1991.004 RG12

REFERENCE LIBRARY

ACCOUNTS, MINUTES, REPORTS AND BY-LAWS

OF THE

COUNCIL OF THE CORPORATION

OF THE

COUNTY OF PEEL

JANUARY TO DECEMBER

1955

N. J. BLACK

WARDEN

Charters Publishing Co. Ltd.
Brampton, Ont.
1955

N. J. BLACK

Warden, County of Peel

JANUARY-DECEMBER, 1955

Digitized by the Internet Archive
in 2023

https://archive.org/details/countyminutes1958peel

ACCOUNTS, MINUTES, REPORTS AND BY-LAWS

OF THE

COUNCIL OF THE CORPORATION

OF THE

COUNTY OF PEEL

JANUARY SESSION

1955

N. J. BLACK

WARDEN

Charters Publishing Co. Ltd.
Brampton, Ont.
1955

MINUTES

JANUARY SESSION

FIRST DAY JANUARY SESSION

Council Chambers, Court House, Brampton, January 18th, 1955.

Peel County Council met on the above date at 2 p.m. in accordance with the Municipal Act.

Mr. J. C. Saddington, Warden of Peel County for the year 1954 called the meeting to order. Mr. Saddington welcomed the members to Council and called on the Rev. Wm. Weir of the Brampton Presbyterian Church, to take charge of the devotional exercises.

A vote of thanks to Mr. Weir was moved by Mr. Core and seconded by Mr. Arch.

Mr. Saddington then turned the meeting over to the Clerk.

The Clerk informed the Council that the following had filed certificates with him, and would make up the Council of the County for the year 1955.

ALBION	Mr. R. M. Lavery, Reeve Mr. E. Grogan, Deputy Reeve
CALEDON	Mr. E. Walsh, Reeve Mr. E. Trathen, Deputy Reeve
CHINGUACOUSY	Mr. C. Clark, Reeve Mr. J. McKane, Deputy Reeve
TORONTO TWP.	Mrs. Mary Fix, Reeve Mr. T. Jackson, Deputy Reeve
TORONTO GORE	Mr. N. Black, Reeve
BRAMPTON	Mr. C. C. Core, Reeve Mr. F. Kline, Deputy Reeve
BOLTON	Mr. J. C. Goodfellow, Reeve
PORT CREDIT	Mr. J. C. Saddington, Reeve Mr. S. B. Bradley, Deputy Reeve
STREETSVILLE	Mr. W. C. Arch, Reeve

The Clerk informed the Council that their first duty was the election of a Warden.

Moved by Mr. Walsh—Seconded by Mr. Trathen:

That in the election of the Warden the course to be pursued shall be as follows:

The names of the candidates shall be given to the Clerk immediately and a vote taken on each candidate in rotation, and the candidate receiving the majority of votes of all members present shall be declared elected. In the event that no candidate receives a majority vote, the name of the candidate receiving the lowest number of votes shall be omitted from the next vote and the election continued in this way until some candidate has received a majority vote. Then every candidate who has been voted upon and dropped shall be pitted against the said candidate who received a majority vote in the first voting, and a majority vote shall prevail until only one candidate is left, who shall be declared elected.

Carried.

Nominated by Mrs. Fix—Seconded by Mr. Goodfellow:

That Mr. Norman Black, Reeve of the Township of Toronto Gore be Warden for the year 1955.

Nominated by Mr. Walsh—Seconded by Mr. Bradley:

That Mr. W. C. Arch, Reeve of the Village of Streetsville be Warden for the year 1955.

Nominated by Mr. Kline—Seconded by Mr. Arch:

That Mr. Carman Core, Reeve of the Town of Brampton be Warden for the year 1955.

There being no more nominations the Clerk declared the nominations closed.

Each of the candidates addressed Council and Mr. Core asked that his name be withdrawn.

The Clerk then asked for votes on the nominations of Mr. Black and Mr. Arch, with the result that Mr. Black received a majority vote, and the Clerk declared Mr. Black Warden of Peel County for the year 1955.

The Warden was conducted to his chair by his mover and seconder and subscribed to his oath of Office before the County Clerk.

The Clerk then asked Mr. Saddington to address Council before the Warden elect took over his duties. Mr. Saddington presented the warden with a gavel.

The Warden then thanked the members of Council for the honour thus bestowed upon him, and expressed a desire for their co-operation in conducting the affairs of the County for the present year.

Each of the members present assured the Warden of their support and expressed tehir confidence in his ability to fill the Office of Warden of the County.

The Warden called upon the Officials and several in the gallery for a few words.

Moved by C. C. Core—Seconded by S. B. Bradley:

That a committee of five be appointed by ballot to select the Standing Committees of County Council for the year 1955.

Carried.

The Warden appointed the County Clerk and the County Assessor to count the ballots for the Select Committee. The Clerk informed the Council that the following had been appointed to the Select Committee. Chairman, Mr. Saddington, Members: Mr. Walsh, Mrs. Fix, Mr. Arch, and that Mr. Goodfellow and Mr. Clark had tied for the fifth position. Council then voted by ballot for the fifth position and the Clerk informed the Council that Mr. Goodfellow had been appointed.

On motion Council adjourned to allow the striking committee to prepare their report. After due deliberation the select committee brought in their report, and on motion the Report was adopted.

On motion Council adjourned until 10 a.m. Wednesday.

HENRY H. RUTHERFORD, Clerk. N. J. BLACK, Warden.

SECOND DAY JANUARY SESSION

Council Chambers, Court House, Brampton, January 19th, 1955.

Council met pursuant to adjournment at 10 a.m.

The meeting opened with saying the Lord's Prayer.

Warden N. J. Black presided.

Members were all present.

On motion Council adjourned until 1.30 p.m. to permit the Magistrate to hold Court in the Council Chambers.

Council resumed.

On motion the minutes of the December meeting were adopted.

Minutes of the previous day were read and on motion adopted.

Communications were received and read from the following:
South Peel Women's Institute re appointing one of their members to the Health Unit Board.

His Honour Judge Cochrane re Postal delivery.

Grand Jury Report.

His Honour Judge Cochrane re caretaking.

Mr. Norman Dale re work being done on the sixth line east.

Department of Highways of Ontario re 1955 appropriation.

Streetsville Planning Board re service Station at the corners of the Brittania Sideroad and the Streetsville Road.

Graham, Graham & Bowyer, Solicitors, Brampton re Mr. Don Whitehead of Bolton.

County of Wellington re increased road subsidy.

Ontario Good Roads Association re annual convention.

Canadian Good Roads Association re 1955 membership.

Mr. Alex Noble, Norval re Hurricane Hazel damage.

Ontario Trustees and Ratepayers Association re 1955 membership and annual convention.

Lord Dufferin Hospital re loss on Peel County indigent patients.

Printing tenders from Peel Gazette Publishers and Charters Publishing Company.

Children's Aid Society of Peel County re annual meeting.

Ontario Agricultural Council re membership fee and annual convention.

Peel Federation of Agriculture re 1955 grant.

County of Oxford re deliveries and measurement of gasoline and fuel oil.

Essex County Federation of Agriculture re education costs.

County of Bruce re qualifications for Municipal election.

County of Kent re maintenance of jails in Counties with separated towns or cities.

Ontario Conservation Association re annual membership.

Association of Assessing Officers of Ontario re 1955 membership.

Ontario Municipal Association re 1955 membership.

Ontario Association of Rural Municipalities re 1955 membership and annual convention.

Peel County T.B. Association re grant for 1955.

Canadian Girl Guide Association re grant.

Canadian National Institute for the Blind re 1955 grant.

Salvation Army re 1955 grant.

Navy League of Canada re 1955 grant.

St. John's Ambulance Association re 1955 grant.

Mrs. Nance Horwood report of Juvenile Court activities in 1954.

On motion the communications were referred to the appropriate committees.

Mr. G. F. Skinner representing the South Peel Hospital Board was present and was introduced by J. C. Saddington. Mr. Skinner addressed Council asking for a grant to the Building Fund of the South Peel Hospital. The Warden assured Mr. Skinner that Council would give every consideration to his request.

Brigadier T. L. Carswell and Major F. Watkin of the Salvation Army were present and were introduced by S. B. Bradley. Brigadier Carswell addressed the Council requesting a grant for 1955. The Warden assured the delegation that Council would give every consideration to their request.

A delegation was present from the Lorne Parke area and they were introduced by Mary Fix. Mr. Johnson addressed Council re recent tree cutting in the Lorne Park area, and requested that Council give consideration to the advisability of asking the Crown Attorney to repeal a recent Court case. The Warden assured the

delegation that Council would consult with the County Solicitor and give their request every consideration.

Mr. Wes Stanley of the Canadian National Institute for the Blind was present and was introduced by S. B. Bradley. Mr. Stanley addressed Council requesting a grant in 1955. The Warden assured Mr. Stanley that the Council would give every consideration to his request.

Take notice that at this session I will introduce a By-law to repeal By-laws Numbered 1239 and 1248, By-laws appointing a Good Roads Committee.

J. C. SADDINGTON. Leave granted.

Pursuant to Notice J. C. Saddington introduced a By-law to repeal By-laws 1239 and 1248. The By-law was read the required number of times in Council and referred to a Committee of the whole with the Warden in the Chair. The Warden initialed the clauses of the By-law and on motion the committee rose. The By-law was again read in Council.

Moved by J. C. Saddington—Seconded by E. Trathen.

That the By-law to repeal By-laws numbered 1239 and 1248 now having had its third and final reading, be finally passed as read, numbered 1275, signed by the Warden and Clerk and the Corporate Seal attached thereto.

Carried.

Take notice that at this session I will introduce a By-law to appoint a Good Roads Committee.

J. C. SADDINGTON. Leave granted.

Pursuant to Notice J. C. Saddington introduced a By-law to appoint a Good Roads Committee. The By-law was read the required number of times in Council and referred to a Committee of the whole with W. C. Arch in the Chair. The By-law was read in Committee and the blanks filled. On motion the Committee rose and the By-law was again read in Council.

Moved by J. C. Saddington—Seconded by E. Trathen:

That the By-law to appoint a Good Roads Committee now having had its third and final reading, be finally passed as read, numbered 1276, signed by the Warden and the Clerk and the Corporate Seal attached thereto.

Carried.

Moved by E. Walsh—Seconded by J. C. Saddington:

That Mr. S. B. Bradley be appointed County Council representative to the Peel Memorial Hospital Board of Governors.

Carried.

Take Notice that at this session I will introduce a By-law to appoint a Health Unit Board.

J. C. SADDINGTON. Leave granted.

Pursuant to Notice J. C. Saddington introduced a By-law to appoint a Health Unit Board. The By-law was read the required number of times in Council and referred to a Committee of the whole with E. Walsh in the Chair. The By-law was read in Committee and the blanks filled. On motion the Committee rose and the By-law was again read in Council.

Moved by J. C. Saddington—Seconded by S. B. Bradley:

That the By-law to appoint a Health Unit Board now having had its third and final reading, be finally passed as read, numbered 1277, signed by the Warden and Clerk and the Corporate Seal attached thereto.

Carried.

Moved by C. F. Kline—Seconded by W. C. Arch:

That Col. R. V. Conover, E. R. Underhill and R. E. Finkle be appointed members of the Peel County Library Co-operative Board for the year 1955.

Carried.

Moved by E. Walsh—Seconded by E. Trathen:

That the County reimburse the Township of Caledon one half the cost of maintaining patients in the Ontario Hospital, Woodstock, subject to presentation of proper receipts.

Carried.

Take Notice that at this session I will introduce a By-law to borrow money for the general account for 1955.

J. C. SADDINGTON. Leave granted

Take Notice that at this session I will introduce a By-law to appoint a Board of Criminal Audit.

J. C. SADDINGTON. Leave granted.

Pursuant to notice J. C. Saddington introduced a By-law to appoint a Board of Criminal Audit. The By-law was read the required number of times in Council and referred to a Committee

of the Whole with Mary Fix in the Chair. The By-law was read in Committee and the blanks filled. On motion the Committee rose and the By-law was again read in Council.

Moved by J. C. Saddington—Seconded by S. B. Bradley:

That the By-law to appoint a Board of Criminal Audit now having had its third and final reading, be finally passed as read, numbered 1278, signed by the Warden and Clerk and the Corporate Seal attached thereto.

Carried.

C. C. Core presented the January Report of the Hospitalization Committee and on motion the Report was adopted.

T. Jackson presented the January Report of the Education Committee and on motion the Report was adopted.

T. Jackson presented the Second January Report of the Education Committee and on motion the Report was tabled for further consideration at a later date.

S. B. Bradley presented the January Report of the Peel Memorial Hospital and on motion the Report was adopted.

S. B. Bradley presented the January Report of the Juvenile and Family Court and on motion the Report was adopted.

Pursuant to Notice J. C. Saddington introduced a By-law to borrow money for the General Account. The By-law was read the required number of times in Council and referred to a Committee of the whole with S. B. Bradley in the Chair. The By-law was read in Committee and the blanks filled. On motion the Committee rose and the By-law was again read in Council.

Moved by J. C. Saddington—Seconded by S. B. Bradley:

That the By-law to borrow money for the General Account now having had its third and final reading, be finally passed as read, numbered 1279, signed by the Warden and Clerk and the Corporate Seal attached thereto.

Carried.

Moved by W. C. Arch—Seconded by J. C. Goodfellow:

That Mrs. Nance Horwood and Mr. Wilbert Wilkinson be appointed to the advisory Board of Peel County Manor Building Committee.

Carried.

On motion Council adjourned until tomorrow morning at 10 o'clock.

HENRY H. RUTHERFORD, Clerk.

N. J. BLACK, Warden.

THIRD DAY JANUARY SESSION

Council Chambers, Court House, Brampton, January 20th, 1955.

Council met pursuant to adjournment at 10 a.m.

The meeting opened with saying the Lords Prayer.

Members were all present.

Warden N. J. Black presided.

Minutes of the previous day were read and on motion adopted.
On motion Council adjourned until 1.30 p.m. to permit the Committees to meet.

Council resumed.

E Walsh presented the January Report of the Children's Aid Committe and on motion the Report was adopted.

Mary Fix presented the January Report of the Legislation Committee and on motion the Report was adopted.

Moved by J. C. Goodfellow—Seconded by W. C. Arch:
That the County Property Committee be appointed a Social Committee for the year 1955.

Carried.

Moved by E. Walsh—Seconded by E. Trathen:
That the Warden and Clerk be authorized to sign the Statement for subsidy on the 1954 Road Expenditure.

Carried,

W. C. Arch presented the January Report of the Peel Manor Committee and on motion the Report was adopted.

J. C. Goodfellow presented the January Report of the Property Committee and on motion the Report was adopted.

J. C. Saddington presented the January Report of the Welfare Committee and on motion the Report was adopted.

Take notice that at this Session I will introduce a By-law to borrow money for Good Road purposes for 1955.

E. WALSH. Leave granted.

Pursuant to Notice E. Walsh introduced a By-law to borrow money for Road Purposes for the year 1955. The By-law was read the required number of times in Council and referred to a Commit-

tee of the whole with C. C. Core in the Chair. The By-law was read in Committee and the blanks filled. On motion the Committee rose and the By-law was again read in Council.

Moved by E. Walsh—Seconded by E. Trathen:

That the By-law to borrow money for Good Road purposes in 1955, now having had its third and final reading, be finally passed as read, numbered 1280, signed by the Warden and Clerk and the Corporate Seal attached thereto.

Carried.

E. Grogan presented the January Report of the Printing Committee and on motion the Report was adopted.

Take Notice that at this session I will introduce a By-law to appoint an agricultural advisory Committee.

E. TRATHEN. Leave granted.

Pursuant to Notice E. Trathen introduced a By-law to appoint an Agricultural Advisory Committee. The By-law was read the required number of times in Council and referred to a Committee of the whole with J. L. McKane in the Chair. The By-law was read in Committee and the blanks filled. On motion the Committee rose and the By-law was again read in Council.

Moved by E. Trathen—Seconded by E. Walsh:

That the By-law to appoint an agricultural advisory committee now having had its third and final reading, be finally passed as read, numbered 1281, signed by the Warden and Clerk and the Corporate Seal attached thereto.

Carried.

Take Notice that at this session I will introduce a By-law to appoint a County Conservation committee.

E. TRATHEN. Leave granted.

Pursuant to Notice E. Trathen introduced a By-law to appoint a County Conservation Committee. The By-law was read the required number of times in Council and referred to a Committee of the whole with R. M. Lavery in the Chair. The By-law was read in Committee and the blanks filled. On motion the Committee rose and the By-law was again read in Council.

Moved by E. Trathen—Seconded by S. B. Bradley:

That the By-law to appoint a Conversation Committee now having had its third and final reading, be finally passed as read, numbered 1282, signed by the Warden and Clerk and the Corporate Seal attached thereto.

Carried.

Mr. A. G. Davis, Q.C., County Solicitor was present and addressed Council re the recent case against persons for cutting trees at Lorne Park contrary to the County Tree Cutting By-law.

C. Clark presented the January Report of the Reforestation Committee and on motion the Report was adopted.

J. C. Saddington presented the January Report of the Finance Committee and on motion the Report was adopted.

E. Walsh presented the January Report of the Good Roads Committee and on motion the Report was adopted.

Moved by J. C. Saddington—Seconded by S. B. Bradley:

That the Department of Highways be asked to approve approximately $20,000.00 of the extraordinary maintenance amount of $35,000.00 in Supplementary By-law number 1271 for 80 per cent subsidy.

Carried.

Moved by C. C. Core—Seconded by C. F. Kline:

That this Council now adjourn to met again on Thursday the 10th day of February, 1955 at 1.30 p.m. or at the call of the Warden.

Carried.

The Warden thanked the members of Council for their co-operation in transacting the County business at this session.

After singing the National Anthem, Council adjourned.

HENRY H. RUTHERFORD, Clerk.

N. J. BLACK, Warden.

REPORTS

JANUARY REPORT OF THE SELECT COMMITTEE

To the Warden and members of Peel County Council, your Committee on selecting Committees beg to Report as follows:

The first named on each Committee is Chairman:

Education:	Jackson, McKane, Kline, Grogan.
Equalization and Hospitalization:	Core, Lavery, Walsh, Clark, Fix, Goodfellow, Saddington, Arch.
Printing:	Grogan, Clark, Jackson.
Miscellaneous:	McKane, Bradley, Trathen.
Children's Aid:	Walsh, Lavery, Clark, Fix, Black, Core, Goodfellow, Saddington, Arch.
Agriculture:	Trathen, McKane, Jackson, Grogan.
Property:	Goodfellow, Walsh, Core, Saddington, Arch.
Legislation:	Fix, Kline, Lavery, Bradley.
Welfare:	Saddington, Lavery, Walsh, Clark, Fix, Core, Goodfellow, Arch.
Planning and Development:	Lavery, Bradley, Kline, McKane, Jackson.
Reforestation:	Clark, Jackson, Grogan, Trathen.
Finance:	Saddington, Walsh, Fix, Goodfellow, Core.
Library:	Kline, Clark, Arch.
Peel County Manor:	Arch, Lavery, Walsh, Clark, Fix, Core, Goodfellow, Saddington.
Juvenile and Family Court:	Bradley, Arch, Trathen.

The Warden is ex officio a member of all committees with the exception of the Children's Aid.

Adopted January 18th, 1955.

J. C. SADDINGTON,
Chairman.

N. J. BLACK,
Warden.

JANUARY REPORT OF THE EDUCATIONAL COMMITTEE

To the Warden and Council of the County of Peel.

Your Committee on Education beg to report as follows:

1. We recommend that the membership fee of $25.00 be paid to the Ontario School Trustees and Ratepayers Association.

Adopted January 19th, 1955.

T. JACKSON, Chairman. N. J. BLACK, Warden.

JANUARY REPORT OF THE HOSPITALIZATION COMMITTEE

To the Warden and Council of the County of Peel.

Your Committee on Hospitalization beg to report as follows:

1. We recommend approval of the following accounts:

Caledon	$ 501.75
Chinguacousy	116.25
Toronto Gore	120.00
Brampton	94.50
Port Credit	536.25
Toronto	3,956.50
	$5,325.25

2. We recommend payment of the following accounts:

Toronto Western	$ 478.00
Toronto General	756.00
St. Michael's	360.00
Peel Memorial	139.50
Oakville Trafalgar	126.00
St. Joseph's	1,038.00
Sick Children	344.00
Incurable Children	244.00
Mercy	197.50
Queen Elizabeth	465.00
Lord Dufferin	139.50
Women's College	89.25
Dewson Private	120.00
Humber Memorial	598.50
Elms Rest Home	60.00
Mrs. Fleuty	100.00
St. Joseph's outpatients	15.00

G. H. Heintzman	55.00
	$5,325.25

3. That the letter from the Lord Dufferin Hospital requesting a grant to help absorb the loss on indigents patients, be referred to the Finance Committee for their consideration.

4. That the requests from the Queen Elizabeth Hospital for admission as County patients of Mrs. Elizabeth Mitchell and Mr. Harvey Taylor, be accepted.

5. We recommend that the present system of investigating indigent hospital cases be continued until the outcome of the proposed Welfare scheme is complete, and that the County Clerk be paid car allowance of $700.00 per year for investigating these cases.

Adopted January 19th, 1955.

C. C. CORE,
Chairman.

N. J. BLACK,
Warden.

JANUARY REPORT OF THE PRINTING COMMITTEE

To the Warden and Council of the County of Peel.

Your Committee on Printing beg to report as follows:

1. We recommend payment of the following accounts:

Charters Publishing Co. Ltd.	$ 20.90
John T. Watson Co.	60.00
Dye & Durham	40.50
Conservator	29.00
H. G. Barlow & Co. Ltd.	32.51
Copeland Chatterson Ltd.	58.12
McBee Company Limited	140.29
Printing Service	31.35
Furness Bros.	288.42

2. The following tenders were received for printing the Minutes and the Financial Statement for the year 1955:

Peel Gazette Publishers: Minutes: $3.45 plus 10% sales tax per page; Financial Statement: $3.90 plus 10% sales tax per page.

Charters Publishing Company: Minutes: $3.45 per page plus 10% sales tax; Financial Statement: $3.60 per page plus 10% sales tax.

We recommend that the tender of the Charters Publishing Company be accepted.

Adopted January 20th, 1955.

E. GROGAN, Chairman.

N. J. BLACK, Warden.

JANUARY REPORT OF THE CHILDREN'S AID COMMITTEE

To the Warden and Council of the County of Peel.

Your Committee on Children's Aid beg to report as follows:

1. We are in receipt of a letter from the Society, informing the Council that the annual meeting will be held on Thursday evening, February 3rd, 1955 at 8 p.m. in St. Paul's Church, Brampton. Mr. Fred Gardiner, Q.C., will be the guest speaker. Your Committee urges all members of Council to attend.

2. We recommend payment of the requisition for the month of December in the amount of $839.45.

3. We recommend payment of the following Committee Fees and Mileage:

E. Walsh, 1 meeting and mileage	$ 12.80
Nance Horwood, 1 meeting	10.00
W. C. Arch, 1 meeting and mileage	12.00
A. Adamson, 2 meetings and mileage	26.00
J. C. Saddington, 2 meetings and mileage	25.80
N. J. Black, 1 meeting and mileage	13.20

Adopted January 20th, 1955.

E. WALSH, Chairman.

N. J. BLACK, Warden.

JANUARY REPORT OF THE AGRICULTURAL COMMITTEE

To the Warden and Council of the County of Peel.

Your Committee on Agriculture beg to report as follows:

1. We recommend that the membership fee of $50.00 be paid to the Ontario Agricultural Council, and that the Agricultural Committee be delegated to the Convention in Toronto on February 2nd and 3rd, and that their expenses be paid by the County.

JANUARY REPORT OF THE PROPERTY COMMITTEE

To the Warden and Council of the County of Peel.

Your Committee on Property beg to report as follows:

1. We recommend payment of the following accounts:

Court House

Marvelo Chemicals Limited	$ 1.50
Blain's Hardware	.75
J. R. Little Hardware	5.74
Dustbane Products	20.05
Brampton Hydro-Electric	26.35
Printing Service	17.59
Peel Ice & Fuel	532.80
Iron Fireman Mfg. Co.	326.55
Good Roads Department	2.00
H. Rutherford, Express, Etc.	19.07
Underwood Limited	210.00
S. Cowton	5.60

Registry Office

Ron Rider	$ 58.61
K. R. Westfall	47.52

County Jail

Brown's Bread	$ 9.44
Arscott's Meat Market	6.00
Ontario Reformatory Industries	13.14
Boyle's Book Store	8.44
Blain's Hardware	22.90
General Plastics Limited	51.15
S. Cowton	5.60
Crown Tailoring Co. Ltd.	511.70
J. E. Wiegand & Company	76.30
Chemical Protection Co.	21.91
Peel Ice & Fuel	289.30
A. Hamilton	49.50

2. We recommend that the account from the Office Specialty Mfg. Co. Ltd. in the amount of $1,635.70 be approved for payment. This account covers the installation of a counter and shelves in the Surrogate Court Office.

3. We recommend that the letter from His Honour Judge Cochrane re mail delivery in the Court House be endorsed and that the Clerk notify the Brampton Postmaster.

4. We recommend that the Grand Jury report be filed for further consideration by this Committee.

5. We recommend that the recommendations made by last year's committee re the Court House heating system be filed for further consideration by this committee.

Adopted January 20th, 1955.

J. C. GOODFELLOW, Chairman.

N. J. BLACK, Warden.

JANUARY REPORT OF THE LEGISLATION COMMITTEE

To the Warden and Council of the County of Peel.

Your Committee on Legislation beg to report as follows:

1. A letter from the Corporation of the County of Oxford, dated December 22nd, 1954 has been received for endorsation of a resolution asking for Provincial Legislation regarding the measurement of gasoline and fuel oil deliveries to farmers.

We recommend that this proposal be endorsed.

2. A letter from Essex County Federation of Agriculture dated December 13th, 1954 requesting endorsation of amendment to the Assessment Act providing for a minimum educational tax on dwellings.

We recommend endorsation although this amendment would affect very few Municipalities which have had a reassessment based on the Ontario Government Manual.

3. A letter from the County of Bruce dated November 16th, 1954, asking for amendments to Section 56 of the Municipal Act to disqualify certain persons from holding office on Municipal Councils.

We recommend that no action be taken on this motion as it appears somewhat undemocratic and could work hardship.

4. A letter from the County of Kent regarding an amendment to Section 373 of the Municipal Act in order to clarify certain calculations of assets and liabilities on separation of cities from counties.

We recommend that this proposal be endorsed.

Adopted January 20th, 1955.

MARY FIX, Chairman.

N. J. BLACK, Warden.

JANUARY REPORT OF THE WELFARE COMMITTEE

To the Warden and Council of the County of Peel.

Your Committee on Welfare beg to report as follows:

1. We recommend that Council adopt in principal the report tabled by the Welfare Committee of Peel County Council at the County Council Sessions held December 16th, 1954.

2. We recommend that this Council proceed with all haste to improve our Welfare Services in this County and to implement as far as possible the report mentioned in paragraph Number 1.

3. We recommend that the Welfare Committee immediately take steps to employ as Step Number One of the program a Welfare Supervisor for the County of Peel.

4. We recommend that a letter under the signature of the Warden be forwarded to the Major of the City of Toronto requesting advice as to steps being taken to close the Lakeview Emergency Housing Centre.

Adopted January 20th, 1955.

J. C. SADDINGTON,
Chairman.

N. J. BLACK,
Warden.

JANUARY REPORT OF THE REFORESTATION COMMITTEE

To the Warden Council of the County of Peel.

Your Committee on Reforestation beg to report as follows:

1. We recommend payment of the following accounts to the Tree Conservation Commission:

W. H. McCaugherty	$ 52.00
John Graham	45.60

2. We recommend that the membership fee of $25.00 be paid to the Ontario Conservation Association.

3. We recommend that the County Solicitor be requested to appeal the case re Tree cutting on the Keith Estate, and that the Tree Commission be instructed to obtain evidence and lay a new charge.

Adopted January 20th, 1955.

C. CLARK,
Chairman.

N. J. BLACK,
Warden.

JANUARY REPORT OF THE FINANCE COMMITTEE

To the Warden and Council of the County of Peel.

Your Committee on Finance beg to report as follows:

1. We recommend payment of the following memberships and accounts:

Association of Assessing Officers of Ontario	$ 10.00
Ontario Municipal Association	25.00
Ontario Association of Rural Municipalities	15.00
Good Roads Account (Insurance Refund)	24.71
Township of Chinguacousy (½ cost of Post San Care)	210.00
Township of Brampton (½ cost of patients in Woodstock)	133.75

2. We recommend payment of the following accounts in connection with County Home Construction:

Bolton Enterprise	$ 1.88
Streetsville Review	2.25
Port Credit Weekly	3.30
Shore & Moffatt	168.57
R. Timms Construction & Engineering Ltd.	11,097.85

3. We recommend that a grant of $200.00 be paid to the Peel County T.B. & Health Association.

4. We recommend that the Clerk and the Assessor be delegates to the Ontario Association of Rural Municipalities Convention in Toronto on January 31st and February 1st, and that their expenses be paid by the County.

5. We recommend that the General Accident Compensation Policy Number C-4137 of the Frank Cowan Company be approved.

Adopted January 20th, 1955.

J. C. SADDINGTON, Chairman.

N. J. BLACK, Warden.

JANUARY REPORT OF THE PEEL COUNTY MANOR COMMITTEE

To the Warden and Council of the County of Peel.

Your Committee on Peel County Manor beg to report as follows:

1. That the tender for furniture has been divided and awarded as follows:

Slager & Jonkman, Cooksville, Ontario	$ 1,633.50
Syd Smith, Lakeview, Ontario	4,720.81
T. H. McKillop & Son, Brampton, Ontario	3,863.43
Total	$10,217.74

2. Change Orders have been made in floor covering in new addition authorizing an increase of $1,922.80 and supplying and installing grab bar sets in bathrooms, amounting to $122.00.

3. We recommend that the following fees and mileage be charged to the building fund: W. Wilkinson, $12.40; Nance Horwood, $10.00; Mary Fix, $12.40; J. C. Saddington, $12.80; J. C. Goodfellow, $14.00 and W. C. Arch, $12.00; and we recommend that the following fees and mileage be charged to the General Account: W. Wilkinson, $12.40; Nance Horwood, $10.00; Mary Fix, $12.40; J. C. Saddington, $2.80; J. C. Goodfellow, $14.00 and W. C. Arch, $12.00.

4. Progress Report No. 5 has been received from Shore & Moffat, Architects, and we recommend that this be filed.

5. We recommend that the following accounts paid during the month of December be approved:

Food and Provisions	$ 920.37
Clothing and Footwear	97.38
Home Supplies	42.00
Home Repairs	34.96
Utilities	732.88
Medical and Dental	157.83
Livestock	416.55
Crop Expenses	163.27
Repairs—Farm Equipment	121.94
Insurance	2,102.80
Xmas Bonuses and Res. Pocket Money	503.00
Miscellaneous	107.74

Adopted January 20th, 1955.

W. C. ARCH,
Chairman.

N. J. BLACK,
Warden.

JANUARY REPORT OF THE JUVENILE AND FAMILY COURT COMMITTEE

To the Warden and Council of the County of Peel.

Your Committee on Juvenile and Family Court beg to report as follows:

1. We recommend that the attached Report submitted by Mrs. Horwood, Probation Officer, be adopted and incorporated in the Council Minutes.

Adopted January 20th, 1955.

S. B. BRADLEY, Chairman.

N. J. BLACK, Warden.

The Juvenile and Family Court of Peel County

The year 1954 has been significant in many respects concerning the administration of justice in this court. So much cannot be divulged but what is released should be of interest.

Personnel

T. H. Moorehead, Judge
Nance Horwood, Probation Officer
Court Reporters, Nelson Butcher & Co., Toronto

Juvenile Delinquents

125 cases were dealt with in Juvenile Court, informations came from several sources as follows:

Police	96
School Authorities	6
Parents	7
Other Sources	16
Boys	118
Girls	7

$419.48 was paid through the court for damages to property.

Nature of Delinquencies

Car Theft	23
Petty Crime	14
Truancy	3
Unmanageable and Incorrigible	14
Breaking and Entering	34
Having Fire-arms	1
Damage to Property	30
Assault Doing Bodily Harm	2

Indecent Assault	3
Receiving Stolen Goods	1
Total	125

Disposition of Juvenile Cases

Probation	45
Withdrawn	8
Dismissed	8
Committed to Training Schools	14
Wards C.A.S.	2
Convictions	48
Total	125

In addition to the number of Juveniles dealt with in courts, a large number (138) have been given counselling in the Probation Office or in their homes. This service is available to all.

Neglected Children

These children are brought to court by the Children's Aid Society under the Children's Protection Act as alleged neglected children. For the most part they come from families where there has been a breakdown in home conditions. The children of unmarried parents also receive protection under this Act. During 1954 in Juvenile and Family Court 26 children were made Temporary Wards of the Children's Aid Society, 15 were made permanent Wards, one case was withdrawn.

Domestic Relations Work

106 new Adult Cases came before the court in 1954. Which included:

Common Assault	43
Non-support wife and children	55
School Attendance Act	4
Juvenile Delinquents Act	2
Children's Maintenance Act	2

Disposition of Adult Cases

Withdrawn	32
Dismissed	23
Convictions	35
Probation	2
Committed to Gaol	4
Remanded Sini Die	10

$8,500.00 was paid to dependents through the court.

Many Domestic Problems come to the court when a family has either broken up or is on the point of doing so. Even then, reconciliation sometimes occurs. But the highlight of 1954 should be the number of adults who never reached court, by counselling and guidance were a complete Family Unit in December, 1954. 710 interviews took place in the Probation Office and the Probation Officer's home.

Suggestions for Improvements in 1955

1. A course in "Successful Marriage" sponsored by the Ministerial Association and Welfare Council.

2. Accommodation for Detention facilities for Juveniles. This is already under consideration by County Council. Arrangements should be completed.

3. A further concentrated effort and direct approach by County Council to have The Lakeview Emergency Housing Area closed.

4. A survey of handicapped and mentally Retarded Children in Peel County with a programme designed to assist their parents. This could be of untold value.

I would like to convey my sincere thanks for the fine co-operation received from Educational Authorities, Clergymen, Police Departments, County Officials, The Press, Crown Attorney A. G. Davis whose counsel in various matters has been very helpful during the year, Solicitors, last but not least, Judge T. H. Moorehead, whose wise decisions have made a grand contribution toward improving the home and establishing a right relationship between its occupants.

"He who helps a boy to become a good and strong man makes a contribution of the first order to the Welfare of Society."
P. Brooks.

NANCE HORWOOD.

JANUARY REPORT OF THE GOOD ROADS COMMITTEE

To the Warden and Council of the County of Peel.

Your Committee on Good Roads beg to report as follows:

1. That Mr. E. Walsh has been elected chairman of the Committee.

2. We recommend that the annual fee of $25.00 be paid for membership in the Ontario Good Roads Association.

3. The Annual Convention of the Ontario Good Roads Association will be held at the Royal York Hotel in Toronto, on February 22nd and 23rd, 1955.

4. We recommend that all members of the County Council be delegates and that their expenses be paid at a rate not to exceed $10.00 per day for each day's attendance, plus necessary mileage. We recommend that the Engineer and Clerk-Treasurer be delegates to the Ontario Good Roads Association Convention and their expenses be paid.

5. We recommend that the County Engineer attend the Conference of County Engineers called by the Department of Highways for Monday, February 21st, 1955, and his expenses be paid.

6. We recommend that the annual membership fee of $50.00 be paid to the Canadian Good Roads Association.

7. We have a letter from the Department of Highways, enclosing the forms for the Appropriation By-law, and advising the County that the By-law will be approved to a maximum of $600,000.00, the By-law to be forwarded not later than March 31st, 1955. We recommend that this By-law be referred to the next meeting of Council.

8. We have a letter from Mr. Norman Dale of Woodhill re clearing out the creek channel. We recommend that the Engineer advise Mr. Dale to send his letter and account to the Council of the Township of Chinguacousy.

9. We have a letter from the Streetsville Planning Board re a Reliance Petroleum Ltd. Service Station on the South East corner of Queen Street and the Britannia Sideroad. We recommend that approval be granted by the County, if approved by the Council of the Village of Streetsville.

10. We have a letter from the Clerk of the County of Wellington, enclosing a resolution asking for increased subsidies on County road work. We recommend that a letter be sent to the County Clerk of Wellington pointing out that the County of Peel feel a change is necessary in the basis of taxation rather than an increase in subsidies.

11. We have a letter from Mr. Alex Noble of Norval in answer to a letter from our Engineer. We recommend that this letter be filed.

12. We have a letter from Messrs. Graham, Graham & Bowyer, Solicitors for Mr. Don Whitehead of Bolton, re his entrance being

blocked and asking that the entrance be opened up promptly. We recommend that since the entrance to Mr. Whitehead's garage and service station has been clear for some time and that access was never entirely blocked, that Mr. Whitehead's solicitors be advised that the County feel that while he may have had considerable inconvenience, the situation is now cleared up.

13. Your Committee recommend that a meeting of all Reeves be held as soon as possible to discuss the details of County Road Work for 1955. Said meeting to be on January 26th, 1955, at 2 p.m.

14. We recommend that Toronto Township be given permission to install a water main on the road from the Queen Elizabeth Way to the Mississauga Road at Pinchin's Corner, subject to an agreement with the County and the approval of the location by the County Engineer.

15. We recommend that a resolution be passed by Council asking the Department of Highway to approve of approximately $20,000.00 of the Extraordinary Maintenance amount of $35,000.00 in Supplementary By-law No. 1271 be approved for 80% Subsidy, making the total amount for Bridges and Culverts $70,000.00.

Adopted January 20th, 1955.

E. WALSH, Chairman. N. J. BLACK, Warden.

JANUARY REPORT OF THE PEEL MEMORIAL HOSPITAL COMMITTEE

To the Warden and Council of the County of Peel.

Your Committee on Peel Memorial Hospital beg to report as follows:

1. A meeting of the Special Committee of Peel Memorial Hospital Board of Governors and a Special Committee of Peel County Council was held Tuesday evening, January 18th, with the Medical Credentials Committee of the Hospital re admission of Doctors to the Medical Staff. After a very lengthy discussion the reported progress to meet again February 2nd or 9th.

2. We recommend payment of the following committee fees and mileage:

S. B. Bradley, 1 meeting and mileage	$ 12.80
J. C. Saddington, 1 meeting and mileage	12.80
W. C. Arch, 1 meeting and mileage	12.00

Adopted January 20th, 1955.

S. B. BRADLEY, Chairman. N. J. BLACK, Warden.

BY-LAWS

BY-LAW NUMBER 1275

A By-law to Repeal By-laws Numbered 1239 and 1248.

WHEREAS under By-law Number 1239 G. E. Holtby, W. J. Wilkinson, A. Adamson, W. C. Arch, E. Walsh were appointed the Good Roads Committee for the County of Peel for respective periods as therein set forth;

AND WHEREAS under By-law Number 1248, H. T. McCort was appointed a Member of the Good Roads Committee for the County of Peel;

AND WHEREAS it is deemed expedient to remove the member of the said Committee and to appoint a new Committee in its stead, and for the purpose to repeal By-laws Numbered 1239 and 1248

NOW THEREFORE, the Municipal Corporation of the County of Peel, by the Council thereof, enacts as follows:

(1) That By-laws Numbered 1239 and 1248, be and the same are hereby repealed.

(2) Passed by a vote of two thirds of all members of the Municipal Corporation of the County of Peel, present and voting thereon, this 19th day of January, 1955 A.D.

HENRY H. RUTHERFORD, Clerk. N. J. BLACK, Warden.

BY-LAW NUMBER 1276

A By-law of the Municipal Corporation of the County of Peel, respecting the appointment of a Good Roads Committee for the County of Peel.

WHEREAS the Municipal Council of the County of Peel has adopted a plan of County Road improvement, and established a County Road System throughout the County under the provisions of the Highway Improvement Act, R.S.O., 1950, Chapter 166, Section 11, and preceeding Statutes;

AND WHEREAS under the provisions of Sub-section 4 of Section 11, of the said Highway Improvement Act it is necessary

to appoint a Committee for the purpose of directing the work to be done on the County Road System;

NOW THEREFORE, The Municipal Corporation of the County of Peel, by the Council thereof, enacts as follows:

(1) That the Committee for the purpose of directing the work to be done on the County Road System shall consist of five persons, residents of the County.

(2) One member of the said Committee shall be appointed and hold office for a term of five years, one member shall be appointed and hold office for a term of four years, one member shall be appointed and hold office for a term of three years, one member shall be appointed and hold office for a term of two years, one member shall be appointed and hold office for a term of one year; AND THEREAFTER each member of the said Committee shall be appointed and hold office for a term of five years, and any member on the expiry of his term of office, shall be eligible for reappointment.

(3) A member of the Committee may be removed by a vote of two-thirds of the members present, voting thereon at any regular meeting of the Council.

(4) Where a member of the Committee is so removed or dies or resigns his office, the Council may appoint some other person to fill the vacancy for the remainder of the term for which the person so removed, dying or resigning was appointed.

(5) The Warden of the County for the time being shall be ex-officio a member of the Committee, and may sit and vote thereon.

(6) That E. Walsh be and is hereby appointed a member of the said Committee to hold office for a term of five years.

(7) That Mary Fix be and is hereby appointed a member of the said Committee to hold office for a term of four years.

(8) That J. C. Goodfellow be and is hereby appointed a member of the said Committee to hold office for a term of three years.

(9) That C. Clark be and is hereby appointed a member of the said Committee to hold office for a term of two years.

(10) That J. C. Saddington be and is hereby appointed a member of the said Committee to hold office for a term of one year.

(11) That the Committee so appointed shall commence its duties immediately.

PASSED in open Council this 19th day of January, A.D., 1955.

HENRY H. RUTHERFORD, Clerk. N. J. BLACK, Warden.

BY-LAW NUMBER 1277

A By-law to Repeal By-law Number 1242 and to Appoint Members to the Peel County Health Unit Board.

WHEREAS By-law Number 1242 for the County of Peel, provides for the appointment of members to the Board of Peel County Health Unit:

AND WHEREAS it is deemed expedient to repeal the said By-law and to pass a new By-law providing for the appointment of members to the Board of the Peel County Health Unit:

NOW THEREFORE, the Municipal Corporation of the County of Peel, by the Council thereof, enacts as follows:

(1) That C. C. Core and T. Jackson shall be appointed members of the Board of the Peel County Health Unit for a period of one year from the date hereof.

(2) That W. C. Arch and R. M. Lavery shall be appointed members of the Board of the Peel County Health Unit for a period of two years from the date hereof.

(3) That Mrs. Bryans and S. B. Bradley shall be appointed members of the Board of the Peel County Health Unit for a period of three years from the date hereof.

(4) That By-law Number 1242 for the County of Peel, be and is hereby repealed.

PASSED in open Council this 19th day of January, A.D., 1955.

HENRY H. RUTHERFORD, Clerk. N. J. BLACK, Warden.

BY-LAW NUMBER 1278

A By-law to Appoint a Board of Criminal Audit for the Year 1955.

WHEREAS the Revised Statutes of Ontario, 1950, Chapter 5, Section 23, Sub-section 2, provides for the appointment of a Board of Criminal Audit to audit certain accounts and demands delivered to the Clerk of the Peace of the County of Peel;

THEREFORE the Municipal Corporation of the County of Peel, by the Council thereof enacts as follows:

(1) That a Board of Audit, for the purpose of auditing accounts and demands that shall during the year, be delivered to the Clerk of the Peace of the County of Peel pursuant to the Revised Statutes of Ontario, Chapter 5, be and is hereby appointed.

(2) That Archibald Cochrane, Esq., Judge of the County Court of the County of Peel, shall be a member of such Board of Audit.

(3) That Henry H. Rutherford be and is hereby appointed a member of such Board of Audit.

(4) That J. C. Saddington be and is hereby appointed a member of such Board of Audit.

(5) That such Board of Audit shall make a Report in writing as required by Sub-section 5, of Section 23, of the said Act.

(6) That each member of the Board of Audit shall be paid the sum of $10.00 for each day of each Audit together with ten cents per mile necessarily travelled to attend such audit, and the Treasurer of the County of Peel is hereby authorized to pay the same.

PASSED in open Council this 19th day of January, A.D., 1955.

HENRY H. RUTHERFORD, Clerk. N. J. BLACK, Warden.

BY-LAW NUMBER 1279

A By-law to Authorize the Borrowing of $189,000.00.

WHEREAS the Council of the Corporation of the County of Peel, (herein called the Corporation) deems it necessary to borrow the sum of $185,000.00 to meet, until the taxes are collected, the current expenditure of the Corporation for the year.

AND WHEREAS the total amount of the estimated revenues of The Corporation as set forth in the estimates adopted for the year 1954, not including revenues derivable or derived from the sale of assets, borrowings or issues of debentures or from a surplus including arrears of taxes and proceeds from the sale of assets is $265,779.57.

AND WHEREAS the total amount heretofore authorized to be borrowed this year for the purposes mentioned in subsection (1) of Section 341 of the Municipal Act is $185,000.00, of which the Corporation has already borrowed a total of Nil.

THEREFORE the Council of the Corporation hereby enacts as follows: ,

(1) The Head and the Treasurer are hereby authorized on behalf of the Corporation to borrow from time to time by way of promissory note from the Royal Bank of Canada (herein called the Bank) a sum or sums not exceeding in the aggregate hereunder one hundred and eighty-five thousand dollars ($185,000.00) to meet, until the taxes are collected, the current expenditures of the Corporation for the year, including the amounts required for the purposes mentioned in Subsection (1) of the Section 341, and to give on behalf of the Corporation to the Bank a promissory note or notes sealed with the Corporate Seal and signed by the Head and Treasurer for the moneys so borrowed with interest (which may be paid in advance or otherwise) at a rate not exceeding four and one quarter per centum per annum.

(2) All or any sums borrowed pursuant to the authority of this By-law as well as all other sums borrowed in this year and any previous years from the Bank for any or all purposes mentioned in the said Section 341 shall, with interest thereon, be a charge upon the whole or any part or parts of the revenues of the Corporation for the current year and for all preceeding years, as and when such revenues are received.

(3) The Treasurer is hereby authorized and directed to apply in payment of all or any sums borrowed as aforesaid, together with interest thereon, all or any of the moneys hereafter collected or received, either on account of or realized in respect of the taxes levied for the current year and preceeding years or from any other source, which may lawfully be applied for such purpose.

PASSED this 19th day of January, A.D., 1955.

HENRY H. RUTHERFORD, Clerk. N. J. BLACK, Warden.

BY-LAW NUMBER 1280

A By-law to Authorize the Borrowing of Certain Monies from the Royal Bank of Canada to Meet the Current Expenditure of the Corporation of the County of Peel for Good Roads Purposes for the Year 1955.

WHEREAS it is necessary to borrow the sum of $600,000.00 from the Royal Bank of Canada to meet the now current expenditure on Good Roads in the County of Peel for the year 1955, until the

time the taxes levied therefore can be collected, and the grant of money received from the Provincial Government, and the proceeds received from the sale of debentures;

NOW THEREFORE, the Municipal Corporation of the County of Peel, by the Council thereof, enacts as follows:

(1) That the Warden with the Treasurer of the said Corporation be and they are hereby authorized under the seal of the Corporation to borrow from the Royal Bank of Canada the sum of $600,000.00 as the same may be required from time to time to meet the now current expenditure of the said Corporation as well as the amount carried over from 1954.

(2) That the Warden and the Treasurer aforesaid be and they are hereby authorized to pay or allow the said Bank, interest, on the said sum of $600,000.00 at the rate of 4¼ per cent per annum, or the best rate of interest available which may be paid, or allowed in advance by way of discount or otherwise howsoever they deem best.

(3) That the said sum of $600,000.00 so to be borrowed shall be made payable on or before the 31st day of December, 1955, and the promissory note or notes of the said Corporation if any, given therefore, if made payable before the 31st day of December, 1955, may be renewed by said Warden and Treasurer from time to time, but no renewal thereof shall fall due later than the 31st day of May, 1956.

(4) That the promissory note or notes of the said Corporation sealed with the Corporate Seal and signed by the Warden and Treasurer of the said Corporation, be given from time to time as required, in security, for the amounts borrowed from time to time under the provisions of this by-law.

(5) That the giving of such renewal note or notes as aforesaid shall not be deemed satisfaction to the said Bank of the advance or interest, but as evidence only of indebtedness.

PASSED in open Council this 20th day of January, A.D., 1955.

HENRY H. RUTHERFORD, Clerk. N. J. BLACK, Warden.

BY-LAW NUMBER 1281

A By-law to Appoint Members of an Advisory Committee.

WHEREAS under By-law Number 1215 an Advisory Com-

mittee was appointed to work in co-operation with the Agricultural Representative of the County of Peel;

AND WHEREAS James Harper, Arthur Julian and John Graham were appointed members of the said Advisory Committee for two years, and their time has now expired;

THEREFORE the Municipal Corporation of the County of Peel, by the Council thereof, enacts as follows:

THAT James Harper of Albion Township, Arthur Julian of Toronto Gore Township and John Graham of Caledon Township, be appointed members of the said Advisory Committee for two years from this date, to work in co-operation with the Agricultural Representative of the said County of Peel, from time to time.

PASSED in open Council this 20th day of January, A.D., 1955.

HENRY H. RUTHERFORD, Clerk. N. J. BLACK, Warden.

BY-LAW NUMBER 1282

WHEREAS the Government of the Province of Ontario has established a policy for making grants for land use and soil improvement;

AND WHEREAS it is deemed advisable to establish a Peel County Conservation Committee:

NOW THEREFORE The Municipal Corporation of the County of Peel by the Council thereof, enacts as follows:

(1) THAT a Committee to be known as the Peel County Conservation Committee be and the same is hereby established for the County of Peel.

(2) THAT the said Committee shall be a policy committee to work in co-operation with the County Crop Improvement Association.

(3) THAT the Committee shall consist of five members to be appointed by the County Council—three members of the Committee shall consist of the President of the County Crop Improvement Association, the Chairman of the County of Peel Agricultural Committee and one member of the Peel County Agricultural Committee. The remaining two members of the Committee shall be appointed by County Council.

(4) THAT D. S. Dunton and John Graham be and each are hereby appointed members of the Peel County Conservation Committee.

(5) THAT members of the Committee shall be paid mileage at the rate of ten cents per mile for each mile necessarily travelled to attend meetings of the said Committee.

(6) THAT By-law Number 1241 for the County of Peel, be and is hereby repealed.

PASSED in open Council this 20th day of January, A.D., 1955.

HENRY H. RUTHERFORD, Clerk.

N. J. BLACK, Warden.

ACCOUNTS, MINUTES, REPORTS AND BY-LAWS

OF THE

COUNCIL OF THE CORPORATION

OF THE

COUNTY OF PEEL

FEBRUARY SESSION

1955

N. J. BLACK

WARDEN

Charters Publishing Co. Ltd.
Brampton, Ont.
1955

MINUTES

FEBRUARY SESSION

Council Chambers, Court House, Brampton, February 10th, 1955.

Peel County Council met on the above date at 1.30 p.m.

Members were all present except R. M. Lavery.

Warden N. J. Black presided.

The meeting opened with saying the Lord's Prayer.

Minutes of the third day of the January Session were read and on motion adopted.

Communications were received and read from the following: Mayor of the City of Toronto re Emergency Housing at Lakeview. County of Huron re petitioning the Provincial Government to assume part of the cost of indigent patients.

County of Simcoe re petitioning the Provincial Government to assume a larger share of the cost of Children Aid Societies.

Ontario Conservation Association acknowledging receipt of County Grant.

Department of Lands and Forests re County By-law 1272.

Offices of the Prime Minister of Ontario, Attorney General and Department of Municipal Affairs acknowledging receipt of resolutions re amendments to the Municipal Act.

Department of Municipal Affairs re subsidies to Police and Fire Departments.

County of Wentworth re Gasoline Handling Act.

Orenda Engines Limited re Thirty Mile per Hour Speed Limit and No Parking past their plant.

Police Department of Toronto Township re No Parking in front of the Orenda Engine Plant.

Department of Highways of Ontario approval of additional appropriation for 1954 in the amount of $35,000.00.

County of Waterloo re petitioning the Provincial Government to pay additional subsidy on rock excavation.

Morden & Helwig Limited, Insurance Adjustors re claim made by Dr. J. N. Wills of Niagara Falls.

Frank Cowan Company, Woodstock acknowledging receipt of claim made by Dr. Wills.

Department of Highways re assumption of Highways.

On motion the communications were referred to the appropriate committees.

On motion Council adjourned to permit the committees to meet.

Council resumed.

C. C. Core presented the February Report of the Hospitalization committee and on motion the Report was adopted.

J. C. Goodfellow presented the February Report of the Property committee and on motion the Report was adopted.

E. Walsh presented the February Report of the Children's Aid committee and on motion the Report was adopted.

C. Clark presented the February Report of the Reforestation committee and on motion the Report was adopted.

Mary Fix presented the February Report of the Legislation committee and on motion the Report was adopted.

Take notice that at this Session I will introduce a By-law to amend County By-law Number 1231, a By-law setting the remuneration of members of Council.

J. C. SADDINGTON. Leave granted.

Pursuant to Notice J. C. Saddington introduced a By-law to amend By-law Number 1231. The By-law was read the required number of times in Council and referred to a Committee of the whole with te Warden in the Chair. The Warden initialed the clauses of the By-law and on motion the Committee rose. The By-law was again read in Council.

Moved by J. C. Saddington—Seconded by S. B. Bradley:

That the By-law to amend By-law Number 1231, now having had its third and final reading, be finally passed as read, numbered 1283, signed by the Warden and Clerk and the Corporate Seal attached thereto.

Carried.

Take Notice that at this session I will introduce a By-law to prohibit parking on the road east of Malton.

E. WALSH. Leave granted.

Pursuant to Notice E. Walsh introduced a By-law to prohibit parking on the road east of Malton. The By-law was read the required number of times in Council and referred to a Committee of the Whole on the By-law with the Warden in the Chair. The Warden initialed the clauses of the By-law and on motion the Committee rose, and the By-law was again read in Council.

Moved by E. Walsh—Seconded by E. Trathen:

That the By-law to prohibit parking on the County road east of Malton, now having had its third and final reading, be finally passed as read, numbered 1284, signed by the Warden and Clerk and the Corporate Seal attached thereto.

Carried.

Take Notice that at this session I will introduce a By-law to amend By-law Number 1187, a By-law prohibiting parking on the County road South of Malton.

E. WALSH. Leave granted.

Pursuant to Notice E. Walsh introduced a By-law to amend By-law Number 1187. The By-law was read the required number of times in Council and referred to a Committee of the Whole with the Warden in the Chair. The Warden initialed the clauses of the By-law and on motion the Committee rose, and the By-law was again read in Council.

Moved by E. Walsh—Seconded by E. Trathen:

That the By-law to amend By-law Number 1187, now having had its third and final reading, be finally passed as read, numbered 1285, signed by the Warden and Clerk and the Corporate Seal attached thereto.

Carried.

J. C. Saddington presented the February Report of the Welfare Committee and on motion the Report was adopted.

Moved by J. C. Saddington—Seconded by C. C. Core:

And Resolved that a letter of appreciation and thanks be forwarded to the Atkinson Foundation in appreciation of their contribution of $2500.00 towards defraying the cost of the County Survey on Welfare recently completed by Miss Touzel of the Ontario Welfare Council.

Carried.

S. B. Bradley presented the February Report of the Peel Memorial Hospital and on motion the Report was adopted.

W. C. Arch presented the February Report of the Peel Manor Committee and on motion the Report was adopted.

E. Walsh presented the February Report of the Roads committee and on motion the Report was adopted.

E. Trathen presented the February Report of the Agricultural committee and on motion the Report was adopted.

E. Grogan presented the February Report of the Printing committee and on motion the Report was adopted.

Take Notice that at this session I will introduce a By-law to appoint County Weed Inspectors.

E. TRATHEN. Leave granted.

Pursuant to Notice E. Trathen introduced a By-law to appoint County Weed Inspectors. The By-law was read the required number of times in Council and referred to a Committee of the Whole with the Warden in the Chair. The Warden initialed the clauses of the By-law and on motion the Committee rose and the By-law was again read in Council.

Moved by E. Trathen—Seconded by E. Walsh:

That the By-law to appoint County Weed Inspectors now having had its third and final reading, be finally passed as read, numbered 1286, signed by the Warden and Clerk and the Corporate Seal attached thereto.

Carried.

J. C. Saddington presented the February Report of the Finance committee and on motion the Report was adopted.

Moved by E. Walsh—Seconded by J. C. Saddington:

And Resolved that we do now adjourn to meet again at 10 a.m., March 10th, 1955, or at the call of the Warden.

Carried.

The Warden thanked the members of Council for their co-operation in transacting the County business at this session.

After singing the National Anthem, Council adjourned.

HENRY H. RUTHERFORD,
Clerk.

N. J. BLACK,
Warden.

REPORTS

FEBRUARY REPORT OF THE HOSPITALIZATION COMMITTEE

To the Warden and Council of the County of Peel.

Your Committee on Hospitalization beg to report as follows:

1. We recommend approval of the following accounts:

Caledon Township	$ 437.25
Chinguacousy Township	116.25
Village of Port Credit	116.25
Toronto Township	1,255.14
County of Peel	12.00
Total	$1,936.89

2. We recommend payment of the following accounts:

P. Young	$ 8.00
Bowes Taxi	10.00
Dewson Private Hospital	120.00
Lord Dufferin Hospital	108.00
St. Joseph's Hospital Out Patients	21.44
Queen Elizabeth Hospital	536.25
Mercy Hospital	197.50
St. Joseph's Hospital	100.20
General Hospital	306.00
Peel Memorial Hospital	43.50
Sick Children's Hospital	282.00
Toronto Western Hospital	204.00
Total	$1,936.89

3. We recommend that the resolution from the County of Huron petitioning the Provincial Government to assume a portion of the costs of indigent patients be endorsed.

Adopted February 10th, 1955.

C. C. CORE,
Chairman.

N. J. BLACK,
Warden.

FEBRUARY REPORT OF THE PRINTING COMMITTEE

To the Warden and Council of the County of Peel.

Your Committee on Printing beg to report as follows:

1. We recommend payment of the following accounts:

The Conservator	$ 11.00
The Advertiser	4.50
The Streetsville Review	3.00
The Cooksville Review	3.00
The Orangeville Banner	3.00
The Port Credit Weekly	5.40
The Bolton Enterprize	3.00
Boyle's Book Store	2.80
S. Hart & Co. Limited	18.50
The McBee Company Limited	79.95
Charters Publishing Co. Ltd.	15.96
H. G. Barlow Co. Limited	42.45
Second Division Court (B. H. Hague)	198.99

Adopted February 10th, 1955.

E. GROGAN,
Chairman.

N. J. BLACK,
Warden.

FEBRUARY REPORT OF THE CHILDREN'S AID COMMITTEE

To the Warden and Council of the County of Peel.

Your Committee on Children's Aid beg to report as follows:

1. That we endorse the resolution of the Simcoe County Council and that the Clerk of Simcoe County be advised of our action.

2. We recommend payment of the following committee fees and mileage:

C. C. Core, 2 meetings	$20.00
W. C. Arch, 2 meetings and mileage	24.00
E. Walsh, 2 meetings and mileage	25.60
J. C. Saddington, 1 meeting and mileage	12.80
J. C. Goodfelow, 1 meeting and mileage	14.00
C. Clark, 1 meeting and mileage	11.80
N. J. Black, 2 mileage	6.40

3. The requisition for the month is $37.43.

Adopted February 10th, 1955.

E. WALSH,
Chairman.

N. J. BLACK,
Warden.

FEBRUARY REPORT OF THE AGRICULTURAL COMMITTEE

To the Warden and Council of the County of Peel.

Your Committee on Agriculture beg to report as follows:

1. We recommend that the account of Mr. Russell Jenkins, Weed Inspector, in the amount of $42.57 be approved for payment.

2. We recommend payment of the following expense account re attendance at the Ontario Agricultural Council:

E. Grogan	$17.00
J. McKane	27.50 (2 days)
N. J. Black	15.00
T. Jackson	14.00
E. Trathen	19.20

3. That the resolution from Oxford County petitioning the Federal Government to halt all further importation of Dairy products as long as there is a surplus in Canada, be endorsed.

4. That the resolution from the County of Grey regarding the United Live Stock Sales and the Beef Marketing Association be received.

5. That the resolution from the County of Grey regarding rural Hydro rates be received.

Adopted February 10th, 1955.

E. TRATHEN,
Chairman.

N. J. BLACK,
Warden.

FEBRUARY REPORT OF THE PROPERTY COMMITTEE

To the Warden and Council of the County of Peel.

Your Committee on Property beg to report as follows:

1. We recommend payment of the following accounts:

Court House

Harmsworth's	$ 5.25
Underwood Limited	14.75
F. & E. Lightning Cheque Writer Sales	9.75
H. G. Barlow Co. Limited	126.50
Marvelo Chemicals Ltd.	5.00
Red Line Chemicals of Canada Ltd.	25.57
Canadian National Express	9.07
Ingram's Groceteria	14.30

Registry Office

Peel Electric Services	$ 3.75
Ernest G. Steacy	91.32
Recordak Division Canadian Kodak	59.37
Ron Rider	72.48
Underwood Limited	28.00

Jail

Arscott's Meat Market	$ 67.52
Weston Bakeries Limited	40.00
Ingram's Groceteria	65.98
Rosedale Dairy	24.00
McCulloch's Planing Mill	17.84
Blain's Hardware	11.91
F. T. Hill & Co.	19.72

2. We recommend that the committee be authorized to have the Judges' Robing Room redecorated and also a new rug be purchased for the floor.

3. We recommend that Shore and Moffat Architects be employed to survey the Court House and submit to the property committee their recommendations what record of usable space in the present building also to make recommendations re improvements to the heating system.

4. We recommend payment of the following committee fees and mileage:

J. C. Goodfellow	$14.00
W. C. Arch	12.00
J. C. Saddington	12.80
C. C. Core	10.00

E. Walsh	12.80
N. J. Black	3.20

Adopted February 10th, 1955.

J. C. GOODFELLOW, Chairman.

N. J. BLACK, Warden.

FEBRUARY REPORT OF THE LEGISLATION COMMITTEE

To the Warden and Council of the County of Peel.

Your Committee on Legislation beg to report as follows:

1. Letters numbered 1 to 4 inclusive from the office of the Prime Minister and other Departments of the Provincial Government acknowledging our letters of January 25th, 1955 re section 373 of the Municipal Act.

Your committee recommends that these be filed.

2. Letter numbered 5 from the Department of Municipal Affairs re subsidies Fire and Police Departments.

Your committee recommends that this letter be filed for reference.

3. Letter from the County of Wentworth numbered 6 containing request for an amendment to the Gasoline Handling Act.

Your committee recommends endorsement of this resolution.

Adopted February 10th, 1955.

MARY FIX, Chairman.

N. J. BLACK, Warden.

FEBRUARY REPORT OF THE WELFARE COMMITTEE

To the Warden and Council of the County of Peel.

Your Committee on Welfare beg to report as follows:

1. We recommend that the letter under date of February 8th, 1955 from Mayor Nathan Phillips of Toronto be filed.

2. We recommend that the following persons be appointed by this Council as an advisory committee to serve as such on the County Welfare Committee.

Mrs. J. McPherson, Cluny Lane, Cooksville, Ont.
Mrs. W. Ray Winegar, Lorne Park Estates, Lorne Park, Ont.
Mrs. B. C. Smith, 2 Oakwood Street, South, Port Credit, Ont.
Mrs. J. B. McCauley, 2 Byng Ave., Brampton, Ont.
Mrs. MacNamara, Caledon East, Ontario.
Mrs. Harry Willis, Belfountain, Ontario.
Mrs. Nance Horwood, 54 Mill Street South, Brampton, Ont.
Mr. Anthony Adamson, Lakeshore Road East, Port Credit, Ont.
Mr. A. G. Marshall, Centre Road North, Cooksville, Ont.

3. We recommend that the above named members of the advisory committee be paid fees and mileage for attendance at meetings.

Adopted February 10th, 1955.

J. C. SADDINGTON, Chairman. N. J. BLACK, Warden.

FEBRUARY REPORT OF THE REFORESTATION COMMITTEE

To the Warden and Council of the County of Peel.

Your Committee on Reforestation beg to report as follows:

1. We recommend that the receipt from the Ontario Conservation Association to be filed.

2. We have a letter from the Department of Lands and Forests in which they state they would not approve Peel County By-law No. 1272. We recommend that this letter be filed.

3. We recommend that the following accounts be paid to the Tree Conservation Commission.

W. H. McCaugherty	$28.80
John Graham	28.40

4. We recommend payment of the following committee fees and mileage:

T. Jackson	1 day and 40 miles
E. Trathen	1 day and 20 miles
C. Clark	1 day and 78 miles

5. The Reforestation Committee met in Toronto on January 21st, 1955, with Mr. Richardson, Chief Conservation Officer for the Province of Ontario. Discussion took place on the management of the County Woodlots in Albion and Caledon Townships.

The committee recommends as a result of these discussions, that these lands could best be managed and preserved by the Credit Authority and the Humber Authority.

This committee therefore recommends that it negotiate with the two authorities with a view of selling these properties to the authorities for a nominal sum and report the negotiations to County Council.

Adopted February 10th, 1955.

C. CLARK,
Chairman.

N. J. BLACK,
Warden.

FEBRUARY REPORT OF THE FINANCE COMMITTEE

To the Warden and Council of the County of Peel.

Your Committee on Finance beg to report as follows:

1. Your committee met with the representative of the Frank Cowan Company and recommended the following changes in coverage:

(a) all boilers to be insured and that the Court House, Registry Office, Jail and Peel Manor to be insured on a broad coverage.

(b) the contents of the Peel Manor to be increased from $20,000.00 to $40,000.00.

2. We recommend payment of the following committee fees and mileage:

C. C. Core	$10.00
J. C. Goodfellow	14.00
E. Walsh	12.80
Mary Fix	12.40
J. C. Saddington	12.80
N. J. Black	3.20

3. We recommend that the County Clerk be instructed to advise all committees that their respective budgets must be prepared before March 10th, 1955 in order that they may make recommendations to the Finance Committee at the next meeting of County Council as to the sum of monies required for the year 1955.

Adopted February 10th, 1955.

J. C. SADDINGTON,
Chairman.

N. J. BLACK,
Warden.

FEBRUARY REPORT OF THE PEEL COUNTY MANOR COMMITTEE

To the Warden and Council of the County of Peel.

Your Committee on Home for the Aged beg to report as follows:

1. We recommend that the membership fee of $10.00 be paid to M.C. Roung, Treasurer of Ontario Association of Managers of Homes for the Aged.

2. We recommend that a letter from Mr. L. E. Ludlow re children visiting Homes for the Aged be filed by the Secretary.

3. We recommend that fire insurance premiums on house belonging to Mrs. Harris be paid from account held in trust for her.

4. That the following Building Committee has been appointed for 1955—W. C. Arch, J. C. Saddington, Mary Fix and the Warden.

5. That tenders for a new half-ton pick-up truck have been advertised to be received not later than 4.00 p.m., February 25th, 1955.

6. That C. Core, Mary Fix and the Secretary have been appointed as a committee to make recommendations on rules and regulations governing residents at the Home.

7. That the Building Committee has been authorized to call for tenders on sheets, pillows, pillow cases, towels and blankets and to advertise for quotations and samples on drapes and bedspreads.

8. That a canvas laundry truck tub has been ordered from Canadian Hoffman Machinery Company at a price of $52.50, plus tax.

9. We recommend that bread for the Home be purchased as at present, alternating every three months from Browns Bread Company to Weston's Bread Company.

10. We recommend that the following building committee fees be charged to the Building Fund:—W. C. Arch, $12.00; Mary Fix, $12.40; Nance Horwood, $10.00; and that the following committee fees be charged to the General Account:—W. C. Arch, $12.00; C. Clark, $11.80; C. Core, $10.00; Goodfellow, $14.00; Lavery, $15.00; Mrs. Fix, $12.40; E. Walsh, $12.80, and N. Black, $13.20.

11. We recommend that the accounts paid in January, total-

ling $4,242.61, be approved. The entries have not been posted, therefore the usual breakdown is not available.

12. Having been approached by the Superintendent of Peel Manor for increases in wages for herself and some of the staff at Peel Manor, this Committee recommends that, due to the reorganization which will be required in the immediate future due to the additional accommodation and changes being made at Peel Manor, that no increases in any salaries be made at this time.

13. Due to the problems of organization now facing this Committee in connection with the addition and changes being made at Peel Manor, this Committee requests that County Council grant to the Committee of Peel Manor authority to deal if necessary, with personnel problems, which may arise due to reorganization.

14. We recommend that Mrs. Fix be Vice-Chairman of the Peel Manor Committee.

15. We recommend that C. Clark, J. Goodfellow and Eddie Walsh be appointed as a Farm Committee to advise the Farm Superintendent and report to the whole Committee on farm operation.

16. We recommend payment of the following committee fees re meeting February 8th, 1955.

Mary Fix	$10.00
E. Walsh	10.00
J. C. Saddington	10.00
C. Clark	10.00
J. C. Goodfellow	10.00
W. C. Arch	10.00

Adopted February 10th, 1955.

W. C. ARCH,
Chairman.

N. J. BLACK,
Warden.

FEBRUARY REPORT OF THE GOOD ROADS COMMITTEE

To the Warden and Council of the County of Peel.

Your Committee on Good Roads beg to report as follows:

1. We have a letter from Orenda Engines Limited with recommendations that they would like to have the Council consider:

"(a) That the thirty (30) mile zone be extended from the

Malton village limits easterly to the corner of our property at the Seventh Line.

(b) That a by-law be brought into effect prohibiting parking at any time, from the village limits to the property line at the Seventh Line. This would include both sides of the highway."

We recommend that the first suggestion re a 30-mile limit be referred to the Engineer to answer, quoting the Highway Traffic Act. The second recommendation, re parking, is answered by the next communication in this report.

2. We have a letter from the Police Department of the Township of Toronto asking that a by-law re parking on the old Malton road be passed by this Council. We recommend that this by-law be prepared and passed; also, that By-law #1187 be amended to read "No Parking and No Stopping on the 6th Line, Malton". We recommend that this by-law be prepared.

3. We have a letter from the Police Department of the Township of Toronto asking that a caution light be installed on the 6th Line East, near the See property. We recommend that the Engineer get further information on the location and cost of this light.

4. We have letter from the Department of Highways approving Supplementary By-law #1271 in the amount of $35,000.00. We recommend that this be filed.

5. We have a letter from the Corporation of the County of Waterloo, asking us to endorse a resolution asking the Department of Highways to increase the subsidies on hard-top roads to 80%. We recommend that this be filed.

6. We have a letter from the Corporation of the County of Carlton, asking this Council endorse a resolution asking the Department of Highways to increase the subsidies to 80% on rock excavation. We recommend that this letter be filed.

7. We have a letter from Morden & Helwig Ltd., Insurance Adjustors, re the claim of Dr. J. N. Wills, of Niagara Falls, Ontario, re an accident on McKay's Bridge, Britannia Sideroad, on January 19th. This claim has been referred to Frank Cowan Co., Ltd., and they state that the accident will be investigated. We recommend that these letters be filed.

8. We have two letters from the Department of Highways re assumption of Highway in Peel County. The first letter assumes

road widening on Highway #9, between Con. 6, Albion, and Con. 5, Adjala, and the second letter is assuming road widening on Highway #10, at Burnamthorpe Road, Con. 1 and 2, North Dundas Street. We recommend that these letters be filed.

9. We have a letter from the Department of Highways re reversion of Highway on the north side of the road at Ballycroy. We recommend that this letter be filed.

10. We have a letter from the Minister of Highways, acknowledging receipt of our resolution, dated January 25th, re Wellington County resolution. We recommend that this be filed.

11. We have a letter from the Department of Highways advising us that the Department is prepared to approve for subsidy purposes a maximum of $600,000.00 for the year 1955. We recommend that the Engineer advise the Department that the mill rate for 1954 was 5 mills, and that County Council is prepared to raise in 1955 an amount of money equivalent to 5 mills providing the Department will approve subsidy on the additional amount raised. 5 mills in 1955 will raise $342,342.10.

12. Your Committee recommend that the following resolution be approved:—"And resolved that as from this date forward, before any contracts are given to companies or personnel for work to be done, proof that the said contractor is carrying compensation insurance must be furnished to the County Engineer or his representatives."

13. Your Committee recommend that the following resolution be approved:—"And resolved that the County of Peel employ at the earliest possible time, a qualified engineer to be employed as an assistant to Mr. Powell subject to the approval of the Department of Highways."

14. The following tenders for snow-plowing were approved by your Committee:

Armstrong Bros.—Plowing Time —$4.25 per hour, when working;
Stand-by Time—$10.00 per day.

Bruell Paving Co., Toronto—
Plowing Time —$5.50 per hour, when working;
Helper —$1.20 per hour, when working;
Stand-by Time—$5.50 per day.
This truck to be used in the Malton area.

R. McMahon, Inglewood — $6.00 per hour, when working — for Credit Forks road.

15. Tnders were called for replacing the County Engineer's car. The following tenders were received:—Flowertown Motors, Plymouth, $996.00; G. T. Farr & Son, Chevrolet, $1,000.00; Brampton Motors, Dodge, $1,100.00. The low tender from Flowertown Motors was accepted.

Adopted February 10th, 1955.

E. WALSH,
Chairman.

N. J. BLACK,
Warden.

REPORT OF THE PEEL MEMORIAL HOSPITAL COMMITTEE

To the Warden and Council of the County of Peel.

Your Committee on Peel Memorial Hospital beg to report as follows:

1. A regular meeting of Peel Memorial Hospital Board held Thursday evening, January 18th. A report of the Administrator submitted for month of December showed a substantial increase over the corresponding month. General business and passing of accounts.

2. A special meeting of a committee of the Board of Governors and a special committee of County Council held Thursday evening, February 9th, re admission of County Doctors to the Medical Staff. After a thorough discussion with the applicant Doctors the Committees reported very definite progress with the hope that matter has reached a conclusion.

3. We recommend payment of the following committee fees and mileage:

S. B. Bradley, 2 meetings and mileage	$25.60
J. C. Saddington, 1 meeting and mileage	12.80
W. C. Arch, 1 meeting and mileage	12.00

Adopted February 10th, 1955

S. B. BRADLEY,
Chairman.

N. J. BLACK,
Warden.

BY-LAWS

BY-LAW NUMBER 1283

A By-law to Amend By-law Number 1231.

WHEREAS it is deemed expedient to adjust the remunerations paid to Members of Council for attendance of meetings.

NOW THEREFORE the Municipal Corporation of the County of Peel by the Council thereof, enacts as follows:

(1) That Clause number five of By-law 1231 be and the same is hereby repealed and that in lieu thereof the following clause to be known as Clause Number Five be inserted; payments of committee fees in amount of $10.00 but no mileage shall be paid to committees which of necessity meet in the a.m. of a day upon which County Council is convened in the p.m.

(2) This By-law shall come into effect when and of the final passing thereof.

PASSED in open Council this tenth day of February, A.D. 1955.

HENRY H. RUTHERFORD, Clerk. N. J. BLACK, Warden.

A By-law to Prohibit Parking on the Road Allowance in the Township of Toronto Between Lots Ten and Eleven From the East Limits of Malton to Concession Seven.

THE MUNICIPAL CORPORATION OF THE COUNTY OF PEEL, by the Council thereof, enacts as follows:

(1) No vehicle shall be parked on the road allowance in the Township of Toronto between lots ten and eleven from the east limits of Malton to concession seven.

(2) This By-law shall not come into effect until suitable signs have been erected clearly indicating the prohibition of parking.

(3) The provisions in this by-law shall be subject to the provisions of the Ontario Highway Traffic Act and the amendments thereto.

(4) Where a vehicle is found parked in contravention of the provisions of this by-law, a Police Officer so finding such vehicle

shall attach to the vehicle a parking ticket in the form of a serially numbered notice stating:

A. The permit number and a concise description of the vehicle.

B. That the vehicle is unlawfully parked.

C. The date, time and place of the alleged offence.

D. That the owner or operator may report to the office of the Police Department, Cooksville, within two days (48 hours) exclusive of Sundays or holidays, after the day when the ticket is attached, to make a voluntary payment of the penalty, and

E. That in the event of failure to so report and make such payment a summons will be issued under the Summary Convictions Act.

The parking ticket shall be prepared in triplicate and the Police Officer shall attach one copy to the vehicle and deliver the other copies to the Chief Constable.

The owner or operator of the vehicle may, within two days exclusive of Sundays and holidays, after the day when the ticket is attached to the vehicle, report to the Police Department Office and pay to them or any person designated by the Chief Constable to receive such payments, the sum of two dollars ($2.00) which shall be accepted as payment of a penalty in full satisfaction in respect of the alleged offence, and a receipt therefore shall be given to the person making the payment.

(5) Any person violating any of the provisions of this by-law shall be subject to a penalty of not more than ten dollars ($10.00) for the first offence and not more than twenty-five dollars ($25.00) for every subsequent offence, exclusive of costs, and all such penalties shall be recoverable under the Ontario Summary Convictions Act.

(6) This By-law shall take effect upon, from and after receiving the approval of the Ontario Department of Highways.

PASSED in open Council this tenth day of February, A.D., 1955.

HENRY H. RUTHERFORD,
Clerk.

N. J. BLACK,
Warden.

BY-LAW NUMBER 1285

A By-law To Amend By-law Number 1187.

WHEREAS it is deemed advisable to amend By-law Number 1187.

Municipal Corporation of the County of Peel by the Council thereof enacts as follows:

(1) That clause number one of the said By-law Number 1187 be amended by striking out the words between five a.m. and twelve midnight.

(2) This By-law shall come into effect when approved by the Ontario Department of Highways.

PASSED in open Council this tenth day of February, A.D. 1955.

HENRY H. RUTHERFORD, Clerk. N. J. BLACK, Warden.

BY-LAW NUMBER 1286

A By-law To Appoint Inspectors Under the Weed Control Act, Chapter 421, R.S.O., 1950, and amendments thereto.

WHEREAS it is provided by the Weed Control Act and amendments therto, that the Council of a County may appoint one or more persons as Inspectors to enforce the provisions of the Weed Control Act.

NOW THEREFORE, the Municipal Corporation of the County of Peel, by the Council thereof, enacts as follows:

(1) THAT Russell Jenkins of Alton and Harold Manley of Lorne Park be and are hereby appointed Weed Inspectors for the County of Peel.

(2) THAT the said Russell Jenkins shall have the following districts; all of the municipalities of the Townships of Albion, Caledon, Chinguacousy and Toronto Gore, the Village of Bolton and the Town of Brampton.

(3) THAT the said Harold Manley shall have the following district: all of the municipalities of the Townships of Toronto, the Villages of Port Credit and Streetsville.

(4) THAT the salary of each Inspector shall be $8.00 per day and .08 cents per mile travelling expenses while at work in due performance of their duties, and the Treasurer of the County of Peel, is hereby authorized to pay the salary and travelling expenses of the said Inspectors, upon the recommendation of the Agricultural Committee.

(5) THAT each Inspector shall carry out and enforce the provisions of the Weed Control Act, Chapter 421, R.S.O., 1950 and amendments thereto.

(6) THAT each Inspector shall make a monthly report to the Council of the County of Peel of the work done during the period that inspections are being carried out.

(7) By-law Number 1269 be and is hereby repealed.

PASSED in open Council this 10th day of February, A.D., 1955.

HENRY H. RUTHERFORD,
Clerk.

N. J. BLACK,
Warden.

ACCOUNTS, MINUTES, REPORTS AND BY-LAWS

OF THE

COUNCIL OF THE CORPORATION

OF THE

COUNTY OF PEEL

MARCH SESSION

1955

N. J. BLACK

WARDEN

Charters Publishing Co. Ltd.
Brampton, Ont.
1955

MINUTES

MARCH SESSION

FIRST DAY MARCH SESSION

Council Chambers, Court House, Brampton, March 10th, 1955.

Peel County Council met on the above date at 10:00 a.m.

Members were all present.

Warden N. J. Black presided.

Minutes of the February Session were read and on motion adopted.

Communications were received and read from the following:

Board of Governors, Peel Memorial Hospital, commending Dr. MacDonald for his work in Public Health.

Mr. Albert Gibbons re his re-establishment.

Toronto General Hospital re Mr. Gilbert Jenkins.

Town of Brampton re patients in Toronto Hospitals.

Children's Aid Society of Peel County requesting the County to levy $48,000.00 for the Society in 1955.

Minister of Trade and Commerce acknowledging receipt of a resolution.

Brampton Fair Board requesting a grant.

Peel Federation of Agriculture requesting a grant.

Registrar of Deeds requesting permission to purchase a micro-film machine for the Registry Office.

Shore & Moffatt, Architects, recommendations re heating and additional office space in the County Buildings.

Children's Aid Society of Peel County recommendations re the appointment of a County Welfare investigation officer.

Department of Municipal Affairs re surety bonds of Municipal Employees.

Department of Transport re Malton Airport lighting.

Township of Toronto re road closing By-law.

Board of Transport Commissioners re Clarkson crossing.

Workmen's Compensation Board statement of money on deposit for Peel County claims.

Mr. Wm. G. Brown, Brampton re accident on a County Road.

On motion the communications were referred to the appropriate committees.

Col. Conover and Miss Gardiner were present and each addressed Council re Library matters and requested a grant for 1955. The Warden assured the delegation that Council would give every consideration to their request.

A delegation was present from Peel Memorial Hospital and was introduced by C. C. Core. The delegation addressed Council and requested a maintenance grant for 1955. The Warden assured the delegation that every consideration would be given to their request.

A delegation of residents of the Townships of Toronto Gore and Albion was present and was introduced by the Warden. Several of the delegation addressed Council re the County Road south of Wildfield. The Chairman of the Roads Committee and the Warden assured the delegation that every consideration would be given to improving the road in question.

A delegation was present from Orangeville requesting a maintenance grant to the Dufferin Area Hospital. The Warden assured the delegation that consideration would be given to their request.

Col. S. R. Charters, Commanding Officer of the Lorne Scot Regiment was present and introduced by C. C. Core. Col. Charters addressed Council requesting a grant for 1955. The Warden assured Col. Charters that the Council would give consideration to his request.

On motion Council adjourned until 2 p.m.

Council resumed.

A delegation of residents of the Townships of Albion and Caledon was present and was introduced by E. Walsh. Several members of the delegation addressed Council re the condition of the County road from Caledon East to Mono Mills. The Warden and Chairman of the Roads Committee assured the delegation that Council would give consideration to their request to improve the road.

On motion Council adjourned to permit committees to meet.

Council resumed.

R. M. Lavery presented the March Report of the Planning and Development Committee and on motion the Report was adopted.

Moved by R. M. Lavery—Seconded by J. L. McKane:

That the Good Roads Committee be delegated to wait on the Minister of Public Highways, urging that the road from Provincial Highway Number 9 at Mono Mills through Malton to Number 27 Provincial Highway be assumed as a Provincial Highway at the earliest possible time.

Carried.

Mary Fix presented the March Report of the Legislation committee and on motion the Report was adopted.

C. F. Kline presented the March Report of the Library committee and on motion the Report was adopted.

C. Clark presented the March Report of the Reforestation committee and on motion the Report was adopted.

C. C. Core presented the March Report of the Hospitalization committee and on motion the Report was adopted.

Moved by C. F. Kline—Seconded by C. Clark:

And Resolved that this Council endorse the resolution of the Ontario Library Association petitioning the Provincial Government to establish a Provincial Library.

Carried.

T. Jackson presented the March Report of the Educational committee and on motion the Report was adopted.

E. Walsh presented the March Report of the Children's Aid committee and on motion the Report was adopted.

E. Grogan presented the March Report of the Printing committee and on motion the Report was adopted.

W. C. Arch presented the March Report of the Peel Manor committee and on motion the Report was referred to a Committee of the Whole with S. B. Bradley in the Chair. The Report was read in Committee and on motion the Committee rose. On motion the Report was adopted.

W. C. Arch presented the March Report of the Health Unit and on motion the Report was adopted.

J. C. Saddington presented the March Report of the Welfare committee and on motion the Report was adopted.

E. Walsh presented the March Report of the Roads committee and on motion the Report was adopted.

E. Trathen presented the March Report of the Agricultural committee and on motion the Report was adopted.

J. C. Goodfellow presented the March Report of the Property committee and on motion the Report was adopted as amended.

S. B. Bradley presented the March Report of the Juvenile and Family Court and on motion the Report was adopted.

J. C. Saddington presented the March Report of the Finance committee and on motion the Report was adopted.

Moved by C. C. Core—Seconded by J. C. Saddington:

That this Council now adjourn to meet again Thursday, March 17th at 1.30 p.m. or at the call of the Warden.

Carried.

The Warden thanked the members of Council for their co-operation in transacting the County business at this session.

After singing the National Anthem, Council adjourned.

HENRY H. RUTHERFORD, N. J. BLACK,

Clerk. Warden.

SECOND DAY MARCH SESSION

Council Chambers, Court House, Brampton, March 17th, 1955.

Peel County Council met on the above date at 1.30 p.m.

Members were all present except S.B. Bradley and J. C. Goodfellow.

Warden N. J. Black, presided.

Minutes of the March 10th meeting were read and on motion adopted.

Communications were received and read from the following:

Mr. Albert Gibbons re his re-establishment.

His Honour Judge Cochrane thanking the Council for their expression of sympathy at the time of the passing of his Mother.

Moved by J. C. Saddington—Seconded by C. C. Core.

That the Clerk be instructed to write a letter to Reeve J. C. Goodfellow of Bolton expressing this Councils regret that he is unable to be with us to-day and wishing him a speedy recovery.

Carried.

Moved by W. C. Arch—Seconded by T. Jackson.

That this Council send a letter of sympathy to Deputy Reeve S. B. Bradley on the loss of his brother.

Carried.

Take Notice that at this session I will introduce a By-law to confirm Toronto Township By-law Number 1798.

E. Walsh,

Leave Granted.

Pursuant to Notice E. Walsh introduced a By-law to confirm Toronto Township By-law Number 1798. The By-law was read the required number of times in Council and referred to a Committee of the whole with the Warden in the Chair. The Clauses of the By-law were initialed and on motion the Committee rose. The By-law was again read in Council.

Moved by E. Walsh—Seconded by E. Trathen.

That the By-law to confirm Toronto Township By-law Number 1798, now having had its third and final reading, be finally passed as read, numbered 1287, signed by the Warden and Clerk and the Corporate Seal attached thereto.

Carried.

On motion Council adjourned to permit the Roads Committee to meet.

Council resumed.

Moved by C. F. Kline—Seconded by W. C. Arch.

That the following committee fees and mileages be paid re Library meeting March 16th, 1955:

C. F. Kline	$10.00
Col. R. V. Conover	$10.00
Mr. E. R. Underhill	$10.00

Carried

W. C. Arch presented the second March Report of the Peel Manor Committee and on motion the Report was adopted.

J. C. Saddington presented the second March Report of the Finance Committee and on motion the Report was adopted.

Take Notice that at this session I will introduce a By-law to raise money for the General Account.

Leave Granted

J. C. SADDINGTON, Leave Granted.

Pursuant to Notice J. C. Saddington introduced a By-law to raise money for the General Account. The By-law was read the required number of times in Council and referred to a Committee of the Whole with T. Jackson in the Chair. The By-law was read in Committee and the blanks filled. On motion the Committee rose and the By-law was again read in Council.

Moved by J. C. Saddington—Seconded by E. Trathen.

That the By-law to raise money for the General Account now having had its third and final reading, be finally passed as read, numbered 1288, signed by the Warden and Clerk and the Corporate Seal attached thereto.

Carried.

Warden Black asked permission to vacate the Wardens Chair and appointed W. C. Arch Acting Warden.

Take Notice that at this session I will introduce a By-law to change the remuneration of the Warden.

J. C. SADDINGTON, Leave Granted.

Pursuant to Notice J. C. Saddington introduced a By-law to change the remuneration of the Warden. The By-law was read the required number of times in Council and referred to a Committee of the Whole with the Acting Warden in the Chair. The Clauses of the By-law were initialed and on motion the Committee rose. The By-law was again read in Council.

Moved by J. C. Saddington—Seconded by C. C. Core.

That the By-law to change the remuneration of the Warden, now having had its third and final reading, be finally passed as read, numbered 1289, signed by the Acting Warden and Clerk and the Corporate Seal attached thereto.

Carried

The Acting Warden left the Chair and Warden Black resumed his duties.

Take Notice that at this session I will introduce a By-law to change the salary of the County Assessor.

J. C. SADDINGTON, Leave Granted.

Pursuant to Notice J. C. Saddington introduced a By-law to change the salary of the County Assessor. The By-law was read the required number of times in Council and referred to a Committee of the Whole with the Warden in the Chair. The Clauses of the By-law were initialed and on motion the Committee rose. The By-law was again read in Council.

Moved by J. C. Saddington—Seconded by C. C. Core.

That the By-law to change the salary of the County Assessor, now having had its third and final reading, be finally passed as read, numbered 1290, signed by the Warden and Clerk and the Corporate Seal attached thereto.

Carried.

Take Notice that at this session I will introduce a By-law to change the salary of the County Clerk-Treasurer.

J. C. SADDINGTON, Leave Granted.

Pursuant to Notice J. C. Saddington introduced a By-law to change the salary of the County Clerk-Treasurer. The By-law was read the required number of times in Council and referred to a Committee of the Whole with the Warden in the Chair. The Clauses of the By-law were initialed and on motion the Committee rose. The By-law was again read in Council.

Moved by J. C. Saddington—Seconded by E. Walsh.

That the By-law to change the salary of the County Clerk-Treasurer, now having had its third and final reading, be finally passed as read, numbered 1291, signed by the Warden and Clerk and the Corporate Seal attached thereto.

Carried.

Take Notice that at this session I will introduce a By-law to appropriate money for Road purposes in 1955.

E. WALSH, Leave Granted.

Pursuant to Notice E. Walsh introduced a By-law to appropriate money for road purposes for 1955. The By-law was read the required number of times in Council and referred to a Committee of the Whole with E. Grogan in the Chair. The By-law was read in Committee and the blanks filled. On motion the Committee rose and the By-law was again read in Council.

Moved by E. Walsh—Seconded by C. Clark.

That the By-law to appropriate money for Road purposes for

1955, now having had its third and final reading, be finally passed as read, numbered 1292, signed by the Warden and Clerk and the Corporate Seal attached thereto.

Carried.

Take Notice that at this sessi on I will introduce a By-law to raise money for Roads purposes in 1955.

E. WALSH, Leave Granted.

Pursuant to Notice E. Walsh introduced a By-law to raise money for Roads purposes in 1955. The By-law was read the required number of times in Council and referred to a Committee of the Whole with C. F. Kline in the Chair. The By-law was read in Committee and the blanks filled. On motion the Committee rose and the By-law was again read in Council.

Moved by E. Walsh—Seconded by E. Trathen.

That the By-law to raise money for road purposes in 1955 now having had its third and final reading, be finally passed as read, numbered 1293, signed by the Warden and Clerk and the Corporate Seal attached thereto.

Carried.

Moved by C. C. Core—Seconded by C. F. Kline.

That this Council do now adjourn to meet again on April 7th, 1955 at 1.30 p.m. or at the call of the Warden.

Carried.

The Warden thanked the members of Council for their co-operation in transacting the County business at this session.

After singing the National Anthem, Council adjourned.

HENRY H. RUTHERFORD
Clerk

N. J. BLACK
Warden

REPORTS

MARCH REPORT OF THE EDUCATIONAL COMMITTEE

To the Warden and Council of the County of Peel.

Your Committee on Education beg to report as follows:

1. We recommend to the Finance Committee levy the sum of $1100.00 for Educational purposes in 1955, made up as follows:

Agricultural Class Grant for Brampton District High School	$500.00
Agricultural Class Grant to Thomas L. Kennedy High School	500.00
Membership fee & convention expense	100.00

Adopted March 10th, 1955.

T. JACKSON,
Chairman.

N. J. BLACK,
Warden.

MARCH REPORT OF THE HOSPITALIZATION COMMITTEE

To the Warden and Council of the County of Peel.

Your Committee on Hospitalization beg to report as follows:

1. We recommend approval of the following amounts, of which one half will be charged to the local Municipality:

Township of Albion	$ 345.00
Township of Caledon	495.00
Township of Chinguacousy	118.50
Township of Toronto Gore	41.25
Town of Brampton	401.00
Village of Port Credit	132.00
Village of Streetsville	22.50
Township of Toronto	4364.66
County Patients	111.00
Total	6030.91

2. We recommend payment of the following accounts:

St. Michael's Hospital	$ 96.00
Toronto Western Hospital	73.00
Dewson Private Hospital	105.00
Elm's Rest Home	120.00
Queen Elizabeth Hospital	757.50
Fleuty Funeral Home	200.00
Mercy Hospital	216.25
Oakville-Trafalgar Hospital	26.00
Home for Incurable Children	481.75
St. Joseph's Hospital	1527.60
Peel Memorial Hospital	716.90
Toronto General Hospital	694.20
Sick Children's Hospital	258.00
Lord Dufferin Hospital	234.00
St. Joseph's Hospital, Hamilton	372.75
St. Joseph's Hospital, Out Patients	30.96
P. Young (Taxi)	16.00
McKillop's Funeral Studio	105.00
Total	6,030.91

3. We recommend that the letter from Peel Memorial Hospital be received.

4. We recommend that Mr. Gibbons be informed that the County is willing to continue subsidizing his keep at the Fleuty Funeral Home, and that when the new County Home is completed Mr. Gibbons will be moved to the Home.

5. That the Toronto General Hospital be informed that the County of Peel will accept liability for Mr. Gilbert Jenkins at the Seaton Home until the new County Home is completed.

6. That the Clerk of the Town of Brampton be informed that the County is willing to pay one quarter of the cost of two patients at the Paraplegic Hospital in Toronto.

7. That the account re funeral of Thomas Thomas be paid, and that the County Manor be invoiced for $75.00.

Adopted March 10th, 1955.

C. C. CORE,
Chairman.

N. J. BLACK,
Warden.

MARCH REPORT OF THE WELFARE COMMITTEE

To the Warden and Council of the County of Peel.

Your Committee on Welfare beg to report as follows:

1. We recommend that the Finance Committee consider a Budget of $12,000.00 for Welfare purposes for 1955.

2. We recommend that Mr. A. E. Kilpatrick be appointed County Welfare Investigations Officer at a salary of $4000.00 per year plus car rental of $35.00 per month plus .04c per mile driven on duty, his duties and salary to commence at such time as his duties as Children's Aid Superintendent shall terminate.

3. We recommend payment of the following Committee Fees and Mileage:

Council Members:

Mrs. Fix, 1 meeting and mileage	$ 12.40
R. M. Lavery, 1 meeting and mileage	14.80
J. C. Saddington, 1 meeting and mileage	12.80
C. C. Core, 1 meeting	10.00
C. Clark, 1 meeting and mileage	11.80
E. Walsh, 1 meeting and mileage	12.80
N. J. Black (Warden) 1 mileage	3.20
Advisory Committee:	
Mrs. McPherson, 1 meeting and mileage	12.20
Mrs. Winegar, 1 meeting and mileage	13.20
Mrs. Smith, 1 meeting and mileage	12.80
Mrs. Willis, 1 meeting and mileage	13.20
Mrs. Horwood, 1 meeting	10.00
Mr. Adamson, 1 meeting and mileage	13.00
Mr. Marshall, 1 meeting and mileage	12.00

Adopted March 10th, 1955.

J. C. SADDINGTON, Chairman.

N. J. BLACK, Warden.

MARCH REPORT OF THE PLANNING AND DEVELOPING COMMITTEE

To the Warden and Council of the County of Peel.

Your Committee on Planning and Development beg to report as follows:

I. That a bill for membership fee from the Community Planning Association of Canada be filed.

2. That a copy of By-law Number 919 Village of Port Credit amending Restricted Area Zoning By-laws be filed.

Adopted March 10, 1955.

R. M. LAVERY,
Chairman.

N. J. BLACK,
Warden.

MARCH REPORT OF THE REFORESTATION COMMITTEE

To the Warden and Council of the County of Peel.

Your Committee on Reforestation beg to report as follows:

1. We recommend payment of the following accounts of the Tree Commission members:

John Graham	$15.60
W. H. McCaugherty	$15.00

2. We recommend that this committee be authorized to approach the Humber Valley Conservation Authority and the Credit River Authority with a view of selling the two county reforestation plots, and we further recommend that we offer these two plots for sale at the same price as was paid by the County. The plot in Albion Township cost the County $500.00 and the plot in Caledon $1300.00.

3. We recommend to the Finance Committee that the sum of $1500.00 be levied for Reforestation purposes this year.

4. We recommend payment of the following Committee Fees and mileage re meeting held March 9th, 1955:

T. Jackson, 1 meeting and mileage	$ 12.00
E. Grogan, 1 meeting and mileage	15.00
E. Trathen, 1 meeting and mileage	14.40
C. Clark, 1 meeting and mileage	11.80
N. J. Black, 1 mileage	3.20

Adopted March 10th, 1955.

C. CLARK,
Chairman.

N. J. BLACK,
Warden.

MARCH REPORT OF THE FINANCE COMMITTEE

To the Warden and Council of the County of Peel.

Your Committee on Finance beg to report as follows:

1. We recommend payment of the following general accounts:

County Auditors	$ 137.50
Township of Toronto (Post San Care)	835.75

2. We recommend payment of the following accounts re Peel Manor Construction:

R. Timms Construction & Engineering Ltd.	51526.46
Shore & Moffat	808.94

3. We have examined the surety bonds of Municipal employees as required in the Municipal Act, Section 251, paragraph 3.

4. We recommend payment of the following committee fees and mileage:

S. B. Bradley, 1 meeting and mileage	$ 12.80
T. Jackson, 1 meeting and mileage	12.00
C. C. Core, 1 meeting	10.00
J. C. Saddington, 1 meeting and mileage	12.80

Adopted March 10th, 1955.

J. C. SADDINGTON, Chairman.

N. J. BLACK, Warden.

MARCH REPORT OF THE COUNTY LIBRARY COMMITTEE

To the Warden and Council of the County of Peel.

Your Committee on Library Co-operative beg to report as follows:

1. We recommend that the Budget submitted by Col. Conover, Chairman of the Board be adopted and submitted to the Finance Committee for approval.

2. We recommend payment of the following Committee Fees and mileage re meeting February 10th, 1955:

C. F. Kline, 1 meeting	$ 10.00
W. C. Arch, 1 meeting and mileage	12.00
C. Clark, 1 meeting and mileage	11.80
Col. Conover, 1 meeting	10.00
R. E. Finkle, 1 meeting	10.00
E. E. Underhill, 1 meeting	10.00
N. J. Black, mileage	3.20

Adopted March 10th, 1955.

C. F. KLINE,
Chairman.

N. J. BLACK,
Warden.

MARCH REPORT OF THE PEEL COUNTY MANOR COMMITTEE

To the Warden and Council of the County of Peel.

Your Committe on Peel County Manor beg to report as follows:

1. That the tender for pick-up truck has been awarded to Flower Town Motors at a price of $1200.00, this being the lowest tender.

2. We recommend that McKillop's Funeral Home be funeral director for deceased residents at the Home, when cost of burial is charged to the County.

3. We recommend that the Treasurer be authorized to charge maintenance of $40.62 against the Trust Account of Wm. Gilpin and pay the balance of $1,057.19 over to W. E. West, executor of Gilpin Estate.

4. We recommend that the following Building Committee fees and mileage be charged to the Building Fund:—Mrs. Fix—$12.40; J. C. Saddington—$12.80; Mrs. Horwood—$10.00; and N. Black —$13.20.

5. We recommend that the following fees and mileage be charged to the General Account, for meetings held on March 4th and 8th and for special Farm Committee meetings:—Mrs. Fix—$24.80; C. Clark—$47.20; C. Core—$20.00; J. Goodfellow—$56.00; R. Lavery—$29.60; J. C. Saddington—$25.60; N. Black—$9.60; E. Walsh—$25.60 and W. C. Arch—$12.00.

6. The Report of Special Farm Committee has been submitted to this Committee and is attached as part of this report.

7. We recommend that the recommendation of the Farm Committee re the operation of farmin gin connection with Peel Manor be adopted and that the Farm Committee be authorized to proceed with the carrying out of the recommendations in such manner as they see fit, giving due consideration to the reorganization taking place and be it further recommended that the Farm Committee keep the Peel Manor Committee informed of steps being taken.

8. We recommend that $25,000.00 be levied by the County Council for maintenance at Peel Manor for 1955.

9. We recommend that the Secretary, J. G. Hooper, be granted additional remuneration, amounting at $400.00, as a bonus for extra work in 1955, to be paid quarterly.

10. We recommend that the following accounts, paid during the month of February, be approved:—

Food & Provisions	$475.16	Utilities	$1,124.52
Medical	28.73	Salaries	967.64
Resident's Pocket Money	199.00	Livestock	278.00
Household Supplies	79.76	Farm Equipment	149.15
Home Repairs	81.95	Miscellaneous	260.41

Adopted March 10th, 1955.

W. C. ARCH,
Chairman.

N. J. BLACK,
Warden.

FARM COMMITTEE REPORT AND RECOMMENDATIONS

The Farm Committee met on Thursday, February 17 in the Court House, Brampton.

Members present: J. C. Goodfellow, E. Walsh, N. J. Black, C. Clark, Mr. Bond, the County Auditor was present.

The Financial Statement of the Farm was reviewed.

The following is the farm surplus or deficit for the past four years:

1951	Surplus	$2,601.00	Inventory	$14,316.25
1952	Deficit	289.85	Inventory	11,242.50
1953	Deficit	900.94	Inventory	11,383.08
1954	Deficit	3,120.01	Inventory	9,566.25

On Saturday February 19th, J. C. Goodfellow and C. Clark made a tour of Inspection of the farm and found the following stock:

County Home Property:

12 cows, 11 milking.
4 heifers, 2 years old.
3 calves.
1 Pony?
1 heifer, 1 year old.
2 veal calves.
2 horses.
9 chuncks, 40 lbs.
7 fat pigs.
6 geese.
210 chickens.
700 bu. oats.
50 bu. wheat.
50 tons hay.

Fleury Farm:

7 fat cattle.
3 fat ayrshires

Your Committee recommends

(1) That we discontinue farming on the Fleury Farm and the Newhouse Farm immediately.

(2) That as soon as possible farming be discontinued on the County Home Property.

(3) That the stock and implements be disposed of by public auction.

Respectfully submitted.

March 8th, 1955.

C. CLARK,
Chairman, Farm Committee.

MARCH REPORT OF THE PRINTING COMMITTEE

To the Warden and Council of the County of Peel.

Your Committee on Printing beg to report as follows:

1. We recommend payment of the following accounts:

Charters Publishing Company	$ 231.28
Copeland Chatterson Limited	30.93
H. G. Barlow & Company	100.88
Richard De Boo Limited	11.00
Municipal World Limited	1.08
Carswell Company Limited	4.00
Newsome & Gilbert Limited	3.50
Peel Gazette Publishers	6.00

Adopted March 10th, 1955.

E. GROGAN, Chairman.

N. J. BLACK, Warden.

MARCH REPORT OF THE CHILDREN'S AID COMMITTEE

To the Warden and Council of the County of Peel.

Your Committee on Children's Aid beg to report as follows:

1. The regular meeting of the Society was held on Friday evening, March 4th, 1955.

2. The requisition for the month of February was $603.29. We recommend that this amount be paid.

3. We recommend to the Finance Committee that the following amounts be raised for Children's Aid Work in 1955.

Per Diem rate for Wards	$ 15,000.00
Grant to the Society	33,000.00

The Grant to the Society will only be paid by the County Treasurer to the Society as required, and on monthly approval by County Council.

4. We recommend payment of the following Committee Fees and mileage re Meeting March 4th, 1955:

E. Walsh, 1 meeting and mileage	$ 12.80
J. C. Saddington, 1 meeting and mileage	12.80
R. M. Lavery, 1 meeting and mileage	14.80
C. C. Core, 1 meeting	10.00
C. Clark, 1 meeting and mileage	11.80
Mary Fix, 1 meeting and mileage	12.40
J. C. Goodfellow, 1 meeting and mileage	14.00
N. J. Black, 1 meeting and mileage	13.20

Adopted March 10th, 1955.

E. WALSH, Chairman.

N. J. BLACK, Warden.

MARCH REPORT OF THE AGRICULTURAL COMMITTEE

To the Warden and Council of the County of Peel.

Your Committee on Agriculture beg to report as follows:

1. We recommend to the Finance Committee that they levy the sum of $6,000.00 for agricultural purposes for this year, made up as follows:

Grants:

Agricultural Council (Membership)	$ 50.00
Department of Agriculture, Brampton	500.00
Peel County Junior Farmers	150.00
Crop Improvement Association	300.00
Federation of Agriculture	425.00
Peel County Junior Extension Fund	250.00
Plowmans Association	350.00
Brampton Poultry Association	25.00
Agricultural Fairs:	
Brampton	500.00
Caledon	150.00
Toronto Township (Streetsville)	150.00
Albion and Bolton	150.00
Toronto Gore (Clairville)	150.00
Clover Leaf Horticultural Society	50.00
Total	3,200.00
Weed Inspection	2,000.00
Leafy Spurge, etc.	1,000.00
Conservation (Farm Ponds, etc.)	600.00
Committee Fees (Non Council Members)	200.00
Total	$ 7,000.00
Less Provincial Subsidy re Weed Inspection	1,000.00
Total	$ 6,000.00

2. We recommend that the following communciations be received:

Minister of Trade & Commerce acknowledging receipt of resolution.

Brampton Fair Board requesting a grant.

Peel Federation of Agriculture requesting a grant.

3. We recommend payment of the following committee fees re Agricultural meeting held March 9th, 1955.

J. McKane, 1 meeting and mileage	$ 12.00
T. Jackson, 1 meeting	5.00
E. Grogan, 1 meeting	5.00
E. Trathen, 1 meeting	5.00

Adopted March 10th, 1955.

E. TRATHEN,
Chairman.

N. J. BLACK,
Warden.

MARCH REPORT OF THE PROPERTY COMMITTEE

To the Warden and Council of the County of Peel.

Your Committee on Property beg to report as follows:

1. We recommend payment of the following accounts:

Court House

Printing Service	$ 12.68
Dustbane Products Limited	58.15
Ching Bros. Paint Shop	66.00
J. R. Little Hardware	2.98
Red Line Chemicals Limited	3.25
Peel Ice & Fuel	292.60
Marvelo Chemicals Limited	1.50
G. H. Wood & Co. Ltd.	13.11
Dale Estate	10.60
Wipers & Waste Products Limited	9.75
Kitchen Fair	7.92
V. I. Miller	7.60

Registry Office

Ron Rider	$ 147.83

County Jail

Ingram's Groceteria	$ 59.49
Arscott's Meat Market	64.75
Weston Bakeries Limited	37.44
Rosedale Dairy	20.00
Ontario Reformatory Industries	35.25
Page Bros. Products Limited	9.75
Peel Ice & Fuel	44.00

Muir and Taylor Electric	91.17
Ching Bros. Paint Shop	64.05
Thos. Mara & Son	12.60
Department of Reform Institutions	15.00
Blain's Hardware	23.31

2. We recommend that the request from Mr. Beatty, Registrar of Deeds to purchase a micrifilm machine at a cost of $4,230.00 be granted.

3. We recommend that the request from the Registry Office for a new typewriter at a cost of $265.00 be approved.

4. As authorized by the February session of County Council, your committee engaged the firm of Shore Moffat, Architects to survey the County Buildings and to make recommendations re the heating system and proposals for more office space. In connection with this survey we recommend the following:

(a) That the account of Shore & Moffatt re survey in the amount of $200.00 be approved for payment.

(b) We recommend that in connection with the heating of the Court House, Scheme "A" of the tabled report from Shore & Moffatt be adopted. This scheme would make possible the removal of all the present heating system in the Court House, and the installation of a new oil fired heating system, at an approximate cost of $15,000.00. We further recommend that your committee be authorized to engage Shore & Moffatt to draw plans and specifications for the heating system and to call tenders for the same.

(c) We recommend that the recommendations with regards additional Office space be studied further by your committee.

5. We recommend to the Finance Committee that the following amounts be raised in 1955 for capital construction.

Court House	$ 16,000.00
Registry Office	4,230.00

6. We recommend payment of the following Committee Fees and mileage re meeting March 3rd, 1955.

J. C. Saddington, 1 meeting and mileage	$ 12.80
E. Walsh, 1 meeting and mileage	12.80
C. C. Core, 1 meeting	10.00
J. C. Goodfellow, 1 meeting and mileage	14.00
N. J. Black, Warden, 1 mileage	3.20

REPORT OF THE JUVENILE AND FAMILY COURT COMMITTEE

To the Warden and Council of the County of Peel.

Your Committee on Juvenile and Family Court beg to report as follows:

Interviews—111.

Probation Office	89
Home	22
Investigations	27

Court

Juveniles	19
Training School	2
Fines	4
Dismissed	2
Probation	8
Psychiatric Treatment	1
Paid Damages	2
Adults	25
Withdrawn	7
Remands	12
Committed to Goal	2
Warrant for Arrest	1
Ordered to pay for support of family	3

Family

Problems solved out of court resulting in reconciliation 9 Couples.

Adopted March 10th, 1955.

S. B. BRADLEY,
Chairman.

N. J. BLACK,
Warden.

MARCH REPORT OF THE GOOD ROADS COMMITTEE

To the Warden and Council of the County of Peel.

Your Committee on Good Roads beg to report as follows:

1. We have a letter from the Department of Transport advising us that the agreement re Malton Airport lighting has been approved. We recommend that this be filed.

2. We have a letter from the solicitors for the Township of Toronto recommending that the County Council pass a by-law confirming the By-law #1798 of the Township, closing an unopened road allowance, Lot 16, Con. 1, S.D.S. We recommend that this By-law be passed.

3. We have a letter from the Board of Transport Commissioners, enclosing a copy of Order #85611, dated the 18th of February, 1955, rescinding Order #37462, dated April 7, 1926, which orders that 25% of the cost of maintenance of gates at the Clarkson crossing be borne by the Township of Toronto instead of the County of Peel. We recommend that this be filed.

4. We have a letter from the Workmen's Compensation Board, giving an annual report on two old claims. We recommend that this be filed.

5. We recommend that the Appropriation By-law be passed for $600,000.00 and that the Engineer prepare Supplementary By-law as soon as possible this spring.

6. We have a claim from Mr. Wm. C. Brown, Box No. 712, Brampton, asking for $26.00 damages for a tire and tube on his car. We recommend that this claim be sent to the Insurance Company.

7. We recommend that contract awarded to the Standard Paving Co. in 1954 for paving the First Concession East on 15 Sideroad in Caledon be cancelled and that new tenders be called for paving Concessions One and Two East on the same Sideroad, tenders to close on April 4, 1955.

8. We recommend that tenders be called for paving Concession One East, Lots 27 and 28, Township of Chinguacousy, tenders to close on April 4, 1955.

Adopted March 10th, 1955.

E. WALSH, Chairman. N. J. BLACK, Warden.

MARCH REPORT OF THE PEEL COUNTY HEALTH UNIT COMMITTEE

To the Warden and Council of the County of Peel.

Your Committee on Health Unit beg to report as follows:

1. Your committee adopted a Health Unit budget of $100,000.

2. We recommend to the Finance Committee that the sum of $50,000.00 be levied in 1955 for Health Unit purposes.

Adopted March 10th, 1955.

W. C. ARCH, Chairman. N. J. BLACK, Warden.

MARCH REPORT OF THE FINANCE COMMITTEE

To the Warden and Council of the County of Peel.

Your Committee on Finance beg to report as follows:

1. We have a letter from the Department of Municipal Affairs dated February 25th, 1955, re the 1954 audit. We recommend that the Clerk be instructed to write the Department pointing out that due to an oversight the Council did not record in the minutes that the surety bonds had been reviewed.

2. We recommend that the Auditors Report for 1954 be filed.

3. We recommend that the Treasurer be authorized to pay the Provincial Police the sum of $50.00 per month to help defray the cost of the Brampton Office rent.

4. We recommend payment of the following accounts:

Village of Port Credit (Post San Care)	$ 845.00
R. Timms Construction & Engineering Ltd.	32,407.75
Shore & Moffat	503.03

5. We recommend payment of the following Agricultural Grants:

Department of Agriculture, Brampton	$ 500.00
Peel County Junior Farmers	150.00
Crop Improvement Association	300.00
Federation of Agriculture	425.00
Peel County Junior Extension Fund	250.00
Plowman's Association	350.00
Brampton Poultry Association	25.00

Agricultural Fairs:

Brampton	500.00
Caledon	150.00
Toronto Township (Streetsville)	150.00
Albion and Bolton	150.00
Toronto Gore	150.00
Clover Leaf Horticultural Society	50.00

We recommend that the sum of $6,000.00 be levied for Agricultural purposes in 1955.

6. We recommend that the amount of $46,000.00 be levied for Health Unit purposes in 1955.

7. We recommend payment of the following grants:

T.B. Association	$ 500.00
Women's Institute	200.00
Salvation Army	400.00
Blind Institute	1,000.00
Hospital for Sick Children	100.00
Peel Memorial Hospital	7,000.00
Dufferin Area Hospital	750.00
St. John Ambulance	50.00
Navy League	50.00
St. Elizabeth Nurses	50.00
South Peel Hospital (to be paid Dec. 15th)	25,000.00
Lorne Scot Regiment (Regular Grant)	1,000.00
Lorne Scot Regiment (Uniform Grant)	400.00
County Library	4,500.00
Girl Guides	150.00

7. We recommend payment of the following Committee Fees and mileage for attendance at meeting March 15th,

E. Walsh, 1 meeting and mileage	$ 12.80
C. C. Core, 1 meeting	10.00
J. C. Saddington, 1 meeting and mileage	12.80
N. J. Black, 1 mileage	3.20

8. We recommend that the allowance paid to the Warden be increased from $1,000.00 to $1,200.00 per annum effective January 1st, 1955.

9. We recommend the following changes in salary from effective dates as shown:

Name	Amount	Effective Date
Ruth Abbott,	$2,600.00 to $2,800.00 per annum,	Jan. 1, '55
Mrs. J. Isaacs,	$2,080.00 to $2,200.00 per annum,	Apr. 1, '55
J. G. Hooper,	$4,100.00 to $4,300.00 per annum,	Jan. 1, '55
H. H. Rutherford,	$4,700.00 to $5,100.00 per annum,	Jan. 1, '55

10. We recommend that the General County rate for 1955 be 4.6 mills, made up as follows:

General	$ 75,852.55
Home Debentures	20,375.00
Health Unit	46,000.00
Charity and Welfare	173,250.00
Agriculture	6,000.00
Total	321,477.55

11. We recommend that the Treasurer of the County be authorized to transfer to the Peel Manor account only the necessary amount of money required to pay the Home expenses.

Adopted March 10th, 1955.

J. C. SADDINGTON, Chairman. N. J. BLACK, Warden.

REPORT OF THE PEEL COUNTY MANOR COMMITTEE

To the Warden and Council of the County of Peel.

Your Committee on Peel County Manor beg to report as follows:

1. Mrs. W. E. Yarranton, Superintendent of Peel County Manor, has by letter dated March 14th, 1955, tendered her resignation as Superintendent, the said resignation to take effect May 1st, 1955. The Board recommends that this resignation be accepted and Mrs. Yarranton be thanked for her twenty-five years of faithful service. The Board further recommends that a bonus of $675.00 be granted on her retirement. The Board further recommends that a monthly pension of $50.00 per month be granted to Mrs. Yarranton, the said payments to commence August 1, 1955.

2. We recommend that the Peel County Manor Committee immediately take steps to fill the position of Superintendent.

3. We recommend that W. C. Arch be paid 2 day's Committee fees and mileage, amounting to $24.00.

Adopted March 17th, 1955.

W. C. ARCH, Chairman. N. J. BLACK, Warden.

THE CORPORATION OF THE COUNTY OF PEEL BY-LAW NUMBER 1287

A By-law to confirm By-law Number 1798 of the Corporation of the Township of Toronto.

WHEREAS by its By-law number 1798 passed on the 1st day of November, 1954, the Council of the Corporation of the Township of Toronto stopped up part of the unopened allowance for road between lot sixteen in the first concession south of Dundas

Street and lot one in the third range of the Credit Indian Reserve in the said Township; and

WHEREAS the said by-law describes the part of the unopened allowance for road so stopped up as

ALL AND SINGULAR that certain parcel or tract of land and premises situate, lying and being in the Township of Toronto, in the County of Peel and Province of Ontario, and being composed of that part of the unopened allowance for road between lot number sixteen in the first concession south of Dundas Street and lot number one in the third range of the Credit Indian Reserve which may be more particularly described as follows:

COMMENCING at the point where the production easterly of the part of the south-east limit of the Upper Middle Road that adjoins the Credit Indian Reserve intersects the north-east limit of the said unopened allowance for road;

THENCE south-easterly and along the said north-east limit of the said unopened allowance for road a distance of four hundred and seventy-five feet and seven inches (475′ 7″) to a point;

THENCE south-westerly and on a course of south forty degrees and twenty-one minutes west (S. 40° 21′ W.) a distance of forty-two feet and nine inches (42′ 9″) to a point in the south-west limit of the said unopened allowance for road;

THENCE north-westerly and along the south-west limit of the said unopened allowance for road a distance of four hundred and seventy-four feet and seven and one-half inches (474′ 7½″) to a point in the south-east limit of the Upper Middle Road;

THENCE north-easterly and along the production of the south-east limit of the Upper Middle Road a distance of forty-two feet and nine inches (42′ 9″) more or less to the point of commencement; and

WHEREAS the Council of the said Corporation has requested the Council of the Corporation of the County of Peel to pass a by-law to confirm the said by-law;

THEREFORE the Council of the Corporation of the County of Peel, pursuant to clause (c) of subsection 6 of section 469 of The Municipal Act, R.S.O. 1950, chapter 243, as amended, ENACTS as follows:

1. THAT By-law number 1798 of the Corporation of the Township of Toronto, being a by-law to stop up part of the unopened

allowance for road hereinbefore described, be and it is hereby confirmed.

2. THIS by-law comes into force on the day of its final passing.

ENACTED and passed in open Council at an ordinary meeting thereof this 17th day of March, 1955.

HENRY H. RUTHERFORD,
Clerk.

N. J. BLACK,
Warden.

BY-LAWS

BY-LAW NUMBER 1288

A By-law to assess the rateable property of the County of Peel for the year 1955.

WHEREAS it is necessary to provide by General Assessment of the rateable property of the County of Peel for the year 1955 for the payment of the General and Incidental expenses of the County;

THEREFORE the Municipal Corporation of the County of Peel, by the Council thereof, enacts as follows:

(1) There shall be raised levied and collected from all persons rated on the Assessment Rolls of the several Municipalities of the County of Peel, liable to be assessed in the current year, the sum of $75,852.55 for the payment of the salaries of County Officials, a portion of the expenses of Administration of Justice, allowances to County Councillors and other necessary and incidental expenses.

(2) The sum of $20,375.00 for the payment of debentures for County Home construction.

(3) The sum of $46,000.00 for the purpose of operating the County Health Unit.

(4) The sum of $173,250.00 for Charitable and Welfare purposes.

(5) The sum of $6,000.00 for Agricultural purposes.

(6) The whole of the said sum of $321,477.55 shall be raised, levied and collected and paid to the Treasurer of the County of Peel, on or before the 20th day of December next.

PASSED in open Council this 17th day of March, A.D., 1955.

HENRY H. RUTHERFORD, Clerk. N. J. BLACK, Warden.

BY-LAW NUMBER 1289

A By-law to amend by-law Number 1117.

WHEREAS By-law Number 1117 provides for the remuneration of the Warden of the County of Peel;

AND WHEREAS it is deemed expedient to amend By-law Number 1117;

NOW THEREFORE the Municipal Corporation of the County of Peel, by the Council therof, enacts as follows:

(1) That the figure $1,000.00 in Clause (2) of By-law Number 1117 be struck out and the figures $1,200.00 be inserted in lieu thereof.

(2) This By-law shall come into force and take effect as of the first day of January, A.D., 1955.

PASSED in open Council this 17th day of March, A.D., 1955.

HENRY H. RUTHERFORD, Clerk. W. C. ARCH, Acting Warden.

BY-LAW NUMBER 1290

A By-law to amend By-law Number 1256.

WHEREAS By-law Number 1256 provides for the remuneration of the Assessor for the County of Peel;

AND WHEREAS it is deemed expedient to amend By-law Number 1256;

NOW THEREFORE the Municipal Corporation of the County of Peel, by the Council thereof, enacts as follows:

(1) That the figure $4100.00 in Clause (1) of By-law Number 1256 be stricken out and the figure $4300.00 be inserted in lieu thereof.

(2) That this By-law shall come into force and take effect as of the first day of January, A.D., 1955.

PASSED in open Council this 17th day of March, A.D., 1955.

HENRY H. RUTHERFORD, Clerk. N. J. BLACK, Warden.

BY-LAW NUMBER 1291

A By-law to amend By-law Number 1255.

WHEREAS By-law Number 1255 provides for the remuneration of the Clerk-Treasurer for the County of Peel;

AND WHEREAS it is deemed expedient to amend the said By-law;

NOW THEREFORE, the Municipal Corporation of the County of Peel, by the Council thereof, enacts as follows:

(1) That Clause Number (1) of By-law Number 1255 be amended by striking out the words "Forty-seven Hundred Dollars" and the figures $4700.00 and inserting in lieu thereof, the words "Fifty-one Hundred Dollars" and the figures $5100.00.

(2) That this By-law shall come into force and take effect from the first day of January, A.D., 1955.

PASSED in open council this 17th day of March, A.D., 1955.

HENRY H. RUTHERFORD, Clerk. N. J. BLACK, Warden.

BY-LAW NUMBER 1292

A By-law to Provide for the Total 1955 Expenditure on the County Road System Established Under The Highway Improvement Act and on County Bridges in the County of Peel.

WHEREAS The Highway Improvement Act requires that the total expenditure on county roads and bridges be provided for annually by county by-law and that the by-law be submitted to the Minister of Highways for approval.

AND WHEREAS the expenditure for the said purposes last year was $600,000.00 which required a levy of 5 mills on the assessment of $57,777,080.00.

AND WHEREAS the Council of the Corporation of the said County desires to expend for the said purposes this year $600,000.00 for which it is prepared to levy an estimate of 5 mills on the assessment of $69,886,423.00.

THEREFORE the Council of the Corporation of the said County enacts as follows:—

(1) The sum of $600,000.00 is hereby appropriated from moneys raised by levy, debentures and government subsidy for total expenditure upon construction and maintenance of the roads and bridges under its jurisdiction during the year 1955 as follows:—

	Roads	Bridges and Culverts	Total
Construction	$200,500.00	$27,000.00	$227,500.00
Maintenance	286,500.00	11,500.00	298,000.00
New Machinery	7,000.00		7,000.00
Miscellaneous	67,500.00		67,500.00
TOTALS	$561,500.00	$38,500.00	$600,000.00

(2) The said moneys shall be expended under the supervision of the duly appointed county road superintendent and on work performed in accordance with the Highway Improvement Act.

(3) The clerk shall transmit **duplicate** copies of this by-law to the district office of the Municipal Roads Branch, Department of Highways.

PASSED at Brampton this 17th day of March A.D., 1955.

HENRY H. RUTHERFORD, Clerk.

N. J. BLACK, Warden.

COUNTY OF PEEL
ROAD PROGRAMME FOR THE YEAR 1955

(1) CONSTRUCTION
ROADS (County and Suburban)

Road No.	Location	Nature of Work	Miles	Estimated Cost County Suburban
1	Streetsville	Finish Pavement	0.6	$ 15,000
1	Toronto Twp. Lots 11/15	Pavement	1.9	40,000
5	Toronto Twp. Con. 1-6	Grading and Granular Base	4.5	70,000
8	Toronto Gore Con. 9/10	Grade and Granular Base	4.0	14,000
8	Albion 4/5 Con. 3/4 Lots 6-16	Grade Hill	0.5	5,000
9	Chinguacousy Con. 1E Lots 27/28	Mulch Paving	0.9	14,000
9	Chinguacousy Con. 2E Lots 27/28	Straighten Jog	0.2	4,500
9	Bolton—King St. Thomas St.	Conduit	0.1	8,000

11	Caledon Con. 1 & 2E Lots 15/16	Mulch Paving	1.8	18,000
11	Caledon Con. 3E & 1W Lots 15/16	Grading	0.5	5,500
14	Ching. Con. 5E Lots 17/18	Straighten Jog	0.2	1,500
14	Albion and Gore at Wildfield	Grading	0.5	5,000
				$200,500

Bridges and Culverts (County and Suburban)
Type and Location

8	Albion, Con. 3/4 Lots 4 & 5 ..... 30 ft. Arch	22,000

Bridges not on County Roads (Sections 23 H.I.A.)
Type and Location

Boundary Chinguacousy Lot 1 Con. 3/4 W 20 ft.	5,000
TOTALS FOR CONSTRUCTION	$227,500

(2) **MAINTENANCE**

EXTRAORDINARY

Resurfacing (Pavement) Miles	$
Resurfacing (Gr. and Stone) Miles 60	45,000
Surface Treatment Miles 23	41,000
Bridges and Culverts (Major Repairs)	8,000

ORDINARY

Pavement Patching, Crack Filling, Sweeping	25,000
Stone or Gravel Patching, Dragging, Blading	22,000
Dust Laying—Cal. Salt, Oil, Prime	75,000
Ditches, Tile Drains, Catch Basins, Curbs, Gutters, Drainage Assessments	12,500
Weed Spraying, Cutting, Brushing, Fence Bonus	6,000
Guardrails, Signs, Zone Marking	10,000
Winter Control—Snow Fence, Plowing, Sanding, Salting	52,000
Bridges and Culverts (Minor Repairs)	1,500
TOTAL FOR MAINTENANCE	$298,000

		County
(3)	NEW MACHINERY	$ 7,000
(4)	CONTINGENCIES AND MISCELLANEOUS	11,000
(5)	SUPERINTENDENT AND OVERHEAD	20,000
(6)	URBAN IMPROVEMENT (County contributions under Sections 28 and 28A HIA)	36,500
	GRAND TOTALS	$600,000

March 17th, 1955.

N. L. POWELL,
County Road Superintendent.

BY-LAW NUMBER 1293

A By-law to assess the rateable property of the County of Peel for the construction and maintenance of public highways designated and assumed by the corporation of the County of Peel by By-law Number 646 and amending By-laws.

WHEREAS it is the duty of the Municipal Corporation of the County of Peel to construct and keep in repair all Highways designated and assumed by the Corporation by By-law Number 646 and amending By-laws;

AND WHEREAS it is deemed necessary to appropriate the sum of $600,000.00 for the construction and repair of the above mentioned Highways;

AND WHEREAS it will be necessary to raise levy and collect the sum of $325,365.82 to make up the said appropriation;

AND WHEREAS it will be necessary to raise, levy and collect the sum of $5,526.30 to make up the deficit carried over from the year 1954;

AND WHEREAS it will be necessary to raise, levy and collect the sum of $18,540.00 to make up the payment of Debentures issued for the construction of Highways under By-law 1164;

NOW THEREFORE the Municipal Corporation of the County of Peel, by the Council thereof, enacts as follows:

(1) There shall be raised levied and collected from all persons rated on the Assessment Rolls of the several Municipalities of the County of Peel, liable to be assessed in the current year the sum of $349,432.12 being a rate of 5 mills on the dollar on the Equalized

Assessment of the County of Peel, for the construction and repair of Highways that have been designated and assumed or to be assumed by the said Corporation under By-law Number 646 and amending By-laws.

(2) The said sum shall be raised, levied and collected from all persons rated on the Assessment Rolls of the several Municipalities of the County of Peel liable to be assessed, in proportion to the Equalized Assessment of the several Municipalities of the County of Peel.

(3) The whole of the said sum of $349,432.12 shall be raised, levied and collected and paid to the Treasurer of the County of Peel, on or before the 20th day of December next.

(4) The said monies shall be expended under the direction of a duly appointed County Road Superintendent.

(5) All work on which the said monies shall be expended shall be performed in accordance with the last revised regulations respecting Highways issued by the Department of Highways of Ontario.

PASSED this 17th day of March, A.D., 1955.

HENRY H. RUTHERFORD, Clerk.

N. J. BLACK, Warden.

COUNTY OF PEEL BUDGET FOR 1955

	Expenditure 1954	Budget 1955
General		
Executive & Legislation:		
Warden	$ 1,000.00	$ 1,200.00
Banquet	380.20	400.00
County Council Fees & Committees	6,319.40	10,000.00
Administration:		
Salaries of County Officials & Supplies	9,788.65	10,000.00
County Assessment System	7,118.91	7,000.00
Blue Cross (County Share)	117.71	125.00
Unemployment Insurance (County Share)	105.58	110.00
Pension (County Share)	381.95	445.00
Audit Fee	612.50	650.00

Other Government:			
County Property:			
Capital Construction Court House		6,921.25	16,000.00
Caretaker's Salary, Light, Water, Telephones, Maintenance & Fuel		14,458.16	15,000.00
Insurance		2,388.28	1,000.00
Interest on Loans		5,967.87	5,000.00
Registry Office:			
Capital Construction		2,067.50	4,230.00
Caretaking & Maintenance		2,171.78	2,200.00
Reforestation		577.51	1,500.00
Education		1,000.00	1,100.00
Law Enforcement:			
Juvenile Court		4,847.01	5,000.00
Crown Attorney & Sheriff		6,740.35	7,000.00
Crown Witness & Juries		5,277.81	6,000.00
Jail Salaries		21,539.00	23,000.00
Jail Supplies & Maintenance		5,923.49	6,000.00
Miscellaneous		13,382.62	15,000.00
Superannuation (Jail Employees)		833.54	1,000.00
TOTALS		$119,921.07	$138,960.00
Less Receipts re Above:			
Law Enforcement		10,325.17	10,000.00
County Assessment System		1,500.00	1,500.00
TOTALS		$108,095.90	$127,460.00
Less:			
Surplus General Account	$ 15,819.19		
Payment from Registry Office	32,811.83		48,631.02
TOTAL			$ 78,828.98
Farm Sale Estimated			4,000.00
TOTAL			$ 74,828.98
Contingencies			1,023.57
TOTAL TO LEVY FOR GENERAL PURPOSES			$ 75,852.55

COUNTY HOME DEBENTURES		$ 20,375.00
PEEL COUNTY HEALTH UNIT		$ 46,000.00
Charity & Welfare:		
Children's Aid:		
Peel County Wards in other Municipalities	$ 21,931.94	$ 22,000.00
Peel County Wards in Peel County	13,664.31	15,000.00
Protection Work	8,000.00	30,000.00
Training Schools	3,752.82	4,000.00
Indigent Patients	45,951.69	50,000.00
Post San Care	1,045.75	1,100.00
Peel County Manor	23,000.00	25,000.00
Welfare	2,000.00	12,000.00
Grants:		
T. B. Association	200.00	500.00
Women's Institute	200.00	200.00
Salvation Army	400.00	400.00
Blind Institute (Regular)	500.00	1,000.00
Blind Institute (Building)	4,500.00	
Hospital for Sick Children	100.00	100.00
Peel Memorial Hospital	7,000.00	7,000.00
Dufferin Area Hospital	8,000.00	750.00
St. John Ambulance	50.00	50.00
Navy League	50.00	50.00
St. Elizabeth Nurses	50.00	50.00
South Peel Hospital (to be paid Dec. 15)	25,000.00	25,000.00
Lorne Scot Regiment (Regular)	1,000.00	1,000.00
Lorne Scot Regiment (Uniform)		400.00
County Library	4,000.00	4,500.00
Girl Guides		150.00
Ontario Hurricane Relief	2,000.00	
TOTALS	$172,396.51	$200,250.00
Less Receipts re above:		
Training Schools	1,255.81	2,000.00
Indigent Patients	22,119.18	25,000.00
TOTALS	$149,021.52	$173,250.00

TOTAL TO LEVY FOR CHARITABLE & WELFARE PURPOSES		$173,250.00

Agriculture:

Grants	$ 3,075.00	$ 3,200.00
Weed Inspection	892.04	2,000.00
Conservation		600.00
Committee Fees	111.40	200.00
Leafy Spurge Etc.	186.82	1,000.00
TOTALS	$ 4,265.26	$ 7,000.00
Less Receipts re above (Weed Inspection)	445.27	1,000.00
TOTALS	$ 3,819.99	$ 6,000.00
TOTAL TO LEVY FOR AGRICULTURAL PURPOSES		6,000.00

Summary:

GENERAL	$ 75,852.55
HOME DEBENTURES	20,375.00
HEALTH UNIT	46,000.00
CHARITY & WELFARE	173,250.00
AGRICULTURE	6,000.00
TOTAL	$321,477.55

4.6 mills will raise $321,477.55

PEEL COUNTY RATES

MUNICIPALITY:	General	Home Debent.	Health Unit	Charity & Welfare
Albion	$ 2,412.11	647.93	1,462.80	5,509.35
Caledon	2,927.91	786.48	1,775.60	6,687.45
Chinguacousy	5,666.18	1,522.01	3,436.20	12,941.77
Toronto Twp.	43,729.00	11,746.19	26,519.00	99,878.62
Toronto Gore	932.99	250.61	565.80	2,130.97
Brampton	11,461.32	3,078.66	6,950.60	26,178.08
Bolton	819.21	220.05	496.80	1,871.10
Port Credit	6,728.12	1,807.26	4,080.20	15,367.28
Streetsville	1,175.71	315.81	713.00	2,685.38
Totals	$ 75,852.55	$ 20,375.00	$ 46,000.00	$173,250.00

The above are the amounts requested from the several

FOR THE YEAR 1955

County Rate;	
General	4.60 mills
Roads	5 mills
Total	9 mills

Agriculture	Roads	Road Debent.	Total	Percentage
$ 190.80	$ 10,522.37	$ 589.57	$ 21,334.93	3.18
231.60	12,772.44	715.64	25,897.12	3.86
448.20	24,717.64	1,384.94	50,116.94	7.47
3,459.00	190,759.31	10,688.31	386,779.42	57.65
73.80	4,069.97	228.04	8,252.18	1.23
906.60	49,997.80	2,801.39	101,374.45	15.11
64.80	3,573.63	200.23	7,245.83	1.08
532.20	29,350.13	1,644.50	59,509.69	8.87
93.00	5,128.83	287.38	10,399.11	1.55
$ 6,000.00	$330,892.12	$ 18,540.00	$670,909.67	100.00%

Municipalities of the County of Peel for the year 1955.

HENRY H. RUTHERFORD,
County Clerk-Treasurer.

ACCOUNTS, MINUTES, REPORTS AND BY-LAWS

OF THE

COUNCIL OF THE CORPORATION

OF THE

COUNTY OF PEEL

APRIL SESSION

1955

N. J. BLACK

WARDEN

Charters Publishing Co. Ltd.
Brampton, Ont.
1955

MINUTES

APRIL SESSION

Council Chambers, Court House, Brampton, April 7th, 1955.

Peel County Council met on the above date at 1.30 p.m.

Members were all present.

Warden N. J. Black presided.

Minutes of the second day of the March Session were read and on motion adopted.

Communications were received and read from the following:

Dufferin Area Hospital re indigent patient Mr. Michael LePage.

Toronto General Hospital re Mr. Dalton Bastedo.

Ontario Hospital Association re indigent patients.

Queen Elizabeth Hospital re Mr. J. Hendry.

Receipts from the following organizations:

St. John Ambulance, Village of Port Credit, Hospital for Sick Children, Canadian National Institute for the Blind, Navy League of Canada, North Peel Women's Institute, Salvation Army.

Ontario Assessors Association re annual convention.

Attorney Generals Department re appointment of Mrs. Daisy Graydon as Judge of the Juvenile Court.

Frank Cowan Company Limited re Claim made by the R. Timms Construction Company.

Minister of Education acknowledging receipt of resolution re establishment of a Provincial Library.

International Joint Commission re Lake Ontario water levels.

Jackson, Partridge, Van Every & Watson acknowledging receipt of County By-Law Number 1287.

Department of Highways of Ontario approval of County By-laws numbered 1284 and 1285.

Canadian Good Roads Association re Safety Conference.

Department of Agriculture re Weed Spraying Materials.

Mr. Norman Smith, Alton, re accident on a County Road.

Frank Cowan Company Limited acknowledging receipt of claim made by Mr. Norman Smith.

Frank Cowan Company Limited acknowledging receipt of claim made by Mr. W. Brown of Brampton.

Department of Agriculture re Live Stock Protective Association.

Peel Federation of Agriculture acknowledging receipt of the 1955 grant.

Minister of Agriculture, Ottawa, acknowledging receipt of resolution.

On motion the communications were referred to the appropriate Committees.

J. C. Saddington presented the April Report of the Welfare Committee, and moved its adoption.

J. L. McKane requested that the vote on the adoption of the Welfare Committee Report be recorded, which resulted as follows:

For the Report: Arch 1, Bradley 1, Clark 2, Core 2, Fix 2, Goodfellow 1, Grogan 1, Jackson 2, Kline 2, Lavery 1, Saddington 2, Trathen 1, Walsh 1, Black 1. Total 20.

Against the Report: McKane 1. Total 1.

The Report was adopted.

Mr. A. G. Chatten, newly appointed County Welfare Officer was present and was introduced by J. C. Saddington. Mr. Chatten addressed Council thanking the Council for his appointment and outlining some of his future welfare plans for the County.

C. F. Kline presented the April Report of the Library Committee and on motion the Report was adopted.

E. Walsh presented the April Report of the Children's Aid committee and on motion the Report was adopted.

C. Clark presented the April Report of the Reforestation Committee and on motion the Report was adopted.

On motion Council adjourned to permit the Committees to meet.

Council resumed.

R. M. Lavery presented the April Report of the Planning & Development committee and on motion the Report was adopted.

Take Notice that at this session I will introduce a By-law to set the remuneration of the Probation Officer of the Juvenile & Family Court.

J. C. SADDINGTON, Leave Granted.

Pursuant to Notice J. C. Saddington introduced a By-law to set the remuneration of the Probation Officer of the Juvenile & Family Court. The By-law was read the required number of times in Council and referred to a Commitee of the Whole with the Warden in the Chair. The Clauses of the By-law were initialed and on motion the Committee rose and the By-law was again read in Council.

Moved by J. C. Saddington—Seconded by E. Trathen.

That the By-law to set the remuneration of the Probation Officer of the Juvenile & Family Court, now having had its third and final reading, be finally passed as read, numbered 1294, signed by the Warden and Clerk and the Corporate Seal attached thereto.

Carried.

E. Walsh presented the April Report of the Roads Committee and on motion the Report was adopted.

Moved by J. C. Goodfellow—Seconded by Mary Fix.

That the Department of Highways be requested to transfer from Maintenance to Bridges and Culverts the sum of $26,000.00 under the 1954 Expenditure By-Law.

Carried.

C. C. Core presented the April Report of the Hospitalization committee and on motion the Report was adopted.

J. C. Goodfellow presented the April Report of the Property committee and on motion the Report was adopted.

W. C. Arch presented the April Report of the Peel Manor committee and on motion the Report was adopted.

E. Trathen presented the April Report of the Agricultural committee and on motion the Report was adopted.

J. C. Saddington presented the April Report of the Finance committee and on motion the Report was adopted.

Take Notice that at this Session I will introduce a By-law to set the remuneration of the Judge of the Juvenile & Family Court.

J. C. SADDINGTON, Leave Granted.

Pursuant to Notice J. C. Saddington introduced a By-law to set the remuneration of the Judge of the Juvenile & Family Court. The By-law was read the required number of times in Council and referred to a Committee of the Whole with the Warden in the Chair. The Clauses of the By-law were initialed and on motion the Committee rose and the By-law was again read in Council.

Moved by J. C. Saddington—Seconded by S. B. Bradley.

That the By-law to set the remuneration of the judge of the Juvenile and Family Court, now having had its third and final reading, be finally passed as read, numbered 1295, signed by the Warden and Clerk and the Corporate Seal attached thereto.

Carried.

Moved by C. F. Kline—Seconded by C. C. Core.

That this Council do now adjourn to meet again on May 12th, 1955, at 1:30 p.m. or at the call of the Warden.

The Warden thanked the members of Council for their co-operation in transacting the County business at this session.

After singing the National Anthem, Council adjourned.

HENRY H. RUTHERFORD, Clerk.

N. J. BLACK, Warden.

REPORTS

APRIL REPORT OF THE HOSPITALIZATION COMMITTEE

To the Warden and Council of the County of Peel.

Your Committee on Hospitalization beg to report as follows:

1. We recommend approval of the following accounts, of which one half will be charged to the local Municipality:

Township of Albion	$ 116.25
Township of Caledon	260.25
Township of Toronto Gore	116.25
Township of Chinguacousy	116.25
Village of Port Credit	116.25
Town of Brampton	1,046.50
City of Toronto	45.00
County Patients	210.00
Township of Toronto	3,485.15
	$5511.90

2. We recommend payment of the following accounts:

St. Michael's Hospital	$ 306.00
Oakville Trafalgar	225.00
Canadian Paraplegic Association	830.50
The Queen Elizabeth Hospital	930.00
Home for Incurable Children	63.75
Toronto General	720.00
Dewson Private Hospital	120.00
Hospital for Sick Children	330.00
The Elms Rest Home	60.00
Skinner & Middlebrook	210.00
Memorial Hospital	45.00
St. Joseph's Hospital	668.40
Our Lady of Mercy Hospital	391.25
The Toronto Western Hospital	194.00
Toronto East General & Orthopaedic Hospital	402.00
St. Joseph's Hospital Outpatients	16.00
	$5,511.90

3. We recommend that the letter from Mr. Albert Gibbons be filed.

4. We recommend that the Peel Medical Association and the Ontario Hospital Association be notified that some indigent patients from the County of Peel are being charged by Physicians, and that the two Associations be asked to look into this matter.

5. We recommend that the Queen Elizabeth Hospital be notified that the County will accept liability for dental work for Mr. Jack Hendry.

6. We recommend that liability be denied for Mr. Michael LePage of Caledon East.

Adopted April 7th, 1955.

C. C. CORE, Chairman.

N. J. Black, Warden.

APRIL REPORT OF THE PRINTING COMMITTEE

To the Warden and Council of the County of Peel.

Your Committee on Printing beg to report as follows:

1. We recommend payment of the following accounts:

S. R. Hart & Co. Ltd.	$104.93
Charters Publishing Co. Ltd.	224.48
Boyle's Book Store	6.18
Printing Service	45.10
H. G. Barlow Co. Ltd.	40.03
Recordak Division Canadian Kodak	13.50
P. R. Mack & Son	4.81
The Queen's Printer	1.00

Adopted April 7th, 1955.

E. GROGAN
Chairman

N. J. BLACK
Warden.

REPORT OF THE CHILDREN'S AID COMMITTEE

To the Warden and Council of the County of Peel.

Your Committee on Children's Aid beg to report as follows:

1. The executive members of the Children's Aid Committee met on March 22nd, 1955, and it was decided to call for applications for a Children's Aid Manager. These will be dealt with at a future meeting and a recommendation made to County Council.

2. The requisition for the month of March was $377.20. We recommend that this amount be paid.

3. We recommend that the following committee fees and mileage be paid:

J. C. Saddington 1 meeting and mileage	$12.80
W. C. Arch, 1 meeting and milage	12.00
E. Walsh 1 meeting and mileage	12.80
C. C. Core 2 meetings	20.00

Adopted April 7th, 1955.

W. WALSH,
Chairman.

N. J. BLACK,
Warden.

APRIL REPORT OF THE AGRICULTURAL COMMITTEE

To the Warden and Council of the County of Peel.

Your Committee on Agriculture beg to report as follows.

1. We are in receipt of the following letters and we recommend that they be received;

Peel Federation of Agriculture acknowledging receipt of 1955 grant.

Toronto Gore Agricultural Society enclosing 1954 Financial Statement.

Minister of Agriculture, Ottawa acknowledging receipt of resolution.

Adopted April 7th, 1955.

E. TRATHEN,
Chairman.

N. J. BLACK
Warden.

APRIL REPORT OF THE PROPERTY COMMITTEE

To the Warden and Council of the County of Peel.

Your Committee on Property beg to report as follows:

1. We recommend payment of the following accounts:

Court House

Underwood Limited	$ 14.75
L. C. Smith & Corona Typewriters	84.00
County of Peel (Roads)	.90
S. Cowton	5.20
G. H. Wood & Co. ltd.	3.93
Red Line Chemicals of Canada Ltd.	24.75
Newsome & Gilbert Ltd.	45.00
Peel Ice & Fuel	247.20
Kitchen Fair	1.09
Ingrams Groceteria	3.81
Marvelo Chemicals Ltd.	5.20

Registry Office

Underwood Limited	265.00
Lewis W. Sanderson	13.28
Ron Rider	61.64

Jail

Weston Bakeries Ltd.	25.60
Ingram's Groceteria	50.95
Arscott's Meat Market	47.44
Rosedale Dairy	18.00
Marvelo Chemicals	3.00
W. J. Abell	13.57
Dr. C. Heggie	38.00
Blain's Hardware	8.87
S. Cowton	5.20

2. We recommend that the caretaker be informed that the extra man engaged for the winter months is to be laid off as of the 1st day of May, 1955.

3. We recommend that the caretaker be informed that he is to do the following work immediately: Clean all the windows in the Court House, clean the venetian blinds in the Court Room and clean all the refuse off the Court House lawn.

4. We recommend that tenders be called for laying rubber tile in the Jail Kitchen and Jail Office and that this Committee be authorized to let the tender.

5. We recommend that screens be placed on the third floor windows of the Jail, and that the Jail Governor be authorized to have a cement retaining wall placed around the basement windows of the Jail, and that the hall in the Governor's residence be decorated.

Adopted April 7th, 1955.

J. C. GOODFELLOW, Chairman.

N. J. BLACK, Warden.

APRIL REPORT OF THE WELFARE COMMITTEE

To the Warden and Council of the County of Peel.

Your Committee on Welfare beg to report as follows:

1. This committee recommends to Council the appointment of Mr. A. G. Chatten as County Welfare Officer, the said Mr. A. G. Chatten to serve on probation for six months at an annual salary of $5,000.00 plus car expenses of $35.00 per month plus .04c per mile travelled on County business.

2. This committee recommends payment of the following account:

Toronto Star Limited (Advertisement)	$25.20

3. We recommend payment of the following committee fees and mileage:

J. C. Saddington, 2 meetings	$15.00
C. Clark, 2 meetings	15.00
Mary Fix, 1 meeting	10.00
C. C. Core, 2 meetings	20.00
W. C. Arch, 2 meetings and mileage	22.00
J. C. Goodfellow, 2 meetings	15.00
E. Walsh, 2 meetings	15.00
Mrs. R. Winegar, 1 meeting and mileage	13.20
Mrs. B. C. Smith, 1 meeting and mileage	12.60
Mrs. J. McPherson, 1 meeting and mileage	12.20
Mrs. J. B. McCauley, 1 meeting	10.00

Adopted April 7th, 1955.

J. C. SADDINGTON, Chairman.

N. J. BLACK, Warden.

APRIL REPORT OF THE PLANNING AND DEVELOPMENT COMMITTEE

To the Warden and Council of the County of Peel.

Your Committee on Planning and Development beg to report as follows:

1. We recommend that the communication from the International Joint Commission re Lake levels on Lake Ontario be filed.

Adopted April 7th, 1955.

R. M. LAVERY, Chairman.

N. J. BLACK, Warden.

APRIL REPORT OF THE REFORESTATION COMMITTEE

To the Warden and Council of the County of Peel.

Your Committee on Reforestation beg to report as follows:

1. We recommend that the account from Jackson, Partridge, Van Every and Watson in the amount of $35.00 re prosecution under the County Tree Cutting By-law be approved for payment.

Adopted April 7th, 1955.

C. CLARK, Chairman.

N. J. BLACK, Warden.

APRIL REPORT OF THE FINANCE COMMITTEE

To the Warden and Council of the County of Peel.

Your Committee on Finance beg to report as follows:

1. We recommend that the following receipts be filed. St. John Ambulance, Village of Port Credit, Hospital for Sick Children, North Peel Women's Institute, Navy League of Canada, Canadian National Institute for the Blind, Salvation Army.

2. We recommend payment of the following accounts:

Frank Cowan Co., Compensation Insurance	$1,489.62
Frank Cowan Co., 1954 Compensation Insurance	95.13
Frank Cowan Co., Boiler Insurance	473.00

3. We recommend that the County Assessor be a delegate to the Assessors Convention at Niagara Falls in June with expenses paid by the County.

4. We recommend that the letter from the Attorney General's Department re the appointment of Mrs. Daisy Graydon as Juvenile Court Judge be filed, and that a By-law be passed setting Mrs. Graydon's salary at $900.00 per year.

Adopted April 7th, 1955.

J. C. SADDINGTON, Chairman.

N. J. BLACK, Warden.

APRIL REPORT OF THE LIBRARY COMMITTEE

To the Waden and Council of the County of Peel.

Your Committee on Library beg to report as follows:

1. The Library Board met on Thursday evening, March 17th, 1955.

Members were all present.

2. C. Clark and Col. Conover were appointed a committee to purchase a trailer for the Library. A trailer has been purchased from the McGinness Trailers of Peterborough at a cost of $2,250.00.

3. Miss Horton has been appointed County Librarian at a salary of $3,000.00 per year effective June 1st, 1955.

4. We recommend payment of the following Committee Fees and mileage:

C. Clark, 2 days and 44 miles	$ 24.40
W. C. Arch, 1 day and 10 miles	12.00
F. Kline, 1 day	10.00
N. J. Black, mileage	3.20
Col. Conover, 2 days and 35 miles	23.50
R. Underhill, 1 day	10.00
R. E. Finkle, 1 day	10.00

Adopted April 7th, 1955.

C. F. KLINE, Chairman.

N. J. BLACK, Warden.

APRIL 1955 REPORT OF THE PEEL COUNTY MANOR COMMITTEE

To the Warden and Council of the County of Peel.

Your Committee on Peel County Manor beg to report as follows:

1. That tender for Drapes and Bedspreads has been awarded to Dalzell Furniture of Brampton at a price of $3,695.59 and the "Sheets, Blankets, etc." has been awarded to Robert Simpson Co. at a price of $1,420.12, plus sales tax.

2. We recommend that seven fire extinguishers from LaFrance Fire Engine and Foamite Ltd. be purchased for new wing and boiler room at a price of $220.20 plus tax and that tenders be called for aluminum window screens.

3. That an auction sale of farm stock and implements will be held on April 14th, 1955.

4. We recommend that tenders be advertised for a small tractor with snow plow and garden attachments and that the Farm Committee be authorized to make the award.

5. That Retha Hutchinson has resigned as cook, effective May 1st, and Hall Hilson has requested as increase in pay. We recommend that the increase be taken care of at a later date, and that an extra woman be hired immediately to help with the laundry.

6. We recommend that the following Building Committee fees be charged to the Building Fund: J. C. Saddington—2 meetings, $25.60; Mary Fix—2 meetings, $24.80; W. C. Arch—2 meetings, $24.00; Nance Horwood—2 meetings, $20.00; N. Black—2 meetings, $26.40; W. Wilkinson—1 meeting, $12.40; and that the following Committee fees be charged to the General Account:—C. Clark, 5 meetings, $59.00; W. Arch—3 meetings, $36.00; E. Walsh—2 meetings—$25.60; C. Core—1 meeting, $10.00; J. Goodfellow—1 meeting, $14.00; Mary Fix—1 meeting, $12.40; J. C. Saddington—1 meeting, $12.80.

7. We recommend that the following accounts paid during the month of March be approved:—

Food & Provisions	$910.89	Fuel & Utilities	630.59
Medical & Dental	12.84	Salaries	1,001.85
Clothing & Footwear	86.83	Livestock & Poultry	137.95
Home Supplies	115.09	Farm Rent	300.00
Home Repairs	24.77		

Repairs to Farm Equipment	$ 20.34	Pick-up Truck	1,200.00
		Miscellaneous	278.66

8. We recommend that Pocock Dairy supply milk at Peel County Manor for the next twelve months ,commencing April 15, 1955, in bulk at 16½c per quart.

Adopted April 7th, 1955.

W. C. ARCH, Chairman.

N. J. BLACK, Warden.

APRIL 1955 REPORT OF THE GOOD ROADS COMMITTEE

To the Warden and Council of the County of Peel.

Your Committee on Good Roads beg to report as follows:

1. Tenders were called for supplying and hauling Gravel on County Roads for 1955. The following tenders were received:

Armstrong Bros.: Supply & Crush—Parr's Pit, 90c ton; Bovairds Pit, 55c ton; Crawford's Pit, 55c ton; Donelly's Pit, 65c ton; Eason's Pit, 35c ton; Any other pit, 40c ton: Haul—7c ton mile, any pit.

W. R. Greenley: Supply & Crush—Parr's Pit, 90c cu. yd.; Baxter's Pit, 68c cu. yd.; Haul—8c yd. mile: Eason's Pit, 70c cu. yd.; Pinkney's Pit, 70c cu. yd.; Patterson or McLeod Pit, 70c cu. yd.; Haul on the last 3 pits—7c per yd. mile.

Bolton Construction (R. W. Moffat) Supply & Crush—Speer's Pit, 63c cu. yd.; Haul—9c yd. mile; Patterson's Pit, 60c cu. yd.; Haul—8½ yd. mile; Clarke's Pit, 65c cu. yd.; Haul—8½c yd. mile.

Henry Holman: Supply & Crush—Parr's Pit, 92c cu. yd., Haul—7½c yd. mile; McLeod's 73c cu. yd., Haul—7½c yd. mile; 71c cu. yd., Haul—7c yd. mile; Pinkney's, 74c cu. yd., Haul—7c yd. mile; Baxter's 71c cu. yd., Haul—9c yd. mile.

J. C. Duff Ltd.: Supply & Crush—Ackroyd's Pit, $1.00 per ton, Haul—8c ton mile; Cooper Pit, $1.00 per ton, Haul—8c ton mile.

Average Gravel Prices delivered in areas as per tender called—

South West Corner—5000 tons: Armstrong Bros. from Eason's Pit: Average haul 9 miles—98c ton or $1.71 yd. W. R. Greenley from Parr's Pit: Average haul 10 miles—$1.70 yd.

South East Corner—6,000 tons: Armstrong Bros. from Crawford's Pit: Average haul 5 miles—90c ton or $1.26 yd. W. R. Greenley from Parr's Pit—Average haul 6 miles—$1.38 yd.

East of No. 10 Highway, No. 7 Highway & Including 17 Sideroad—6,000 tons: Armstrong Bros. from Donnelly's Pit: Average haul 5 miles—$1.00 ton or $1.40 yd. W. R. Greenley from Parr's Pit—Average haul 7 miles—90c+56c=$1.46 yd.

West of No. 10 Highway, 17 Sideroad to 27 Sideroad—3,000 tons: Armstrong Bros. from Eason's Pit: Average haul 5 miles—70c ton or 98c yd. W. R. Greenley from Easton's Pit: Average haul 5 miles—70c+35c=$1.05 yd.

We recommend that Armstrong Bros. Construction be awarded the Gravelling Contract for all County Roads, except the work in the North East Corner of the County, this being the lowest tender, subject to the approval of the Department of Highways.

We recommend that the Bolton Construction Co. be awarded the Gravelling Contract for gravel from Clarke's pit in Albion and Speer's pit, Lot 15, Con. 6 East, Caledon, subject to the approval of the Department of Highways.

2. Tenders were received for Paving Concessions 1 and 2 East, Lots 15 & 16, Caledon Township, the contractor to supply all materials and equipment to mulch mix, lay and roll same. The following tenders were received:— Standard Paving Co., $5.73 per cu. yd.; Royal Asphalt Co., $5.78 per cu. yd. plus Gravel; Peel Construction Co., $6.65 per cu .yd.; Scott-Jackson Construction Co., $8.00 per cu. yd.

We recommend that the Standard Paving Co. tender be accepted, subject to the approval of the Department of Highways. Estimated quantity—2200 yds. @ $5.73 — $12,606.00.

3. Tenders were also received for Paving Concession 1 East, Lots 27 & 28, Chinguacousy Township, the contractor to supply all materials and equipment to mulch mix, lay and roll same. The following tenders were received:— Standard Paving Co., $5.98 per cu. yd.; Royal Asphalt Co., $5.78 per cu. yd. plus Gravel; Peel Construction Co., $6.65 per cu. yd.; Scott- Jackson Construction Co., $8.25 per cu. yd.

We recommend that Standard Paving Co. tender be accepted, subject to the approval of the Department of Highways. Estimated quantity—1100 cu. yds. @ $5.98 — $6,578.00.

4. Tenders were received for Bituminous Materials on the County Roads for 1955. Five tenders were received. Peel Construction Company being the low tender, we recommend their tender be accepted, subject to the approval of the Department of Highways.

5. We have a letter from the Department of Highways, enclosing approved copies of By-laws No. 1284 and No. 1285, regulating parking of vehicles East and South of Malton.

We recommend that these By-laws be filed.

6. We have a letter from the Department of Agriculture, calling our attention to the necessity of checking Liability Insurance Policies to see if they cover Weed Spraying operations. This also applies to the Townships and the Department recommends that the fine print be checked in all of these policies.

We recommend that this letter be filed.

7. We have an announcement of the First Canadian Conference of Highway Safety to be held in Ottawa at the Chateau Laurier on May 24-26th.

8. We have claims for damage to cars from Mr. Norman Smith of Alton, Amount $15.75, and Mr. William Brown, Amount $26.00. These claims have been referred to the Insurance Company. Their preliminary report has been received.

We recommended that these letters be filed.

9. Ten applications were received for the position of Assistant Engineer. Two of the applicants were interviewed by your Committee. A Resolution was passed to appoint Mr. Robert A. Cruise, of Weston, who will graduate from the University of Toronto this year; Duties to commence from May 2nd, 1955; Salary—$4,200.00 per year.

We recommend that this appointment be confirmed by By-law.

10. A request was made by the County Roads employees for an increase in pay. They received their last increase in February, 1953.

We recommend that the hourly employees be given an increase of 5c per hour, starting March 29th, and that General Foreman G. E. Bonham be given an increase of $200.00 per year, from April 1, 1955.

11. Tenders were also received for Supplies and Materials. When these tenders are listed, a copy of the list will be sent to each member of Council.

12. We recommend that a date be set for the inspection of the County Roads.

Adopted April 7th, 1955.

E. WALSH,
Chairman.

N. J. BLACK,
Warden.

BY-LAWS

BY-LAW NUMBER 1294

A By-law to fix the annual salary of the Probation Officer for the County of Peel.

WHEREAS NANCE M. HORWOOD was duly appointed the Probation Officer for the County of Peel;

NOW THEREFORE, the MUNICIPAL CORPORATION OF THE COUNTY OF PEEL, BY THE COUNCIL THEREOF, enacts as follows:

(1) THAT NANCE M. HORWOOD be paid the annual salary of three thousand dollars ($3,000.00).

(2) THAT this by-law shall come into force and take effect as the first day of July, A.D. 1952.

PASSED in open Council this 7th day of April, A.D. 1955.

HENRY H. RUTHERFORD, Clerk. N. J. BLACK, Warden.

BY-LAW 1295

A By-law to fix the annual salary of the Judge of the Juvenile and Family Court for the County of Peel.

WHEREAS DAISY GRAYDON was duly appointed the Judge of the Juvenile and Family Court for the County of Peel;

NOW THEREFORE, the MUNICIPAL CORPORATION OF THE COUNTY OF PEEL, BY THE COUNCIL THEREOF, enacts as follows:—

(1) THAT DAISY GRAYDON be paid the annual salary of nine hundred dollars ($900.00).

(2) THAT this by-law shall come into force and take effect as of the seventeenth day of March, A.D. 1955.

PASSED in open Council this 7th day of April, A.D. 1955.

HENRY H. RUTHERFORD, Clerk. N. J. BLACK, Warden.

ACCOUNTS, MINUTES, REPORTS AND BY-LAWS

OF THE

COUNCIL OF THE CORPORATION

OF THE

COUNTY OF PEEL

MAY SESSION

1955

N. J. BLACK

WARDEN

Charters Publishing Co. Ltd.
Brampton, Ont.
1955

MINUTES

MAY SESSION

Council Chambers, Court House,
Brampton, May 12th, 1955.

Peel County Council met on the above date at 1.30 p.m.

Members were all present.

Warden N. J. Black presided.

Minutes of the April Session were read and on motion adopted.

Communications were received and read from the following:

Department of Agriculture re the Live Stock Protective Association.

Province of Ontario copy of regulations covering Special Assistance to Municipalities.

Ontario Municipal Board re Toronto Township Restricted Area By-law Number 1832.

Department of Highways of Ontario re payment of balance of 1954 subsidy and the 1954 Auditors Statement.

County of Simcoe re a proposed delegation to Ottawa soliciting extra Municipal aid for Hurricane Hazel damage.

Bechtel, Mannix and Hester re Trans-Canada Pipe Lines crossing County roads.

Mr. Homer A. Newall, Solicitor for Mr. Clayton A. Giles of Caledon re an accident on a County Road.

Mrs. Arlene Pridham, Streetsville, re an accident on a County Road.

Amendments to the Highway Improvement Act.

Insurance Adjustors acknowledging receipt of claim made by Dr. J. N. Wills of Niagara Falls.

Canadian Good Roads Association re Highway Safety Council.

Membership Certificate from the Ontario Good Roads Association.

Department of Highways approval of transfer of $26,000.00 from road maintenance to bridges and culverts.

Ward One Ratepayers' Association of Toronto Township re sanitary condition at 890-7th Street, Lakeview.

County of Lincoln re petitioning the Dominion Government to enact a National Health scheme.

Lord Dufferin Hospital re Mrs. Alfred Davis of Alton.

On motion the communications were referred to the appropriate committees.

Mr. E. Blair, Huttonville, was present and was introduced by C. Clark. Mr. Blair addressed Council re certain County road conditions and other Municipal business. The Warden assured Mr. Blair that his requests would be given consideration by the appropriate committees.

Mr. J. G. Hooper, County Assessor, was present and presented his report. On motion Council went into Committee of the Whole on the Report with S. B. Bradley in the Chair. The Report was discussed in Committee, on motion the Committee rose, reported progress and asked leave to sit again at a later date.

On Motion Council adjourned to permit the Committees to meet.

Council resumed.

J. C. Saddington presented the May Report of the Welfare Committee and on motion the Report was adopted.

E. Walsh presented the May Report of the Children's Aid Committee and on motion the Report was adopted.

Moved by R. M. Lavery—Seconded by E. Grogan:

That this Council instruct the County Road Engineer to have the County Road between Tullamore and Number 50 Highway scraped and calcium applied in front of all residences on this roadway with the least possible delay.

R. M. Lavery requested a recorded vote, which resulted as follows:

For the Resolution: Goodfellow 1, Grogan 1, Lavery 1, McKane 1, Trathen 1, Walsh 1, Black 1: Total 7.

Against the Resolution: Arch 1, Bradley 1, Clark 2, Core 2, Fix 2, Jackson 2, Kline 2, Saddington 2: Total 14.

The resolution was lost.

W. C. Arch presented the May Report of the Peel Manor committee and on motion the Report was adopted.

W. C. Arch presented a verbal Report re the letter from Ward One Ratepayers' Association of Toronto Township and the Clerk was instructed to forward the Health Unit Report re sanitary conditions to the Ratepayers' Association.

J. C. Goodfellow presented the May Report of the Property Committee and on motion the Report was adopted.

E. Walsh presented the May Report of the Good Roads Committee and on motion the Report was adopted.

R. M. Lavery presented the May Report of the Planning and Development Committee and on motion the Report was adopted.

S. B. Bradley presented the May Report of the Peel Memorial Hospital and on motion the Report was adopted.

Moved by C. C. Core—Seconded by J. C. Saddington:

And Resolved that the County of Peel authorize the Township of Toronto to engage a full-time stenographer whose duties would be divided between general department work and maintaining County records, and whose salary would be divided equally between the County and the Township.

Carried.

E. Grogan presented the May Report of the Printing Committee and on motion the Report was adopted.

J. C. Saddington presented the May Report of the Finance Committee and on motion the Report was adopted.

Moved by E. Walsh—Seconded by C. C. Core:

That the Council of the County of Peel petition the Provincial Department of Planning and Development endorsing the establishment of a Provincial Park in the County of Peel at the Forks of the Credit, providing that the Province is willing to take over the main roads leading to the Park.

Carried.

Moved by C. C. Core—Seconded by C. F. Kline:

That this Council do now adjourn to meet again on Thursday, June 16th, 1955, at 7.30 p.m. or at the call of the Warden.

Carried.

The Warden thanked the members of Council for their co-operation in transacting the County business at this session.

After singing the National Anthem Council adjourned.

HENRY H. RUTHERFORD, Clerk.

N. J. BLACK, Warden

REPORTS

MAY REPORT OF THE HOSPITALIZATION COMMITTEE

To the Warden and Council of the County of Peel.

Your Committee on Hospitalization beg to report as follows:

1. We recommend approval of the following accounts, of which one-half will be charged to the local Municipality:

Township of Albion	$ 112.50
Township of Caledon	172.50
Township of Chinguacousy	216.00
Township of Toronto Gore	77.50
Village of Port Credit	328.50
Township of Toronto	2,151.66
County Patients	168.00
Town of Brampton	438.50
	$3,665.16

2. We recommend payment of the following accounts:

St. Joseph's Hospital (Outpatients)	$ 12.00
Dewson Private Hospieal	35.00
Fleuty Funeral Home	185.71
The Doctor's Hospital	33.75
The Elms Rest Home	60.00
Canadian Paraplegic Association	258.50
The Home for Incurable Children	5.50
St. Joseph's Hospital, Sarnia	31.50
Toronto General	744.00
Toronto Western	187.00
Our Lady of Mercy Hospital	267.50
The Queen Elizabeth Hospital	847.50
St. Michael's Hospital	288.00
St. Joseph's Hospital	208.20
The Hospital for Sick Children	348.00
Peel Memorial Hospital	153.00
	$3,665.16

3. That the resolution from the County of Lincoln petitioning the Dominion Government to enact a National Health scheme be received.

4. That the Lord Dufferin Hospital be notified that the County of Peel will not accept liability for Mrs. Alfred Davis of Alton.

5. That the Home for Incurable Children be notified that the County of Peel will pay the bed patient rate for Terry Stafford while he is in the Sick Children's Hospital.

Adopted May 12th, 1955.

C. C. CORE, Chairman. N. J. BLACK, Warden.

MAY REPORT OF THE PRINTING COMMITTEE

To the Warden and Council of the County of Peel.

Your Committee on Printing beg to report as follows:

1. We recommend payment of the following accounts:

The Carswell Company, Ltd.	$ 20.42
H. G. Barlow Co. Ltd.	33.00
Peel Gazette Publishers Ltd.	22.55
S. R. Hart & Co. Ltd.	253.70
Charters Publishing Co. Ltd.	444.80

Adopted May 12th, 1955.

E. GROGAN, Chairman. N. J. BLACK, Warden.

MAY REPORT OF THE CHILDREN'S AID COMMITTEE

To the Warden and Council of the County of Peel.

Your Committee on Children's Aid beg to report as follows:
1. That the action of the Children's Aid Board meeting on April 22nd be reported to Council:

Resolution:

Moved by Nance Horwood—Seconded by Mary Willis:

And Resolved that Mr. Majury be appointed Superintendent of the Peel County Children's Aid Society, the salary to be $6,000.00 per annum and his services to commence as soon as is possible but not later than July 1st, 1955.

Carried.

2. That the following Committee Fees and mileage be paid:

J. C. Saddington, 3 meetings and mileage	$ 38.40
C. C. Core, 4 meetings	40.00
W. C. Arch, 3 meetings and mileage	36.00
C. Clark, 2 meetings and mileage	23.60
N. J. Black, 2 meetings and mileage	26.40
E. Walsh, 4 meetings and mileage	51.20
J. C. Goodfellow, 1 meeting and mileage	15.00
R. M. Lavery, 2 meetings and mileage	29.60

Adopted May 12th, 1955.

E. WALSH,
Chairman.

N. J. BLACK,
Warden.

MAY REPORT OF THE PROPERTY COMMITTEE

To the Warden and Council of the County of Peel.

Your Committee on Property beg to report as follows:

1. We recommend payment of the following accounts:

Court House

G. H. Wood & Co. Ltd.	$ 13.74
Peel Ice & Fuel	62.70
Marvelo Chemicals Ltd.	1.50
Printing Service	12.68
The J. R. Little Hardware	2.96
Dalzell Furniture Store	21.10
Ernest G. Steacy	5.00
Brampton Hardware	5.95
Brampton Hydro Electric Commission	44.92
Dustbane Products Ltd.	67.30
The Streetsville Review	4.00
The Cooksville Review	4.00
Peel Gazette Limited	6.50
The Port Credit Weekly	8.40
The Conservator	9.24

Jail

Ingram's Groceteria	18.27
Canada Bread Co. Ltd.	11.36
Arscott's Meat Market	25.58
Pocock Dairy	20.00

Printing Service	8.90
Peel Ice & Fuel	374.00
Blain's Hardware	7.47
T. H. Bown Plumbing & Heating	34.29
People's Fuel	7.50
Peel Seed Growers Co-operative	11.65
J. Greig	2.00
Walter E. Calvert	12.00
John H. Ackroyd	50.00

2. We recommend that 6 chairs be purchased from the Office Specialty Manufacturing Company for the Registry Office at a price of $75.00.

3. We recommend that 5 Sandurns be purchased for the Court House at a cost of $10.75 each.

4. We recommend that a new floor be laid in the Jail kitchen and Office at a price of approximately $315.00 by the Lakeshore Floor Finishers Limited.

5. We recommend that a new board fence be built at the rear of the Jail property.

6. The following tenders were received re the new heating system:

English & Mould Limited	$17,897.00
D. W. Ferguson Co. Limited	22,216.00
Samuel Crump Company Limited	21,000.00
E. G. Steacy, Brampton	20,200.00

We recommend that English & Mould, 1186 Weston Road, be awarded the contract for the new heating system in the Court House at a price of $17,897.00 this being the lowest tender.

7. The Architect fees re the new heating system will amount to approximately $1,450.00 and the extra cost of the additional work the County will have to do will be approximately $500.00, making the total cost of the heating system approximately $19,800.00.

7. We recommend payment of the following committee fees and mileage:

C. C. Core, 5½ meetings	$ 55.00
J. C. Goodfellow, 4 meetings	56.00
E. Walsh, 1 meeting	12.80
J. C. Saddington, 1½ meetings	17.80
W. C. Arch, 1 meeting	12.00

Adopted May 12th, 1955.

J. C. GOODFELLOW,
Chairman.

N. J. BLACK,
Warden.

MAY REPORT OF THE WELFARE COMMITTEE

To the Warden and Council of the County of Peel.

Your Committee on Welfare beg to report as follows:

1. We recommend payment of the following accounts:

A. G. Chatten—convention expenses while attending Canadian Welfare Conference at Windsor April 4-9th, 1955	$ 65.00
Globe & Mail	21.50
A. G. Chatten (Car Rental)	62.88

Adopted May 12th, 1955.

J. C. SADDINGTON, Chairman.

N. J. BLACK, Warden.

MAY REPORT OF THE PLANNING & DEVELOPMENT COMMITTEE

To the Warden and Council of the County of Peel.

Your Committee on Planning and Development beg to report as follows:

1. That the communication from the Ontario Municipal Board re the application of the Corporation of the Township of Toronto for approval of its restricted area By-law Number 1832 "A By-law to amend the Zoning By-law Number 1614 be received and filed."

Adopted May 12th, 1955.

R. M. LAVERY, Chairman.

N. J. BLACK, Warden.

MAY REPORT OF THE FINANCE COMMITTEE

To the Warden and Council of the County of Peel.

Your Committee on Finance beg to report as follows:

1. We recommend payment of the following accounts in connection with County Home Construction:

LaFrance Fire Engine	$ 236.83
Shore & Moffat	150.78

R. Timms Construction & Engineering Ltd.	10,052.02
Peel Gazette	10.50

2. We recommend payment of the following accounts:

Mrs. N. Horwood	18.98
Mrs. D. Graydon	1.60

Adopted May 12th, 1955.

J. C. SADDINGTON, Chairman.

N. J. BLACK, Warden.

MAY REPORT OF THE PEEL COUNTY MANOR COMMITTEE

To the Warden and Council of the County of Peel.

Your Committee on Peel County Manor beg to report as follows:

1. That Mr. Frederick L. Watson has been employed as Superintendent of Peel County Manor at a salary of $2,000.00 per annum, plus living quarters and board for himself and wife, valued at $1,000.00, thereby making a total salary of $3,000.00; salary to be paid monthly and appointment to be subject to the approval of the Lieutenant-Governor in Council; Mrs. Frederick L. Watson has been employed as Housekeeper at a salary of $1,000.00 per annum, payable monthly and duties of both Mr. and Mrs. Watson to commence on Monday, May 16th, 1955.

2. Mrs. Bessie Tanner of Inglewood has been employed as Cook, commencing May 2nd, at $125.00 per month, plus board and lodging, and Mrs. Leach of Beeton, has been employed as a general helper at $110.00 per month, plus board and lodging commencing May 3rd, and Mrs. Hilda Mansley has been employed in laundry at 70 cents per hour and does not live in Home.

3. A letter of appreciation has been received from Mrs. W. E. Yarranton. We recommend that the letter be received.

4. A letter has been received from Mr. L. E. Ludlow re menus for meals in Homes and the Provincial Supervisor's Report has been received from Mr. Macdonald. We recommend that these be filed for future reference.

5. The following report has been received from the special Farm Committee:

"1. The Committee met with Mr. Fleury and he agreed to ac-

cept the field of wheat in lieu of rental due on April 1st, 1955, and a verbal agreement was made with Mr. Fleury to rent the field north of his lane and adjacent to the Highway at $50.00 for this year, payable October 1st, 1955.

"2. We recommend that the Secretary give immediate notice to Mr. Charles Bowyer, solicitor for Miss H. Newhouse, that the County of Peel wishes to terminate the lease on the Newhouse farm, effective March 1st, 1956.

"3. The gross proceeds from the auction sale of farm stock and implements will total over $11,500.00. The exact amount will not be known until all grain and hay has been removed.

"4. The tender for tractor and implements has been awarded to R. B. Matson of Brampton at a price of $1,960.52 for immediate delivery.

"5. An agreement has been made with Mr. Aubrey Livingston to do the seeding on the Newhouse Farm and the Home farm; the County to supply the seed and fertilizer and Mr. Livingston to do the work (both seeding and harvesting) and receive 50% of the crop, the County to receive the other 50%.

"6. Fifteen heifers, belonging to John Armstrong, are to be pastured on the Home farm, commencing May 16th, at $3.50 per head per month, payable on the 15th of each following month, as long as used for pasture, said heifers to be pastured at the entire risk of the owner.

"Respectfully submitted to the Peel County Manor Committee this 5th day of May, 1955.

"(Signed) CYRIL CLARK,
"Chairman Farm Committee."

We recommend that the report be adopted and that the Secretary be authorized to draw up and sign separate agreements with Mr. Livingston and Mr. Armstrong in accordance with Clause 5 and 6 of the report.

6. We recommend that the Treasurer be authorized to transfer $69.00 from the inmates allowance Trust Account to the General Account and credit it to maintenance of late Mary Anderson, this being money held in trust for her.

7. We recommend that the Treasurer be authorized to transfer to Charlotte A. Harris Estate $144.00 from the General Account (prepaid maintenance) and $179.90 from the Manor Trust Account (Rent collected on her house on Lorne Ave.).

8. We recommend that J. G. Hooper and H. Rutherford be paid $12.50 each for work as accountants at the Auction sale.

9. We recommend that the following Committee fees be charged to the Building Fund:—W. Arch, 2 meetings, $24.00; Mrs. Fix, 1 meeting, $12.40; Mrs. Horwood, 1 meeting, $10.00; and the following Committee fees be charged to the General Account:—W. Arch, 8½ meetings, 26 miles, $103.60; C. Clark, 9½ meetings, $111.20; J. Goodfellow, 5½ meetings, $75.00; E. Walsh, 4½ meetings, $56.20; C. Core, 5 meetings, $50.00; J. C. Saddington, 2 meetings, $25.60; R. Lavery, 3 meetings, $44.40; Mary Fix, 1 meeting, $12.40; N. Black, 6 meetings, $19.20.

10. We recommend that the following accounts paid during the month of April be approved:

Food and Provisions	$677.45	Utilities & Fuel	561.08
Medical and Dental	19.47	Stationery	95.23
Clothing and Footwear	9.85	Salaries	1,791.10
Pocket Money	366.00	Livestock & Poultry	160.15
Tobacco & Newspapers	51.97	Repairs Farm Equipment	14.50
Films & Recreation	87.20	Insurance and Miscellaneous	438.91
Funerals	75.00		
Home Supplies	48.72		
Home Repairs	26.00		

Adopted May 12th, 1955.

W. C. ARCH,
Chairman.

N. J. BLACK,
Warden.

MAY REPORT OF THE GOOD ROADS COMMITTEE

To the Warden and Council of the County of Peel.

Your Committee on Good Roads beg to report as follows:

1. We have a report on the Subsidy payable for work on Peel County roads during the year 1954. We recommend that this be filed.

2. We have a copy of the Audit Report covering the 1954 road expenditures. We recommend that this be filed.

3. We have a letter from the Clerk of the County of Simcoe, stating that they are arranging for a delegation to meet the proper department of the Federal Government in the near future to ask

for assistance with repairing roads and bridges damaged by Hurricane Hazel, and asking if the County of Peel is interested in sending representatives with them. This letter also quotes a letter from the Minister of Highways, stating that it is not possible to grant additional help on these roads. We recommend that Mr. E. Walsh, Chairman of the Good Roads Committee, be authorized to go with Simcoe County, if the other counties of York and Ontario are going.

4. We have a letter from Bechtel-Mannix-Hester, enclosing plans for road crossing by their pipe line. We recommend that this be referred to the Engineer for a report.

5. We have a claim from Mr. Homer A. Newall, solicitor for Mr. Clayton A. Giles, R.R. No. 1, Caledon, making a claim for damage to his car on the Caledon sideroad. It has been referred to the Insurance Company. We recommend that this be filed.

6. We also have a claim from Mrs. Arlene Pridham, Streetsville, amounting to $19.80, for damage to her car on the 4th Line West. This has been referred to the Insurance Company.

7. We have a letter from the Department of Highways, enclosing a copy of an Act to amend the Highway Improvement Act. This Act increases the subsidy to non-separated urban municipalities. We recommend that this be filed.

8. We have a letter from G. J. La Marche, stating that they were instructed to investigate a loss claimed by Dr. J. N. Wills, of Niagara Falls, Ont. We recommend that this be filed.

9. We have a letter from Mr. Gordon Taylor, President of the Canadian Good Roads Association, urging that representatives be sent to the National Highway Safety Conference on May 24, 25 and 26 at Ottawa. We recommend that this be filed.

10. We have a membership card from the Ontario Good Roads Association. We recommend that this be filed.

11. We have a letter from the Minister of Highways of Ontario, urging that a special effort be made to keep children out of motor vehicle accidents.

12. We have a letter from the Department of Highways, approving the transfer of $26,000.00 from road maintenance to bridges and culverts.

13. Tenders were called for the General Foreman's car and the

following tenders were received: George R. Farr & Son—$795.00; Bruce Macdougal Motors—$928.00; Stonehouse Sales Ltd.—$996.00. The low tender of George R. Farr was accepted.

14. We recommend that a secretarial desk be purchased for the Engineer's office, the present desk to be used by Mr. Robert Cruise, Assistant Engineer.

15. The County Engineer has engaged two third-year Engineering students at $250. per month and one rodman at $1.05 per hour.

We recommend this for your approval.

Adopted May 12th, 1955.

E. WALSH,
Chairman.

N. J. BLACK
Warden.

MAY REPORT OF THE PEEL MEMORIAL HOSPITAL COMMITTEE

To the Warden and Council of the County of Peel.

Your Committee on Peel Memorial Hospital beg to report as follows:

1. A meeting of Peel Memorial Hospital Governors was held on Thursday evening, April 21st, 1955.

2. Reports as submitted by the Administrator and Treasurer showed an increase over the corresponding period last year.

3. It was decided to hold open house Sunday, May 8th in honour of Florence Nightingale Day.

4. In accordance with the Report submitted by the Finance Committee all members of the staff were granted an increase in salary of 5 per cent.

5. We recommend payment of the following committee fees and mileage: S. B. Bradley, 1 meeting and mileage, $12.80.

Adopted May 12th, 1955.

S. B. BRADLEY,
Chairman.

N. J. BLACK,
Warden.

To the Warden and Members of the Council of the County of Peel

Pursuant to Chapter 24, Section 86, Subsection (1), which directs that the County Assessor shall report to the County Council before the first day of June in every year and such report shall form the basis for Equalization under Section 37; I beg leave to submit the following report:

The Township of Albion used the County system of assessment last year, making this the first time that all municipalities in the County have used the County Manual as a guide in making assessments. The only adjustment necessary for equalization purposes is in the Township of Toronto on two assessments. The first is the Bell Telephone assessment, which was not on the roll at the time of adoption by the Court of Revision due to the fact that the company had not supplied the necessary figures. A settlement has since been made at $157,500.00 and this amount has been added for equalization. The other assessment is on the storage tanks owned by the British-American Oil Company, which were figured at a lower amount than the County Manual. This makes a difference of $228,000.00, including business assessment, and this amount has also been added for equalization purposes.

I wish to bring to your attention a change in the Assessment Act, which now provides for the equalization of business assessment. Formerly, only real property could be equalized and the business assessments added at their actual amounts to determine each municipality's share of County taxes.

The total taxable assessment in the County has increased from $69,239,003 in 1954 to $78,690,369 in 1955, and the population from 64,343 to 71,576.

The greatest percentage increase in assessment has been in the Village of Streetsville with an increase of 40.8 per cent. The others follow in order—

Township of Toronto	15.6	per cent
Brampton	9.6	per cent
Port Credit	9.5	per cent
Bolton	7.8	per cent
Chinguacousy	5.7	per cent
Toronto Gore	3.8	per cent
Caledon	3.3	per cent

Albion, due to re-assessment, has increased 48.3 per cent, but the increase over last year's equalized assessment, which was in part estimated for 1954 is ..... 5.3 per cent

That the present level of assessment is much below present day values is apparent to anyone, but due to the educational grants being reduced if the assessment is raised, I hesitate to recommend a higher valuation for assessment purposes. However, it is necessary to make adjustments to keep assessments in line with changes due to growth and other factors influencing value.

It has been difficult to keep appraisal cards up to date in my office, particularly for the Township of Toronto, for the reason that they do not wish to be without the appraisal sheets for the time it takes to make duplicates. An alternative has been arranged, if the County Council approves, that the County pay half-time salary for a girl in the Township of Toronto office to make a duplicate copy of all appraisals for my office.

The proposed equalization schedule is attached hereto and shows each municipality's percentage of County rates for next year and for comparison only, shows the percentage for this year based on last year's equalization.

Respectfully submitted this 5th day of May, 1955.

JOHN G. HOOPER,
County Assessor.

MINUTES

SPECIAL MEETING

Council Chambers, Court House,
Brampton, May 31st, 1955.

Peel County Council met in Special Session on the above date at 8.30 p.m.

Members were all present except Mary Fix.

Warden N. J. Black presided.

This being a special meeting no minutes were read.

The meeting opened with saying the Lords Prayer.

The Warden informed the Council that the meeting had been called to consider additional appropriation for Road purposes and other general County Business.

J. C. Goodfellow presented the Second May Report of the Property Committee and on motion Council went into Committee of the whole on the Report with E. Grogan in the Chair. Mr. Goodfellow explained that due to the crowded conditions at the Court House the Property Committee had been looking for further office space in the Town of Brampton. Mr. Arch explained that it had been the intention of the Committee to move certain offices to the Peel Manor, but this had been frowned upon by the Department of Public Welfare. On motion the Committee rose and the Report of the Property Committee was adopted by Council.

E. Walsh presented the Second May Report of the Children's Aid Committee and on motion the Report was adopted.

E. Walsh presented the Second May Report of the Roads Committee and on motion Council went into a Committee of the whole on the Report with J. L. McKane in the Chair. On motion the Commitee rose and the Report was adopted as amended in Committee.

J. C. Saddington presented the Second May Report of the Welfare Committee and on motion the Report was referred to a Committee of the Whole with S. B. Bradley in the Chair. The Report was read in Committee, the Committee rose and on motion the Report was adopted.

Pursuant to Notice E. Walsh introduced a By-law to appropriate additional money for Road purposes in 1955. The By-law was read the required number of times in Council and referred to a Committee of the Whole with the Warden in the Chair. The Clauses of the By-law were initialed. On motion the Committee rose and the By-law was again read in Council.

Moved by E. Walsh, Seconded by E. Trathen

That the supplementary road appropriation by-law now having had its third and final reading, be finally passed as read, numbered 1296, signed by the Warden and Clerk and the Corporate Seal attached thereto.

Carried.

There being no further business, after singing the National Anthem Council adjourned.

HENRY H. RUTHERFORD, Clerk — N. J. BLACK, Warden.

SECOND MAY REPORT OF THE CHILDREN'S AID COMMITTEE

To the Warden and Council of the County of Peel.

Your Committee on Children's Aid beg to report as follows:

1. We recommend that the requisition for the month of May in the amount of $3,080.80 be approved for payment.

Adopted May 31st, 1955.

E. WALSH, Chairman. — N. J. BLACK, Warden.

SECOND MAY REPORT OF THE PROPERTY COMMITTEE

To the Warden and Council of the County of Peel.

Your Committee on Property beg to report as follows:

1. We recommend that the Property Committee be authorized to negotiate for the best possible price for suitable office accommodation if such property is available.

Adopted May 31st, 1955.

J. C. GOODFELLOW, Chairman. — N. J. BLACK, Warden.

SECOND MAY REPORT OF THE WELFARE COMMITTEE

To the Warden and Council of the County of Peel.

Your Committee on Welfare beg to report as follows:

1. We are in receipt of the resignation from Mr. A. G. Chatten, County Welfare Supervisor. We recommend that this resignation be accepted effective immediately, due to the fact that his qualifications were not in every respect as set out in his application.

2. We recommend that Mr. Chatten's car rental account for May in the amount of $77.32 be approvel for payment.

3. We recommend that no action be taken at present to replace Mr. Chatten as Mr. Majury the new Local Director of the Children's Aid Society commences his duties tomorrow and we feel that before any replacement is sought both Mr. Kilpatrick and Mr. Majury should be consulted. In the meantime Mr. Kilpatrick has agreed to attend to the immediate welfare problems confronting the County.

Adopted May 31st, 1955.

J. C. SADDINGTON, Chairman.

N. J. BLACK, Warden.

SECOND MAY REPORT OF THE GOOD ROADS COMMITTEE

To the Warden and Council of the County of Peel.

Your Committee on County Roads beg to report as follows:

1. Tenders were called for the following work:

Grading in Concessions Two and Four East, Lots 15/16, Township of Caledon.

(A) Two Tenders were received.

Harry Beer, Alton, 18 cts. cu. yd. Totol Tender $1,796.00

Peel Construction, 20 cts. cu. yd. Total Tender 4,565.00

We recommend that the low Tender from Harry Beer be accepted.

(B) Tenders were called for Grading Murray's Hill, Lots 3 and 5, Concessions three and four, Township of Albion.

Three Tenders were received.

Harry Beer, Alton, 18 cts. cu. yd.	$8,100.00
Peel Construction, 20 cts. cu. yd.	8,900.00
Scott-Jackson, 35 cts. cu. yd.	15,900.00

We recommend that the low tender from Harry Beer be accepted.

(C) Three Tenders were received for paving the fourth line west, Lots 19 to 15, Township of Toronto.

Peel Construction	$41,463.25
Scott-Jackson	48,170.00
Dufferin Construction	56,220.00

We recommend that the low tender from Peel Construction be accepted.

2. We recommend that a Supplementary By-law be passed for an additional expenditure of $50,000.00.

3. Sufficient monies allotted to the Derry West Sideroad be transferred to the 3rd Line E. between Queen Elizabeth Way and the Burnhamthorpe Road for acquiring the property to widen the 3rd Line to One Hundred feet.

Adopted May 31st, 1955.

E. WALSH,
Chairman.

N. J. BLACK,
Warden.

SUPPLEMENTARY BY-LAW NO. 1296

A By-law to provide for 1955 expenditure on the County Road System established under the Highway Improvement Act and on County Bridges in the County of Peel.

WHEREAS The Highway Improvement Act requires that the total expenditure on county roads and bridges be provided for annually by county by-law and that the by-law be submitted to the Minister of Highways for approval.

THEREFORE the Council of the Corporation of the said County enacts as follows:

(1) The sum of $50,000.00 is hereby appropriated from moneys raised by levy, debentures and government subsidy for special expenditure upon construction and maintenance of the roads and bridges under its jurisdiction during the year 1955 as follows:

	Roads	Bridges & Culverts	TOTAL
Construction	$20,000.00	$30,000.00	$50,000.00
Maintenance	.....	.....	.....
New Machinery	.....	.....	.....
Miscellaneous	.....	.....	.....
TOTALS	$20,000.00	$30,000.00	$50,000.00

(2) The said moneys shall be expended under the supervision of the duly appointed county road superintendent and on work performed in accordance with The Highway Improvement Act.

(3) The clerk shall transmit **duplicate** copies of this by-law to the district office of the Municipal Roads Branch, Department of Highways.

Passed at Brampton this 31st day of May, A.D., 1955.

HENRY H. RUTHERFORD, Clerk.

N. J. BLACK, Warden.

SUPPLEMENTARY
COUNTY OF PEEL
ROAD PROGRAMME FOR THE YEAR 1955

Road No.	Location—Nature of Work	Mls.	Estimated Cost
1	Con. 4 and 5, Lots 11-15 Township of Toronto, Granular Base	1.9	$ 2,000.00
7	Lot 6, Chinguacousy, East Boundary, Lot 34, Chinguacousy, Granular Base (additional)	10.5	4,000.00
9	Con. 1, East Lots 27-28, Chinguacousy, Granular Base	1.0	2,000.00
11	Con. 1 and 2, East Caledon, Granular Base	1.8	4,000.00
16	Con. 1, East Lots 10-11 Con. 1 and 2, East Lots 6-10, Chinguacousy, Granular Base	2.7	8,000.00
	Bridges and Culverts (County and Suburban) Type and Location		
9	Bolton, King St. E., 30 ft. Wing Wall		5,000.00
	The above all washed out by Hurricane Hazel.		
	Bridges not on County Roads (Section 23 H.I.A.) Type and Location		
	Toronto Gore, Con. 8-9, Lot 7, 60 ft. Rigid Frame, Concrete Frame Hurricane Hazel		25,000.00
	Total for Construction		$50,000.00

PROPOSED EQUALIZA

Municipality	Population	Number of Acres	Land	Bl
Albion (Twp.)	2,534	56,342	$ 1,146,420	$ 1,1
Caledon (Twp.)	3,638	68,551	1,168,649	1,5
Chinguacousy (Twp.)	5,298	79,039	2,411,776	3,0
Toronto (Twp.)	40,016	69,398	7,077,073	33,6
Toronto Gore (Twp.)	859	15,096	448,336	4
Brampton (Town)	11,165	2,526	1,410,318	9,0
Bolton (Village)	1,025	500	91,610	6
Port Credit (Village)	5,219	650	752,815	5,2
Streetsville (Village)	1,822	884	192,845	1,1
Total	71,576	292,986	$14,699,842	$55,9

ACCOUNTS, MINUTES, REPORTS AND BY-LAWS

OF THE

COUNCIL OF THE CORPORATION

OF THE

COUNTY OF PEEL

JUNE SESSION

1955

N. J. BLACK

WARDEN

Charters Publishing Co. Ltd.
Brampton, Ont.
1955

MINUTES

JUNE SESSION

Council Chambers, Court House,
Brampton, June 16th, 1955.

Peel County Council met on the above date at 7.30 p.m.

Members were all present.

Warden N. J. Black presided.

The meeting opened with saying the Lord's Prayer.

The Warden spoke briefly of the passing of the late Mr. J. A. McLaughlin, who was Warden of Peel County for part of the year 1951. Council standing observed one minute's silence in his memory.

Minutes of the May regular meeting and May 31st Special meeting were read, and on motion were amended as follows:

C. C. Core presented the May Report of the Hospitalization committee and on motion the Report was adopted.

On motion the minutes were adopted as amended.

Communications were received and read from the following:

General Accident Assurance Company re compensation claim of Mr. Peter Murray.

Gore District Mutual Fire Insurance Company re claim of Mr. Norman Smith.

G. J. LaMarche, Insurance Adjuster re claim of Mr. Norman Smith.

Mr. P. L. Cronin, Albion re an accident on a County road.

Canadian Good Roads Association re annual convention.

Credit Valley Conservation Authority re their approval to purchase the reforestation farm in Caledon Township.

Department of Lands and Forests re fire protection in forest areas.

Humber Valley Conservation Authority re purchase of reforestation farm in Albion Township.

Department of Planning and Development acknowledging receipt of County resolution re the establishing a Provincial Park in Caledon Township.

On motion the communications were referred to the appropriate committees.

E. Walsh presented the June Report of the Children's Aid Committee and on motion the Report was adopted.

J. C. Saddington presented the June Report of the Welfare Committee and on motion the Report was adopted.

C. C. Core presented the June Report of the Equalization Committee and on motion the Report was adopted.

T. Jackson presented the June Report of the Educational Committee and on motion the Report was adopted.

C. F. Kline presented the June Report of the Library Committee and on motion the Report was adopted.

Pursuant to Notice C. C. Core introduced a By-law to Equalize the County Assessment for the year 1955. The By-law was read the required number of times in Council and referred to a committee of the whole, with the Warden in the Chair. On motion the clauses of the By-law were initialed. On motion the committee rose and the By-law was again read in Council.

Moved by C. C. Core—Seconded by C. F. Kline:

That the By-law to Equalize the County Assessment, now having had its third and final reading, be finally passed as read, numbered 1297, signed by the Warden and Clerk and the Corporate Seal attached thereto.

Carried.

Mr. E. G. Moogk, of the Consumers Gas Company and Mr. R. D. Farneman of the Majestic Contractors Limited were present and were introduced by C. C. Core. Each addressed Council re the form of agreement to be used in connection with gas mains that might be laid under County Roads. The Warden assured the delegation that their request would be dealt with by the Road committee.

Take Notice that at this session I will introduce a By-law to appoint a housekeeper for the County Home.

W. C. Arch,
Leave Granted.

Pursuant to Notice W. C. Arch introduced a By-law to appoint a housekeeper for the County Home. The By-law was read the required number of times in Council and referred to a committee of the Whole with the Warden in the Chair. On motion the Clauses of the By-law were initialed. On motion the committee rose and the By-law was again read in Council.

Moved by W. C. Arch—Seconded by J. C. Goodfellow:

That the By-law to appoint a housekeeper for the County Home, now having had its third and final reading, be finally passed as read, numbered 1298, signed by the Warden and Clerk and the Corporate Seal attached thereto.

Carried.

On motion Council adjourned for committees to meet.

Council resumed.

Take Notice that at this session I will introduce a By-law to provide a pension for Mrs. M. Yarranton.

W. C. Arch,
Leave Granted.

Pursuant to Notice W. C. Arch introduced a By-law to provide a pension for Mrs. M. Yarranton. The By-law was read the required number of times in Council and referred to a committee of the Whole with the Warden in the Chair. On motion the clauses of the By-law were initialed. On motion the committee rose and the By-law was again read in Council.

Moved by W. C. Arch—Seconded by J. C. Goodfellow:

That the By-law to provide a pension for Mrs. M. Yarranton now having had its third and final reading, be finally passed as read, numbered 1299, signed by the Warden and Clerk and the Corporate Seal attached thereto.

Carried.

Take Notice that at this session I will introduce a By-law to appoint an assistant County Road Superintendent.

E. Walsh,
Leave Granted.

Pursuant to Notice E. Walsh introduced a By-law to appoint an assistant County Road Superintendent. The By-law was read the required number of times in Council and referred to a committee of the Whole with the Warden in the Chair. On motion the Clauses of the By-law were initialed. On motion the Committee rose and the By-law was again read in Council.

Moved by E. Walsh—Seconded by E. Trathen:

That the By-law to appoint an assistant County Road Superintendent now having had its third and final reading, be finally passed as read, numbered 1300, signed by the Warden and Clerk and the Corporate Seal attached thereto.

Carried.

S. B. Bradley presented the June Report of the Peel Memorial Hospital Committee and on motion the Report was adopted.

Take Notice that at this Session I will introduce a By-law to appoint a Superintendent for the County Home.

W. C. Arch,
Leave Granted.

Pursuant to Notice W. C. Arch presented the By-law to appoint a Superintendent for the County Home. The By-law was read the required number of times in Council and referred to a committee of the Whole with the Warden in the Chair. On motion the clauses of the By-law were initialed. On motion the committee rose and the By-law was again read in Council.

Moved by W. C. Arch—Seconded by T. Jackson:

That the By-law to appoint a Superintendent for the County Home for the Aged, now having had its third and final reading, be finally passed as read, numbered 1301, signed by the Warden and Cerk and the Corporate Seal attached thereto.

Carried.

E. Grogan presented the June Report of the Printing committee and on motion the Report was adopted.

Take Notice that at this session I will introduce a By-law to appoint a County Welfare Investigations Officer.

C. C. Core,
Leave Granted.

Pursuant to Notice C. C. Core introduced a By-law to appoint a Welfare Investigations Officer. The By-law was read the required number of times in Council and referred to a committee of the Whole with the Warden in the Chair. On motion the clauses of the By-law were initialed. On motion the Committee rose and the By-law was again read in Council.

Moved by C. C. Core—Seconded by J. C. Saddington:

That the By-law to appoint a County Welfare Investigations Officer, now having had its third and final reading, be finally passed as read, numbered 1302, signed by the Warden and Clerk and the Corporate Seal attached thereto.

Carried.

E. Walsh presented the June Report of the Roads Committee. Mr. N. L. Powell reported on work in progress. On motion the Road Report was adopted as presented.

C. C. Core presented the June Report of the Hospitalization committee and on motion the Report was adopted.

J. C. Goodfellow presented the June Report of the Property committee and on motion the Report was adopted.

Moved by W. C. Arch—Seconded by T. Jackson:

That the select committee appointed in January meet to-night to amend the Peel Manor Committee to conform with the new regulations made under the Homes for the Aged Act.

Amendment to the resolution:

Moved by J. C. Saddington—Seconded by S. B. Bradley:

And Resolved that in order to determine the members of a reduced committee for Peel Manor, that the following procedure be followed:

(a) A secret ballot of all Council members be held.

(b) That all Reeves with the exception of the Warden and the present Chairman of Peel Manor be eligible for election.

(c) That Municipalities be entitled to as many ballots as they have votes in open Council.

(d) That the three Reeves receiving the highest number of votes shall be the members to sit on Peel Manor Committee for the balance of the year.

(e) That in the case of a tie vote a second vote shall take place, all Reeves being eligible candidates except that the candidate with the highest vote shall be deemed to have been elected.

(f) That the Peel Manor committee shall then be comprised as follows: The Warden, the present Chairman, W. C. Arch and the three members to be elected as set out heretofore.

(g) That this method as outlined above of reducing the Peel Manor Committee shall supercede the procedure of having the select committee function.

The Amendment to the resolution was carried.

The Warden then appointed Mr. J. Campbell, Mr. A. Burnell and the County Clerk to count the ballots.

The Clerk reported that the vote resulted as follows: The three members elected: C. Clark, J. C. Saddington and Mary Fix.

J. C. Saddington gave a report of the Assessors convention held at Niagara Falls.

E. Trathen presented the June Report of the Agricultural committee and on motion the Report was adopted.

Moved by W. C. Arch—Seconded by T. Jackson:

And Resolved that the Peel Manor Committe recommend to the Finance Committee that the sum of $300.00 be paid to the Clerk-Treasurer, H. Rutherford for the year 1955 in compensation for his services as Treasurer of Peel Manor.

Carried.

J. C. Saddington presented the June Report of the Finance committee and on motion the Report was adopted.

Moved by E. Walsh—Seconded by E. Trathen:

That we do now adjourn to meet again Thursday evening, July 7th at 7.30 or at the call of the Warden.

The Warden thanked the members of Council for their co-operation in transacting the County business at this session.

After singing the National Anthem, Council adjourned.

HENRY H. RUTHERFORD, Clerk.

N. J. BLACK, Warden.

REPORTS

JUNE REPORT OF THE EDUCATIONAL COMMITTEE

To the Warden and Council of the County of Peel.

Your Committee on Education beg to report as follows:

1. Your Committee met on Monday evening May 30th at 8 p.m. Present at this meeting were: T. Jackson, F. Kline, J. McKane, E. Grogan, Mr. E. Wright, Member of the South Peel Board of Education, Mr. Martin, South Peel Public School Inspector, Mr. Underhill, North Peel Public School Inspector, Mr. Henderson, Treasurer of Toronto Township and the County Clerk.

2. The school question was discussed at some length, and it was decided that each Council of the County be asked to make a list of the school problems in his Municipality, and a probable suggested solution to the High taxes resulting from education costs. This will be further discussed by your committee before any actual recommendations would be made to Council.

3. We recommend payment of the following committee fees and mileage re meeting of May 30th, 1955.

E. Gragan, 1 meeting and mileage	$15.00
J. L. McKane, 1 meeting and mileage	$12.00
C. F. Kline, 1 meeting	$10.00
T. Jackson, 1 meeting and mileage	$12.00

Adopted June 16th, 1955.

T. JACKSON, Chairman.

N. J. BLACK, Warden.

JUNE REPORT OF THE EQUALIZATION COMMITTEE

To the Warden and Council of the County of Peel.

Your Committee on Equalization beg to report as follows:

1. The special committee set up at the last Council meeting met on Thursday morning June 2nd, at 9 o'clock. Present at this meeting were, Mary Fix, T. Jackson, J. C. Saddington, C. C. Core, L. Magness, Assessment Commissioner of Port Credit, A. Kilner, Assessment Commissioner of Toronto Township, J. G. Hooper, County Assessor, and the County Clerk.

2. After some discussion the Toronto Township representatives agreed to accept the additional assessment as added in the County Assessors report to Council in May.

3. We recommend that the County Assessors report be adopted by this Council and that the Equalization By-law be passed at this session.

4. We recommend payment of the following committee fees and mileage re meeting of June 2nd, 1955.

Mary Fix, 1 meeting and mileage	$12.40
T. Jackson, 1 meeting and mileage	$12.00
J. C. Saddington, 1 meeting and mileage	$12.80
C. C. Core, 1 meeting	$10.00

Adopted June 16th, 1955.

C. C. CORE,
Chairman.

N. J. BLACK,
Warden.

JUNE REPORT OF THE HOSPITALIZATION COMMITTEE

To the Warden and Council of the County of Peel.

Your Committee on Hospitalization beg to report as follows:

1. Your Committee met on Thursday evening, June 9th, with Mr. Majury and Mr. Kilpatrick, to discuss the method of investigating hospital accounts.

2. The following two resolutions were passed and we recommend their approval to Council:

(a) And Resolved that this Committee agrees that if upon investigation, Mr. Kilpatrick the County Welfare Investigations Officer certifies and individual or individuals to be indigent for hospital purposes then the hospital account for the said individual or individuals will be accepted by the Hospitalization committee for payment.

(b) And Resolved that Mr. Kilpatrick the County Welfare Investigations officer be responsible where possible for the following:

(1) Collections from parents responsible for the care of child or children which child or children have been made wards of the Children's Aid Society.

(2) Collections from parents responsible for the maintenance of their child or children in Training Schools.

3. We recommend that the County Clerk be instructed to notify the Clerks of the Local Municipalities in Peel County of Mr. Kilpatricks appointment as investigations officer for Hospitalization.

4. We recommend payment of the following committee fees and mileage re meeting, June 9th, 1955:

W. C. Arch, 1 meeting and mileage	$12.00
C. Clark, 1 meeting and mileage	$11.80
C. C. Core, 1 meeting	$10.00
Mary Fix, 1 meeting and mileage	$12.40
J. C. Goodfellow, 1 meeting and mileage	$14.00
J. C. Saddington, 1 meeting and mileage	$12.80
E. Walsh, 1 meeting and mileage	$12.80

5. We recommend approval of the following accounts, of which one half will be charged to the local municipality.

6. We recommend approval of the following accounts, of which one half will be charged to the local Municipality:

Township of Albion	$ 116.25
Township of Caledon	176.25
Village of Port Credit	232.25
Town of Brampton	399.00
Township of Toronto Gore	81.25
Township of Toronto	3,973.30
Township of Chinguacousy	1,081.35
County Patients	6.00
Total	$6,065.65

7. We recommend payments of the following accounts:

Peel Memorial	$ 144.00
Hospital for Sick Children	1,170.00
St. Joseph's Out Patients	12.00
St. Joseph's Toronto	954.00
St. Michael's	174.00
Queen Elizabeth	813.75
Mercy	278.75
Toronto Western	450.00
Toronto General	1,007.80
Children's Aid Society	42.00

Royal Victoria Hosp. Barrie	535.50
St. Joseph's — Guelph	35.10
Infant's Home	100.00
Home for Incurable Children	288.75
Elm's Rest Home	60.00
Total	$6,065.65

Adopted June 16th, 1955.

C. C. CORE, Chairman.

N. J. BLACK, Warden.

JUNE REPORT OF THE PRINTING COMMITTEE

To the Warden and Council of the County of Peel.

Your Committee on Printing beg to report as follows:

1. We recommend payment of the following accounts:

S. R. Hart & Co. Ltd.	$137.60
Recordak Division Canadian Kodak	25.47
H. G. Barlow Co. Ltd.	25.93
Charters Publishing Co. Ltd.	91.08
R. J. Lovell Co. Ltd.	37.90
Boyle's Book Store	2.15
P. R. Mack & Son	1.15

Adopted June 16th, 1955.

E. GROGAN, Chairman.

N. J. BLACK, Warden.

JUNE REPORT OF THE CHILDREN'S AID COMMITTEE

To the Warden and Council of the County of Peel.

Your Committee on Children's Aid beg to report as follows:

1. The requisition for the month of June is $2,043.70, and we recommend payment of this amount.

2. We recommend payment of the following committee fees and mileage re executive meeting of the Board held June 8th, 1955:

W. C. Arch, 1 meeting and mileage	$12.00
C. C. Core, 2 meetings	20.00
J. C. Saddington, 1 meeting and mileage	12.80
E. Walsh, 1 meeting and mileage	12.80

3. We recommend payment of the following committee fees and mileage re general meeting held June 15th, 1955:

C. Clark, ½ meeting	$ 5.00
C. C. Core, ½ meeting	5.00
J. C. Goodfellow, ½ meeting	5.00
J. C. Saddington, ½ meeting	5.00
E. Walsh, ½ meeting	5.00
N. J. Black, 1 meeting	10.00

Highlights of the Children's Aid Meeting June 15th, 1955

Discussion re need of strengthening Children's Aid Society in staff to co-operate as far as possible in welfare matters with the County.

Five months financial breakdown of the budget studied and arrangements made for periodic breakdown.

Minor revisions being made to the By-laws. General meeting of all members to confirm them called for July 15th, 1955 (all County Council members have received a notice of this meeting). Also application is being made for Supplementary Letters Patent to change the name of the Society to the Children's Aid and County Welfare Society of Peel and to stagger the terms of Board Members to be elected for more than one year.

A resolution was passed to have the Children's Aid Society staff join in under the County Pension Plan.

A letter from Frank Cowan, Municipal Insurance Brokers, suggesting Liability Insurance for the Children's Aid Society was referred to the Finance Committee for further study.

Announcement made that the Brampton Community Chest had donated $1,000.00 to the Children's Aid Society.

Discussion was held regarding the need of enlarged staff to meet the immediate requirements of the Children's Aid Society. Two extra Social Workers are needed, plus a clerical worker. However, the Budget provides for one worker and one clerical worker and authorization was given to add these to the staff as soon as they could be obtained.

A change in Policy was made regarding non-ward care, section 24 of the Child Welfare Act will be used by the Society when this is in the interest of the child concerned. This section provides that the Head of the Council when authorized to do so by the Council, may in turn authorize the Children's Aid Society to give care to a child with the parents consent and to charge the regular rate to the County. The new provision in The Child Welfare Act provides that when such is done the Province will rebate back 25%. The County is at present paying for certain non-wards through monies allocated to the Society for this purpose and for protection services. This would not effect the non-wards presently in care of the Society, but would effect the child cared for under this section following a procedure worked out satisfactory to the Council, the Warden, Children's Aid Society, and the Provincial Department (Henry Rutherford knows about this, and we can work out a procedure with him that I think will be satisfactory to the Council and the Warden).

A resolution was also passed to change the Policy regarding payment of hospitalization for Children's Aid wards. At the present time the Children's Aid pays this account, the actual account is then billed against the County who refund the money to the Society. Up until January 1st, 1955, the County was able to recover 25% of this from the Province under provisions of the Children's Protection Act. The new Child Welfare Act does not provide for any rebate. In future the Children's Aid Society will pay this hospital account and will not directly bill the County, but will include a total amount of hospitalization in the charges that make up the average daily rate of caring for a child and which is the amount set by the Court for which the County is legally liable. In this way the County will indirectly receive 25% on its hospital accounts as in the past.

Adopted June 16th, 1955.

E. WALSH,
Chairman.

N. J. BLACK,
Warden.

JUNE REPORT OF THE AGRICULTURAL COMMITTEE

To the Warden and Council of the County of Peel.

Your Committee on Agricutlure beg to report as follows:

1. We recommend payment of the following account to Mr. Russell Jenkins, County Weed Inspector, in the amount of $171.51.

2. We recommend payment of the following committee fees and mileage re Buckthorn eradication at Ebenezer on May 17th, 1955:

J. McKane, 1 meeting	$10.00
E. Grogan, 1 meeting and mileage	15.00
E. Trathen, 1 meeting and mileage	14.40

Adopted June 16th, 1955.

E. TRATHEN, Chairman.

N. J. BLACK, Warden.

JUNE REPORT OF THE PROPERTY COMMITTEE

To the Warden and Council of the County of Peel.

Your Committee on Property beg to report as follows:

1. We recommend payment of the following accounts:

Court House

Ching Bros. Paint Shop	$ 8.34
Marvelo Chemicals Ltd.	2.00
Dustbane Products Limited	53.00
Underwood Limited	316.00
J. R. Little Hardware	1.80
Dale Estate	10.00
Office Specialty Mfg. Co. Ltd.	11.00
A. J. McCrae & Son	53.75
Brampton Wholesale Florists Ltd.	34.25
Aero Sales Company	55.57
Bolton Enterprise	5.25
Port Credit Weekly	11.55
Red Line Chemicals of Canada Ltd.	37.13

Registry Office

Office Specialty Mfg. Co. Ltd.	11.00
Ron Rider	61.27

Jail

Arscott's Meat Market	33.08
Ingram's Groceteria	36.32
Canada Bread Ltd.	17.92
Pocock Dairy	12.00

Marvelo Chemicals Ltd.	2.50
Maple Leaf Cleaners	2.50
T. H. Bown	7.25
LaFrance Fire Engine & Foamite Ltd.	4.41
Dale Estate	9.69
Boyle's Book Store	10.15
Ching Bros. Paint Shop	11.30
Blain's Hardware	13.06
Lakeshore Floor Finishers	390.11
Hergaarden & Meyer	238.18
W. Little	112.33

2. We recommend that the account from Canadian Kodak Sales Limited in the amount of $4,0007.50 be approved for payment. This account is for a microfilm machine for the Registry Office which was approved in this year's budget.

3. We recommend that the account from Shore & Moffat in the amount of $1,073.82 be approved for payment. This account is in connection with the new heating system.

4. The Property Committee authorized the erection of a new fence to the south of the Court House Property. This will cost approximately $250.00.

5. Subject to approval by County Council your committee has agreed to a price of $22,000.00 for a property at 44 Nelson Street West in Brampton. We recommend approval of this action and that the County Solicitor be instructed to proceed to have the deal closed so that the County would have possession of the Property on or before the 1st of August, 1955.

6. We recommend payment of the following Committee Fees and mileage:

C. C. Core, June 1 and June 9	$15.00
J. C. Goodfellow, June 1 and June 9	19.00
E. Walsh, June 9	5.00
J. C. Saddington, June 9	5.00
W. C. Arch, June 9	5.00

Adopted June 16th, 1955.

J. C. GOODFELLOW,
Chairman.

N. J. BLACK,
Warden.

JUNE REPORT OF THE WELFARE COMMITTEE

To the Warden and Council of the County of Peel.

Your Committee on Welfare beg to report as follows:

1. Your Welfare Committee met on Wednesday evening June 15th, 1955.

2. The Committee discussed at great length the thought that perhaps the immediate Welfare needs of the County could possibly be met to a large extent through the medium of a strengthened Children's Aid Society. It was agreed after due discussion to ask the Local Director of our Children's Aid Society to endeavour to determine to what extent welfare could be carried out through the direction of the Children's Aid Society. It was the considered thinking of the Committee that if Welfare in the way of constructive help could be given to any families where the need might arise and not only families involving children then possibly the welfare efforts of the County should at this time be channelled through an active and vigorous Children's Aid Society.

3. Your committee on Welfare will have a more complete report to present to Council at its next regular meeting.

4. We recommend payment of the following committee fees and mileage to members of Council on the Welfare Committee re meeting of June 15th, 1955:

C. Clark, 1 meeting and mileage	$11.80
C. C. Core, 1 meeting	$10.00
J. C. Goodfellow, 1 meeting and mileage	$14.00
J. C. Saddington, 1 meeting and mileage	$12.80
E. Walsh, 1 meeting and mileage	$12.80
N. J. Black, 1 mileage	$ 3.20

5. We recommend payment of the following committee fees and mileage to members of the advisory committee to the Welfare committee re meeting of June 15th, 1955:

Mrs. J. McPherson, 1 meeting and mileage	$12.20
Mrs. W. Ray Winegar, 1 meeting and mileage	$13.20
Mrs. B. C. Smith, 1 meeting and mileage	$12.60
Mrs. J. B. McCauley, 1 meeting	$10.00
Mrs. H. Willis, 1 meeting and mileage	$13.20
Mr. A. Adamson, 1 meeting and mileage	$13.00

JUNE REPORT OF THE PLANNING AND DEVELOPMENT COMMITTEE

To the Warden and Council of the County of Peel.

Your Committee on Planning and Development beg to report as follows:

1. That a communication from the Ontario Department of Planning and Development advising that Provincial Parks come under the jurisdiction of the Department of Lands and Forests be received.

Adopted June 16th, 1955.

R. M. LAVERY, Chairman. N. J. BLACK, Warden.

JUNE REPORT OF THE REFORESTATION COMMITTEE

To the Warden and Council of the County of Peel.

Your Committee on Reforestation beg to report as follows:

1. We recommend that the letter from the Department of Lands and Forests regarding fire protection in forest areas be filed.

2. We have a letter from the Credit Valley Conservation Authority advising the County that they have agreed to purchase the County reforestation farm in Caledon. We recommend that this letter be filed.

3. The Humber Valley Authority has purchased the County reforestation farm in Albion Township. The deed has been signed by Warden and Clerk, and a cheque in the amount of $500.00 has been received by the County.

Adopted June 16th, 1955.

C. CLARK, Chairman. N. J. BLACK, Warden.

JUNE REPORT OF THE FINANCE COMMITTEE

To the Warden and Council of the County of Peel.

Your Committee on Finance beg to report as follows:

1. We recommend payment of the following accounts in connection with County Home construction:

R. Timms Construction and Engineering Ltd.	$3,090.71
Shore & Moffat	243.26
Sid Smith Appliances & Furnishings	4,720.81
McKillop's Furniture Studio	3,863.43
R. Timms Construction & Engineering Ltd.	9.56
Underwood Limited	144.50
H. G. Barlow & Company Ltd.	307.64
County of Peel General Account	4.00

2. We recommend payment of the following accounts to H. Rutherford:

Meals re Clerk-Treasurer Meeting in Brampton	$35.00
Telegrams re Mr. Chaten	$ 6.38
Total	$41.68

3. We recommend that the advice of Claims Settlement re Compensation claim be filed.

4. We recommend that the resolution from the County of Lambton re salary and fees of Shorthand Writers be endorsed.

5. We recommend payment of the County Assessors expenses to Assessors convention in the amount of $45.00.

6. We recommend that the salary of Mrs. P. Bunn, Stenographer-Bookkeeper be $50.00 per week effective June 1st. 1955.

7. We recommend the endorsation of a resolution from the County of Lambton re salaries of Shorthand writers.

8. We recommend that the Clerk-Treasurer receive the sum of $300.00 for the year 1955 being compensation for additional work involved as Treasurer of Peel Manor.

Adopted June 16th, 1955.

J. C. SADDINGTON, Chairman.

N. J. BLACK, Warden.

JUNE REPORT OF THE LIBRARY COMMITTEE

To the Warden and Council of the County of Peel.

Your Committee on Library Co-operative beg to report as follows:

1. The bookmobile was put into operation on Wednesday, June 8th, 1955, at 9.30 a.m.

2. The Chairman of the Board, Col. Conover, the Mayor of Brampton and several others were in attendance.

3. We recommend payment of the following committee fees:

Col. R. V. Conover	$10.00
C. F. Kline	$10.00

Adopted June 16th, 1955.

C. F. KLINE,
Chairman.

N. J. BLACK,
Warden.

JUNE, 1955, REPORT OF THE PEEL COUNTY MANOR COMMITTEE

To the Warden and Council of the County of Peel.

Your Committee on Peel County Manor beg to report as follows:

1. That Mrs. W. E. Yarranton remained in charge at the Home until May 15th and was paid $70.00 salary.

2. That Mr. and Mrs. George Yarranton ceased working at the Home on May 19th and were paid salary in full to the end of May, plus an additional month's salary.

3. That Miss Retha Hutchinson resigned as of April 30th and was paid one month additional salary, plus $60.00 holiday pay.

4. That the Minister of Public Welfare has been asked to approve change in plan to leave original building all standing instead of demolishing kitchen, etc.

5. That a letter has been sent by the Secretary to the Honourable Mr. Goodfellow, thanking him for allowing Mr. Jack Young to spend two weeks assisting our new Superintendent, Mr. Watson.

6. We recommend that the request of Rev. Wm. Weir to allow a bus load of residents at the Home to take a trip to Niagara Falls, expenses to be paid out of the legacy of Catherine Anderson being held in trust, and supervision to be arranged by Mr. Weir whenever suitable to the Superintendent.

7. We recommend that Mr. Watson, C. Core and J. Hooper be a committee to purchase a deep freeze unit.

8. That arrangements have been made with Mr. Aubrey Livingston to purchase the hay crop (not more than two cuttings) on the Newhouse and County farms at $8.00 per acre, all work to be done by Mr. Livingston.

9. That Mr. Chas. McLean has agreed to spray the orchard at $4.00 per hour.

10. That Ida Jantz has been engaged as a general helper at $110.00 per month, commencing May 26th, 1955.

11. We recommend that the following Committee fees be charged to the Building Fund:

W. C. Arch, May 6th, 13th, 26th and June 8th, 4 meetings	$48.00
Mrs. Fix, May 13th, 1 meeting	12.40
J. C. Saddington, May 6th, 13th, 26th and June 8th, 4 meetings	$51.20
J. C. Goodfellow, May 26th, 1 meeting	$14.00
C. Clark, May 26th, 1 meeting	$11.80
C. Core, May 26th, 1 meeting	$10.00
E. Walsh, May 26th, 1 meeting	$12.80
R. Lavery, May 26th, 1 meeting	$15.00
N. Black, May 26th, 1 meeting	$13.20

and that the following Committee fees be charged to the General Fund:—

W. C. Arch, May 16th, 18th, 24th and June 9th, 4 meetings	$48.00
J. C. Saddington, June 9th, 1 meeting	$12.80
Mrs. Fix, June 9th, 1 meeting	$12.40
C. Clark, May 15th, 27th & June 9th, 3 meetings	$35.40
C. Core, June 9th, 1 meeting	$10.00
E. Walsh, June 9th, 1 meeting	$12.80
N. Black, May 18th, June 9th, 2 meetings	$ 6.40

12. That the following accounts paid during the month of May be approved:—

Food & Provisions	$1,020.99
Drugs	13.22
Clothing & Footwear	9.45
Tobacco and Newspapers	16.43

Recreation and Films	71.25
Household Supplies	99.16
Home Repairs	48.53
Fuel and Utilities	965.59
Stationery	61.05
Salaries	1,509.69
Livestock and Poultry	43.05
Farm Equipment	59.60
Crop Expenses	321.83
Miscellaneous	473.77

13. That Mr. J. Dalzell has been authorized to instal match-stick bamboo drapes in kitchen at a price of $69.68.

14. That the Superintendent has been instructed to forward to the clerks of all municipalities in the County a complete set of forms required for admssion of a person to the Home and he has been further instructed to advise by letter the said clerks that under no circumstances will persons be admitted to the Home unless admission papers are completed in all details. This has been done at the insistence of the Provincial Department of Welfare to the Committee that the proper completion of the papers is a "must".

Adopted June 16th, 1955.

W. C. ARCH,
Chairman.

N. J. BLACK,
Warden.

JUNE REPORT OF THE GOOD ROADS COMMITTEE

To the Warden and Council of the County of Peel.

Your Committee on County Roads beg to report as follows:

We have notice of a claim for damage to his car from Mr. Patrick L. Cronin, R.R. 1, Albion.

This claim has been sent on to the Insurance Company.

We recommend that this letter be filed.

2. We have a letter from Mr. G. L. LaMarche, Insurance Adjuster re the claim of Mr. Norman Smith of Alton Ont.

The letter states that the condition of the road was due to the spring breakup and that the County are not liable.

We recommend that this letter be filed.

3. We have a statement of expenses from the Gore District Insurance Co., showing that the Expenses in connection with the claim of Mr. Norman Smith was $19.70.

We recommend that this be filed.

4. We have a notice from the Canadian Good Roads Association that the Annual Convention is on Sept. 13-16, 1955, at the Banff Springs Hotel, Banff, Alberta. Also that Reservations should be made immediately.

We recommend that the Warden, Chairman of the Road Committee, the Engineer and the Clerk be delegates, and that their expenses be paid.

5. We recommend that the County Solicitor be requested to prepare the agreements or Bylaws necessary to protect the Counties in interests when the Consumers Gas Co. are installing pipe lines on the County Roads.

6. We recommend that the Engineer make a verbal report on work in progress on the County Roads.

Adopted June 16th, 1955.

E. WALSH
Chairman

N. J. BLACK
Warden

JUNE REPORT OF THE PEEL MEMORIAL HOSPITAL COMMITTEE

To the Warden and Council of the County of Peel.

Your Committee on Peel Memorial Hospital beg to report as follows:

The regular meeting of the Board og Governors was held Thursday evening, May 19th, 1955.

1. Favorable reports were presented by the Administrator and Secretary-Treasurer.

2. A Government grant of $1500.00 was received. This grant was lower as compared to $2100.00 last year.

3. General business.

4. We recommend payment of the following committee fee and mileage:

S. B. Bradley, 1 meeting & mileage $12.80

Adopted June 16th, 1955.

S. B. BRADLEY
Chairman

N. J. BLACK
Warden

BY-LAWS

BY-LAW NUMBER 1297

A By-Law to equalize for County purposes the assessment of the several municipalties within the county of Peel for the year 1955.

WHEREAS under the provisions of the Revised Assessment Act of the Province of Ontario, every County Council, is required to Equalize by By-law the Assessment of the several Municipalities of the County in order to produce a just relation between them, for a basis of County Assessment;

THEREFORE, the Corporation of the County of Peel, by the Council thereof, enacts as follows:

(1) That the Equalized Assessment of the several Municipalities of the County of Peel for the present year be as in the following schedule:

Name of Municipality	Equalized Assessment
Albion	2,333,875.00
Caledon	2,783,655.00
Chinguacousy	5,517,426.00
Toronto Twp.	46,843,716.00
Toronto Gore	890,655.00
Brampton	11,576,154.00
Bolton	815,840.00
Port Credit	6,789,091.00
Streetsville	1,525,457.00
Total	79,075,869.00

(2) THAT this Council is not willing to have the Equalization of Assessment, in case of appeal, made by the County Judge.

PASSED this 16th day of June, A.D., 1955.

HENRY H. RUTHERFORD
Clerk

N. J. BLACK
Warden

BY-LAW NUMBER 1298

A By-Law to appoint a housekeeper for the County Home for the Aged.

WHEREAS it is deemed advisable to appoint a Housekeeper for the Home for the Aged.

Now Therefore, the Municipal Corporation of the County of Peel, by the Council thereof, enacts as follows:

(1) That Gertrude Emily Watson be and is hereby appointed Housekeeper for the County of Peel Home for the Aged.

(2) That the said Housekeeper shall be paid the sum of $1,000.00 per annum, and the Treasurer is hereby authorized to pay to the said Housekeeper the above sum in equal monthly payments.

(3) That the duties of the said Housekeeper shall commence on the Sixteenth day of May, A.D., 1955.

PASSED in Open Council this 16th day of June, A.D., 1955.

HENRY H. RUTHERFORD
Clerk

N.J. BLACK
Warden

BY-LAW NUMBER 1299

A By-Law to provide a pension for Myrtle Yarranton;

WHEREAS Myrtle Yarranton has been Matron of Peel County Manor for twenty-four years;

AND WHEREAS the Council of the Corporation of the County of Peel deems it advisable to provide a pension for the said Myrtle Yarranton;

NOW THEREFORE, the Municipal Corporation of the County of Peel, by the Council thereof, enacts as follows:

(1) The Municipal Corporation of the County of Peel pay to Myrtle Yarranton the sum of fifty dollars, ($50.00), per month, as a pension because of the services rendered to the County of Peel, as Matron of Peel County Manor over a period of twenty-four years.

The first payment of the said pension shall be on the first day of August, 1955, and shall be payable on the first day of each month thereafter, during the lifetime of the said Myrtle Yarranton.

THIS BY-LAW shall come into force and take effect upon obtaining the approval of the Minister of Public Welfare.

PASSED on open Council, this 16th day of June, A.D., 1955.

HENRY H. RUTHERFORD, Clerk. N. J. BLACK, Warden.

BY-LAW NUMBER 1300

A By-Law to appoint an assistant County Road Superintendent for the County of Peel.

WHEREAS it is deemed expedient to appoint an assistant County Road Superintendent;

Now Therefore, the Municipal Corporation of the County of Peel, by the Council thereof, enacts as follows:

(1) That Robert Andrew Cruise be and is hereby appointed Assistant County Road Superintendent for the County of Peel.

(2) That the said Assistant County Road Superintendent shall be paid the sum of $4,200.00 per annum for due performance of his duties.

(3) That the said Assistant County Road Superintendent shall be under the direction of the duly appointed County Road Superintendent.

(4) That the duties of the said Assistant County Road Superintendent shall commence on the First day of May, A.D., 1955.

(5) That this By-law shall come into force when approved by the Minister of Highways for the Province of Ontario.

PASSED in open Council this 16th day of June, A.D., 1955.

HENRY H. RUTHERFORD Clerk N. J. BLACK Warden

BY-LAW NUMBER 1301

A By-law to appoint a Superintendent for the County Home for the Aged.

WHEREAS under the provisions of the Homes for the Aged Act, the Council of the Municipality shall appoint a Superintendent therefore.

Now Therefore, the Municipal Corporation of the County of Peel, by the Council thereof, enacts as follows:

(1) That Frederick Liddell Watson be and is hereby appointed Superintendent for the County of Peel Home for the Aged.

(2) That the said Superintendent shall be paid the sum of $2,000.00 per annum for due performance of all duties appertaining to the position of Superintendent of the Home for the Aged, and the Treasurer is hereby authorized to pay to the said Superintendent the above sum in equal monthly payments.

(3) That the duties of the said Superintendent shall commence on the Sixteenth day of May, A.D., 1955.

(4) That this By-law shall come into force when approved by the Lieutenant-Governor in Council.

PASSED in open Council this 16th day of June, A.D., 1955.

HENRY H. RUTHERFORD
Clerk

N. J. BLACK
Warden

BY-LAW NUMBER 1302

A By-law to appoint a County Welfare Investigations Officer for the County of Peel.

WHEREAS it is deemed expedient to appoint a County Welfare Investigations Officer.

Now Therefore, the Municipal Corporation of the County of Peel, by the Council thereof, enacts as follows:

(1) That Albert Edward Kilpatrick be and is hereby appointed County Welfare Investigations Offcer for the County of Peel.

(2) That the said Investigations officer shall be paid the sum

of $4,000.00 per annum, and the Treasurer is hereby authorized to pay to the said Investigations Officer the above sum in equal monthly payments.

(3) That the said County Welfare Investigations Officer shall be under the direction of the County Council Hospitalization Committee and also to work in conjunction with the Board of the Children's Aid and Welfare Society of Peel County.

(4) That the duties of the said Welfare Investigations Officer shall commence on the First day of June, A.D., 1955.

PASSED in open Council this 16th day of June, A.D., 1955.

HENRY H. RUTHERFORD
Clerk

N. J. BLACK
Warden

ACCOUNTS, MINUTES, REPORTS AND BY-LAWS

OF THE

COUNCIL OF THE CORPORATION

OF THE

COUNTY OF PEEL

JULY SESSION

1955

N. J. BLACK

WARDEN

Charters Publishing Co. Ltd.
Brampton, Ont.
1955

MINUTES

JULY SESSION

Council Chambers, Court House,
Brampton, July 7th, 1955.

Peel County Council met on the above date at 7.30 p.m.

Members were all present.

Warden N. J. Black, presided.

The meeting opened with saying the Lords Prayer.

Minutes of the June meeting were read and on motion adopted.

Communications were received and read from the following:

Town of Brampton re property on the north east corner of Mill Street and Nelson Street.

Ontario Municipal Association re annual convention.

County of Grey resolution re petitioning the Provincial Government to refund profits from the Sheriffs' Offices.

Department of Public Welfare acknowledging receipt of County By-law Number 1299.

Department of Public Welfare acknowledging receipt of County By-law Number 1301.

Department of Agriculture, Brampton re Buckthorn eradication campaign.

County of Waterloo re destruction of foxes.

County of Grey re open deer season.

County of Oxford re increased number of weeds and asking that certain of these be placed on the noxious weed lists.

Mrs. J. A. McLaughlin thanking the Council for flowers.

Lakeshore Development Company re burning of brush on the Keith Estate.

Ontario Municipal Association Notice of hearing re amendments to Toronto Township General Land Use Plan.

Amendments to the Planning Act.

County of Lambton re petitioning the Government to pass legislation making the painting of all railway box cars with illuminated paint.

Frank Cowan Company Limited re Municipal Liability Insurance and Spray Liability Policy.

Department of Highways approval of additional appropriation By-law in the amount of $50,000.00.

Mr. T. Wilson, Belfountain re an accident on a County Road.

Mr. D. McDevitt, Albion re an accident on a County Road.

Lees & Lees, Barristers, Hamilton re an accident on a County Road. Frank Cowan Company, Woodstock, acknowledging receipt of claim made by Lees & Lees.

On motion the communications were referred to the appropriate committees.

On motion Council adjourned to take a tour of inspection of the Court House grounds and to permit the committees to meet.

Council resumed.

C. C. Core presented the July Report of the Hospitalization committee and on motion the Report was adopted.

E. Walsh presented the July Report of the Roads Committee. Mr. N. L. Powell, Couny Engineer was present and gave a report of work in progress. On motion the Report of the Road Committee was adopted as presented.

Mary Fix presented the July Report of the Legislation committee and on motion the Report was adopted.

R. M. Lavery presented the July Report of the Planning and Development committee and on motion the Report was adopted.

E. Crogan presented the July Report of the Printing committee and on motion the Report was adopted.

J. C. Goodfellow presented the July Report of the Property committee and on motion the Report was adopted.

E. Walsh presented the July Report of the Children's Aid committee and on motion the Report was adopted.

C. Clarke presented the July Report of the Reforestation committee and on motion the Report was adopted.

W. C. Arch presented the July Report of the Peel Manor committee and on motion the Report was adopted.

J. L. McKane presented the July Report of the Miscellaneous committee and on motion the Report was adopted.

E. Trathen presented the July Report of the Agricultural committee and on motion the Report was adopted as amended.

Pursuant to Notice W. C. Arch introduced a By-law to provide for the charging of maintenance rates for residents of Peel Manor. The By-law was read the required number of times in Council and referred to a Committee of the Whole with the Warden in the Chair. On motion the Clauses of the By-law were initialed. On motion the Committee rose and the By-law was again read in Council.

Moved by W. C. Arch—Seconded by J. C. Goodfellow:

That the By-law to provide for the charging of maintenance rates for residents at Peel Manor, now having had its third and final reading, be finally passed as read, numbered 1303, signed by the Warden and Clerk and the Corporate Seal attached thereto.

Carried.

Moved by J. C. Goodfellow—Seconded by W. C. Arch:

That Mr. W. J. Groves, Building Superintendent be informed to-morrow that his services will no longer be required after August 31st, 1955,

And Be It Further Resolved that the Clerk be instructed to advertise for a Building Superintendent, applications to be dealt with at the next meeting of Council. Carried.

Moved by Mary Fix—Seconded by W. C. Arch:

That the Clerk be authorized to hire a temporary gardener to put the Court House lawn and flower beds in order.

Carried.

J. C. Saddington presented the July Report of the Finance Committee and on motion the Report was adopted.

Moved by C. C. Core—Seconded by C. F. Kline:

That this Council do now adjourn to meet again, Thursday evening August 11th, 1955, or at the call of the Warden.

Carried.

The Warden thanked the members of Council for their co-operation in transacting the County business at this session.

After singing the National Anthem, Council adjourned.

HENRY H. RUTHERFORD, Clerk.

N.J. BLACK, Warden.

REPORTS

JULY REPORT OF THE HOSPITALIZATION COMMITTEE

To the Warden and Council of the County of Peel

Your Committee on Hospitalization beg to report as follows:

1. We recommend approval of the following accounts, of which one half will be charged to the local Municipality:

Township of Albion	$ 443.00
Township of Caledon	487.50
Township of Chinguacousy	568.50
Township of Toronto Gore	77.50
Town of Brampton	503.40
Village of Bolton	18.00
Village of Port Credit	208.50
Township of Toronto	4,245.50
County patients	227.50
	$6,779.40

2. We recommend payments of the following accounts:

Peel Memorial	$ 500.40
Sick Children	540.00
St. Joseph's	1,566.00
St. Michael's	52.80
Queen Elizabeth	583.75
Mercy	327.50
Western	330.00
General	1,740.00
Elms Rest Home	60.00
Incurable Children	112.50
Women's College	15.75
Mount Hamilton	46.20
Oakville Trafalgar	147.50
Wellsley Hospital	234.00
Lord Dufferin	315.00
McClure's Funeral Home	105.00
McKillops Funeral Home	103.00
	$6,779.40

Adopted July 7th, 1955.

C. C. CORE,
Chairman.

N. J. BLACK,
Warden.

JULY REPORT OF THE PRINTING COMMITTEE

To the Warden and Council of the County of Peel.

Your Committee on Printing beg to report as follows:

1. We recommend payment of the following acounts:

Printing Service	$ 11.00
Boyle's Book Store	7.00
H. G. Barlow & Company Ltd.	23.05
Charters Publishing Company	331.33

Adopted July 7th, 1955.

E. GROGAN,
Chairman.

N. J. BLACK
Warden.

JULY REPORT OF THE MISCELLANEOUS COMMITTEE

To the Warden and Council of the County of Peel.

Your Committee on Miscellaneous matters beg to report as follows:

1. We recommend that the letter from Mrs. J. A. McLaughlin thanking the Council for flowers be received.

Adopted July 7th, 1955.

J. L. McKANE,
Chairman.

N. J. BLACK,
Warden.

JULY REPORT OF THE CHILDREN'S AID COMMITTEE

To the Warden and Council of the County of Peel.

Your Committee on Children's Aid beg to report as follows:

1. The executive committee of the Children's Aid Society met on Wednesday evening, June 29th, 1955.

2. The Society is not requisitioning the County for any money this month.

3. We recommend payment of the following committee fees and mileage for meeting of June 29th.

C. C. Core, 1 meeting	$10.00
J. C. Saddington, 1 meeting and mileage	12.80
W. C. Arch, 1 meeting and mileage	12.00
E. Walsh, 1 meeting and mileage	12.80

Adopted July 7th, 1955.

E. WALSH,
Chairman.

N. J. BLACK,
Warden.

JULY REPORT OF THE AGRICULTURAL COMMITTEE

To the Warden and Council of the County of Peel.

Your Committee on Agriculture beg to report as follows:

1. We recommend payment of the following accounts for weed spray materials used on the Buckthorn and Leafy Spurge:

N. L. Powell (Express)	$ 1.50
Niagara Brand Spray Company	382.00
Ron Rider	48.93

2. We recommend that the account from Russell Jenkins, County Weed Inspector in the amount of $149.47 be approved for payment.

3. We recommend that Mr. J. L. McKane be appointed auditor of Peel County Junior Extension Fund.

4. We recommend that the resolutions from the County of Oxford be endorsed.

5. We recommend that the Weed Inspector inform the Municipalities that if they wish special notices sent to property owners re weeds that the Municipalities do so at their own expenses.

In Council Clause No. 5 was amended to read as follows:

That the County Weed Inspector send a notice to each ratepayer ordering the same to destroy the weeds after making his inspection upon the request of a Municipality.

6. We have a resolution from the County of Grey re Deer season. We recommend that this be received.

7. We have a resolution from the County of Waterloo re foxes. We recommend that this be received.

Adopted July 7th, 1955.

E. TRATHEN,
Chairman.

N. J. BLACK,
Warden.

JULY REPORT OF THE PROPERTY COMMITTEE

To the Warden and Council of the County of Peel.

Your Committee on Property beg to report as follows:

1. We recommend payment of the following accounts:

Court House

Office Specialty Mfg. Co. Ltd.	$ 4.15
L. C. Smith & Corona Typewriters	88.00
Ingram's Groceteria	4.17
J. R. Little Hardware	4.00
Printing Service	17.90
Marvelo Chemicals Limited	3.50
S. Cowton	5.20

County Jail

Arscott's Meat Market	$36.79
Canada Bread	17.44
Ingram's Groceteria	51.73
Pocock Dairy	14.00
Marvelo Chemicals Limited	2.50
W. J. Abell	12.95
Dr. D. C. Heggie	30.00
Harmsworths	9.96
McCullcoh's Planing Mill	42.06
Blain's Hardware	16.01
Honest Al's	11.00
Wilson Repairs	1.50
People's Fuel	1.30
S. Cowton	5.20

2. We recommend payment of the account from G. Hutt & Sons re erecting fence at the rear of the Court House, in the amount of $24.00.

3. We recommend payment of the following committee fees and mileage:

C. C. Core, June 22nd and 24th, 2 meetings	$20.00
J. C. Goodfellow, July 4th, 1 meeting and mileage	14.00

4. We recommend payment of the account of Brampton Concrete Floors in the amount of $274.49. This is in connection with the new heating system.

5. We recommend that a new couch be purchased for the Sheriffs' Office. Cost $139.50.

Adopted July 7th, 1955.

J. C. GOODFELLOW, Chairman. N. J. BLACK Warden.

JULY REPORT OF THE LEGISLATION COMMITTEE

To the Warden and Council of the County of Peel.

Your Committee on Legislation beg to report as follows:

1. A letter has been received from the Corporation of the County of Lambton dated June 23rd, 1955, regarding flares or illuminated paint on railway box cars.

We recommend that this letter be filed.

Adopted July 7th, 1955.

MARY FIX, Chairman. N. J. BLACK, Warden.

JULY REPORT OF THE PLANNING AND DEVELOPMENT COMMITTEE

To the Warden and Council of the County of Peel.

Your Committee on Planning and Development beg to report as follows:

1. That a notice from the Ontario Municipal Board of a hearing on July 8th, on the application of the Township of Toronto for approval of its restricted Area By-law Number 1886 be filed.

2. That a copy of 1955 Amendments to Legislation affecting Planning be filed.

3. That a copy of Section 390 of the Municipal Act re regulations of the use of land and buildings be filed.

4. That a copy of the Planning Act 1955 be filed.

Adopted July 7th, 1955.

R. M. LAVERY, Chairman. N. J. BLACK, Warden.

JULY REPORT OF THE REFORESTATION COMMITTEE

To the Warden and Council of the County of Peel.

Your Committee on Reforestation beg to report as follows:

1. We recommend that the account from A. G. Davis, in the amount of $15.00 be approved for payment. This account is in connection with the selling of the reforestation farm in Albion Township to the Humber Valley Authority.

2. We are in receipt of a letter from the Lakeshore Development Company requesting a report on tree cutting on the Keith Estate. This letter has been forwarded to the Tree Commission for reply and we recommend that it be filed.

Adopted July 7th, 1955.

C. CLARK,
Chairman.

N. J. BLACK,
Warden.

JULY REPORT OF THE FINANCE COMMITTEE

To the Warden and Council of the County of Peel.

Your Committee on Finance beg to report as follows:

1. We recommend payment of the following accounts in connection with County Home Construction:

Slager & Jonkman	$1,633.50
Gilson Manufacturing Company	277.98
Cassidy's Limited	8.89

2. We recommend payment of the following accounts:

Children's Aid Society of Peel County	$21.50
A. E. Kilpatrick (Mileage)	83.32
Mrs. Nance Horwood (Mileage)	26.81
Judge Daisy Graydon (Mileage)	1.60

3. We recommend that the letter from the Attorney General acknowledging receipt of resolution be received.

4. We recommend that Mrs. Mance Horwood, Probation Officer be paid .09c per mile travelled when using her own car, said rate to commence July 1st, 1955.

5. We recommmend that the communication from the County of Grey re the act governing Sheriff's Offices' be received.

Adopted July 7th, 1955.

J. C. SADDINGTON, Chairman.

N. J. BLACK, Warden.

REPORT OF THE PEEL COUNTY MANOR COMMITTEE

To the Warden and Council of the County of Peel.

Your Committee on Peel County Manor beg to report as follows:

1. That Mr. Goodison and Son of Cooksville have been given the contract for landscaping at a price of $1,080.00.
2. That the stone work for patio in landscape plan has been given to H. Logan of Georgetown, at a price of 85 cents per sq. ft. (approximate area, 550 sq. ft.).

3. Letters have been received from the Dept of Welfare approving the plans to leave kitchen, etc., on old building and a letter commending the Superintendent on menus drawn up for four weeks' meals. We recommend that these letters be filed.

4. We recommend that Wm. Jones, nightwatchman, be given one week's vacation with pay and one week without pay.

5. We recommend that a By-law be passed by the County of Peel for the purpose of charging the average per diem maintenance cost each year against the estate of residents at the Home.

6. Mrs. McReady, assistant to the cook, has resigned and the Superintendent has hired a temporary girl in her place.

7. We recommend that the Superintendent be authorized to purchase an electric sewing machine and necessary dishes and kitchen utensils.

8. We recommend that the Superintendent be authorized to purchase an electric razor and a small radio for Mr. Charles Saunders, to be charged to the account held in trust for Mr. Saunders.

9. We recommend that the following accounts be approved for payment:

Food and Provisions	$ 980.06
Drugs	50.45
Clothing and Footwear	12.08
Pocket Money	372.00
Tobacco	33.88
Recreation	68.85
Household Supplies	193.12
Equipment Repairs	33.78
Building Repairs	3.20
Fuel and Utilities	341.70
Stationery and Office Supplies	111.29
Salaries and Wages	1,489.49
Miscellaneous	1.29

10. We recommend that the following Committee fees be paid by the Treasurer:

W. C. Arch, 1 meeting, July 4	$12.00
C. Clark, 1 meeting, July 4	11.80
Mary Fix, 1 meeting, July 4	12.40
J. C. Saddington, 1 meeting, July 4	12.80
N. Black, 1 meeting, July 4	3.20

11. We recommend that the following named persons be a Committee to purchase an apartment size electric stove and refrigerator for the Superintendent's apartment: W. C. Arch and J. C. Saddington.

12. We recommend that letters from the Department of Public Welfare re Mrs. Yarranton's pension and the hiring of a new Superintendent for the Manor be filed.

Adopted July 7th, 1955.

W. C. ARCH,
Chairman.

N. J. BLACK,
Warden.

JULY REPORT OF THE GOOD ROADS COMMITTEE

To the Warden and Council of the County of Peel.

Your Committee Good Roads beg to report as follows:

1. We have a letter from the Department of Highways, approving of Supplementary By-law No. 1296 for an expenditure of $50,000.00 additional amount on County Roads. We recommend that this letter be filed.

2. We have received the following damage claims:

From Thos. Wilson, Belfountain	$68.10
From D. McDevitt, Albion, approx.	50.00
From Lees & Lees, Barristers, on behalf of Mr. and Mrs. L. J. Stewart, 70 Fairleigh Crescent, Hamilton, approx.	50.00

These claims have all been sent to the insurance company.

3. We have a letter from the Frank Cowan Co., acknowledging receipt of the Stewart claim.

4. Tenders were called for a car for the Assistant Engineer and the following tenders were received:

Coach —	Bruce Macdougall Motors Ltd., Port Credit	$1,895.00
	Flower Town Motors, Brampton	1,925.00
	Stonehouse Sales Ltd., Brampton	1,929.93
	Geo. R. Farr & Son, Brampton	1,950.00
	Moore-Hawley Motors Ltd., Cooksville	1,995.00
Sedan —	Stonehouse Sales Ltd., Brampton	1,985.00
	Geo. R. Farr & Son, Brampton	2,000.00

The low tender of Bruce Macdougall Motors was accepted.

5. The following Resolution was passed by your Committee: "And resolved that the County take weed spraying insurance for the following amounts, $10,000.00 in any one day, and $100,000.00 in any twelve months, the premium to be $100.00 for one year.

Adopted July 7th, 1955.

E. WALSH,
Chairman.

N. J. BLACK,
Warden.

BY-LAWS

BY-LAW NUMBER 1303

A By-law to provide for the charging of maintenance rates for residents of Peel County Manor,

WHEREAS the Council of the Corporation of the County of Peel deem it advisable to provide for the charging of maintenance rates for residents of Peel County Manor;

NOW THEREFORE the Municipal Corporation of the County of Peel, by the Council thereof, enacts as follows:

(1) That the maintenance rates to be charged residents of Peel County Manor shall be the actual per diem cost of maintaining residents in Peel County Manor.

(2) That the said maintenance rates shall be paid monthly to the Clerk-Treasurer of the County Peel.

PASSED in open Council this 7th day of July, A. D., 1955.

HENRY H. RUTHERFORD, Clerk.

N. J. BLACK, Warden.

ACCOUNTS, MINUTES, REPORTS AND BY-LAWS

OF THE

COUNCIL OF THE CORPORATION

OF THE

COUNTY OF PEEL

AUGUST SESSION

1955

N. J. BLACK

WARDEN

Charters Publishing Co. Ltd.
Brampton, Ont.
1955

MINUTES

AUGUST SESSION

Council Chambers, Court House,
Brampton, August 11th, 1955.

Peel County Council met on the above date at 7.30 p.m. Members were all present except J. C. Saddington. Warden N. J. Black presided.

The meeting opened with saying the Lord's Prayer.

Minutes of the July meeting were read and on motion adopted.

The Warden spoke briefly of the passing of the late Mr. Jack Anderson of the Township of Albion, outlining the highlights of Mr. Anderson's long Municipal service.

The Warden spoke briefly about Mr. Jack Campbell, reporter for the Brampton Conservator, who had resigned his position with that paper to enter business for himself.

Communications were received and read from the following: Peel Memorial Hospital, Brampton re a meeting of the Medical Advisory Staff.

Mrs. Fleuty, Cooksville re Mr. Albert Gibbons.

Children's Aid Society of Peel County requesting Council to pass a resolution re emergency housing units in the County.

Department of Agriculture, Toronto, acknowledging receipt of resolution.

Department of Agriculture, Ottawa, acknowledging receipt of resolution.

Electrical Contractors Association re registrations of their association.

Mr. Eric Baker, copy of letter forwarded to the Globe & Mail re Provincial Park in Peel County.

Ontario Municipal Board re hearing re Toronto Township By-law on general land use.

Frank Cowan Company re Boiler Insurance.

Writ re accident of Clayton Arnold Giles on a County road.

Department of Highways of Ontario approval of By-law Number 1292, $600,000.00 appropriation for 1955.

Frank Cowan Company acknowledging receipt of claims by Mr. D. McDevitt and Mr. Thomas Wilson.

Mr. Frank Foster, Brampton re accident on a County Road.

Mr. Milton Giles, Caledon re accident on a County road.

Several letters from Dr. J. W. M. Lawrence, Public Health Dentist re increase in salary.

On motion the communications were referred to the appropriate committees.

On motion Council adjourned until 9.15 to permit the committees to meet.

Council resumed.

Mary Fix presented the August Report of the Legislation committee and on motion the Report was adopted.

S. B. Bradley presented the August Report of the Juvenile and Family Court and on motion the Report was adopted.

E. Trathen presented the August Report of the Agricultural committee and on motion the Report was adopted.

R. M. Lavery presented the August Report of the Planning and Development Committee and on motion the Report was adopted.

W. C. Arch presented the August Report of the Peel Manor committee and on motion the Report was adopted.

W. C. Arch presented the August Report of the Health Unit Board and on motion the Report was adopted.

Take Notice that at this session I will introduce a By-law to amend By-law Number 1299, a By-law which provides a pension for Mrs. Myrtle Yarranton.

W. C. Arch,
Leave Granted.

Pursuant to Notice W. C. Arch introduced a By-law to amend By-law Number 1299. The By-law was read the required number of times in Council and referred to a Committee of the Whole, with

the Warden in the Chair. The clauses of the By-law were initialed, on motion the Committee rose and the By-law was again read in Council.

Moved by W. C. Arch, Seconded by J. C. Goodfellow,

That the By-law to amend By-law Number 1299, now having had its third and final reading, be finally passed as read, numbered 1304, signed by the Warden and Clerk and the Corporate Seal attached thereto.

Carried.

E. Walsh presented the August Report of the Roads Committee. Mr. N. L. Powell was present and gave a report of the construction work in progress. On motion the Report of the Roads Committee was adopted.

Moved by E. Walsh—Seconded by E. Trathen.

Agreements have been signed by the following re compensation for widening the Malton Road:

Raymond B. & Pearl A. Vince	$ 582.20
Elmer & Zelda Guest	2350.00
Mary E. & H. A. Hale	1050.00

Deeds are being prepared to convey the title to the County. We recommend that the Treasurer be authorized to issue cheques to accompany these deeds when they are ready for signature.

Carried.

C. C. Core presented the August Report of the Hospitalization committee and on motion the Report was adopted.

E. Walsh presented the August Report of the Children's Aid committee and on motion the Report was adopted.

Moved by E. Walsh—Seconded by C. C. Core.

Whereas the City of Toronto has denied responsibility respecting section 1 (e) of the agreement entered into between the City of Toronto, the County of Peel, the Township of Toronto and the Township of Toronto Gore, the said agreement having been made an act respecting the City of Toronto, Revised Statutes of Ontario, 1947;

Therefore be it resolved that the County Solicitor be instructed to advise the City of Toronto as follows:

(a) That the County of Peel is holding the City of Toronto wholly responsible for carrying out the terms of Section 1 (e) of the said agreement.

(b) That any question as to responsibility under Section 1 (e) must be resolved, otherwise further action will be taken.

Carried.

E. Grogan presented the August Report of the Printing committee and on motion the Report was adopted.

Moved by W. C. Arch—Seconded by J. C. Goodfellow.

That County Council request the Sun Canadian Pipe Line Company to submit to this Council through the Engineer, Plans and Specifications pertaining to work planned, and the date when such work will commence.

Carried.

Take notice that at this session I will introduce a By-law to repeal By-laws Numbered 1200, 1226 and 1261, By-laws dealing with the appointment of a caretaker for the Court House.

J. C. Goodfellow,
Leave Granted.

Pursuant to Notice J. C. Goodfellow introduced a By-law to repeal By-laws Numbered 1200, 1226 and 1261. The By-law was read the required number of times in council and referred to a Committee of the Whole with the Warden in the Chair. The clauses of the By-law were initialed, on motion the Committee rose and the By-law was again read in Council.

Moved by J. C. Goodfellow—Seconded by W. C. Arch:

That the By-law to repeal By-laws Numbered 1200, 1226 and 1261 now having had its third and final reading, be finally passed as read, numbered 1305, signed by the Warden and Clerk and the Corporate Seal attached thereto.

Carried.

J. C. Goodfellow presented the August Report of the Property committee and moved its adoption.

Moved by C. Clark—Seconded by Mary Fix:

That the Report of the Property committee be amended to the effect that all three applicants mentioned in the Report be voted upon by a standing vote of Council.

The resolution carried and the Property committee Report was adopted as amended by Council.

Take Notice that at this session I will introduce a By-law to appoint a Caretaker for the County Court House and Registry Office.

J. C. Goodfellow,
Leave Granted.

Pursuant to Notice J. C. Goodfellow introduced a By-law to appoint a caretaker for the County Court House and Registry Office. The By-law was read the required number of times in Council and referred to a Committee of the Whole, with S. B. Bradley in the Chair. The By-law was discussed in Committee, on motion the Committee rose reported progress and asked leave to sit again.

On motion Council moved into Committee of the Whole on the By-law to appoint a Caretaker for the County Court House and Registry Office with S. B. Bradley in the Chair. The By-law was read in Committee and the blanks filled. On motion the Committee rose and the By-law was again read in Council.

Moved by J. C. Goodfellow—Seconded by W. C. Arch:

That the By-law to appoint a Caretaker for the County Court House and Registry Office, now having had its third and final reading, be finally passed as read, numbered 1306, signed by the Warden and Clerk and the Corporate Seal attached thereto.

Carried.

C. C. Core presented the August Report of the Finance Committee and on motion the Report was adopted.

Moved by S. B. Bradley—Seconded by C. F. Kline:

That this Council do now adjourn to meet again Thursday, September 8th, at 7.30 p.m. or at the call of the Warden.

Carried.

The Warden thanked the members of Council for their co-operation in transacting the County business at this session.

After singing the National Anthem, Council adjourned.

HENRY H. RUTHERFORD,
Clerk.

N. J. BLACK,
Warden.

REPORTS

AUGUST REPORT OF THE PRINTING COMMITTEE

To the Warden and Council of the County of Peel.

Your Committee on Printing beg to report as follows:

1. We recommend payment of the following accounts:

Charters Publishing Co. Ltd.	$823.37
Recordak Division	178.90
The Conservator	37.62
S. R. Hart & Co. Ltd.,	64.32
Underwood Limited	13.55
H. G. Barlow Co. Ltd.	12.06

Adopted August 11, 1955.

E. GROGAN,
Chairman.

N. J. BLACK,
Warden.

AUGUST REPORT OF THE CHILDREN'S AID COMMITTEE

To the Warden and Council of the County of Peel.

Your Committee on Children's Aid beg to report as follows:

1. We recommend payment of the requisition for the month of July in the amount of $2,325.64.

2. We recommend payment of the following committee fees and mileage: re meetings July 15th, July 28th and August 4th:

W. C. Arch, 3 meetings and mileage	$36.00
C. Clark, 1 meeting and mileage	11.80
C. C. Core, 3 meetings	30.00
E. Walsh, 3 meetings and mileage	38.40
J. C. Goodfellow, 1 meeting and mileage	14.00
R. M. Lavery, 2 meetings and mileage	29.60
J. C. Saddington, 1 meeting and mileage	12.80
Mary Fix, 1 meeting and mileage	12.40
N. J. Black, 2 meetings and mileage	26.40

Adopted August 11th, 1955.

E. WALSH,
Chairman.

N. J. BLACK,
Warden.

AUGUST REPORT OF THE HOSPITALIZATION COMMITTEE

To the Warden and Council of the County of Peel.

Your Committee on Hospitalization beg to report as follows:

1. We recommend approval of the following accounts, of which one half will be charged to the local Municipality:

Township of Caledon	$ 176.25
Township of Chinguacousy	116.25
Township of Toronto Gore	81.25
Town of Brampton	194.50
Village of Port Credit	344.25
County of Peel	25.00
Township of Toronto	1,686.65
Total	$2,624.15

2. We recommend payment of the following accounts:

Elms Rest Home	$ 60.00
Ernest E. Bolton	25.00
Paraplegic Association	38.50
Home for Incurable Children	118.25
Infants' Haven	200.00
Toronto General Hospital	316.20
Toronto Western Hospital	71.00
Our Lady of Mercy Hospital	286.25
Queen Elizabeth Hospital	581.25
St. Michael's Hospital	96.00
Sick Children's Hospital	2.00
Peel Memorial Hospital	115.50
St. Joseph's Hospital	691.20
St. Joseph's Hospital Out Patients	23.00
Total	$2,624.15

Adopted August 11th, 1955.

C. C. CORE,
Chairman.

N. J. BLACK,
Warden.

AUGUST REPORT OF THE LEGISLATION COMMITTEE

To the Warden and Council of the County of Peel.

Your Committee on Legislation beg to report as follows:

1. A letter has been received from the Electrical Contractors

Association of Ontario, suggesting that recent Legislation permits Municipalities to accept registration of this association in place of a Municipality's own licensing or examinations or both.

Your committee feel that this letter should be directed to individual Municipalities within the County rather than the County.

Adopted August 11th, 1955.

MARY FIX, Chairman. N. J. BLACK, Warden.

AUGUST REPORT OF THE PLANNING AND DEVELOPMENT COMMITTEE

To the Warden and Council of the County of Peel.

Your Committee on Planning and Development beg to report as follows:

1. That a communication from the Ontario Municipal Board re hearing of Toronto Township Zoning By-law on August 8th, 1955, be received.

2. That a copy of a letter from Eric W. Baker, Chairman of the Regional Planning Committee to the Globe & Mail re Credit Park be received.

Adopted August 11th, 1955.

R. M. LAVERY, Chairman. N. J. BLACK, Warden.

AUGUST REPORT OF THE FINANCE COMMITTEE

To the Warden and Council of the County of Peel.

Your Committee on Finance beg to report as follows:

1. We recommend payment of the following accounts in connection with County Home construction:

Singer Sewing Machine Company	$ 152.50
Norman Earle Appliances Ltd.	335.00
Hosick Television Co.	219.00
Dalzell Furniture Store	192.16
Robert Simpson Company Ltd.	1,617.09

2. We recommend payment of the following general accounts:

A. E. Kilpatrick	$75.64
Mrs. Jane Fraser	43.75

3. We recommend that the County Assessor enroll in the Assessors' Course, and that the Treasurer be authorized to pay the entrance fee of $60.00.

4. We recommend that the advise of claims settlement from the Frank Cowan Company be filed.

5. We recommend that the letter from the Frank Cowan Company re Boiler Insurance be filed.

Adopted August 11th, 1955.

C. C. CORE,
Acting Chairman.

N. J. BLACK,
Warden.

AUGUST REPORT OF THE GOOD ROADS COMMITTEE

To the Warden and Council of the County of Peel.

Your Committee on Good Roads beg to report as follows:

1. We have a writ re accident of Clayton Arnold Giles. This has been referred to the Frank Cowan Insurance Co.

2. Mr. George Lister has been appointed to make land valuations on the third line, Toronto Township.

3. We recommend that the Hydro-Electric Commission, Toronto Township, be requested to instal a sodium light at the corner of Dundas and Springbank Road.

4. We have Approval of By-law No. 1292 for $600,000.00 from the Department of Highways. We recommend that this be filed.

5. We have a letter from the Frank Cowan Insurance Co., acknowledging receipt of claims re C. McDevitt and Thomas Wilson. We recommend that these be filed.

6. We have claims for damage from Mr. Frank Foster, 20 Trueman St., Brampton and Mr. Milton Giles, Caledon Township. These have been referred to the insurance company.

Adopted August 11th, 1955

E. WALSH,
Chairman.

N. J. BLACK,
Warden.

AUGUST REPORT OF THE HEALTH UNIT COMMITTEE

To the Warden and Council of the County of Peel.

Your Committee on Health Unit beg to report as follows:

1. That the resignation of Dr. Lawrence be accepted.

2. That the Clerk be instructed to advertise to fill the vacancy created by the resignation of Dr. Lawrence.

Adopted August 11th, 1955.

W. C. ARCH,
Chairman.

N. J. BLACK,
Warden.

AUGUST REPORT OF THE PEEL COUNTY JUVENILE AND FAMILY COURT COMMITTEE

To the Warden and Council of the County of Peel.

Your Committee on Peel County Juvenile and Family Court beg to report as follows:

401 Interviews in Probation Office.

43 Interviews in Probation Officers's Home.

88 Investigations.

16 Court Sittings.

Juveniles—49—involving Damage —to property, Breaking and entering, Unmanageable and incorrigible, Truancy and Petty crimes.

Disposition of Juvenile Cases

6—Committed to Training Schools
7—Fines and Court Costs
3—Remanded for Psychiatric treatment
6—Ordered to pay for property damage
3—Dismissed
4—Remands
20—Placed on Probation.

Adults—120—Including Assaults, Threatening, Failing to send child to school, Deserted Wives' and Children's Maintenance Act, Refugee's Act, and Juvenile Delinquents Act.

Disposition of Adult Cases

8—Dismissed
4—Committed to Peel County Gaol
1—Committed to Mercer Reformatory
22—Withdrawn
21—Ordered to pay Support
15—Fines and costs
1—Transferred to Magistrate's Court
4—Warrants for arrests
10—Remand Sini Die
34—Remands
Settled out of court—17 cases.

Children's Aid Society

5—Permanent Wards
14—Temporary Wards
3—Released from Wardship
1—Adjourned.

I have found a noticeable increase, during the above period, in the number of young couples who are desirous of securing a separation or divorce. In every case children are involved. I again submit the importance of a pre-marriage counsel with the clergy taking a predominant part.

NANCE HORWOOD,
Probation Officer.

Adopted August 11th, 1955.

S. B. BRADLEY,
Chairman.

N. J. BLACK,
Warden.

REPORT OF THE PEEL COUNTY MANOR

To the Warden and Council of the County of Peel.

Your Committee on Peel County Manor beg to report as follows:

1. We recommend that the allowance for spending money for residents be made in the discretion of the Superintendent and that the trust fund for those not capable of utilizing spending allowance be

abolished as soon as possible and that the Superintendent supply this Committee with a list of those who receive no allowance, with deletions or additions from time to time.

2. We recommend that the Chairman, Superintendent and Secretary be delegates to Convention of Ontario Association of Managers and Matrons of Homes for the Aged at Parry Sound on September 7th, 8th, 9th and 10th.

3. That a garden party is being held at the Manor for the residents in lieu of sending a bus load of residents to the C.N.E., as less than 50% of the residents are able to attend the C.N.E. and all residents may enjoy the garden party.

4. That tenders have been called for painting most of the walls and ceilings on first and second floors of the old section of the Manor and the outside woodwork and trim.

5. That the following Committee fees be charged to the Building Fund:

W. C. Arch—3 meetings—July 12, 19 and 22	$36.00
J. C. Saddington—2 meetings—July 12, 22	25.60
N. J. Black—1 meeting—July 22	13.20
Mary Fix—1 meeting—July 22	12.40
C. Clark—1 meeting—July 22	11.80

and the following Committee Fees be charged to the General Fund:

W. C. Arch—1 meeting—Aug. 5	$12.00
C. Clark—3 meetings—Aug. 5—2 farm committee	35.40
N. J. Black—1 meeting—August 5	3.20
Mary Fix—1 meeting—August 5	12.40

6. We recommend that accounts paid during July, totalling $5,850.38, be approved for payment.

Adopted August 11th, 1955.

E. WALSH,
Chairman.

N. J. BLACK,
Warden.

AUGUST REPORT OF THE AGRICULTURAL COMMITTEE

To the Warden and Council of the County of Peel.

Your Committee on Agriculture beg to report as follows:

1. We recommend that the account of Mr. Russell Jenkins, County Weed Inspector, in the amount of $188.64 be approved for payment.

2. We recommend that the letter from the Field Crops Branch of the Department of Agriculture be received.

3. We recommend that the letter from the Office of the Minister of Agriculture, Ottawa, acknowledging receipt of a resolution be received.

4. We recommend that the account of Mr. Kenneth Slacer of Hazlehurst Road, Clarkson, Weed Inspector, in the amount of $372.48 be approved for payment.

5. We recommend that the following committee fee and mileage be paid:

J. L. McKane, 1 meeting and mileage auditing books of the Junior Extension Fund as requested by J. W. McCullough.

Adopted August 11th, 1955.

E. TRATHEN, Chairman.

N. J. LACK, Warden.

AUGUST REPORT OF THE PROPERTY COMMITTEE

To the Warden and Council of the County of Peel.

Your Committee on Property beg to report as follows:

1. We recommend payment of the following accounts:

Court House

Canadian Building Maintenance	$39.00
William McBride	98.00
Blains Hardware	21.26
The J. R. Little Hardware	1.80
Wipers and Waste Products	16.75
Office Specialty Manufacturing Co. Ltd.	75.00
H. Bunn	5.00
Printing Service	13.30
Brampton Wholesale Florist Ltd.	4.00
The Orangeville Banner	3.00
The Port Credit Weekly	8.40

The Conservator	8.40
The Advertiser	4.50
The Streetsville Review	3.00
The Cooksville Review	3.00

County Jail

Browns Bread	21.44
Arscott's Meat Market	33.94
Ingram's Groceteria	58.35
Brampton Dairy	20.00
Page Bros. Products Limited	11.25
Ontario Reformatory Industries Guelph	28.20

Court House

Printing Service	173.25
Ching Bros.	5.65
Blain's Hardware	6.29

2. A contract has been signed with The Consumers Gas Company for the new boiler in the Court House.

3. We recommend that an additional phone be installed in the Registry Office. This has been requested by the Registrar, Mr. S. Beatty.

4. We recommend payment of the account from the Frost Steel and Wire Company in the amount of $440.68. This account is in connection with the new fence erected on the south property line of the Court House.

5. We recommend that the account from English and Mould in the amount of $4250.00 be approved for payment. This is the first estimate in connection with the new heating system for the Court House.

6. We recommend that a urinal be installed in the basement of the Caretakers House, as per tender of Elmore Archdekin. Cost $245.89.

7. We recommend that a drinking fountain be installed in the Registry Office, as per tender of Elmore Archdekin. Cost $474.58.

8. Twenty-two applications were received for the position of caretaker of the Court House. Your Committee eliminated all but three: Mr. Adam Cassie of Brampton, Mr. Alex W. Devins of Brampton and Mr. Wm. C. Smith of Inglewood. After interviewing these three your committee recommend that Mr. Alex W. Devins

of Brampton be appointed caretaker of the Court House and Registry Office. Salary to be $2480.00 per year. This appointment to be made on a three months probation period, and subject to a satisfactory medical examination.

9. We recommend payment of the following committee fees and mileage in connection with the appointment of a caretaker:

J. C. Goodfellow, 3 meetings and mileage	$42.00
J. C. Saddington, 2 meetings and mileage	25.60
W. C. Arch, 3 meetings and mileage	38.00
E. Walsh, 3 meetings and mileage	38.40
C. C. Core, 7 meetings	70.00
N. J. Black, 3 mileages	9.60

This Report adopted August 11th, 1955, as amended by County Council resolution as follows:

Moved by C. Clarke—Seconded by Mary Fix:

That the report of the Property Committee be amended to the effect that all three applicants mentioned in this Report be voted upon by a standing vote of Council.

Carried.

N. J. BLACK,
Warden.

J. C. GOODFELLOW,
Chairman.

N. J. BLACK
Warden.

BY-LAWS

BY-LAW NUMBER 1304

A By-law to amend By-law Number 1299.

WHEREAS By-law Number 1299 provides for a pension for Myrtle Yarranton;

AND WHEREAS it is deemed necessary to amend By-law Number 1299;

NOW THEREFORE the Municipal Corporation of the County of Peel, by the Council thereof, enacts as follows:

(1) That By-law Number 1299 of the County of Peel be amended by striking out the clause "That this By-law shall come into force and take effect upon obtaining the approval of the Minister of Public Welfare."

Passed in open Council this 11th day of August, A.D. 1955.

HENRY H. RUTHERFORD, Clerk. N. J. BLACK, Warden.

BY-LAW NUMBER 1305

A By-law to Repeal By-laws Numbered 1200, 1226 and 1261.

WHEREAS By-laws Numbered 1200, 1226 and 1261 are By-laws dealing with the appointment, duties and remuneration of the caretaker of the County Court House;

AND WHEREAS it is deemed advisable to repeal all these By-laws;

NOW THEREFORE the Municipal Corporation of the County of Peel, by the Council thereof, enacts as follows:—

(1) That By-laws Numbered 1200, 1226 and 1261 be and the same are hereby repealed.

PASSED in open Council this 11th day of August, A.D., 1955.

HENRY H. RUTHERFORD, Clerk. N. J. BLACK, Warden.

BY-LAW NUMBER 1306

A By-law to appoint and define the duties of a caretaker for the County Court House and Registry Office for the County of Peel:

NOW THEREFORE THE Municipal Corporation of the County of Peel, by the Council thereof, enacts as follows:

(1) That W. C. Smith of Inglewood in the County of Peel, be and is hereby appointed Caretaker of the County Court House and Registry Office of the County of Peel, during the pleasure of the Council.

(2) That it shall be the duty of the said Caretaker to attend to the proper cleaning, lighting and heating of the Court House, including all the offices contained therein.

(3) That it shall be the duty of the Caretaker to keep the sidewalks in front of the Court House and Registry Office properly cleared of ice and snow and also the sidewalks and entrances and steps leading to the Court house and Registry office.

(4) That it shall be his duty to give due care and attention to all the furniture and property belonging to the County which has or may be given into his charge.

(5) That it shall be the duty of the Caretaker to exercise general supervision over all the lawns, grounds, trees and shrubs surrounding or connected with the Court House and Registry Office and to keep all these clean and in good order; and to cut the grass when and where necessary.

(6) That the Caretaker shall be paid the sum of $2,480.00 per annum, the sum to be paid to him by the Treasurer of the County of Peel in twelve equal monthly instalments, and in addition thereto the Municipal Corporation of the County of Peel shall pay for the necessary heat, light, water and telephone used in connection with the residence of the Caretaker.

(7) That the Caretaker shall have the use of the House on the Court House property rent free.

(8) That the Caretaker shall be under the Supervision and control of the Chairman of the Property Committee of the Council.

(9) That this By-Law shall come into force and take effect as of the first day of September, A.D., 1955.

PASSED in open Council this 11th day of August, A.D., 1955.

"HENRY H. RUTHERFORD", Clerk. "N. J. BLACK", Warden.

ACCOUNTS, MINUTES, REPORTS AND BY-LAWS

OF THE

COUNCIL OF THE CORPORATION

OF THE

COUNTY OF PEEL

SEPTEMBER SESSION

1955

N. J. BLACK

WARDEN

Charters Publishing Co. Ltd.
Brampton, Ont.
1955

MINUTES

SEPTEMBER SESSION

Council Chambers, Court House,
Brampton, September 8th, 1955.

Peel County Council met on the above date at 7.30 p.m.

Members were all present except W. C. Arch.

Warden N. J. Black presided.

The meeting opened with saying the Lord's Prayer.

Minutes of the August meeting were read and on motion adopted.

Mr. Skinner and Mr. Bradshaw representing the South Peel Hospital were present and were introduced by J. C. Saddington. Each addressed Council giving an outline of what had been accomplished with respect the building of the hospital. The Warden thanked the delegation for appearing before Council.

Communications were received and read from the following:

Department of Public Welfare re Children's Aid Wards over the age of eighteen.

Attorney General's Department re appointment of Mr. R. Honey as Probation Officer for Peel and Halton Counties.

Keddel & Shea, Insurance Adjusters re claim of Mr. G. H. Spry.

F. C. Maltman & Company denying liability on claim made by Mr. L. J. Stewart.

Mr. T. C. VanAlstyne re damage done to road in front of his property.

Mr. D. McDevitt re accident on a County Road.

Mr. George A. Lister re land valuations on the Dixie Road.

Mr. W. H. Hunter re Reforestation meeting.

Mrs. T. H. Moorehead thanking Council for flowers.

On motion the communications were referred to the appropriate committees.

On motion Council adjourned until 9.15 to permit the committees to meet.

Council resumed.

C. C. Core presented the September Report of the Hospitalization committee and on motion the Report was adopted.

S. B. Bradley presented the September Report of the Health Unit and on motion the Report was adopted.

E. Walsh presented the September Report of the Children's Aid committee and on motion the Report was adopted.

Moved by T. Jackson—Seconded by Mary Fix:

And Resolved that the following committee fees and mileage be paid re Education committee meeting August 17th, 1955:

T. Jackson, 1 meeting and mileage	12.00
E. Grogan, 1 meeting and mileage	15.00
F. Kline, 1 meeting and mileage	10.00
J. L. McKane, 1 meeting and mileage	12.00
N. J. Black, 1 mileage	3.20

Carried.

T. Jackson gave a verbal Report on Educational problems.

Moved by J. C. Saddington—Seconded by E. Trathen:

That Mr. A. G. Davis, Q.C., be authorized to sign cheques for the Corporation of the County of Peel from September 12th to the 23rd, 1955, inclusive.

Carried.

J. C. Saddington presented the September Report of the Peel Manor committee and on motion the Report was adopted.

J. C. Goodfellow presented the September Report of the Property committee and on motion the Report was adopted.

On motion Council adjourned for fifteen minutes to permit committees to meet.

Council resumed.

C. Clark presented the September Report of the Reforestation committee and on motion the Report was adopted.

J. C. Saddington presented the September Report of the Welfare committee and on motion the Report was adopted.

J. L. McKane presented the September Report of the Miscellaneous committee and on motion the Report was adopted.

Take Notice that at this session I will introduce a By-law to change the salary of the caretaker of the County Court House and Registry Office.

J. C. Goodfellow,
Leave Granted.

Pursuant to Notice J. C. Goodfellow introduced a By-law to change the salary of the caretaker of the County Court House and Registry Office. The By-law was read the required number of times in Council and referred to a Committee of the Whole, with the Warden in the Chair. On motion the clauses of the By-law were initialed. On motion the Committee rose and the By-law was again read in Council.

Moved by J. C. Goodfellow—Seconded by R. M. Lavery:

That the By-law to change the salary of the Caretaker now having had its third and final reading, be finally passed as read, numbered 1307, signed by the Warden and Clerk and the Corporate Seal attached thereto.

Carried.

Take Notice that at this session I will ask leave to introduce a By-law to appoint an assistant caretaker for the County Court House and Registry Office.

J. C. Goodfellow,
Leave Granted.

Pursuant to Notice J. C. Goodfellow introduced a By-law to appoint an assistant caretaker for the County Court House and Registry Office. The By-law was read the required number of times in Council and referred to a Committee of the Whole with the Warden in the Chair. The clauses of the By-law were initialed, on motion the Committee rose and the By-law was again read in Council.

Moved by J. C. Goodfellow—Seconded by R. M. Lavery:

That the By-law to appoint an assistant caretaker for the County Court House and Registry Office, now having had its third and final reading, be finally passed as read, numbered 1308, signed by the Warden and Clerk and the Corporate Seal attached thereto.

Carried.

Moved by C. C. Core—Seconded by J. C. Saddington:

That the Chairman of the Road Committee be authorized to sign the application for the interim subsidy on the expenditure to the 31st of August, 1955.

Carried.

Take Notice that at this Session I will introduce a By-law to amend By-law Number 1286, a By-law appointing County Weed Inspectors.

E. Trathen,
Leave Granted,

Pursuant to Notice E. Trathen introduced a By-law to amend By-law Number 1286. The By-law was read the required number of times in Council and referred to a Committee of the Whole with the Warden in the Chair. The clauses of the By-law were initialed, on motion the Committee rose, and the By-law was again read in Council.

Moved by E. Trathen—Seconded by E. Walsh:

That the By-law to amend By-law Number 1286, now having had its third and final reading, be finally passed as read, numbered 1309, signed by the Warden and Clerk and the Corporate Seal attached thereto.

Carried.

Moved by Mary Fix—Seconded by J. C. Saddington:

That this County Council of the County of Peel, approve of the change in the Malton Paved Road at the curve opposite the buildings on the farm of Mr. R. See. The new road to be constructed by the Department of Transport to plans and specifications approved by the County of Peel, the City of Toronto and the Department of Highways of Ontario. The total cost of the relocated road to be borne entirely by the Department of Transport.

Carried.

Moved by Mary Fix—Seconded by T. Jackson:

That the $70,000.00 allotted in the Peel County Road budget for construction in Toronto Township be devoted to widening of the Dixie Road which owing to installation of water mains and sewers, has become a priority road project in the Township.

Carried.

Moved by J. C. Goodfellow—Seconded by R. M. Lavery:

That N. L. Powell be authorized to order pipe for the Bolton Drain and procure rented equipment to do the work.

Carried.

E. Walsh presented the September Report of the Roads committee and on motion the Report was adopted.

Moved by C. Clark—Seconded by J. C. Goodfellow:

That the following road accounts receivable be written off:

J. Phillips	11.60
R. McLean	14.24
Inglewood Police Village	299.33
Bradshaw	90.00
Cheltenham Bridge	245.87
Cheltenham Bridge (1955)	90.00
Total	751.04

Carried.

E. Grogan presented the September Report of the Printing committee and on motion the Report was adopted.

E. Trathen presented the September Report of the Agricultural committee and on motion the Report was adopted.

J. C. Saddington presented the September Report of the Finance Committee and on motion the Report was adopted.

Moved by S. B. Bradley—Seconded by C. F. Kline:

That this Council do now adjourn to meet again on Thursday, October 6th, 1955, at 10 a.m. or at the call of the Warden.

Carried.

The Warden thanked the members of Council for their co-operation in transacting the County business at this session.

After singing the National Anthem, Council adjourned.

HENRY H. RUTHERFORD, Clerk.

N. J. BLACK, Warden.

REPORTS

SEPTEMBER REPORT OF THE HOSPITALIZATION COMMITTEE

To the Warden and Council of the County of Peel.

Your Committee on Hospitalization beg to report as follows:

1. We recommend approval of the following accounts, of which one half will be charged to the local Municipalities:

Township of Albion	$ 268.00
Township of Caledon	176.25
Township of Chinguacousy	707.85
Township of Toronto Gore	81.25
Village of Port Credit	408.75
Village of Streetsville	4.50
Town of Brampton	170.50
Township of Toronto	2936.85
County Accounts	102.00
Total	$4855.95

2. We recommend payment of the following accounts:

Toronto Western Hospital	62.00
St. Michael's Hospital	306.00
David A. McClure Funeral Home	10.00
Blue Mountain Camp	78.75
Canadian Paraplegic Association	170.50
St. Joseph's Hospital Out Patients	18.00
Home for Incurable Children	118.25
Hamilton General Hospital	102.00
Elms Rest Home	60.00
Peel Memorial Hospital	207.00
Queen Elizabeth Hospital	697.50
Lady of Mercy Hospital	278.75
Toronto General Hospital	525.60
Sick Children's Hospital	732.00
Fleuty Funeral Home	400.00
St. Joseph's Hospital	1089.60
Total	$4855.95

Adopted September 8th, 1955.

C. C. CORE,
Chairman.

N. J. BLACK,
Warden.

SEPTEMBER REPORT OF THE PRINTING COMMITTEE

To the Warden and Council of the County of Peel.

Your Committee on Printing beg to report as follows:

1. We recommend payment of the following accounts:

S. R. Hart & Co. Limited	$113.23
The Queen's Printer	6.00
Underwood Limited	6.50
Newsome & Gilbert Limited	3.50
H. G. Barlow & Co. Ltd.	23.10
Boyle's Book Store	4.46
Charters Publishing Co. Ltd.	55.95

Adopted September 8th, 1955.

E. GROGAN, Chairman.

N. J. BLACK, Warden.

SEPTEMBER REPORT OF THE MISCELLANEOUS COMMITTEE

To the Warden and Council of the County of Peel.

Your Committee on Miscellaneous beg to report as follows:

1. We recommend that the card of thanks from Mrs. T. H. Moorehead for flowers be received.

Adopted September 8th, 1955.

J. L. McKANE, Chairman.

N. J. BLACK, Warden.

SEPTEMBER REPORT OF THE CHILDREN'S AID COMMITTEE

To the Warden and Council of the County of Peel.

Your Committee on Children's Aid beg to report as follows:

1. We recommend payment of the requisition for the month of August in the amount of $2,100.90.

2. We recommend payment of the following Committee fees and mileage re meeting September 1st, 1955:

J. C. Saddington, 1 meeting and mileage	$12.80
W. C. Arch, 1 meeting and mileage	12.00
E. Walsh, 1 meeting and mileage	12.80

3. Insurance:

The Society has now taken out insurance for Public Liability, Workmen's Compensation, Floater Policy on Office Equipment, Automobile Insurance and bonding of Signing Officers and the Manager. This has been taken out with the County Insurance Broker, The Frank Cowan Company, and has been designed to bring the Society's Insurance in line with the County.

4. Staff Addition:

During the month of August there was appointed to the staff of the Society Mr. George M. Hay, who will be working in the area of preventive and family work. Mr. Hay is a Brampton resident, having been for some time a Psychologist and Social Worker at the Brampton Training School. He has been more recently a lecturer in psychology at the Ryerson Institute in Toronto. He is a qualified worker with his Master's Degree in psychology and his Bachelor's Degree in Social Work.

Adopted September 8th, 1955.

E. WALSH, Chairman.

N. J. BLACK, Warden.

SEPTEMBER REPORT OF THE AGRICULTURAL COMMITTEE

To the Warden and Council of the County of Peel.

Your Committee on Agriculture beg to report as follows:

1. We recommend payment of the following accounts in connection with Weed Inspection:

Mrs. Jane Fraser	$ 5.00
Russell Jenkins	64.67
K. Slacer	100.80

Adopted September 8th, 1955.

E. TRATHEN, Chairman.

N. J. BLACK, Warden.

SEPTEMBER REPORT OF THE PROPERTY COMMITTEE

To the Warden and Council of the County of Peel.

Your Committee on Property beg to report as follows:

1. We recommend payment of the following accounts:

Court House

Wm. McBride	$ 64.00
S. Gatehouse	60.00
S. Gatehouse	350.00
E. C. Lowe	51.75
Printing Service	18.15
Malton Times	4.20
Bolton Enterprise	4.50
Peel Gazette	6.00
H. G. Barlow & Co. Ltd.	194.90
Dale Estate	10.00
Peel Electric Services Ltd.	9.95
John van Eyk	55.75
Dustbane Products Limited	34.40
H. H. Rutherford, (express, Etc.)	14.85

County Jail

Arscott's Meat Market	44.92
Brown's Bread	26.56
Ingram's Groceteria	27.44
Brampton Dairy	16.00
Marvelo Chemicals Limited	1.20
Dr. W. H. Brydon	6.00
F. J. Surchie	14.81
J. W. Mitchell	4.65
Blain's Hardware	2.13
David A. McClure	4.00

2. We recommend that the account of Elmore Archdekin re installation of a urinal in the amount of $245.89 be approved for payment.

3. We recommend that the account of T. G. Davies re painting the caretaker's house in the following amounts be approved for payment:

Paint	71.90
Labour	136.90

4. We recommend payment of the following accounts in connection with the new heating system:

English & Mould Limited	$1275.00
Shore & Moffatt	110.50
Shore & Moffatt	85.00

5. We recommend that the caretaker's salary be reduced to $1960.00 per year, and that Mrs. Lorraine Smith be appointed assistant caretaker at an annual salary of $520.00.

6. Your Committee met with the new caretaker of Tuesday evening, August 30th, and the following rules were adopted:

Court House to be open 8 A.M. to 6 P.M. Monday to Friday.

Court House to be open Saturday mornings 8 A.M. to 1 P.M., with the exception of the months of July and August.

Court House to be locked on all Statutory Holidays.

Caretaker and Assistant Caretaker to receive two weeks holidays with pay, for first five years of employment, holidays then to be three weeks with pay.

It was felt that no set hours of work could be laid down, and the caretaker was informed that as long as all the necessary work was up to date, that he did not need to be available every day.

7. We recommend that the cement steps at the rear of the Court House be replaced, estimated cost $100.00.

8. We recommend payment of the following committee fees and mileage re meeting August 30th:

J. C. Saddington, 1 meeting & mileage	$12.80
E. Walsh, 1 meeting & mileage	12.80
W. C. Arch, 1 meeting & mileage	12.00
J. C. Goodfellow, 1 meeting & mileage	14.00
N. J. Black, 1 mileage	3.20

Adopted September 8th, 1955.

J. C. GOODFELLOW,
Chairman.

N. J. BLACK,
Warden.

SEPTEMBER REPORT OF THE GOOD ROADS COMMITTEE

To the Warden and Council of the County of Peel.

Your Committee on Good Roads beg to report as follows:

1. We have a report from the County Auditors, Dick, Bond,

Hetherington and O'Loane, on Accounts Receivable. We recommend that a resolution be passed to write off some old accounts.

2. We have a letter from Messrs. Keddel & Shea re a claim by Mr. Gordon H. Spry for an accident on the Third Line East, South of No. 5 Highway. This claim has been sent to the Insurance Company. We recommend that this be filed.

3. We have a letter from Messrs. F. C. Maltman & Co., Insurance adjustors, re the claim of Mr. L. J. Stewart for an accident on May 29th. They have denied liability. We recommend that this letter be filed.

4. We have a letter from Mr. T. V. Van Alstyne of 26 Denison Road West, Weston, who owns a property on Lot 13, Caledon, on the 6th Line East above Caledon East. He reports that a shovel operator dug a hole in the side of the road in front of his property. We recommend that the Engineer call on Mr. Van Alstyne and make a report at the next session of council.

5. We have a letter from the Frank Cowan Co. re reporting claims. We recommend that this be filed.

6. A claim from Mr. B. McDevitt for $45.50 damages has been sent to the Insurance Company.

7. We have three letters from Mr. George A. Lister re land purchase on the Dixie Road. We recommend that these be filed.

8. We have the following publications: World Highways, Safety News and a reprint of an article on Toll Roads. We recommend that these be filed.

9. The following tenders were received for the construction of the 8th Line Bridge, concessions 7/8, Lot 7, Township of Toronto Gore.

1.	J. Gaffney Const. Co. Ltd.	$ 11,974.00
2.	Durham Const. Ltd.	13,820.00
3.	Bailey Const. Co. Ltd.	14,170.00
4.	Mowbray Construction	14,494.00
5.	P. M. Finnigan	15,930.00
6.	Lietch Engineering	18,204.00
7.	Patterson Const. Co. Ltd.	19,232.00

We recommend that the lowest tender submitted by the John Gaffney Const. Co. Ltd. be accepted.

Adopted September 8th, 1955.

E. WALSH,
Chairman.

N. J. BLACK,
Warden.

SEPTEMBER REPORT OF THE HEALTH UNIT COMMITTEE

To the Warden and Council of the County of Peel.

Your Committee on County Health Unit beg to report as follows:

1. At the last session your committee reported that they had accepted the resignation of Dr. J. W. M. Lawrence, D. P. H. At a later date Dr. Lawrence informed your committee that he wished to remain with Peel County Health Unit, at his present salary and he has been re-employed at an annual salary of $6500.00 with a recommendation to next year's Board that his salary be increased to $6750.00 per year effective January 1st, 1956.

Adopted September 8th, 1955.

S. B. BRADLEY,
Acting Chairman.

N. J. BLACK,
Warden.

SEPTEMBER REPORT OF THE WELFARE COMMITTEE

To the Warden and Council of the County of Peel.

Your Committee on Welfare beg to report as follows:

1. Whereas on September 1, 1954, the Board of Control of the City of Toronto was presented with County's Welfare Committee Report on the Toronto Emergency Housing Shelter Lakeview and it was requested that action be taken to demolish the same.

And whereas on February 8, 1955 in reply to a letter from our Warden dated January 24th, 1955, Mayor Phillips stated "the City is aware of the difficulties which exist with regard to the conditions at the Emergency Housing at Long Branch and I assure you that everything possible will be done to progressively decrease the number of families living there with a view to closing out this project as soon as possible."

Now therefore this Committee recommends that a letter be despatched immediately to Mayor Phillips under the signature of the Warden requesting that this Council be advised at once as to what steps if any have been taken to close out this project.

Adopted September 8th, 1955.

J. C. SADDINGTON,
Chairman.

N. J. BLACK,
Warden.

SEPTEMBER REPORT OF THE REFORESTATION COMMITTEE

To the Warden and Council of the County of Peel.

Your Committee on Reforestation beg to report as follows:

1. We recommend that members of the Reforestation Committee attend a meeting of District D, Reforestation, to be held at the Vivian Forest, East of Newmarket on Tuesday, September 20th at 2 p.m.

Adopted September 8th, 1955.

C. CLARK, Chairman. N. J. BLACK, Warden.

SEPTEMBER REPORT OF THE FINANCE COMMITTEE

To the Warden and Council of the County of Peel.

Your Committee on Finance beg to report as follows:

1. We recommend payment of the following accounts in connection with construction at Peel Manor:

E. J. Koebel	$555.00
Cassidy's Limited	466.94
Shore and Moffat	130.76

2. We recommend payment of the following accounts:

A. E. Kilpatrick (mileage)	$87.56
Mrs. Jane Fraser	78.75

3. We recommend payment of the following Insurance account to the Frank Cowan Company, in the amount of $1130.73.

4. We recommend that the letter from the Attorney General's Department enclosing copy of Order in Council appointing Mr. R. J. Honey as Probation Officer for the Counties of Peel and Halton be filed.

5. We recommend payment of the following accounts re Juvenile and Family Court:

Mrs. Nance Horwood	$24.19
Mrs. Daisy Graydon	1.60

Adopted September 8th, 1955.

J. C. SADDINGTON, Chairman. N. J. BLACK, Warden.

SEPTEMBER REPORT OF THE PEEL COUNTY MANOR COMMITTEE

To the Warden and Council of the County of Peel.

Your Committee on Peel County Manor beg to report as follows:

1. That the painting contract has been let to Wm. Little for interior of old building at a price of $3,650.00, and to T. G. Davies for the exterior at a price of $1,075.00.

2. That the Timms Construction Co. has finished its part of the contract with the exception of a few minor details to be corrected.

3. We recommend that the Warden and Clerk be authorized to sign an agreement between Elmer J. Koebel, representative of Canadian Building Maintenance and the County of Peel to have slate roof at the Home kept in repair for the sum of $35.00 per year for a period of ten years, ending June 27, 1965.

4. We recommend that the following statement re farm sale be approved:

Aug. 23rd, 1955

Statement of Peel County Manor Farm Sale:

Total Value of Sale		$12,059.45
Expenses in Connection with Sale:		
Auctioneer (H. M. Reinhart)	$180.89	
Cattle Registrations	27.50	
Advertisements: Milton	5.00	
Acton	5.00	
Peel Gazette	12.00	
Sale Bills	30.90	
Conservator	15.84	
Advertiser	15.00	
Radio	5.00	
Clerk of Sale	25.00	
Treasurer of Sale (two)	25.00	
Total Expense	$347.13	347.13
Net		$11,712.32

Henry H. Rutherford,
Treasurer,
Peel County Manor.

5. That the Superintendent reported that the night watchman, Wm. Jones, is leaving at the end of September and Walter Martin is being hired at $100.00 per month plus board and lodging and also, Mr. Daniel Bandyck has been hired at $110.00 per month for outside and other general work.

6. That the Official Opening of new wing has been planned for Sunday, September 25th at 2:30 p.m.

7. That the Peel Gazette has been given the contract for printing programmes for the Official Opening.

8. We recommend that the following Committees fees be charged to the Building Fund:

W. C. Arch, 1 meeting—August 15th	$12.00
C. Clark, 2 meetings—August 15th and 30th	23.60
N. J. Black, 2 meetings—August 15th and 30th	26.40
J. C. Saddington, 1 meeting—August 30th	12.80

and the following Committee fees be charged to the General Account for meeting held September 6th:— C. Clark, $11.80; W. C. Arch, $12.00; J. C. Saddington, $12.80 and N. J. Black, $3.20.

9. We recommend that the following accounts, paid during the month of August, be approved:—

Food and Provisions	$ 795.61
Household Supplies	235.21
Salaries and Wages	1,412.10
Drugs and Medical Supplies	32.32
Clothing and Footwear	4.31
Tobacco and Recreation, Entertainment	157.18
Repairs and Maintenance	131.76
Fuel, Utilities, etc.	390.86
Freight and Office Supplies	160.18
Farm Expenses (crops)	91.57

Adopted September 8th, 1955.

J. C. SADDINGTON,
Acting Chairman.

N. J. BLACK,
Warden.

BY-LAWS

BY-LAW NUMBER 1307

A By-law to Amend By-law Number 1306.

WHEREAS By-law Number 1306 is a By-law to appoint, set the remuneration and define the duties of the Caretaker for the County Court House and Registry Office;

AND WHEREAS it is deemed expedient to amend By-law Number 1306;

NOW THEREFORE, the Municipal Corporation of the County of Peel, by the Council thereof, enacts as follows:

(1) That Clause Number (6) of By-law Number 1306 be amended by striking out the figures $2.480.00 and inserting in lieu thereof the figures $1960.00.

(2) That this By-law shall come into force and take effect as of September 1st, 1955.

PASSED in open Council this 8th day of September, A.D., 1955.

HENRY H. RUTHERFORD, Clerk. N. J. BLACK, Warden.

BY-LAW NUMBER 1308

A By-law to Appoint an Assistant Caretaker for the County Court House and Registry Office.

WHEREAS it is deemed expedient to appoint an assistant Caretaker for the County Court House and Registry Office;

NOW THEREFORE, the Municipal Corporation of the County of Peel, by the Council thereof, enacts as follows:

(1) That Mrs. Lorraine Smith be and is hereby appointed Assistant Caretaker for the County Court House and Registry Office for the County of Peel.

(2) That the said Assistant Caretaker shall be paid the sum

of $520.00 per annum, the sum to be paid to her by the Treasurer of the County in twelve equal monthly instalments.

(3) That the duties of the said Assistant Caretaker shall be the same as the duties defined for the Caretaker of the County Court House and Registry Office by By-law Number 1306.

PASSED in open Council this 8th day of September, A.D., 1955.

HENRY H. RUTHERFORD, Clerk. N. J. BLACK, Warden.

BY-LAW NUMBER 1309

A By-law to Amend By-law Number 1286.

WHEREAS By-law Number 1286, for the County of Peel appointed Russell Jenkins of Alton and Harold Manley of Lorne Park, County Weed Inspectors;

AND WHEREAS the said Harold Manley of Lorne Park has resigned his position:

NOW THEREFORE, the Municipal Corporation of the County of Peel, by the Council thereof, enacts as follows:

(1) That Clause Number (1) of By-law Number 1286 be amended by striking out the name of Harold Manley and inserting in lieu thereof the name Kenneth Slacer.

(2) That Clause Number (3) of By-law Number 1286 be amended by striking out the name of Harold Manley and inserting in lieu thereof the name Kenneth Slacer.

(3) That this By-law shall come into force and take effect as of the first day of June, A.D., 1955.

PASSED in open Council this eighth day of September, A.D., 1955.

HENRY H. RUTHERFORD, Clerk. N. J. BLACK, Warden.

ACCOUNTS, MINUTES, REPORTS AND BY-LAWS

OF THE

COUNCIL OF THE CORPORATION

OF THE

COUNTY OF PEEL

OCTOBER SESSION

1955

N. J. BLACK

WARDEN

Charters Publishing Co. Ltd.
Brampton, Ont.
1955

MINUTES

OCTOBER SESSION

Council Chambers, Court House,
Brampton, October 6th, 1955.

Peel County Council met on the above date at 10 a.m.

Members were all present.

Warden N. J. Black presided.

The meeting opened with saying the Lord's Prayer.

Minutes of the September meeting were read and on motion adopted.

Communications were received and read from the following:

City of Toronto re the City's liability with respect to payments to the County re emergency housing.

Board of Control, City of Toronto re emergency housing.

County of Hastings resolutions re the Weed Control Act.

Department of Transport re Malton Airport Development.

Department of Highways of Ontario re transfer of $70,000.00 allotment in the road programme.

Geo. A. Lister & Co. progress report on widening of the Dixie Road.

Department of Highways of Ontario re Public Hearing on closing of roads leading to the Queen Elizabeth Highway.

Association of County Engineers re annual meeting.

Mr. L. M. Sheldrick re an accident on a County road.

Special Committee on Toll Roads.

F. C. Maltman & Co. denying liability on claim made by Mr. Frank Foster.

Morden & Helwig Limited, Insurance Adjustors re accident to the County Engineers car.

Electrical Contractors Association of Ontario re registration of electrical contractors.

County of Middlesex resolution re filing of Income Tax returns.

The Wilkinson Family thanking County Council for flowers.

The Rutherford Family thanking County Council for flowers.

Ontario Municipal Board notice of hearing re application of the Village of Streetsville to annex part of Toronto Township.

On motion the communications were referred to the appropriate committees.

Mr. Kruger of Peel Block Company was present and addressed Council asking permission to cut down a large tree at the entrance to his Block plant. The Warden assured Mr. Kruger that the Council would give consideration to his request.

A delegation was present from the Mississauga Golf Club, and was introduced by Mary Fix. Mr. John Pallett, M. P. spokesman for the delegation addressed Council re proposed changes in the County road at the Golf Club. The Warden assured the delegation that every consideration would be given to the delegations request.

On motion Council adjourned until 1.30 p.m.

Council resumed.

Mr. R. W. Hall was present and addressed Council re the proposed changes in the new County Office Building at the corner of Mill and Nelson Street, Brampton. On motion Council went into Committee of the whole, re the proposed changes with Mary Fix in the Chair. After considerable discussion the Committee rose.

Moved by E. Walsh—Seconded by C. C. Core:

And Resolved that the Warden be empowered to authorize the Children's Aid Society of Peel County to give care, when required, to individual children as non wards in keeping with Section 24 of the Child Welfare Act, 1954., And Be it Further Resolved that the Warden may delegate this power of authorization to the County Clerk-Treasurer.

Carried.

R. M. Lavery presented the October Report of the Planning and Development Committee and on motion the Report was adopted.

C. C. Core presented the October Report of the Hospitalization committee and on motion the Report was adopted.

J. L. McKane presented the October Report of the Miscellaneous committee and on motion the Report was adopted.

Mary Fix presented the October Report of the Legislation committee and on motion the Report was adopted.

J. C. Goodfellow presented the October Report of the Property committee and on motion the Report was adopted.

S. B. Bradley presented the October Report of the Peel Memorial Hospital and on motion the Report was adopted.

W. C. Arch presented the October Report of the Peel Manor committee and on motion the Report was adopted.

C. Clark presented the October Report of the Reforestation commitee and on motion the Report was adopted.

E. Walsh presented the October Report of the Roads committee and on motion the Report was adopted.

Mr. N. L. Powell, County Engineer was present and gave a report of the Canadian Good Roads Convention.

Moved by T. Jackson—Seconded by Mary Fix:

And Resolved that a Committee be formed to consider the Request of the Department of Transport, dated September 19th, 1955. The Committee to consist of two members of the County Road Committee, two members of the Toronto Township Road Committee, the County Engineer and Toronto Township Engineer.

Carried.

On motion Council adjourned to permit the Property Committee to meet.

Council resumed.

Moved by Mary Fix—Seconded by C. F. Kline:

And Resolved that Mrs. Nance Horwood be authorized to attend on Wednesday October 26th and Thursday October 27th at the annual meeting of the Association of Probation Officers for the Province of Ontario and that any expenses not provided by the Department of the Attorney General be paid.

Carried.

E. Grogan presented the October Report of the Printing committee and on motion the Report was adopted.

Moved by C. Clark—Seconded by E. Walsh:

That the sum of $11,552.39 allotted in the Peel County Road programme for Urban Refunds be transferred to Maintenance, and the sum of $4,310.00 allotted in the Peel County Road programme for New Machinery be transferred to Maintenance. Subject to the approval of the Department of Highways.

Carried.

Moved by T. Jackson—Seconded by Mary Fix:

And Resolved that the Warden and Clerk be authorized to sign the Expropriation Plan for widening the Dixie Road from the Queen Elizabeth Way to Dundas Street as soon as the plan is complete.

Carried.

Moved by T. Jackson—Seconded by Mary Fix:

And Resolved that a letter be sent to the Mississauga Golf Club, stating that County Council approves in principal that the Mississauga Road be re-located with the principal of the planned proposal of October 6th, 1955, in conjunction with the Township of Toronto and the Department of Highways, the Golf Club bearing the expense of the County portion of the road.

Carried.

Moved by T. Jackson—Seconded by Mary Fix:

And Resolved that County Council advertise the intention to pass a By-law to close a portion of the Mississauga Road, as per plan presented by the Mississauga Golf Club on October 6th, 1955.

Carried.

E. Walsh presented the October Report of the Children's Aid Committee and on motion the Report was adopted.

Moved by T. Jackson—Seconded by Mary Fix:

That the following committee fees and mileage re attendance at Educational meetings be paid:

C. F. Kline, 2 meetings	$20.00
J. L. McKane, 1 meeting and mileage	12.00
E. Grogan, 2 meetings and mileage	30.00
N. J. Black, 1 mileage	3.20
T. Jackson, 2 meetings and mileage	34.00

Carried.

Moved by C. C. Core—Seconded by J. C. Saddington:

That the Chairman of the Good Roads Committee E. Walsh, Mary Fix and Warden N. J. Black as an ex officio member of the Committee be appointed as this Councils representative to meet with the members of Toronto Township, and the Department of Transport re the closing of a portion of Brittania sideroad. Further that N. L. Powell, County Engineer be a member of the Committee.

Carried.

J. C. Saddington presented the October Report of the Welfare committee and on motion the Report was adopted.

Moved by J. C. Saddington—Seconded by C. C. Core:

And Resolved that a letter be dispatched immediately to Mayor Phillips under the signature of the Warden, replying with thanks to the letter of the Board of Control dated September 15th, 1955, voicing this Councils approval of what has been done, but pointing out that this Council unanimously agrees that the complete demolition of this housing is most urgent, and not until complete demolition is accomplished should any feeling of complacency be allowed to exist amongst those responsible. Further this Council urges that in future no new families be accommodated in the Lakeview Camps.

Carried.

E. Trathen presented the October Report of the Agricultural committee and on motion the Report was adopted.

J. C. Saddington presented the October Report of the Finance committee and on motion the Report was adopted.

Moved by C. F. Kline—Seconded by S. B. Bradley:

That this Council now adjourn to meet again on November 3rd, 1955 at 10 a.m. or at the call of the Warden.

Carried.

The Warden thanked the members of Council for their co-operation in transacting the County business at this session.

After singing the National Anthem, Council adjourned.

HENRY H. RUTHERFORD, Clerk.

N. J. BLACK, Warden.

REPORTS

OCTOBER REPORT OF THE HOSPITALIZATION COMMITTEE

To the Warden and Council of the County of Peel.

Your Committee on Hospitalization beg to report as follows:

1. We recommend approval of the following accounts, of which one half will be charged to the local Municipality.

Township of Caledon	$ 280.50
Township of Albion	553.50
Township of Chinguacousy	582.90
Town of Brampton	283.60
Township of Toronto Gore	77.50
Village of Port Credit	112.50
Township of Toronto	1,927.45
County of Peel	84.00
	$3,901.95

2. We recommend payment of the following accounts:

St. Michael's Hospital	$ 336.00
Peel Memorial Hospital	139.80
Hospital for Sick Children	474.00
St. Joseph's Toronto	705.00
General Hospital Toronto	697.20
Mount Hamilton Hospital	46.20
Collingwood General Hospital	18.00
Canadian Paraplegic Association	170.50
St. Joseph's Hamilton	84.00
Infant's Haven	100.00
Queen Elizabeth Hospital	655.00
Mercy	290.00
Incurable Children	126.25
Elms Rest Home	60.00
Total	$3,901.95

Adopted October 6th, 1955.

C. C. CORE,
Chairman.

N. J. BLACK,
Warden.

OCTOBER REPORT OF THE PRINTING COMMITTEE

To the Warden and Council of the County of Peel.

Your Committee on Printing beg to report as follows:

1. We recommend payment of the following accounts:

Boyle's Drug Store	$ .60
Boyle's Book Store	.25
Mrs. B. Hague	207.25
Charters Publishing Co. Ltd.	193.16
H. G. Barlow Co. Ltd.	4.50
The Conservator	14.00

Adopted October 6th, 1955.

E. GROGAN, Chairman.

N. J. BLACK, Warden.

OCTOBER REPORT OF THE MISCELLANEOUS COMMITTEE

To the Warden and Council of the County of Peel.

Your Committee on Miscellaneous beg to report as follows:

1. We recommend that the card from Wilbert Wilkinson and Family and the letter from the Rutherford Family be received.

Adopted October 6th, 1955.

J. L. McKANE, Chairman.

N. J. BLACK, Warden.

OCTOBER REPORT OF THE CHILDREN'S AID COMMITTEE

To the Warden and Council of the County of Peel.

Your Committee on Children's Aid beg to report as follows:

1. That the requisition for the Society for the month of September is $2,993.59 and we recommend payment of same.

Adopted October 6th, 1955.

E. WALSH, Chairman.

N. J. BLACK, Warden.

OCTOBER REPORT OF THE AGRICULTURAL COMMITTEE

To the Warden and Council of the County of Peel.

Your Committee on Agriculture beg to report as follows:

1. We recommend payment of the following accounts in connection with Weed Spraying and Weed Inspection:

Niagara Brand Spray Company Limited	$159.12
Russell Jenkins	151.95
K. Slacer	197.68

2. We recommend that the resolutions from the County of Hastings be endorsed.

3. We recommend that this committee continue with the Buckthorne campaign.

Adopted October 6th, 1955.

E. TRATHEN, Chairman.

N. J. BLACK, Warden.

OCTOBER REPORT OF THE PROPERTY COMMITTEE

To the Warden and Council of the County of Peel.

Your Committee on Property beg to report as follows:

1. We recommend payment of the following accounts:

Court House

Blain's Hardware	$ 3.13
Gordon A. MacEachern Ltd.	134.05
Dale Estate	20.50
F. T. Hill & Co. Ltd.	6.50
Office Specialty Mfg. Co. Ltd.	18.60
George R. Farr & Son	1.24
S. Cowton	8.60
L. C. Smith & Corona Typewriters	84.00
Chapples' Appliance Store	23.75
Ching Bros. Paint Shop	13.45
Wm. McBride	14.00

County Jail

Brown's Bread	19.84
Arscott's Meat Market	36.64
Ingram's Groceteria	17.41
Brampton Dairy	21.20

W. J. Abell	8.71
Norville Patterson	30.00
Dr. C. Heggie	10.00
Dr. C. Heggie	5.00
Page Bros. Products Limited	14.25
Printing Service	9.15
Royal Canadian Mounted Police	.44
Muir & Taylor Electric Co.	3.50
Challies Dental Products	12.25
Blain's Hardware	13.97
S. Cowton	5.60

2. We recommend that the account of Elmore Archdekin in the amount of $474.58 re installing a water cooler in the Registry Office be approved for payment.

3. We recommend that the Treasurer be authorized to pay the taxes on the County Property at Mill and Nelson Street.

4. We recommend payment of the following committee fees and mileage:

J. C. Goodfellow, 2 meetings and mileage	$28.00
W. C. Arch, 2 meetings and mileage	24.00
C. C. Core, 2 meetings	20.00
J. C. Saddington, 1 meeting and mileage	12.80
N. J. Black, 1 mileage	3.20
C. C. Core (Six meetings re Boiler)	60.00

Adopted October 6th, 1955.

J. C. GOODFELLOW, Chairman.

N. J. BLACK, Warden.

OCTOBER REPORT OF THE LEGISLATION COMMITTEE

To the Warden and Council of the County of Peel.

Your Committee on Legislation beg to report as follows:

1. A letter has been received from the Electrical Contractors Association acknowledging our letter. We recommend that this be filed.

2. A letter from the County of Middlesex dated September 9th, 1955, forwarding a resolution re income tax returns has been received. Your committee recommends endorsation of the motion.

Adopted October 6th, 1955.

MARY FIX, Chairman.

N. J. BLACK, Warden.

OCTOBER REPORT OF THE WELFARE COMMITTEE

To the Warden and Council of the County of Peel.

Your Committee on Welfare beg to report as follows:

1. We are in receipt of a letter from the City of Toronto under date of September 30th, 1955, whereby the City of Toronto accepts the responsibility for carrying out the provisions of Section 1 (e) of the agreement entered into between the City of Toronto, the County of Peel, the Township of Toronto and the Township of Toronto Gore in 1947. We recommend that this letter be filed.

2. We have a letter from the Board of Control of the City of Toronto in reply to a letter from our Warden requesting that this Council be advised further regarding the demolition of the emergency housing at Lakeview.

The Board of Control advises:

"The Board wishes to advise that the policy of the City to vacate the emergency housing premises is being pursued as progressively as the circumstances permit. This is evidenced by the following tabulation of the tenancies of the housing units:

Location	Original Total Compliment	Total Monthly Tenancy Jan.	Feb.	Mar.	Apr.	May	Jun.	Sept.
Long Branch Camp	211	170	163	157	157	151	148	117
Long Branch Staff House	97	90	86	88	89	90	88	85
	308	260	249	245	246	241	236	202

The Board further points out that as the tenancies decrease the buildings are vacated and returned to the Central Mortgage and Housing Corporation. Of the 31 units at Long Branch Camp, 12 have been so returned; Building Number 41 being returned as recently as this week."

The committee views with approval the progress that has been made to date but recommends to Council that approval be given to a resolution hereby presented whereby the Warden may advise in writing the City of Toronto that this Council is of the unanimous opinion that the continued demolition of the Lakeview emergency housing is most urgent and should be proceeded with, with all possible haste and further that this Council is of the opinion that in future no new families should be moved into the emergency housing centre at Long Branch.

Adopted October 6th, 1955.

J. C. SADDINGTON,
Chairman.

N. J. BLACK,
Warden.

OCTOBER REPORT OF THE PLANNING & DEVELOPMENT COMMITTEE

To the Warden and Council of the County of Peel.

Your Committee on Planning & Development beg to report as follows:

1. That a notice from the Ontario Municipal Board advising that a hearing will be held on October 21st re the application of the Village of Streetsville to annex a part of the Township of Toronto be received and filed.

Adopted October 6th, 1955.

R. M. LAVERY,
Chairman.

N. J. BLACK,
Warden.

OCTOBER REPORT OF THE REFORESTATION COMMITTEE

To the Warden and Council of the County of Peel.

Your Committee on Reforestation beg to report as follows:

1. The Reforestation Committee toured Vivian Forest in York County on September 20th, 1955.

2. The Reforestation Committee made an inspection of the Brick Yard Farm on the 4th line Chinguacousy in connection with some trees consisting of Birch and Poplar that they would like to cut. They suggested that Mr. Clark get in touch with Mr. McCaugherty at Streetsville for permission. He recommends that just Birch and Poplar trees be cut.

3. We recommend payment of the following Committee fees and mileage:

C. Clark, 2 meetings	$23.60
E. Grogan, 2 meetings and mileage	30.00
E. Trathen, 2 meetings and mileage	39.40

Adopted October 6th, 1955.

C. CLARK,
Chairman.

N. J. BLACK,
Warden.

OCTOBER REPORT OF THE FINANCE COMMITTEE

To the Warden and Council of the County of Peel.

Your Committee on Finance beg to report as follows:

1. We recommend payment of the following accounts to be charged to County Home Construction:

Mr. Martin	$ 10.00
The Advertiser	9.00
T. G. Davies	1,075.00
T. G. Davies	15.00
H. Logan	430.95
H. G. Barlow & Company	.55
The Conservator	5.60
Gordon Campbell	21.00
Cooksville Review	6.00
Streetsville Review	6.00
Bolton Enterprise	9.00
Ching Bros. Paint Shop	48.38
R. Timms Construction & Engineering	14.58
R. Timms Construction & Engineering	10,013.45
Shore & Moffat	75.11

2. We recommend payment of the following accounts:

A. E. Kilpatrick	$ 80.24
Nance Horwood	22.25
Daisy Graydon	1.80

Adopted October 6th, 1955.

J. C. SADDINGTON, Chairman.

N. J. BLACK, Warden.

OCTOBER REPORT OF THE PEEL COUNTY MANOR COMMITTEE

To the Warden and Council of the County of Peel.

Your Committee on Peel County Manor beg to report as follows:

1. We recommend that the salary of Hall Hilson be increased from $80.00 per month to $90.00 per month, effective September 1st, 1955, and that the salary of Muriel Leach be increased from $110.00 per month to $125.00 per month effective October 1st, 1955.

2. We recommend that in future all applicants for admission to Peel Manor be required to declare on a form so prescribed for the purpose, their assets at the time of application together with particulars as to transfers of their property and assets during the preceeding five years.

3. We recommend that in future all applications for admission to Peel Manor shall be approved by this Committee before admission

is granted, except that in cases of emergency, the Superintendent of the Home and the Chairman of this Committee shall have authority to approve admission.

4. We recommend that the Secretary advertise tenders for coal to be opened at the next regular meeting of this Committee.

5. We recommend that the regulations and guide for residents, as submitted by special committee, be approved and that 500 copies be printed at the best price obtained by the Secretary.

6. That the expenses for garden party, totalling $100.00, have been charged to the trust account of Mary Anderson Estate.

7. We recommend that the following accounts, paid during the month of September be approved:

Food and Provisions	$ 844.76
Salaries and Wages	1,531.45
Clothing and Footwear	10.05
Repairs and Maintenance	27.66
Fuel, Utilities, etc.	323.80
Household Supplies	97.12
Drug and Medical Supplies	131.25
Tobacco, Recreation and Entertainment	78.62
Farm Expenses	18.55
Pocket Money	288.00
Office Supplies	6.00

8. We recommend that Mr. A. E. Kilpatrick be instructed to give assistance to welfare officers of the local municipalities in securing the necessary information required on Form Four (4) of the regulations made under the Homes for the Aged Act, 1955, and the prescribed form mentioned in Clause 2 of this report, and that he also investigate the assets of residents already admitted who are not paying full maintenance cost.

9. We recommend that the following Committee fees be charged to the Building Fund:

Mrs. Mary Fix, 1 meeting, Sept. 16th	$12.40
W. C. Arch, 1 meeting, Sept. 22nd	12.00
N. J. Black, 1 meeting, Sept. 22nd	13.20
C. Clark, 1 meeting, Sept. 22nd	11.80
J. C. Saddington, 1 meeting, Sept. 22nd	12.80

and the following Committee fees be charged to General Account for meeting held on October 4th:

Mrs. Mary Fix, 1 meeting	$12.40
W. C. Arch, 1 meeting	12.00

N. J. Black, 1 meeting	3.20
C. Clark, 1 meeting	11.80
J. C. Saddington, 1 meeting	12.80

Adopted October 6th, 1955.

W. C. ARCH,
Chairman.

N. J. BLACK,
Warden.

OCTOBER REPORT OF THE GOOD ROADS COMMITTEE

To the Warden and Council of the County of Peel.

Your Committee on Good Roads beg to report as follows:

1. We have a letter from Mr. E. F. Marston, District Municipal Engineer, Department of Highways, approving the transfer of $70,000.00 from the County Road, # 5, Toronto Township, to the widening of Dixie Road, Toronto Township, County Road # 4. We recommend that this be filed.

2. We have a letter from Mr. George A. Lister, reporting progress in obtaining the properties on the Dixie Road. We recommend that this be filed.

3. We have a letter from the Department of Highways, enclosing copy of an application to the Ontario Municipal Board for approval of connecting all the streets in Toronto Township to the new service road being constructed between No. 10 Highway and the Dixie Road.

4. We have a letter from the Department of Transport of Canada, stating that they are preparing an agreement re changing the road south of the Airport at Malton. We recommend that this be filed.

5. We have a letter from Mr. F. B. D. Arnold, President of the County Engineer's Association, asking that your Engineer attend their Annual Meeting in Toronto on October 20th and 21st. We recommend that the County Engineer and the Assistant County Engineer be given permission to attend and that their expenses be paid.

6. We have a letter from Mr. A. G. Davis, County Solicitor, enclosing copy of deeds for Con. 7/8, between Lots 10 and 11, Toronto Township, and we recommend payment of his disbursements, amounting to $5.40.

7. We have a claim for damages from Mr. L. M. Sheldrick, 177 Langley Ave., Toronto. This has been referred to the insurance company.

8. We have a letter from the Department of Transport, containing a notice that this Department is building a runway across the Elmbank road, also enclosing a letter addressed to the Clerk of the Township of Toronto, which asks that this road be closed and that the Elmbank school will be closed about November 1st, 1955. We recommend that this be filed.

9. We have a letter from the Secretary of the Select Committee of the Ontario Legislature, appointed to study Toll Roads, asking if we propose to make any representations to the Committee. We recommend that no action be taken.

10. We have a letter from F. C. Maltman, Insurance Adjustors, denying liability in the accident claim presented by Mr. Frank Foster, 20 Trueman Street, Brampton. We recommend that this letter be filed.

11. We have a letter from Messrs. Morden & Helwig, enclosing a Proof of Loss form re accident on June 12th to the County Engineer's car. We recommend that the Clerk write the insurance company that the form is in error.

12. The following resolution was passed by your Committee at the meeting on October 4th:—"And resolved that this Committee hereby explicitly instruct the County Engineer that we hereby hold him responsible for the strictest economy in Maintenance expenditures for the balance of 1955 instituting if necessary shorter working hours and in addition releasing temporarily any employee whose services are not necessarily required at this time." We recommend approval of same.

13. We recommend that tenders be called for sand for sanding roads to be stock-piled as directed by the County Engineer: 25% of estimated quantity to be delivered in 1955 and the balance in January, 1956, and that the Committee be authorized to deal with the tenders to close October 17th.

Adopted October 6th, 1955.

E. WALSH,
Chairman.

N. J. BLACK,
Warden.

OCTOBER REPORT OF THE PEEL MEMORIAL HOSPITAL COMMITTEE

To the Warden and Council of the County of Peel.

Your Committee on Peel Memorial Hospital beg to report as follows:

1. The regular meeting of the Board of Governors was held Thursday evening, September 22nd, 1955.

2. A contract was let for the enlargement of the boiler room and the installation of a new boiler. This installation will take care of any future additions to the building.

3. It was decided to engage an architect to draw rough plans for a proposed addition to the hospital to be submitted to the Board for discussion at an early date.

4. General business and passing of accounts.

5. We recommend payment of the following committee fees and mileage.

S. B. Bradley, 1 meeting & mileage ..... $ 12.80

Adopted October 6th, 1955.

S. B. BRADLEY,
Chairman.

N. J. BLACK,
Warden.

ACCOUNTS, MINUTES, REPORTS AND BY-LAWS

OF THE

COUNCIL OF THE CORPORATION

OF THE

COUNTY OF PEEL

NOVEMBER SESSION

1955

N. J. BLACK

WARDEN

Charters Publishing Co. Ltd.
Brampton, Ont.
1955

MINUTES

NOVEMBER SESSION

Council Chambers, Court House,
Brampton, November 3rd, 1955.

Peel County Council met on the above date at 10 a.m.

Members were all present except Warden N. J. Black.

On motion of Mary Fix Seconded by W. C. Arch, J. C. Saddington was appointed acting Warden for the meeting.

The meeting opened with saying the Lord's Prayer.

Minutes of the October meeting were read and on motion adopted.

Communications were received and read from the following:

General Accident Assurance Company, Boiler Inspection Reports.

Bird-Archer Company Limited re feed water test.

Waterloo Manufacturing Company re maintenance on the new boiler.

Dr. MacDonald, re medical for the new caretaker.

Children's Aid Society of Peel County acknowledging receipt of County Council resolutions.

Department of Municipal Affairs instructions to Municipal Auditors re amendments to the Assessment Act.

Peel County Library Co-operative re additional Office accommodation.

South Peel Board of Education requesting annual grant.

Brampton District High School requesting annual grant.

Minister of Agriculture, Province of Ontario acknowledging receipt of resolution.

Department of Lands and Forests acknowledging receipt of resolution.

Fire Marshall of the Province of Ontario re training course for Municipal Fire Chiefs.

Township of Toronto notice of hearing re their petition to annex the Village of Streetsville.

Village of Streetsville notice of hearing re their petition to annex part of Toronto Township.

Ontario Municipal Board re notice of hearing on Toronto Township restricted area By-law.

George A. Lister and Company progress report on widening the Dixie Road.

James Wallace, Barrister Etc., re claim made by Mr. D. McDevitt.

F. C. Maltman and Company denying liability on claims made by Mr. P. L. Cronin and Mr. F. Foster.

Minister of Highways of Ontario re meeting with the County Road Committee.

Toronto Township Police Chief requesting a thirty mile per hour speed limit on the Mississauga Road south of the Queen Elizabeth Highway.

Credit Valley Conservation Authority re Caledon Reforestation Farm.

Credit Valley Conservation Authority requesting a donation of the County tree-planter.

On motion the communications were referred to the appropriate committees.

On motion Council adjourned to permit the committee to meet.

Council resumed.

C. C. Core presented the November Report of the Hospitalization committee and on motion the Report was adopted.

W. C. Arch presented the November Report of the Peel Manor committee and on motion the Report was adopted.

C. F. Kline presented the November Report of the Library committee and on motion the Report was adopted.

T. Jackson presented the November Report of the Educational committee and on motion the Report was adopted.

C. Clark presented the November Report of the Reforestation committee and on motion the Report was adopted.

E. Walsh presented the November Report of the Children's Aid Committee and on motion the Report was adopted.

Mary Fix presented the November Report of the Legislation committee and on motion the Report was adopted.

On motion Council adjourned until 2.15 p.m.

Council resumed.

Mr. Frank Cowan of the Frank Cowan Company of Woodstock was present and addressed Council re County Insurance. The Warden thanked Mr. Cowan for appearing before Council.

E. Walsh presented the November Report of the Finance Committee and on motion the Report was adopted.

E. Grogan presented the November Report of the Printing Committee and on motion the Report was adopted.

J. C. Goodfellow presented the November Report of the Property Committee and on motion Council went into Committee of the Whole on the Report with C. Clark in the Chair. On motion the Committee rose and on motion the Report was adopted.

E. Trathen presented the November Report of the Agricultural committee and on motion the Report was adopted.

Moved by Mary Fix—Seconded by T. Jackson:

And Resolved that the Council permit the Public Utilities Commission of the Township of Toronto to lay watermains on the Dixie Road with the usual proviso regarding any damages to the said road.

Carried.

R. M. Lavery presented the November Report of the Planning and Development Committee and on motion the Report was adopted.

Moved by C. C. Core—Seconded by S. B. Bradley:

That the Clerk be instructed to write a letter expressing this Council's regret at the Warden's unfortunate accident, and wishing for himself and Mrs. Black a speedy and complete recovery.

Carried.

E. Walsh presented the November Report of the Roads Committee and on motion the Report was adopted.

Moved by W. C. Arch—Seconded by C. Clark:

And Resolved that the County Engineer be instructed to have the following construction work completed as soon as possible and

accounts rendered to the appropriate Municipalities not later than December 15th, 1955: Bolton Drain, Caledon East Drain and Village of Streetsville paving.

Carried.

Moved by C. C. Core—Seconded by S. B. Bradley:

And Resolved that this Council do now adjourn to meet again on Friday, December 16th, 1955, at 10 a.m. or at the call of the Warden.

Carried.

The Acting Warden thanked the Council for their co-operation in transacting the County business at this session.

After singing the National Anthem, Council adjourned.

HENRY H. RUTHERFORD,
Clerk.

N. J. BLACK,
Warden.

REPORTS

NOVEMBER REPORT OF THE EDUCATION COMMITTEE

To the Warden and Council of the County of Peel.

Your Committee on Education beg to report as follows:

1. We recommend payment of the following grants to High Schools with the necessary Agricultural Classes:

South Peel Board of Education	$500.00
Brampton District High School	500.00

Adopted November 3rd, 1955.

T. JACKSON, Chairman.

J. C. SADDINGTON, Acting Warden.

NOVEMBER REPORT OF THE HOSPITALIZATION COMMITTEE

To the Warden and Council of the County of Peel.

Your Committee on Hospitalization beg to report as follows:

1. We recommend approval of the following accounts, of which one-half will be charged to the local Municipality:

Township of Albion	$ 66.00
Township of Caledon	318.50
Township of Chinguacousy	198.00
Town of Brampton	475.50
Village of Streetsville	22.50
Township of Toronto	1,979.15
Total	$3,059.65

2. We recommend payment of the following accounts:

Peel Memorial Hospital	$ 22.50
Sick Children's Hospital	522.00
St. Joseph's Out Patients	14.00
St. Joseph's Hospital	1,108.20
St. Michael's Hospital	12.00
Queen Elizabeth Hospital	24.00
Western Hospital	96.00
Toronto General Hospital	984.00
Dufferin Area Hospital	.50
Women's College Hospital	11.70
Paraplegic Association	115.50
Mount Sinai Hospital	89.25
Elms Rest Home	60.00
Total	$3,059.65

3. We recommend that the account of C. Lonesbury charged to the Township of Toronto in October be transferred to the Township of Chinguacousy.

Adopted November 3rd, 1955.

C. C. CORE,
Chairman

J. C. SADDINGTON,
Acting Warden.

NOVEMBER REPORT OF THE PRINTING COMMITTEE

To the Warden and Council of the County of Peel.

Your Committee on Printing beg to report as follows:

1. We recommend payment of the following accounts:

Printing Service	$ 198.00
Charters Publishing Company	167.97
C. W. Mack, Stamps	19.16
Newsome & Gilbert	45.00
H. G. Barlow Co. Ltd.	43.10
The Conservator	7.00
Municipal World	12.90
Charles Bruning Co. Ltd.	1.39

Adopted November 3rd, 1955.

E. GROGAN,
Chairman.

J. C. SADDINGTON,
Acting Warden.

NOVEMBER REPORT OF THE CHILDREN'S AID COMMITTEE

To the Warden and Council of the County of Peel.

Your Committee on Children's Aid beg to report as follows:

A meeting of the Finance Committee and the Executive Committee was held on Thursday evening, October 6th, 1955.

1. Tenders for new office equipment were opened and the contract awarded to H. G. Barlow & Company Limited of Brampton for office equipment, approximate cost $800.00.

2. The following additions to the Children's Aid Staff were approved:

Miss Marie Chauvin, B.A., and Bachelor of Social Work, to deal with Family work and unmarried Parents. Miss Chauvin to

commence duties December 1st, 1955. She has had three years previous experience with Children's Aid work.

Mrs. Jessie McPherson, Graduate of the Toronto School of Social Work. Mrs. McPherson will work part time in connection with adoptions. Mrs. McPherson was a member of the Children's Aid Board prior to her appointment.

Mrs. Fred Greenwood, Graduate of the Toronto School of Social Work. Mrs. Greenwood has had many years' experience in Children's Aid work and will make investigations for the Official Guardian.

3. A full Board meeting of the Children's Aid Society is being held this evening and all members of County Council are urged to attend.

4. The requisition for the month of October is $2,079.19 and we recommend that this be paid.

5. We recommend payment of the following Committee fees and mileage re meeting October 6th, 1955:

W. C. Arch, 1 meeting and mileage	$12.00
J. C. Saddington, 1 meeting and mileage	12.80
C. C. Core, 1 meeting	10.00
E. Walsh, 1 meeting and mileage	12.80

Adopted November 3rd, 1955.

E. WALSH,
Chairman.

J. C. SADDINGTON,
Acting Warden.

NOVEMBER REPORT OF THE AGRICULTURAL COMMITTEE

To the Warden and Council of the County of Peel.

Your Committee on Agriculture beg to report as follows:

1. We recommend that the letter from the Minister of Agriculture and the Department of Lands and Forests acknowledging receipt of resolutions be received.

2. We recommend that the account from K. Slacer, County Weed Inspector, in the amount of $108.88 be approved for payment.

3. We recommend that the letter from the Township of Toronto re the Weed Inspector's Account be filed.

Adopted November 3rd, 1955.

E. TRATHEN,
Chairman.

J. C. SADDINGTON,
Acting Warden.

NOVEMBER REPORT OF THE PROPERTY COMMITTEE

To the Warden and Council of the County of Peel.

Your Committee on Property beg to report as follows:

1. We recommend payment of the following accounts:

Court House

Blain's Hardware	$15.41
Peel Ice & Fuel	2.70
Printing Service	13.30
LaFrance Fire Engine & Foamite Ltd.	18.80
Dustbane Products Limited	28.65
Underwood Limited	18.75
Westfall & Stormer	32.94
Town of Brampton	16.06
Elmore Archdekin	4.31

Registry Office

Westfall & Stormer	38.00

Jail

Arscott's Meat Market	47.03
Weston Bakeries Limited	29.12
Ingram's Groceteria	44.89
Rosedale Dairy	30.00
J. A. McLaughlin, Coal	46.65
Blain's Hardware	6.66

2. We recommend that the warranty on the new water cooler in the Registry Office be filed.

3. We recommend that the inspection reports from the boiler inspector be filed.

4. We recommend that the letter from Bird-Archer Co. Ltd. re feed water treatment on the new boiler be filed.

5. We recommend that the letter from the Waterloo Manufacturing Co. Ltd. re care of the new boiler be filed.

6. We recommend that the Report on the medical for the new caretaker from Dr. MacDonald be filed.

7. We recommend that a new ceiling be placed in the Crown Attorney's Office as per tender of J. Archdekin at a cost of $129.60.

8. We recommend that two new chairs be purchased for the Council Chamber at a cost of $88.00.

9. We recommend that the contract with Smith Corona Typewriters for servicing the County machines be cancelled and that the Underwood Company be employed to do the necessary service.

10. We recommend that Pete Colley, 74 Nelson Street West, Brampton, be employed to check the heating system in the new County property daily, at a cost of $1.00 per day.

11. We recommend that the Clerk be instructed to cancel the agreement with the Canadian Building Maintenance re maintaining the slate roof at the Court House, as the Canadian Building Maintenance has not lived up to their end of the agreement.

12. We recommend that a window cleaner be employed to clean the outside of the upstairs windows of the Court House, and that the caretaker be informed that it is his responsibility to keep the remaining windows clean.

13. We recommend that the account from A. G. Davis, for legal work in connection with the property at the corner of Mill and Nelson Streets in the amount of $101.00 be approved for payment.

14. We recommend that the Property Committee be authorized to proceed with a parking lot at the front of the Court House, according to the plan prepared by the County Engineer in 1954.

15. We recommend that a new roof be placed on the main Court Room and the offices to the east of the Main Court Room at a cost of $996.00.

16. We recommend that the plan submitted by W. Hall be accepted and that the Property Committee be authorized to call tenders for heating and wiring and that they be further authorized to deal with these tenders.

17. We recommend payment of the following committee fees and mileage re meeting October 13th, 1955:

J.C. Goodfellow, 1 meeting and mileage	$14.00
N. J. Black, 1 mileage	3.20
W. C. Arch, 1 meeting and mileage	12.00
E. Walsh, 1 meeting and mileage	12.00
C. C. Core, 1 meeting	10.00

Adopted November 3rd, 1955.

J. C. GOODFELLOW,
Chairman.

J. C. SADDINGTON,
Acting Warden.

NOVEMBER REPORT OF THE LEGISLATION COMMITTEE

To the Warden and Council of the County of Peel.

Your Committee on Legislation beg to report as follows:

1. A letter from the Office of the Fire Marshal is only of interest to local Municipalities, and we recommend that it be filed.

Adopted November 3rd, 1955.

MARY FIX, Chairman.

J. C. SADDINGTON, Acting Warden.

NOVEMBER REPORT OF THE PLANNING AND DEVELOPMENT COMMITTEE

To the Warden and Council of the County of Peel.

Your Committee on Planning and Development beg to report as follows:

That the following communications be received and filed:

1. A letter from the Township of Toronto re annexation of the whole of the Village of Streetsville.

2. A letter from the Village of Streetsville re annexation of part of the Township of Toronto.

3. A notice from the Municipal Board re a hearing of the application of Toronto Township for approval of its restricted area By-law.

Adopted November 3rd, 1955.

R. M. LAVERY, Chairman.

J. C. SADDINGTON, Acting Warden.

NOVEMBER REPORT OF THE REFORESTATION COMMITTEE

To the Warden and Council of the County of Peel.

Your Committee on Reforestation beg to report as follows:

1. We have a letter from the Credit Valley Conservation Authority informing us that they will purchase the Caledon Reforestation Farm as soon as they receive their Government Grant. We recommend that this letter be filed.

2. We have a letter from the Credit Valley Conservation Authority requesting the County to donate the County Tree Planter to the Authority. We recommend that the Authority be advised that they

can have the planter for their use, and it is clearly understood that maintenance of the said planter shall be the responsibility of the Credit Valley Conservation Authority.

Adopted November 3rd, 1955.

C. CLARK,
Chairman.

J. C. SADDINGTON,
Acting Warden.

NOVEMBER REPORT OF THE FINANCE COMMITTEE

To the Warden and Council of the County of Peel.

Your Committee on Finance beg to report as follows:

1. We recommend payment of the following accounts in connection with construction at Peel Manor:

R. Timms Construction & Engineering	$1,760.56
Shore & Moffatt	1,350.59

2. We recommend payment of the following general accounts:

A. E. Kilpatrick	$82.04

3. We would draw the attention of all members of this Council to the amendment to Section 51 (4) of the Assessment Act whereby additional taxes levied under Section 51 must be treated as revenue of the year in which levied rather than as deferred income, this legislation being retroactive to 1954, and we recommend that the memorandum from the Department of Municipal Affairs and dealing with this change be filed.

Adopted November 3rd, 1955.

E. WALSH,
Acting Chairman.

J. C. SADDINGTON,
Acting Warden.

NOVEMBER REPORT OF THE LIBRARY COMMITTEE

To the Warden and Council of the County of Peel.

Your Committee on County Library beg to report as follows:

The Library Board met on Wednesday evening, October 12th, 1955.

1. A delegation from the Etobicoke and Mimico Conservation Authority was present and presented the Library with a number of books on Conservation.

2. Col. Conover and the Librarian gave a complete report on the success of the new book trailer.

3. It was decided to continue to supply books to schools after they have grown beyond the three-room size.

4. We recommend to the Property Committee that they consider supplying office accommodation for the County Library, if at all possible. The present office space is costing $1,070.00 per year.

5. The annual meeting of the Library will be held in the Brampton Public Library on Thursday evening, November 24th, at 8 p.m. All members of Council are urged to attend this meeting.

6. We recommend payment of the following committee fees and mileage:

W. C. Arch, 1 meeting and mileage	$12.00
C. Clark, 1 meeting and mileage	11.80
C. F. Kline, 1 meeting	10.00
N. J. Black, 1 mileage	3.20
Col. Conover, 1 meeting	10.00
R. E. Finkle, 1 meeting	10.00
E. R. Underhill, 1 meeting	10.00

Respectfully submitted.

Adopted November 3rd, 1955.

C. F. KLINE,
Chairman.

J. C. SADDINGTON,
Acting Warden.

NOVEMBER REPORT OF THE PEEL COUNTY MANOR COMMITTEE

To the Warden and Council of the County of Peel.

Your Committee on Peel County Manor beg to report as follows:

1. That the study course conducted by Department of Welfare, Homes for the Aged Branch, and held in the Ontario County Home at Whitby, was attended by the Superintendent, Mr. Watson and Mrs. Watson for the full course, October 24th to 28th, and for one day, October 25th, by the Secretary.

2. That the Timms Construction have completed construction at the Home, with the exception of a few items to be corrected, and it is expected that the painting of the old building by W. Little will be completed by the end of this week.

3. We recommend that the following committee fees be charged to Building Fund for meeting held on October 26th:—

W. C. Arch	$12.00
Mary Fix	12.40
C. Clark	11.80

4. We recommend that the following accounts, paid during the month of October, be approved:—

Food and Provisions	$ 763.74	Equipment Repairs	$ 19.63
Drugs and Medical Services	90.35	Fuel and Utilities	416.49
Clothing and Footwear	14.60	Freight and Express	4.33
Pocket Money	153.00	Office Supplies	33.78
Tobacco and Recreation	102.38	Salaries and Wages	1,296.81
Household Supplies, etc.	297.42	Sundry	133.50

Adopted November 3rd, 1955.

W. C. ARCH,
Chairman.

J. C. SADDINGTON,
Acting Warden.

NOVEMBER 1955 REPORT OF THE GOOD ROADS COMMITTEE

To the Warden and Council of the County of Peel.

Your Committee on Good Roads beg to report as follows:

1. We have a notice from the Department of Highways that Interim Subsidy of $200,429.02 has been allowed on the Road Expenditure up to August 31st, 1955. The payment has been received. We recommend that this notice be filed.

2. We have a letter addressed to the Engineer, expressing the thanks of the Minister of Highways, Hon. Jas. N. Allan, for the opportunity of meeting the Road Committee on October 18th. Mr. Ludgate and Mr. Marston were with the Minister. We recommend that this letter be filed.

3. We have a letter from the Frank Cowan Co. acknowledging receipt of claim from Mr. L. M. Sheldrick. This has been referred to the adjusters, F. C. Maltman & Co. We recommend that this letter be filed.

4. We have a notice of a claim from Miss Verna Hall of Caledon East. This claim has been referred to the insurance company. We recommend that it be filed.

5. We have two letters from F. C. Maltman & Co. re the claims of Mr. Patrick L. Cronin of Albion and Mr. Frank Foster of Brampton. They recommend "No Claim" in both cases. We recommend that these letters be filed.

6. We have a request from Chief Constable Garnet McGill of the Township of Toronto, to have the Mississauga Road, south of the Queen Elizabeth Way, made a 30-mile per hour zone. We recommend that the Engineer make a report on this request at the next session of Council.

7. We have a request from Mr. Jos. Wallace, Solicitor for Mr. D. McDevitt of Caledon East, asking for the County's views re this claim. This letter has been referred to the Frank Cowan Co. We recommend that Mr. Wallace be advised of the action taken and that the letter be filed.

8. Tenders were opened on October 18th for the supplying of sand for sanding roads in eight different locations in the County. Seven tenders were received. The low tender was accepted in all cases:

Armstrong Bros. $1.40 per ton at Huttonville; J. C. Duff & Sons $1.70 per yd. at Malton from J. Ackroyd's pit. This sample of sand is not satisfactory so the work was given to Armstrong Bros. at $1.40 per ton. Sherman Bros. $1.35 per ton at Erindale; Bolton Construction $1.53 cu. yd. at Sandhill, $1.16 cu. yd. at Caledon East, $1.48 cu. yd. at Cheltenham, $1.07 per ton at Belfountain and Credit Forks.

9. We recommend that tenders be called to close November 21st for:

1. The steel railing at the 8th line Bridge.
2. For supplying on a rental basis of three trucks, each fully equipped with a V-type snowplow and one hydraulic-controlled wing, to be available from December 15th, 1955, to March 15th, 1956.

Adopted November 3rd, 1955.

E. WALSH,
Chairman.

J. C. SADDINGTON,
Acting Warden.

ACCOUNTS, MINUTES, REPORTS AND BY-LAWS

OF THE

COUNCIL OF THE CORPORATION

OF THE

COUNTY OF PEEL

DECEMBER SESSION

1955

N. J. BLACK

WARDEN

Charters Publishing Co. Ltd.
Brampton, Ont.
1955

MINUTES

DECEMBER SESSION

Council Chambers, Court House, Brampton, December 16, 1955.

Peel County Council met on the above date at 10 a.m.

Members were all present.

Warden N. J. Black presided.

The meeting opened with saying the Lord's Prayer.

Minutes of the November session were read and on motion adopted.

Communications were received and read from the following:

Peel Medical Association re indigent patients.

Trans-Canada Pipe Lines Limited progress Report Number Two.

Ontario Municipal Board re application of the Village of Bolton to annex part of the Township of Albion.

Ontario Municipal Board notice of postponement of the Hearings re the Village of Streetsville to annex part of the Township of Toronto and the application of the Township of Toronto to annex the Village of Streetsville.

Ontario Municipal re change of address.

Mr. L. E. Ludlow, Director of the Homes for the Aged re appointment of Mr. F. L. Watson as Superintendent of Peel County Manor.

Warden N. J. Black thanking Council for flowers after his recent accident.

Mr. J. C. Saddington thanking Council for flowers sent at the time of the death of his Mother.

General Exchange Insurance Corporation re accident on a County road by Mr. Gordon Knight.

Mrs. Viola Reid, Weston re an accident on a County road.

Mr. F. L. Voss, Toronto re an accident on a County Road.

Harris and Dunlop, Barristers re an accident on a County road by Mr. A. Hyslop.

Co-operators Insurance Association, Toronto re an accident on a County road.

Geo. A. Lister & Co., Appraisers progress report on land purchases re widening the Dixie Road.

Municipality of the Township of Toronto re Dixie Road widening.

Public Utilities Commission of the Township of Toronto re proposed closing of part of Britannia side road.

Stewart and Company, Insurance Adjusters denying liability on claim made by Mr. D. McDevitt.

Canadian Pacific Railway Company re winter maintenance of crossings on County roads.

Village of Streetsville re payment of old road accounts.

Department of Agriculture, Brampton asking for a payment of a grant to the County conservation committee.

Department of Agriculture, Brampton re Leafy Spurge and Russion Knapweed campaign.

Department of Municipal Affairs re Capital expenditures.

Department of Public Welfare re subsidies paid to the local Municipalities re County Home Maintenance.

Department of Municipal Affairs re subsidy towards the cost of the County Assessment system.

Frank Cowan Company, County Insurance Broker re claim service.

On motion the communications were referred to the appropriate committees.

Mr. E. Blair, Chinguacousy Township Councillor was present and was introduced by C. Clark. Mr. Blair addressed Council re Municipal matters. The Warden thanked Mr. Blair for appearing before Council.

On motion Council adjourned until 1.30 p.m.

Council resumed.

C. C. Core presented the December Report of the Hospitalization Committee and on motion the Report was adopted.

J. C. Goodfellow presented the December Report of the Property committee and on motion the Report was adopted.

E. Grogan presented the December Report of the Printing committee and on motion the Report was adopted.

Take Notice that at this session I will introduce a By-law to confirm Toronto Township By-law Number 1882.

MARY FIX, Leave Granted.

Pursuant to Notice Mary Fix introduced a By-law to confirm Toronto Township By-law Number 1882. The By-law was read the required number of times in Council and referred to a Committee of the Whole with the Warden in the Chair. The clauses of the By-law were initialed and on motion the Committee rose and the By-law was again read in Council.

Moved by Mary Fix—Seconded by T. Jackson.

That the By-law to confirm Toronto Township By-law Number 1882, now having had its third and final reading, be finally passed as read, numbered 1310, signed by the Warden and Clerk and the Corporate Seal attached thereto.

Carried.

S. B. Bradley presented the December Report of the Planning and Development committee and on motion the Report was adopted.

Take Notice that at this session I will introduce a By-law authorizing the Warden and Clerk to sign an agreement with the Department of Transport.

E. WALSH, Leave Granted.

Pursuant to Notice E. Walsh introduced a By-law to authorize the Warden and Clerk to sign an agreement with the Department of Transport. The By-law was read the required number of times in Council and referred to a Committee of the Whole, with the Warden in the Chair. The Clauses of the By-law were initialed, on motion the Committee rose and the By-law was again read in Council.

Moved by E. Walsh—Seconded by C. Clark.

That the By-law to authorize the Warden and Clerk to sign an agreement with the Department of Transport, now having had its third and final reading, be finally passed as read, numbered

1311, signed by the Warden and Clerk and the Corporate Seal attached thereto.

Carried.

E. Walsh presented the December Report of the Children's Aid committee and on motion the Report was adopted.

W. C. Arch presented the December Report of the Peel Manor committee and on motion the Report was adopted.

C. F. Kline gave a verbal Report on the annual meeting of Peel County Library Co-operative.

J. L. McKane presented the December Report of the Miscellaneous Committee and on motion the Report was adopted.

Take Notice that at this Session I will introduce a By-law to appoint a trustee to the Brampton High School District Board.

T. JACKSON, Leave Granted.

Pursuant to Notice T. Jackson introduced a By-law to appoint a trustee to the Brampton High School District Board. The By-law was read the required number of times in Council and referred to a Committee of the Whole, with E. Trathen in the Chair. The By-law was read in Committee and the blanks filled. On motion the Committee rose and the By-law was again read in Council.

Moved by T. Jackson—Seconded by Mary Fix.

That the By-law to appoint a trustee to the Brampton District High School Board, now having had its third and final reading, be finally passed as read, numbered 1312, signed by the Warden and Clerk and the Corporate Seal attached thereto.

Carried.

Take Notice that at this Session I will introduce a By-law to appoint a Trustee to the South Peel Board of Education.

T. JACKSON, Leave Granted.

Pursuant to Notice T. Jackson introduced a By-law to appoint a Trustee to the South Peel Board of Education. The By-law was read the required number of times in Council and referred to a Committee of the Whole with E. Grogan in the Chair. The By-law was read in Committee and the blanks filled. On motion the Committee rose and the By-law was again read in Council.

Moved by T. Jackson—Seconded by Mary Fix.

That the By-law to appoint a Trustee to the South Peel Board of Education, now having had its third and final reading, be finally passed as read, numbered 1313, signed by the Warden and Clerk and the Corporate Seal attached thereto.

Carried.

S. B. Bradley presented the December Report of the Peel Memorial Hospital and on motion the Report was adopted.

On motion Council adjourned until 3 p.m.

Council resumed.

E. Walsh presented the December Report of the Roads Committee and on motion the Report was adopted.

Moved by Mary Fix—Seconded by C. Clark.

That the Road Committee of 1955 earnestly recommend to the attention of the 1956 Roads Committee and Council that the five year permanent road programme referred to in Clause Number 10 of the Road Committee Report dated December 16th, 1955.

Carried.

E. Trathen presented the December Report of the Agricultural Committee and on motion the Report was adopted.

Moved by J. C. Goodfellow—Seconded by W. C. Arch.

That the account of Jim Archdekin for carpentry work in the Court House, in the amount of $213.49 be approved for payment.

Carried.

J. C. Saddington presented the December Report of the Finance Committee and on motion the Report was adopted.

The Warden informed the Council that this concluded the business that had come before the Council for the year 1955. He outlined much of the work that had been done by Council, and thanked the members and officials for their assistance during the year.

Each member of Council and the Officials present expressed their pleasure in having served under him during the year.

After singing the National Anthem, Council adjourned sine die.

HENRY H. RUTHERFORD, Clerk.

N. J. BLACK, Warden.

REPORTS

DECEMBER REPORT OF THE HOSPITALIZATION COMMITTEE

To the Warden and Council of the County of Peel.

Your Committee on Hospitalization beg to report as follows:

1. We recommend approval of the following accounts, of which one half will be charged to the local Municipality:

Township of Albion	$ 376.00
Township of Caledon	840.75
Township of Chinguacousy	767.50
Township of Toronto Gore	158.75
Town of Brampton	90.50
Village of Port Credit	568.50
Village of Streetsville	30.00
Township of Toronto	4,122.25
County	30.00
	$6,954.00

2. We recommend payment of the following accounts:

Incurable Children	$ 244.50
Dufferin Area	67.50
Mercy	546.25
St. Michael's	366.00
Peel Memorial	54.90
Sick Children	744.00
Toronto General	536.50
Out Patients St. Joseph's	10.00
Queen Elizabeth	1,406.25
St. Joseph's, Toronto	2,168.40
Dewson Lodge	344.30
Elms	60.00
Paraplegic	60.50
Ernest E. Bolton, Funeral Director	30.00
David A. McClure Funeral Home	10.00
Klink Ambulance Service	10.00
Oakville Trafalgar	54.90
Infants Haven	240.00
	6,954.00

3. That the letter from the Peel Medical Association re indigent patients be filed.

Adopted December 16th, 1955.

C. C. CORE,
Chairman.

N. J. BLACK,
Warden.

DECEMBER REPORT OF THE PRINTING COMMITTEE

To the Warden and Council of the County of Peel.

Your Committee on Printing beg to report as follows:

1. We recommend payment of the following accounts:

Charters Publishing Co. Ltd.	$131.51
H. G. Barlow Co. Limited	208.53
Boyle's Book Store	35.75
The Municipal World Limited	9.25
The McBee Company	13.81
John T. Watson Co.	60.00
Newsome & Gilbert Limited	132.00
Peel Gazette Publishers Ltd.	9.35
R. J. Lovell Co.	211.26
S. R. Hart & Co. Limited	59.52
C. W. Mack Company Ltd.	1.05
The Conservator	16.80
Canadian Kodak Sales Limited	160.57

Adopted December 16th, 1955.

E. GROGAN,
Chairman.

N. J. BLACK,
Warden.

DECEMBER REPORT OF THE MISCELLANEOUS COMMITTEE

To the Warden and Council of the County of Peel.

Your Committee on Miscellaneous beg to report as follows:

1. That the letters of appreciation from Mr. N. J. Black and Mr. J. C. Saddington and family be received.

Adopted December 16th, 1955.

J. L. McKANE,
Chairman.

N. J. BLACK,
Warden.

DECEMBER REPORT OF THE CHILDREN'S AID COMMITTEE

To the Warden and Council of the County of Peel.

Your Committee on Children's Aid beg to report as follows:

1. We recommend payment of the requisition for the month of November in the amount of $2220.69.

2. We recommend payment of the following committee fees and mileage; re meetings November 3rd, December 1st and 8th, 1955:

C. Clark, 1 meeting and mileage	$11.80
R. M. Lavery, 1 meeting and mileage	14.80
Mary Fix, 1 meeting and mileage	12.40
J. C. Saddington, 2 meetings and mileage	25.60
W. C. Arch, 2 meetings and mileage	24.00
J. C. Goodfellow, 1 meeting and mileage	14.00
C. C. Core, 3 meetings	30.00
E. Walsh, 3 meetings and mileage	38.40
C. F. Kline, 1 meeting	10.00
E. Grogan, 1 meeting and mileage	15.00

Adopted December 16th, 1955.

E. WALSH, Chairman.

N. J. BLACK Warden.

DECEMBER REPORT OF THE AGRICULTURE COMMITTEE

To the Warden and Council of the County of Peel.

Your Committee on Agriculture beg to report as follows:

1. We recommend payment of the following accounts in connection with weed control:

Doug McLean	$29.25
Niagara Brand Spray Company Ltd.	25.60
Russell A. Jenkins	28.05

2. We recommend payment of a grant in the amount of $500.00 to the Conservation Committee in connection with farm ponds.

3. We recommend payment of the following committee fees and mileage to the conservation committee.

Craig McClure, 1 day and mileage	$11.80

John Graham, 1 day and mileage	14.00
E. Trathen, 1 day and mileage	14.40

Adopted December 16th, 1955.

E. TRATHEN, Chairman.

N. J. BLACK Warden.

DECEMBER REPORT OF THE PROPERTY COMMITTEE

To the Warden and Council of the County of Peel.

Your Committee on Property beg to report as follows:

1. We recommend payment of the following accounts:

Court House

Pete Colley	$ 31.00
Jim Archdekin	129.60
Peel Sheet Metal Co.	51.80
N. J. Alteman	50.00
Blain's Hardware	42.53
Elmore Archdekin	23.26
W. H. Shaver	10.00
Gordon A. MacEachern Ltd.	39.68
The Bird-Archer Co. Ltd.	20.20
L. C. Smith & Corona Typewriters	58.00
Brampton Hydro-Electric Commission	87.36
Westfall & Stormer	47.79
Printing Service	53.03
Gordon Services	11.10
Consumers' Gas Co.	308.62
J. A. McLaughlin	26.25
Lewis W. Sanderson	8.00
Office Specialty	88.90

Registry Office

Westfall & Stormer	71.50

Jail

Ingram's Groceteria	61.72
Weston Bakeries Ltd.	30.72
Arscott's Meat Market	57.81
Rosedale Dairy	20.00
Norval Patterson	37.50
Marvelo Chemicals Ltd.	4.60

Peel Memorial Hospital	10.00
F. T. Hill & Co. Ltd.	12.42
Blain's Hardware	12.28

2. We recommend that the Clerk be instructed to notify Shore and Moffat, Architects, that the County Council is not satisfied with the new heating system and that it must be fixed immediately.

3. We recommend that the caretaker be informed that his probation period will be extended two months.

4. We recommend that the following committtee fees and mileage be paid:

C. C. Core, 6 meetings	$60.00
J. C. Goodfellow, 3 meetings and mileage	42.00

Adopted December 16th, 1955.

J. C. GOODFELLOW, Chairman.

N. J. BLACK, Warden.

DECEMBER REPORT OF THE PLANNING AND DEVELOPMENT COMMITTEE

To the Warden and Council of the County of Peel.

Your Committee on Planning and Development beg to report as follows:

1. Progress report number two of the Trans Canada Pipe Lines Ltd. be received and filed.

2. That communication of hearing in the matter of application of the Village of Bolton for annexation of part of the Township of Albion in the County of Peel their By-law number 885 be received and filed.

3. That communication of the Ontario Municipal Board re new address of their offices be received and filed.

4. That communication of the Toronto Township council re annexation of the Village of Streetsville be received and filed.

5. That communication of the Village of Streetsville re application to annex part of the Township of Toronto be received and filed.

Adopted December 16th, 1955.

S. B. BRADLEY,
Acting Chairman.

N. J. BLACK,
Warden.

DECEMBER REPORT OF THE FINANCE COMMITTEE

To the Warden and Council of the County of Peel.

Your Committee on Finance beg to report as follows:

1. We recommend payment of the following accounts in connection with construction at Peel Manor:

The Port Credit Weekly	$ 15.00
Peel Gazette Limited	169.00
Credit Valley Publications Limited	6.00
The Conservator	16.00
Shore & Moffat Architects	676.79
The R. Timms Construction Engineering Ltd.	2,300.00
The R. Timms Construction Engineering Ltd.	40,254.25
Peel County Manor	97.58
Ingram & Bell Limited	90.00
Peel Gazette Limited	4.00
W. Little Painter & Decorator	3,740.00

2. We recommend payment of the following general accounts:

A. E. Kilpatrick	$ 78.16
Nance Horwood	16.40
Nance Horwood	25.46
Daisy Graydon	1.80
Daisy Graydon	1.80
John G. Hooper	10.00
Frank Cowan Company Ltd.	8.67
H. H. Rutherford, Travelling	24.00
Mrs. P. Bunn, Special overtime	10.00

3. Three members of this Committee met with three members of the Health Unit committee to discuss Group Life Insurance. We recommend that a By-law be prepared for the January session offering the employees group life insurance and weekly sick benefits with the North American Life Assurance Company.

4. We recommend that the salaries of the Governor of the Jail and the Turnkeys be granted an increase of $300.00 per annum

to commence January 1st, 1956 as per the recommendation of the Department of Reform Institutions.

5. We recommend payment of the following committee fees and mileage:

C. C. Core, 1 meeting	$10.00
N. J. Black, 1 mileage	3.20
J. C. Saddington, 1 meeting and mileage	12.80

Adopted December 16th, 1955.

J. C. SADDINGTON, Chairman.

N. J. BLACK, Warden.

DECEMBER REPORT OF THE PEEL COUNTY MANOR COMMITTEE

To the Warden and Council of the County of Peel.

Your Committee on Peel County Manor beg to report as follows:

1. That in co-operation with the Peel County TB Association and Peel County Health Unit, a mobile unit has been used to have chest X-ray examination of all residents and staff at Peel Manor. Arrangements have been made to have all new residents and staff X-rayed at Peel Memorial Hospital through the County Health Unit Clinic. Letters of appreciation have been sent to Mr. B. C. Smith, President of the Peel County TB Association and to Dr. D. MacDonald, Medical Officer of Health for County of Peel.

2. The Timms Construction Co. has been paid in full with the exception of a holdback of $3,300.00 agreed on at the November meeting of the Board, by reason of certain items not completed or needing correction. At the December meeting, some of these items had been completed and we recommend that the hold-back be reduced to $1,000.00.

3. That cattle pasturing on the farm immediately north of the Home property broke out and tramped over the grounds at the Home, doing considerable damage. The Committee have offered to accept $100.00 for damage done, but no settlement has been made, as the owners of the cattle are claiming damage from Department of Highways for leaving fence impaired after erecting snow fence.

4. That thirteen applications have been approved for ad-

mission at the November and December meetings—Eight, which included two married couples, were from Township of Toronto; four from Town of Brampton and one from Village of Port Credit.

5. That a letter has been received from Mr. L. E. Ludlow advising that the Homes for the Aged Act does not provide for monies held in trust for residents to be invested to produce more income than normal bank interest, as the money is held only for safekeeping.

6. That Mr. Mark Williamson has been appointed to take inventory of furnishings and equipment as required under Regulation No. 16 (1) (c) Homes for the Aged Act, Mr. Williamson to be paid at the rate of $2.00 per hour.

7. We recommend that Mr. A. E. Kilpatrick, County of Peel Welfare Collection Officer, be authorized and instructed to investigate and report back to this Committee as to the personal assets of all residents at Peel Manor. This investigation is necessary in order that the Committee may determine the amount that each resident is financially capable of paying toward his or her cost of maintenance.

8. That the County Treasurer has reported a balance of $4,788.28 left from the debenture issued for construction and equipment at the Home. We recommend that the Secretary and Superintendent be authorized to purchase additional equipment needed in the kitchen, such as toaster, hot water urns, cutlery, etc., blankets, pillows and sheets for special care and bed-patient wing; six hospital beds, with springs, mattresses and service trays, eight steel chests and twelve chairs for bed-patient wing; a table saw for workshop, and an inter-communication system throughout the building.

9. That the following Committee fees and mileage be paid by the County Treasurer:

W. C. Arch, 2 meetings, Nov. 4 and Dec. 9	$ 24.00
J. C. Saddington, 2 meetings, Nov. 4 and Dec. 9	25.60
C. Clark, 3 meetings, Nov. 4 and Dec. 9 and fixing fence	35.40
N. J. Black, 1 meeting, Dec. 9	3.20

10. We recommend that the following accounts paid during the month of November be approved:

Food and Provisions	$1,245.38
Drugs and Medical	75.95

Clothing and Footwear	41.96
Tobacco and Recreation	114.89
Household Supplies	299.53
Equipment Repairs	71.94
Building Repairs	100.50
Fuel and Utilities	563.44
Office Supplies	10.25
Salaries and Wages	1,305.34
Insurance	88.30
Miscellaneous	72.20

11. We have a letter from Mr. L. E. Ludlow, Director, Homes for the Aged, advising that the appointment of Mr. Frederick Liddell Watson as Superintendent of Peel County Manor has been approved by the Lieutenant-Governor in Council, pursuant to Section 8 (1) of the Homes for the Aged Act 1955. We recommend that the letter be filed with the By-law already passed appointing Mr. Watson.

Adopted December 16th, 1955.

W. C. ARCH,
Chairman.

N. J. BLACK,
Warden.

DECEMBER 1955 REPORT OF THE GOOD ROADS COMMITTEE

To the Warden and Council of the County of Peel.

Your Committee on Good Roads beg to report as follows:

1. The Bell Telephone put a trench across the road in Malton between the railway tracks and the bridge immediately north. This work was done on Saturday and on Sunday, December 4th, this trench was in bad condition. The following claims have been received: From General Exchange Insurance Corp. re Gordon Knight, $85.00; Mrs. Viola Reed, $34.40; Mr. Ferdinand K. Voss, $50.60;

2. We have a claim from Harris & Dunlop re Albert Hislop for damage to a car on the Derry West sideroad. This letter has been referred to the insurance company. We have a letter from R. J. Sanderson & Associates, Insurance Adjusters, Brampton, advising us that they are checking the claim.

3. We have a report from the Gore District Mutual Fire Insurance Co. of the following claims being paid: D. McDevitt, P.D. $18.00, Expenses $25.50; Patrick L. Cronin, P.D. $10.20,

Expenses $26.00; and Vernal Hall, P.L. $24.00, no expenses; G. B. Harrison, No claim, Expenses $11.70. We recommend that these be filed.

4. We have a letter from Mr. Geo. A. Lister re the widening of the Dixie Road. We recommend that this be filed.

5. We have a letter from the Township of Toronto Works Dept. re widening of the Dixie Road.

6. We have a letter from the Public Utilities Commission of the Township of Toronto asking that they be kept informed re closing of the Brittania sideroad. We recommend that the County Engineer keep the Commission informed.

7. We have a copy of a letter to Mr. A. G. Davis, Solicitor for the County, from the solicitors for the Township of Toronto, enclosing Township By-law #1882, asking that a confirming by-law be passed. We recommend that this be filed.

8. We have a letter from the Canadian Pacific Railway, asking the County of Peel to watch their crossings when using snow-plowing equipment to make sure that the flange-ways are clear. We recommend that the County Engineer inform the railway company that this will be looked after and that their letter be filed.

9. On November 10, the Road Committee met with Mr. George Lister re the Dixie Road widening and at the meeting on November 24th, options were passed for payments amounting to $7,950.00.

10. A meeting of all reeves was called on November 24th to discuss the 1956 road programme. At that meeting the following resolution was passed: "That the Department of Highways of Ontario be asked to study and advise the Peel County Council if it would approve a five year plan to pave the 120 miles of county road at the rate of 24 miles per year, the County's share to be raised by way of debentures."

11. At a meeting on December 2, tenders were opened for the steel railing for the bridge on the 8th line in Toronto Gore Township. Two tenders were received and the tender of the Hamilton Guild of Metalcraft Ltd. was accepted for supplying the railings for $1,728.00, this being the lowest tender.

12. At the road committee meeting on December 8th, the following resolutions were passed: 1. That the tender of the Bruell Paving Limited for ploughing snow be accepted at the rate

for one truck, ploughing time $5.50 per hour, Stand-by time $5.50 per day and helper at $1.20 per hour for the period December 15th to March 15th, 1956. Subject to the approval of the Department of Highways. 2. That the tender of Peel Construction Co. of Brampton be accepted for ploughing snow 1955-56 at the rate of two trucks of $5.000 per hour each ploughing and stand-by time $10.00 per day each. Stand-by time to commence December 15th, 1955 and terminated at any time ordered by the County Engineer. Subject to the approval of the Department of Highways. 3. That the tender of Armstrong Bros. Ltd. be accepted for supplying sand, treated with salt and applying at the Brampton by-pass at the rate of $4.00 per ton. Subject to the approval of the Department of Highways.

Adopted December 16th, 1955.

E. WALSH,
Chairman.

N. J. BLACK,
Warden.

DECEMBER REPORT OF THE PEEL MEMORIAL HOSPITAL COMMITTEE

To the Warden and Council of the County of Peel.

Your Committee on Peel Memorial Hospital beg to report as follows:

1. The regular meeting of the Board of Governors held Thursday evening, November 17th.

2. The Building Committee reported the drain from the basement of Hospital as being completed.

3. The Superintendent reported that 163 patients had been bedded in the corridors during the previous month.

4. General business and passing of accounts.

5. The regular meeting of the Board of Governors held Thursday evening, December 15th.

6. The Superintendent reported 34 patients in corridors during the month of November.

7. A new bookkeeping machine is to be purchased on approval to increase office efficiency.

8. A substantial increase in revenues reported over the previous month.

9. General business and passing of accounts.

10. Building Committee authorized to proceed with boiler room extension.

11. We recommend payment of the following committee fees and mileage:

S. B. Bradley, 2 meetings and mileage..... $25.60

Adopted December 16th, 1955.

S. B. BRADLEY,
Chairman.

N. J. BLACK,
Warden.

BY-LAWS

BY-LAW NUMBER 1310

A By-law to Confirm By-law Number 1882 for the Township of Toronto, being a By-law to stop up part of Stavebank Road, in the Township of Toronto, in the County of Peel.

AND WHEREAS the Township of Toronto has passed a By-law to stop up part of Stavebank Road in the said Township of Toronto;

AND WHEREAS it is necessary to have the approval of the County of Peel to stop up part of a public highway;

NOW THEREFORE, The Municipal Corporation of the County of Peel, by the Council thereof, enacts as follows:—

1. THAT Clause Five of By-law Number 1882, which reads as follows:—"All that part of the Stavebank Road described in Schedule 'B' hereto is stopped up" be and the same is hereby approved; that part of Stavebank Road which is being closed up is described in Schedule 'B' attached hereto.

PASSED in open Council this 16th day of December, A.D. 1955.

HENRY H. RUTHERFORD, Clerk.

N. J. BLACK, Warden.

BY-LAW NUMBER 1311

A By-law to authorize the Warden and Clerk of the County of Peel to execute an agreement between her Majesty the Queen in right of Canada represented herein by the Minister of Transport, and the Municipal Corporation of the County of Peel;

WHEREAS it is necessary in connection with the expansion of Bishop Field, Toronto Airport, Malton, Ontario, to close a part of the existing road in the Township of Toronto, and convey the land in part of the existing road to Her Majesty;

AND WHEREAS the Municipal Corporation of the County of

Peel has agreed to close the portion of the existing road, and convey the necessary lands to Her Majesty;

NOW THEREFORE, the MUNICIPAL CORPORATION OF THE COUNTY OF PEEL, by the Council thereof, enacts as follows:

1. THAT the Warden and Clerk of the County of Peel be and are hereby authorized to execute an Agreement dated the sixteenth day of December, A.D. 1955, between Her Majesty the Queen in right of Canada represented herein by The Minister of Transport, and the Municipal Corporation of the County of Peel, and which agreement is for the purpose of closing a portion of a County Road in the Township of Toronto, and to convey the portion of the road so closed to Her Majesty the Queen.

PASSED in open Council this 16th day of December, A.D. 1955.

HENRY H. RUTHERFORD, Clerk. N. J. BLACK, Warden.

BY-LAW NUMBER 1312

A By-law to appoint a Trustee to the Brampton High School Board.

WHEREAS the High Schools Act provides that County Council shall appoint one member of the Brampton High School District Board, at the last regular meeting of the County Council,

NOW THEREFORE, the Municipal Corporation of the County of Peel, by the Council thereof, enacts as follows:—

1. THAT A. G. DAVIS, Q.C. be and is hereby appointed a Trustee of the High School Board for the Brampton High School District for a period of one year, commencing January 1st, 1956.

PASSED in open Council this 16th day of December, A.D. 1955.

HENRY H. RUTHERFORD, Clerk. N. J. BLACK, Warden.

BY-LAW NUMBER 1313

A By-law to appoint a member to the South Peel Board of Education.

WHEREAS by private act of the LEGISLATION of the Province of Ontario, passed at the 1952 Session, authority was given for the formation of a South Peel Board of Education;

AND WHEREAS provision was made for the appointment of a member to the South Peel Board of Education by the County Council of the County of Peel;

NOW THEREFORE, the Municipal Corporation of the County of Peel, by the Council thereof, enacts as follows:—

1. That B. C. Smith of the village of Port Credit in the County of Peel, be and is hereby appointed a member of the South Peel Board of Education.

PASSED in open Council this 16th day of December, A.D., 1955.

HENRY H. RUTHERFORD,
Clerk.

N. J. BLACK,
Warden.

1867 — LIST OF WARDENS — 1955

Year	Name of Warden	Municipality Represented
1867	John Barnhardt	Streetsville
1868	Kenneth Chisholm	Brampton
1869	Kenneth Chisholm	Brampton
1870	Kenneth Chisholm	Brampton
1871	Thomas Bowles	Chinguacousy
1872	Thomas Bowles	Chinguacousy
1873	Robert Cotton	Toronto Twp.
1874	Robert Cotton	Toronto Twp.
1875	William Porter	Toronto Gore
1876	Henry Bracken	Caledon
1877	Sir M. Parker	Toronto Twp.
1878	Sir M. Parker	Toronto Twp.
1879	Richard Hewson	Chinguacousy
1880	Alex. McLaren	Caledon
1881	Thomas Swinarton	Albion
1882	J. P. Hutton	Chinguacousy
1883	Miles W. Cook	Toronto Twp.
1884	William Porter	Toronto Gore
1885	W. R. McCulla	Brampton
1886	Alex. Cunningham	Chinguacousy
1887	George Atkinson	Caledon
1888	H. H. Bolton	Bolton
1889	Wm. Andrew	Streetsville
1890	Wesley R. Wright	Toronto Twp.
1891	Walter Watson	Toronto Gore
1892	John Groat	Chinguacousy
1893	Richard Blain	Brampton
1894	Thos. H. Hanna	Albion
1895	R. B. Henry	Caledon
1896	Henry Shook	Toronto Twp.
1897	John Graydon	Streetsville
1898	Reuben S. Lightheart	Chinguacousy
1899	Thos. D. Norval	Brampton
1900	Robert Johnston	Caledon
1901	Wm. Geo. Lyons	Chinguacousy
1902	G. R. Anderson	Brampton
1903	S. A. Egan	Bolton
1904	James Jackson	Brampton
1905	Ed. J. Ellis	Caledon
1906	Geo. T. Ward	Toronto Gore
1907	C. A. Irvine	Brampton
1908	T. I. Bowie	Streetsville
1909	F. J. Jackson	Toronto Twp.
1910	Peter Spiers	Chinguacousy
1911	John A. McBride	Caledon
1912	John S. Beck	Brampton
1913	John H. Moffatt	Albion
1914	Wm. Rutledge	Toronto Twp.
1915	J. J. Porter	Toronto Gore
1916	Guy Bell	Chinguacousy
1917	Wm. J. Limebeer	Caledon
1918	D. McCaugherty	Toronto Twp.
1919	E. A. Walshaw	Bolton
1920	W. D. Bowles	Chinguacousy
1921	R. M. Parkinson	Port Credit
1922	E. A. Orr	Toronto Twp.
1923	O. R. Church	Streetsville
1924	T. H. Elliott	Chinguacousy
1925	L. H. Pallett	Toronto Twp.
1926	W. N. Riddell	Albion Twp.
1927	W. J. Beatty	Brampton
1928	N. S. Lindsay	Toronto Gore
1929	J. J. Jamieson	Toronto Twp.
1930	H. C. Thompson	Port Credit
1931	Jno. Willis	Caledon
1932	Robt. Smith	Bolton
1933	Ernie McCulloch	Brampton
1934	O. H. Downey	Albion
1935	Wm. Hostrawser	Toronto Gore
1936	W. G. Denison	Toronto Twp.
1937	D. W. Moran	Chinguacousy
1938	G. F. Skinner	Port Credit
1939	W. A. Bates	Brampton
1940	A. D. McBride	Caledon
1941	E. D. Maguire	Toronto Twp.
1942	A. E. Sherman	Chinguacousy
1943	C. E. Cantelon	Streetsville
1944	J. G. Hooper	Toronto Gore
1945	Cecil L. Gott	Bolton
1946	H. R. Lawrence	Brampton
1947	J. W. Davis	Toronto Twp.
1948	J. M. Fraser	Chinguacousy
1949	Dr. M. M. Fletcher	Port Credit
1950	D. S. Dunton	Toronto Twp.
1951	O. J. Hardwick	Bolton
1951	G. H. Montemurro	Streetsville
1951	G. F. Skinner	Port Credit
1951	J. A. McLaughlin	Brampton
1952	J. E. Patterson	Albion Twp.
1953	J. S. Scott	Caledon
1954	J. C. Saddington	Port Credit
1955	N. J. Black	Toronto Gore

COUNTY OF PEEL

FINANCIAL REPORTS 1955

COUNTY OF PEEL

FINANCIAL REPORTS 1955

FINANCIAL REPORT, 1955
COUNTY OF PEEL

AUDITOR'S REPORT

February 24, 1956

Ratepayers,
County of Peel,
Brampton, Ontario.

Gentlemen:

We have audited the accounts of the Corporation of the County of Peel for the year ending December 31, 1955, and submit herewith the following Report, together with the Statements listed on the Index:

REPORT

Capital and Loan Fund Section

General Fixed Assets, $1,208,120.06—The increase during 1955 resulted from the following:

Capital Expenditures out of Revenue	$ 42,543.95
Addition to Peel County Manor	334,165.87
	$376,709.82

The addition to the Peel County Manor was started in 1954 and was almost complete by December 31, 1955. The Province of Ontario Department of Public Welfare contributes one-half of the total cost and the balance is being financed from the proceeds of a debenture issue of $170,000.00 made by the County in 1954.

Due from the Province of Ontario re Peel County Manor, $48,521.80—This is the balance of the amount due from the Province of Ontario for their one-half contribution towards the cost of the Peel County Manor addition. Of this amount $25,405.95 was received in January, 1956, and the balance will be received on completion in 1956.

Due to Other Funds—Revenue Fund, $44,006.74—This is the amount advanced by the Revenue Fund for construction of the addition to the Peel County Manor. The Revenue Fund will be reimbursed when the balance of the grant is received from the Province of Ontario.

Revenue Fund Section

Cash in Bank, $27,830.25—Cash on deposit in the County bank accounts has been verified by direct communication with your bankers. All monies received are deposited in bank accounts in the name of the municipality and all payments are made by cheque.

Accounts Receivable—Sundry, $6,406.47—This balance is made up as follows:

Road Accounts Receivable	$1,794.32
General County Accounts Receivable	4,612.15
	$6,406.47

Verification notices were sent out for all unpaid balances at February 17, 1956 and no differences have been reported to us. Of the road accounts, one account for $97.60 remains outstanding for periods prior to 1955 and it appears that this account may prove to be uncollectable.

Due from Other Municipalities, $89,516.46—This balance is made up as follows:

Road Accounts Receivable	$55,134.04
General County Accounts Receivable:	
Invoiced	8,094.36
Estimated	1,000.00
1955 County Rate	21,334.93
Rates under Section 51, Assessment Act	3,953.13
	$89,516.46

Verification notices were sent out for all unpaid balances at February 17, 1956, and no differences have been reported to us. The estimated amount of $1,000.00 is in connection with Health services provided in 1955 which will be invoiced to the City of Toronto when the exact amount of the charge has been determined. Of the road accounts, $40,908.10 represents 1954 charges shown on the 1954 statement as Work in Progress. This work was completed during 1955 and payment for the account was received in 1956.

Due from Province of Ontario, $151,221.51—This balance is made up as follows:

1955 Estimated Road Subsidy	$140,909.07
Road Accounts Receivable	7,500.00
Criminal Audit and Weed Spraying	2,812.44
	$151,221.51

The estimated subsidy from the Province of Ontario on account of 1955 road expenditures is $341,338.09, of which $200,-429.02 was received in 1955, leaving a balance receivable of $140,-909.07 as at December 31, 1955. The road accounts receivable of $7,500.00 represent 1954 charges shown on the 1954 Statement as Work in Progress. This work is now complete and has been billed to the Ontario Department of Highways.

Due from Peel County Health Unit, $8,000.00—This represents an advance to the Health Unit on the 1956 County Grant.

Due from Capital and Loan Fund, $44,006.74—See Contra on Capital and Loan Fund Balance Sheet.

Temporary Loan, $256,000.00—Of this amount, $29,000.00 has been arranged for the General Account and $227,000.00 for the Roads. These loans have been confirmed by direct communication with your bankers.

Accounts Payable, $35,500.82—This amount is made up as follows:

Road Accounts	$ 9,264.86
General County Accounts	26,235.96
	$35,500.82

We have examined vouchers received to date of audit in 1956 and understand that with the exception of certain contingent liabilities as noted below in this report, the above represents all the known outstanding accounts of the municipality.

Due to Other Municipalities, $3,441.45—This amount is made up as follows:

Road Accounts	$1,831.46
General County Accounts	1,609.99
	$3,441.45

The road account is due the Town of Brampton for work on county roads during 1955. Included with the general county accounts is an amount of $885.51 representing the portion of collections received re Post-San care due to the responsible municipalities and an amount of $175.21 representing an overpayment under Section 51 of the Assessment Act.

County of Peel Children's Aid Society, $2,532.21—This represents the amount due on Children's Aid Wards amounting to $1,-610.69 and the December requisition for expenses of $921.52.

Peel County Manor, $1,196.14—This represents the balance due on the 1955 grant of $25,000.00.

Surplus, $28,638.71—Surplus for the General County Accounts and Road Accounts as at December 31, 1955, is summarized below:

	Roads	General Account	Total
Surplus as at December 31, 1954	$ 5,526.30	$15,819.19	$10,292.89
Deduct Transfer to 1955 Revenue and Expenditures	5,526.30	15,819.19	10,292.89
Total of Adjustments affecting Operations of Previous Years (Schedule C.)	10,333.34	481.95	9,851.39
Adjustment affecting operations of previous years to balance assets and liabilities of Good Roads System	1,523.35	1,523.35	
Balance of Farm Portion of Surplus of Peel County Manor		14,516.18	14,516.18
Surplus for 1955 (Total as per Schedule E)	565.93	23,407.99	23,973.92
Surplus as at December 31, 1955	$11,290.76	$39,929.47	$28,638.71

Surplus—Peel County Manor—The net surplus of Peel County Manor has not been shown on the Revenue Fund Balance Sheet of the County as in previous years. The Statements of Peel County Manor and comments thereon are in a separate section of this report.

Contingent Liabilities—We understand from the Roads Superintendent that certain parcels of land are in the process of being acquired for road purposes. These consist of eight separate parcels amounting to 6.288 acres and the cost has been estimated at $500.00 per acre, or a total of approximately $3,150.00.

We also understand that land is to be purchased for road purposes east of Malton for approximately $19,000.00. Payments totalling $4,991.40 have been made in 1956 to date of audit. We understand that by agreement made in 1952 between the County of

Peel, the County of York, the Department of Highways and the Department of Transport that the County of Peel will be reimbursed for land acquisitions in this area.

General Road Accounts amounting to approximately $2,589.00 have been received but have not been paid nor set up as accounts payable as the items are in dispute.

As at December 31, 1955, contracts let and not completed amount to $12,500.00 for work on the 8th line bridge.

Revenue and Expenditure—Statement of Revenue and Expenditure Account showing details of the items entering into the calculation of the Surplus for the year of $23,973.92 is submitted herewith. We note below a summary of the Revenue and Expenditure for the year so as to show separately the portion applicable to Roads and to General.

	Roads	General Account	Total
Surplus from previous years used to reduce current levy	$ 5,526.30	$ 15,819.19	$ 10,292.89
Revenue 1955:			
County Rates	349,432.12	343,320.16	692,752.28
Grants, Subsidies and Recoverables—			
Provincial Government	341,338.09	11,150.72	352,488.81
Cities and Separated Towns		1,582.30	1,582.30
Other Municipalities	34,325.25	28,440.67	62,765.92
Other Sources	3,348.11	7,191.61	10,539.72
Other Revenue		35,724.83	35,724.83
	722,917.27	443,229.48	1,166,146.75
Expenditure 1955:			
Public Works—			
Highways & Bridges	688,476.45		688,476.45
Debenture Debt Charges	18,540.00	20,375.00	38,915.00
Temporary Debt Charges	15,334.89	2,693.47	12,641.42
Other Expenditures		402,139.96	402,139.96
	722,351.34	419,821.49	1,142,172.83

Surplus—Total as per Schedule E.	$ 565.93	$ 23,407.99	$ 23,973.92

Library Co-operative—Capital and Revenue Fund Balance Sheet and a Revenue and Expenditure Statement are included in this report.

Children's Aid Society—Balance Sheet and Revenue and Expenditure Statement are included in this report as well as a Trust Fund Balance Sheet and a Trust Fund Revenue and Expenditure Statement.

Health Unit—Capital and Revenue Fund Balance Sheets and a Revenue and Expenditure Statement for the Health Unit, as well as a Capital Fund Balance Sheet and a Revenue and Expenditure Statement for the Special Dental and Sanitary are included in this report.

Peel County Manor

General—The Capital Assets and Liabilities of the Peel County Manor are shown on the Capital and Loan Fund Balance Sheet of the County and are not shown separately in this section of the report.

The Peel County Manor is operated by a committee of council. The net current assets less current liabilities and the surplus account are not shown on the Revenue Fund Balance Sheet of the County as in previous years. Separate Balance Sheet and other supporting schedules are submitted herewith.

Revenue Fund Balance Sheet

Due from County of Peel, $1,196.14—This represents the unpaid balance on the grant of $25,000.00 for 1955.

Bank Overdraft, $344.01—All monies received are deposited in the bank account in the name of Peel County Manor and the balance has been verified by direct communication with your bankers. All payments are made by cheque.

Surplus as at December 31, 1955, $1,548.36—This balance represents the Home surplus only. All farming ceased during the year and livestock and equipment belonging to the farm was sold. The balance of Surplus apportioned to the Farm as at December 31, 1955, and amounting to $14,516.18 has been transferred to the General Surplus Account of the County.

Statement of Operating Account

Operating Deficit of Home for 1955, $525.01—The farm oper-

ated for a portion of the year only and no produce has been charged to the home from the farm for 1955. The balance of food and provisions inventory as at December 31, 1954, amounting to $604.75 has been charged as an expense for the year and no inventory has been set up as at December 31, 1955.

All accounts known to have been incurred in 1955 have been charged to expense.

Operating Surplus of Farm for 1955, $2,949.40—The farm as such ceased to operate in 1955 and the final sale of equipment, supplies, wheat, straw, livestock and poultry brought in revenue of $12,842.95. General operating and administrative expenses have been charged to the farm only for that portion of the year for which it was operating.

Trust Funds—Trust Fund Balance Sheet and Trust Fund Revenue and Expenditure Statement are included in this report. The total trust funds of $2,465.13 are administered by the Peel County Manor Committee for the benefit of the various residents.

AUDITOR'S CERTIFICATE

Subject to the report herein contained we hereby report that in our opinion:

(1) All the explanations and information required have been obtained.

(2) The financial transactions which have come under our notice have been within the powers of the municipality.

(3) The audit has been conducted in accordance with the instructions of the Department of Municipal Affairs.

(4) The Balance Sheets, Revenue and Expenditure Statements and Supporting Schedules are properly drawn up to exhibit a true and correct statement of the affairs as shown by the books of the municipality.

DICK, BOND, HETHERINGTON & O'LOANE,

Date of filing March 8, 1956.

License Number 467.

CAPITAL AND LOAN

December

ASSETS

General Fixed (as per Schedule 18)	$1,208,120.06
Due from Province of Ontario re Peel County Manor Capital Construction	48,521.80
	$1,256,641.86

FUND BALANCE SHEET

31, 1955

LIABILITIES

Other General Debt—Roads, Peel County Manor	$ 252,900.00
Due to Other Funds—Revenue Fund	44,006.74
Investment in Capital Assets	959,735.12
	$1,256,641.86

REVENUE FUND

December

ASSETS

Cash in Bank	$ 27,830.25	
		$ 27,830.25
Accounts Receivable (Sundry)	6,406.47	
		6,406.47
Due from Other Municipalities		89,516.46
Due from Province of Ontario		151,221.51
Peel County Health Unit	8,000.00	
		8,000.00
Capital and Loan Fund	44,006.74	
		44,006.74
Deferred Charges re Pension		327.90
Total Assets		$327,309.33

BALANCE SHEET

31, 1955

LIABILITIES

Temporary Loans		$256,000.00
Accounts Payable		35,500.82
Due to Other Municipalities		3,441.45
County of Peel, Children's Aid Society	$2,532.21	
Peel County Manor	1,196.14	
		3,728.35
Surplus		28,638.71
Total Liabilities and Surplus		$327,309.33

REVENUE FUND SURPLUS (DEFICIT) ACCOUNT

December 31, 1955

	Debit	Credit	Balance
Balance at beginning of year		$10,292.89	
Surplus or deficit included in Current Budget	$10,292.89		Nil
Overestimate 1954 Roads Subsidy	11,602.26		
Underestimate 1954 Accounts Receivable:			
Sundry		38.95	
Municipalities		2,372.96	
Accounts Receivable re Roads Written off per Minutes, Sept. 7, 1955	661.04		
Balance after above Adjustments		Debit	$9,851.39
Balance of Farm Portion of Surplus of Peel County Manor after sale of all farm equipment and supplies		14,516.18	
Surplus for the year (Form E)		23,973.92	
Totals of Debit and Credit columns	$22,556.19	$51,194.90	
Balance of Surplus at year end (Form B)			$28,638.71

COUNTIES

REVENUE AND

For the Year

REVENUE	Detail	Total
County Rates:		
Towns	$104,037.72	
Villages	80,917.03	
Townships	507,797.53	
		$692,752.28
Licenses and Permits		435.00
Provincial Government	352,488.81	
Cities and Separated Towns	1,582.30	
Other Municipalities	62,765.92	
Other Sources	10,539.72	
		427,376.75
Other Revenue:		
Registry Office Fees, etc.	32,811.83	
Rents	600.00	
Sale of Farm Land	1,800.00	
Sale of Maps	78.00	
		35,289.83
Total Revenue		1,155,853.86
Surplus from previous years used to reduce levy		10,292.89
Sub-Total		1,166,146.75
Grand Total Revenue Section		$1,166.146.75

EXPENDITURE STATEMENT

Ending December 31, 1955

EXPENDITURE

	Detail	Total
General Government:		
Executive and Legislative	$ 9,984.18	
Administrative	18,704.08	
Other	12,072.04	
		$40,760.30
Protection to Persons and Property:		
Law Enforcement	59,547.64	59,547.64
Public Works—Highways & Bridges:		
Maintenance	659,885.85	
Rebates to Towns	15,265.25	
Rebates to Villages	13,325.35	
		688,476.45
Public Welfare:		
Child Welfare	63,681.49	
Hospitalization	59,444.82	
Welfare Administration	3,950.14	
Peel County Manor	25,000.00	
		152,076.45
Education:		
Grants to Local Schools (Elementary, Continuation, High Schools and Collegiates, Technical and Vocational Schools)	1,000.00	
		1,000.00
Debt Charges:		
Debenture Debt Charges (Schedule)	38,915.00	
Temporary Debt Charges	12,641.42	
Discount on County Rates	5,319.15	
		56,875.57
Agriculture		5,826.09
Patriotic Grants		41,150.00
Reforestration		260.40
Registry Office		7,655.98
Capital Expenditure Provided out of Revenue		42,543.95
Joint or Special Expenditures:		
Contribution to Health Units		46,000.00
Total Expenditure		1,142,172.83
Sub-Total		1,142,172.83
Surplus for Year		23,973.92
Grand Total Expenditure Section		$1,166,146.75

COUNTIES

ANALYSIS OF GRANTS, SUBSIDIES AND RECOVERABLES

December 31, 1955

Particulars	Provincial	Cities Separated Towns	Other Municipalities	Other Sources
Administration of Justice	$ 8,556.50		$ 820.00	$ 2,761.46
Highways and Bridges:				
Maintenance	341,338.09		34,325.25	3,348.11
Hospitalization			25,632.49	4,430.15
Other Services:				
Weed Inspection	1,094.22			
County Assessor	1,500.00			
Child Welfare:				
Training Schools		582.30	1,988.18	
Health Service		1,000.00		
Total—$427,376.75.	$352,488.81	$1,582.30	$62,765.92	$10,539.72

GRANTS

For Year Ending December 31, 1955

Peel Women's Institute	$ 200.00
Peel County Library	4,500.00
Peel County T.B. Association	500.00
Peel Memorial Hospital	7,000.00
Lord Dufferin Hospital	750.00
Salvation Army	400.00
Institute for the Blind	1,000.00
Hospital for Sick Children	100.00
St. John's Ambulance Association	50.00
Navy League	50.00
St. Elizabeth Nurses' Association	50.00
Girl Guides	150.00
Lorne Scots Regiment	1,400.00
South Peel Hospital	25,000.00
	$41,150.00

												DEBENTURE
1164	Roads	1951	10	15	7	61	4	A	NC	C	I	
1262	Peel County Manor	1954	10	1	11	64	3¾	A	NC	C	I	
												TOTALS

DEBT

$150,000.00	$ 96,900.00	$14,100.00	$ 4,440.00	$18,540.00
170,000.00	156,000.00	14,000.00	6,375.00	20,375.00
$320,000.00	$252,900.00	$28,100.00	$10,815.00	$38,915.00

STATEMENT OF TEMPORARY LOAN

Balance outstanding Jan. 1, 1955	$266,000.00	
Repayments during year	266,000.00	
Balance outstanding Dec. 31, 1955		Nil
Loans made during year	882,000.00	
Repayments during year	626,000.00	
Balance outstanding Dec. 31, 1955		$256,000.00
Total outstanding loans Dec. 31, as per Form B		$256,000.00

COST OF EDUCATION

For the Year Ended December 31, 1955

	County School Grants	Payments in Current Year
Secondary Agricultural Class Grants:		
Brampton District High School	$ 500.00	$ 500.00
The South Peel Board of Education	500.00	500.00
	$1,000.00	$1,000.00

ANALYSIS OF EXPENDITURE ON SOCIAL WELFARE

For the Year Ended December 31, 1955

	Detail	Total
Child Welfare:		
Maintenance of Inmates in above types of Children's Institutions, Foster and Boarding Homes	$44,897.54	
Grants to above types of Institutions	18,783.95	
		$63,681.49
Institutional Care:		
Grants to above types of Institutions (Peel County Manor)	$25,000.00	
		25,000.00
Welfare Administration:		
General Administration and Supervision	3,950.14	
		3,950.14
		92,631.63
Hospitalization:		
Municipal grants toward operating costs of hospitals and sanatoria Post San Care	2,066.26	
Expenditures, per diem costs to maintain patients in hospitals	57,378.56	
		59,444.82
Total Welfare Expenditures to agree with Total on Form E.		$152,076.45

ANALYSIS OF DEBENTURE DEBT CHARGES

For the Year Ended December 31, 1955

Classifications	Principal Instalment	Interest	Total Debt Charges
General Debentures	$28,100.00	$10,815.00	$38,915.00
Total	28,100.00	10,815.00	38,915.00
Total Debt Charges on Debentures Issued	28,100.00	10,815.00	38,915.00
Total Debt Charges	$28,100.00	$10,815.00	$38,915.00

CAPITAL EXPENDITURE OUT OF REVENUE
EXCLUDING LOCAL BOARDS AND COMMISSIONS

For the Year Ended December 31, 1955

Particulars	Amount Expended	Budget Appropriation	By-Law Number
Court House:			
Heating Repairs and Additions	$20,442.95	$16,000.00	1293
New Building:			
Purchase of House to be used for Health Dept. and Children's Aid	22,101.00		
Total Carried to Item Expenditure Form E	$42,543.95	$16,000.00	

GENERAL

Land, Building, Plant and Equipment
(excluding those of local

December

Functional Classification:
General Government Civic Offices .....
Protection to Persons and Property:
Court House, Jails, etc. (Included in above totals) .....
Public Works:
Streets and Roads .....
Miscellaneous:
Offices for Children's Aid and Department of Health .....
Peel County Manor (Including Land, Buildings, Plant and Equipment) .....

Total as per Form A .....

FIXED ASSETS

and Municipal Improvements
boards, commissions, etc.)

31, 1955

Buildings	Plant and Equipment	Other	Total
$193,427.69	$18,299.58		$211,727.27
.....	.....	.....	.....
.....	.....	$528,500.00	528,500.00
22,101.00	.....	.....	22,101.00
445,791.79	.....	.....	445,791.79
$661,320.48	$18,299.58	$528,500.00	$1,208,120.06

STATEMENT OF INSURANCE COVERAGE

December 31, 1955

Risk Covered	Amount of Coverage
County Buildings and Contents	$562,590.00
Roads:	
Buildings	14,000.00
Contents	2,200.00
Heavy Equipment Floater	59,004.00
Public Liability, inclusive	200,000.00
Spraying Operations	50,000.00
Auto Fleet—	
All County Vehicles (Inclusive)	
Public Liability & Property Damage	500,000.00
Medical— each person	1,000.00
Collision, deduct	100.00
Loss, Damage,) Fire and Theft)	A.C.V.
Non-Owned Auto, inclusive	200,000.00
Boiler Inusrance	
All Boilers, owned and Specified, per accident	5,000.00

Risk Covered	Amount of Coverage
Workmen's Compensation	100% liability
Accident Policy on Warden and 14 Councillors	
Loss of Life	$10,000.00
Dismemberment	10,000.00
Weekly Accident Indemnity	50.00

DOMICILIATION OF DEBENTURE DEBT

(Complete the schedule by inserting the required information, or N/A, if not applicable)

(a) Are any of the Debenture payable outside Canada?—No.

(b) If so, state:

(1) Amount payable in Canada only $252,900.00

Total Debenture Debt as at December 31, 1955 ..... $252,900.00

SURETY BONDS

(Municipal Officials and Officials

Name of Official
Title of Official
County of Peel:
Henry H. Rutherford, Clerk-Treasurer .....
Other Employees—Blanket Position .....
Peel County Health Unit:
H. H. Rutherford, Secretary-Treasurer .....
Children's Aid Society:
E. Majury, Director .....
A. Adamson, President .....
E. Walsh, Vice-President .....
C. C. Core, Treasurer .....

IN FORCE

of Local Boards and Commissions.)

Amount	Name of Company	Expiry Date
$25,000.00	Gore District Mutual	Aug. 20, 1957
10,000.00	Gore District Mutual	Aug. 20, 1957
5,000.00	Gore District Mutual	Feb. 17, 1958
2,500.00	Gore District Mutual	Aug. 17, 1958
1,000.00	Gore District Mutual	Aug. 17, 1958
1,000.00	Gore District Mutual	Aug. 17, 1958
1,000.00	Gore District Mutual	Aug. 17, 1958

STATEMENT OF DEBENTURE DEBT CHARGES BY YEARS

	GENERAL		TOTAL DEBT CHARGES		
Year	Principal	Interest	Principal	Interest	Total
1955	$29,600	$9,726	$29,600	$9,726	$39,326
1956	30,200	8,579	30,200	8,579	38,779
1957	31,800	7,409	31,800	7,409	39,209
1958	33,400	6,177	33,400	6,177	39,577
1959	34,100	4,884	34,100	4,884	38,984
1960	35,800	3,562	35,800	3,562	39,362
1961	19,000	2,175	19,000	2,175	21,175
1962	19,000	1,463	19,000	1,463	20,463
1963	20,000	750	20,000	750	20,750
Total	$252,900	$44,725	$252,900	$44,725	$297,625

PEEL COUNTY LIBRARY CO-OPERATIVE

Capital and Revenue Fund Balance Sheet

As At December 31, 1955

ASSETS

Capital Fund:			
Bookmobile Trailer			$2,339.37
Revenue Fund:			
Cash on Hand	$ 6.07		
Cash in Bank	464.83		
		$470.90	
Prepaid Insurance		173.37	
Total Revenue Fund			644.27
			$2,983.64

LIABILITIES

Capital Fund:			
Investment in Capital Assets			$2,339.37
Revenue Fund:			
Accounts Payable		$ 25.22	
Revenue Fund Surplus:			
Balance as at December 31, 1954	$1,371.16		
Deficit for year ending December 31, 1955	752.11		
Balance as at December 31, 1955		619.05	
Total Revenue Fund			644.27
			$2,983.64

PEEL COUNTY LIBRARY CO-OPERATIVE

Revenue and Expenditure Statement

For the Year Ended December 31, 1955

REVENUE

Grants:			
Province of Ontario		$5,100.00	
County of Peel		4,500.00	
Fees:			
Bolton Library	$25.00		
Brampton Library	25.00		
Burnhamthorpe Home & School	19.90		
Caledon Library	25.00		
Clarkson Library	25.00		
Cooksville Library Association	25.00		
Derry West Women's Institute	10.00		
Inglewood Library	25.00		
Lorne Park Library	25.00		
Lynnwood Deposit Station	20.00		
Malton Library	25.00		
Meadowvale Library	25.00		
Mono Road Library	25.00		
Streetsville Library	25.00		
		324.90	
Other:			
Sale of Books	69.91		
Sale of Shipping Boxes	42.00		
		111.91	
			$10,036.81

EXPENDITURE

Librarian and Assistants' Salaries	$4,059.50
Books Purchased	1,739.84
Freight and Cartage	259.73
Bookmobile — Towing	669.00
Sundry Bookmobile Expenses	41.70
Stationery and Supplies	202.83
Postage	43.04

Travelling and Convention Expense	90.60		
Rent	1,070.00		
Telephone	77.40		
Insurance	161.08		
Expenses re Annual Meeting	25.78		
Membership Fees	8.15		
Bank Charges	.90		
		8,449.55	
Capital Expenditure out of Current Funds			
Bookmobile Purchased		2,339.37	
			10,788.92
Deficit for the Year 1955			$752.11

PEEL COUNTY

REVENUE FUND

As at Dec.

ASSETS

Accounts Receivable—Sundry	$ 117.21	
Due from County of Peel	1,196.14	
Due from Province of Ontario	200.00	
Due from Dominion of Canada	1,960.00	
		$3,473.35
Unexpired Insurance Premiums		1,506.89
		$4,980.24

PEEL COUNTY

Statement of Current

For Year Ending

Current Surplus as at December 31, 1954 .....

Operating Surplus or Deficit (Black) for 1955 .....

Transfer Farm Portion of Surplus to the County of Peel General Account .....

Current Surplus as at December 31, 1955 .....

MANOR

BALANCE SHEET

31, 1955

LIABILITIES

Bank Overdraft	$ 344.01
Accounts Payable	2,887.87
Due to Other Funds — Trust Funds	200.00
Surplus as at December 31, 1955 (See Schedule)	1,548.36
	$4,980.24

MANOR

Surplus Account

December 31, 1955

Home Portion	Farm Portion	Total
$2,073.37	$11,566.78	$13,640.15
525.01	2,949.40	2,424.39
1,548.36	14,516.18	16,064.54
	14,516.18	14,516.18
$1,548.36	Nil	$1,548.36

PEEL COUNTY MANOR

Statement of Operating Account of Home (Exclusive of Farm)

For the Year Ending December 31, 1955

REVENUE

Payments for Maintenance of Residents:			
From Province of Ontario for residents from unorganized territory	$ 646.05		
From County of Peel	25,000.00		
From Paying Residents:			
Recipients of old-age assistance or blind person's allowance	3,520.00		
Recipients of old-age security and other	18,485.46		
		$47,651.51	
Income from Public Money:			
Refund Sales Tax		234.14	
Other Revenue—Balance of Petty Cash		25.00	
			$47,910.65

EXPENDITURE

Food and Provisions:			
Actual Purchases	$10,944.80		
Inventory, Dec. 31, 1954	604.75		
		11,549.55	
Medical and Dental Services			
Fees Paid for Medical and Dental Services:			
To the Physician for the Home	400.00		
To Others	124.50		
Drugs and Medications	313.58		
Other Medical Expenditures	13.75		
		851.83	
Welfare of Residents:			
Clothing and Footwear for Residents	242.78		

Provisions of Pocket Money to Residents:		
Refunds to recipients of old-age assistance or blind persons' allowance	261.00	
Issue to Residents other than recipients of old-age assistance or blind persons' allowance	1,821.00	
Tobacco and other supplies for smokers	476.42	
Recreation and Entertainment	898.95	
Other Welfare Provisions for Residents' Christmas Pocket Money	156.00	
		3,856.15
Funeral and Burial Expenses		225.00
General Operating and Administrative Expense (not including operation and maintenance of farm—expenses common to both Home and Farm have been arbitrarily allocated) Group 1:		
Household Supplies, Laundry and Cleaning Material	2,006.44	
Purchase of Furnishings	21.25	
Purchase of Equipment:		
Truck	1,200.00	
Tractor	1,524.00	
Sundry	1,316.22	
Repair & Maintenance of Buildings and Equipment	947.23	
		7,015.14
General Operation and Administration Expenses, Group 2:		
Fuel	3,803.45	
Water	735.83	
Electricity	2,203.67	

Telephone	194.97		
Sewers	208.92		
Freight and Express	25.78		
Travel Expenses and Mileage for Employees	1.25		
Stationery and Office Supplies	818.94		
Salaries and Wages:			
Superintendent	2,555.00		
All other employees, exclusive of physician for home	12,560.88		
Insurance	1,172.30		
		24,280.99	
Other Expenditures, Exclusive of Operation and Maintenance of Farm:			
Audit	297.50		
Pension	87.50		
Blue Cross	23.45		
Convention	205.70		
Sundry	42.85		
		657.00	
Total Expenditure of Home			48,435.66
Operating Deficit of Home for 1955			$ 525.01

PEEL COUNTY MANOR

Statement of Operating Account of Farm

For the Year Ending December 31, 1955

REVENUE

Receipts from Sale of Farm Products:			
Livestock	$ 589.88		
Poultry	46.15		
Milk and Milk Products	285.00		
Wheat, Straw	868.75		
		$1,789.78	
Rent of Pasture Land		315.00	
Final Sale of Farm Equipment and Produce:			
Equipment	5,404.00		
Sundry Supplies	1,246.45		
Wheat, Straw	792.00		
Livestock and Poultry	5,400.50		
		12,842.95	
		14,947.73	
Less Inventory as at December 31, 1954:			
Feed and Grain	2,950.00		
Livestock and Poultry	6,011.50		
		8,961.50	
Total Revenue			$5,986.23

EXPENDITURE

Livestock and Poultry Expenses	$ 660.43
Crop Expenses	404.58
Repair and Maintenance of Farm Equipment	139.72
Rental of Farm Acreage	349.00
Expenses of Final Farm Sale	347.13
General Operation and Administration Expense (including expenses, common to both Home and Farm, which have been arbitrarily allocated):	

Electricity	247.40		
Stationery	8.00		
Salaries and Wages	839.33		
Insurance	41.24		
		1,135.97	
Total Expenditure of Farm			3,036.83
Operating Surplus of Farm for 1955			$2,949.40

PEEL COUNTY MANOR

Schedule of Insurance in Force

As at December 31, 1955

FIRE INSURANCE

Property Covered	Amount of Insurance
Peel County Manor—Buildings and Contents	$503,396.16
Barn	14,000.00
Implement Shed—Building and Contents	4,000.00
Chicken House, Garage	2,300.00

MISCELLANEOUS INSURANCE

Boiler Insurance, Workmen's Compensation, Tractor, Truck, Automobile—Covered by same policies as County of Peel General. See Schedule 19.

PEEL COUNTY

Trust and Special Reserve

December

ASSETS	Trust No. 1	Trust No. 2
Cash on Deposit		$275.69
Total Investments		275.69
Due from Other Funds:		
Revenue Fund	$200.00	
Total Assets—$2,465.13	$200.00	$275.69
LIABILITIES		
Trust Fund Balance	$200.00	$275.69
Total Liabilities—$2,465.13	$200.00	$275.69

MANOR

Funds Balance Sheet

31, 1955

Trust No. 3	Trust No. 4	Trust No. 5	Trust No. 6	Trust No. 7	Trust No. 8
$105.44	$297.44	$299.26	$301.51	$206.04	$779.75
$105.44	$297.44	$299.26	$301.51	$206.04	$779.75
$105.44	$297.44	$299.26	$301.51	$206.04	$779.75
$105.44	$297.44	$299.26	$301.51	$206.04	$779.75
$105.44	$297.44	$299.26	$301.51	$206.04	$779.75

PEEL COUNTY

Trusts and Special Reserve Fund

For the Year Ended

REVENUE	Trust No. 2	Trust No. 3
Interest on Bank Deposits	$5.42	$2.06
Received with New Resident		
Pocket Money		
Total Income	5.42	2.06
Decrease in Reserve		
Total	$5.42	$2.06
EXPENDITURES		
Capital Expenditures:		
Entertainment		
Bus Trip		
Shaver and Radio		
Payment to Estate		
Clothes		
Contributions to Other Funds:		
Maintenance		
Total Expenditures		
Increase in Reserve	5.42	2.06
Total	$5.42	$2.06

MANOR

Revenue and Expenditure Statement

December 31, 1955

Trust No. 4	Trust No. 5	Trust No. 6	Trust No. 7	Trust No. 8	Trust No. 9
$ 8.65	$ 6.97	$ 4.46	$ 2.04	$ 7.19	$ 5.46
		297.05	204.00		
				813.01	
8.65	6.97	301.51	206.04	820.20	5.46
181.35	102.73				1,092.40
$190.00	$109.70	$301.51	$206.04	$820.20	$1,097.86
100.00					
90.00					
	109.70				
					1,057.19
				40.45	
					40.67
190.00	109.70			40.45	1,097.86
		301.51	206.04	779.75	
$190.00	$109.70	$301.51	$206.04	$820.20	$1,097.86

CHILDREN'S AID SOCIETY

Balance Sheet

As At December 31, 1955

ASSETS

Cash on Hand		$ 21.62	
Cash in Bank		1,800.42	
			$1,822.04
Accounts Receivable—Sundry		1,393.92	
Due from the County of Peel		2,532.21	
Due from Other Municipalities		1,174.38	
Due from Province of Ontario		151.19	
			5,251.70
Automobile	$ 775.00		
Less Reserve for Depreciation	232.50		
		542.50	
Furniture and Fixtures	1,758.72		
Less Reserve for Depreciation	351.74		
		1,406.98	
			1,949.48
Total Assets			$9,023.22

LIABILITIES

Accounts Payable		$4,103.65
Due to Other Funds:		
Family Allowance Trust Fund		159.85
Surplus:		
Balance Surplus as at Dec. 31, 1954	$2,091.24	
Surplus for year ended Dec. 31, 1955	2,668.48	
Balance Surplus as at Dec. 31, 1955		4,759.72
Total Liabilities and Surplus		$9,023.22

CHILDREN'S AID SOCIETY

Revenue and Expenditure Statement

For the Year Ended December 31, 1955

REVENUE

Province of Ontario:		
Grant	$231.80	
Mileage Investigations	2.03	
Official Guardian Investigations	620.00	
Family Allowance Investigations	67.50	
Re Maintenance	248.83	
		$1,170.16
County of Peel:		
Grant	18,783.95	
Re Maintenance	15,611.92	
		34,395.87
Other Municipalities:		
Maintenance	7,104.80	
Social Worker	3,220.00	
Administration	499.99	
		10,824.79
Maintenance Paid by Parents		45.00
Family Allowance		2,107.31
Protection and Prevention		925.53
Hospitalization		341.00
Donations		1,427.60
Membership Fees		155.00
Bank Interest and Interest on Loan		34.24
Total		$51,426.50

EXPENDITURE

Salaries and Automobile Allowances and Mileage		$16,953.29
Protection and Prevention Services		4,098.21
Audit		125.00
Mileage Allowances:		
Investigations	$ 22.50	
Board Members	221.80	
		244.30
Depreciation on Automobile		232.50
Automobile Insurance		369.49
Fidelity Bond		55.00

Postage		162.00
Administration and Office Expense		891.99
Depreciation on Office Furniture		351.74
Advertising		319.59
Telephone and Telegraph		375.90
Subsidized Homes		1,100.00
Social Worker (see Receipt above)		3,220.00
Purchase of Sundry Equipment		360.44
Maintenance of Wards:		
Board	$12,222.15	
Clothing	3,619.12	
School Supplies	134.26	
Sundries	109.84	
Medical, Dental and Optical	1,705.89	
Family Allowances	2,107.31	
		19,898.57
		48,758.02
Surplus for Year 1955		2,668.48
Total		$51,426.50

CHILDREN'S AID SOCIETY

Trust and Special Reserve Funds—Balance Sheet

December 31, 1955

ASSETS

	Family Allowances Funds Held in Trust For Wards	Trust No. 1
Cash	$7,559.31	$46.23
Total Investments	$7,559.31	$46.23
Due from Other Funds:		
Current Funds	159.85	
Total Assets—$7,765.39	$7,719.16	$46.23

LIABILITIES

Trust Fund Balance	$7,719.16	$46.23
Total Liabilities—$7,765.39	$7,719.16	$46.23

CHILDREN'S AID SOCIETY

Trusts and Special Reserve Fund

Revenue and Expenditure Statement

For the Year Ended December 31, 1955

REVENUE

REVENUE:

	Family Allowance Funds Held in Trust For Wards	Trust No. 1	Trust No. 2
Interest on:			
Bank Deposits	$ 135.72	$0.88	$ 0.34
Other:			
Department of National Health and Welfare	2,874.00		
Private Individuals	25.00		
Total Income	$3,034.72	$0.88	$0.34
Decrease in Reserve			68.81
Total	$3,034.72	$0.88	$69.15

EXPENDITURE

Contributions to Other Funds:			
General Funds for Expenditures	$2,107.31		
Other:			
Paid to S. Bisito			69.15
Total Expenditures	$2,107.31	Nil	$69.15
Increase in Reserve	927.41	.88	
Total	$3,034.72	$0.88	$69.15

PEEL COUNTY HEALTH UNIT

Capital and Revenue Fund Balance Sheet

December 31, 1955

ASSETS

CAPITAL FUND		
Office Equipment	$5,699.61	
Medical Equipment	2,648.49	
		$8,348.10
REVENUE FUND:		
Cash:		
On Hand	$ 31.77	
In Bank	1,287.92	
		1,319.69
Grants Receivable:		
Provincial—Re Special—Dental and Sanitary	1,451.98	
		1,451.98
Prepaid Expense—Re Pension Plan		253.50
Sundry Accounts Receivable:		
Re Plumbing Inspection	$9,119.15	
Re Septic Tank Inspection	2,192.00	
Re Employees' Automobiles	3,366.50	
Re Sanitary Repairs	342.00	
Sundry	112.90	
		15,132.55
		$26,505.82

LIABILITIES

CAPITAL FUND:	
Investment in Capital Assets	$8,348.10
REVENUE FUND:	
Accounts Payable	2,115.84
Other:	
County of Peel re Loan	8,000.00
Revenue Fund Surplus	8,041.88
	$26,505.82

PEEL COUNTY HEALTH UNIT

Revenue and Expenditure Statement

For the Year Ended December 31, 1955

REVENUE

Grants:		
Provincial	$46,000.00	
Municipal	46,000.00	
Province of Ontario re Special Dental and Sanitary Services	12,398.07	
		$104,398.07
Other Revenue:		
Septic Tank Inspection	$3,844.00	
Interest Earned on Loans to Employees re Automobiles	219.75	
Students	10.00	
		4,073.75
Deficit		2,664.35
Total		$111,136.17

EXPENDITURE

Salaries:		
Medical Officers	$ 9,345.24	
Public Health Nurses	41,740.70	
Sanitary Inspectors	12,350.00	
Clerical Staff	5,639.31	
		$69,075.25
Transfer to Special Dental and Sanitary Services		14,456.03
Transportation Expenses of Staff		13,351.88
Administration:		
Rent	$1,600.00	
Telephone	644.24	
Printing, Stationery and Advertising Supplies	1,876.48	
Postage, Express and Freight	493.20	
Board of Health Expenses, (Committee Fees, Mileage, Conventions, etc.)	1,259.80	
Secretary-Treasurer's Salary	900.00	
Pension Contribution for Employees	1,605.20	
Insurance	959.50	

Auditing	150.00	
Sundry:		
Medical Supplies	1,421.44	
Examining Pupils	1,530.00	
Repairs to Office	100.00	
Laundry	243.00	
Unemployment Insurance	307.54	
Polio Immunization	252.00	
		13,342.40
Capital Expenditure Out of Current Revenue:		
Office Equipment	856.65	
Medical Equipment	53.96	
		910.61
Total		$111,136.17

PEEL COUNTY HEALTH UNIT

Special Dental and Sanitary

Capital Fund Balance Sheet

As at December 31, 1955

ASSETS

CAPITAL FUND:		
Office Equipment	$1,253.35	
Dental Equipment	928.99	
Investment in Capital Assets		$2,182.34

LIABILITIES

CAPITAL FUND:	
Investment in Capital Assets	$2,182.34

PEEL COUNTY HEALTH UNIT

Special Dental and Sanitary

Revenues and Expenditure Statement

For the Year Ended December 31, 1955

REVENUE

Peel County Health Unit		$14,456.03

EXPENDITURE

Personal Services	$11,321.15	
Travel	1,585.88	
Supplies and Laundry	117.65	
Rent and Utility Services	948.90	
Convention Expense	38.95	
Pension	443.00	
Miscellaneous	.50	
		14,456.03
		Nil

AUDIT QUESTIONNAIRE

December 31, 1955

A. Questions Concerning the Verification of the Balance Sheets:

1. (a) Did you verify all cash on hand at the balance sheet date? Counted Feb. 17, 1956 and reconciled back to Dec. 31, 1955.
   (b) Was it found correct? ..... Yes
2. Did you confirm all bank balances by certificate obtained directly from the municipality's bankers? Yes
3. Were all securities examined or confirmed by certificate from independent depositories? ..... Not Applicable
4. What verification was made of accounts receivable? Verification letters sent out to all accounts receivable unpaid as at February 17, 1956.
5. (a) Were notices mailed to taxpayers in verification of outstanding taxes, including those in the hands of the county treasurer? ..... Not Applicable
   (b) What was the date of confirmation? ....
   (c) State the total taxes outstanding at December 31 ..... $.....
   (d) State the total taxes unpaid at the date of confirmation ..... $.....
   (e) Were the verification notices retained in your control from the time of checking until the notices were deposited in a post office? ....
   (f) Was your return address printed on each of the verification notices? ....
   (g) Was the trial balance of taxes outstanding checked and reconciled with the general ledger tax arrears accounts at the date of mailing the verification notices? ....
6. (a) Was the inventory of materials and supplies determined and certified to be correct by responsible officials? ..... Not Applicable
   (b) Did you test the accuracy of the pricing, extensions and additions? ..... Not Applicable
7. Did you confirm all bank overdrafts and temporary loans by certificate obtained directly from the municipality's bankers? ..... Yes
8. Did you make a careful examination in order to assure yourself that all liabilities were reflected on the accounts? ..... Yes

9. Have all guarantees or contingent liabilities which come to your attention been reflected on the balance sheet? See Report re liability for land to be purchased for roads and for disputed accounts. ....

B. Questions Concerning Audit Procedure:

1. Were surprise counts made during the calendar year of the cash on hand and of any bearer securities held at the municipal offices? ..... Yes
2. Was an examination, or a substantial test, made of the cash receipts and the distribution thereof? .... Yes
3. Was the collector's roll tested as to:
   (a) the total amount of the assessment ..... Not Applicable
   (b) the calculation of the general and school rates .....
   (c) the addition of local improvement frontage charges and any other special levies added to the roll ....
   (d) the accounting for taxes paid ....
   (e) the addition of interest and penalties for the non-payment of taxes? ....
4. Was an examination of payments made as to:
   (a) cancelled cheques and bank debit notes ..... Yes
   (b) invoices, vouchers and cancelled debentures and coupons ..... Yes
   (c) the distribution of the above .... Yes
   (d) the approval of all payments by the Municipal Council? ..... Yes
5. Did you verify the propriety of all alterations in the assessment roll? .....Not Applicable
6. Did you examine the tax registration or tax sale transactions? .....Not Applicable
7. Were the minutes and by-laws of the council and the various boards and commissions examined?.... Yes
8. Was the tax arrears ledger tested as to:
   (a) the amounts charged therein .....Not Applicable
   (b) the accounting for taxes and interest paid.... .....
   (c) the addition of unpaid interest? ....
9. Were the penalties and interest computed in accordance with sections 113 (3), 113 (3a) and 142 of the Assessment Act? .....Not Applicable
10. Were rebates, reductions, or cancellations of current taxes authorized by a court of revision in accordance with section 124 of the Assessment Act? .....Not Applicable
11. Was the cancellation of other uncollectable taxes

made in accordance with section 236 of the Assessment Act? ..... Not Applicable

C. Questions Concerning the System of Accounts:

1. Were all receipts deposited to the credit of the proper bank accounts? ..... Yes
2. Are the tax collector's receipts deposited in a bank account authorized by the council and not subject to withdrawal by the tax collector? ..... Not Applicable
3. Are duplicate receipts, serially numbered by the printers, issued in respect of all receipts other than tax collections and utility rates? ..... Yes
4. Were any payments made other than by a cheque signed by authorized officials or from a properly operated petty cash fund? ..... No
5. Were all securities lodged in a safety deposit box under the custody of two or more responsible officials? (If not, state whether registered in name of corporation) ..... Not Applicable
6. Did you make a general review of the system of accounts and the accounting procedures of the municipality? ..... Yes
7. Are the accounts kept in accordance with accepted principles of municipal accounting? ..... Yes
8. Does the municipality maintain a general ledger? Yes
9. Were the postings to the general ledger made by the municipal officials? ..... Yes

D. Questions Relating to Legal Restrictions:

1. Has the municipality or any of its boards or commissions undertaken any capital work, the cost of which has been, or is going to be, paid from the proceeds of a debenture issue without the prior approval of the Ontario Municipal Board? (This approval takes the form of an order issued by the Ontario Municipal Board) ..... No
2. Has the municipality carried forward as a deferred charge expenditures, or portions of expenditures, in order to charge these expenditures against the taxation levies of future years without the prior approval of the Ontario Municipal Board? ..... No
   Note: If answer to 1 or 2 is "Yes", comment fully in written report.
3. (a) Has the municipality established a reserve fund under the authority of Section 312 of The Municipal Act? ..... No.

(b) If so, have all expenditures therefrom been made for the purpose for which the reserve fund was erected? ....

(c) If not, did the municipality secure the approval of the Department of Municipal Affairs to deviate from the original intentions of the by-law under which the reserve fund was erected? ....

4. (a) Are all officials bonded who, by law, are required to be bonded? (If answered in negative, the auditor should state in his report which officials are not bonded) ..... Yes

(b) Are all bonds issued by a legally qualified surety company? ..... Yes

(c) Do the minutes of the council record that the provisions of Section 251, paragraph 3, of The Municipal Act with regard to surety bonds **have been adhered to?** ..... Yes

(d) Is, in your opinion, the amount of the surety bond coverage on all officials reasonably adequate, taking into consideration the maximum amount of cash and negotiable securities which may be on hand at any one time? ..... Yes

E. Complete following schedule for any debentures sold by the municipality during the year ..... Not Applicable

F. Please list below, under the proper category, the names of all local boards of the municipality, as defined in the Department of Municipal Affairs Act, which exercise power or authority with respect to municipal affairs. **If the power or authority is exercised by a committee of the municipal council please state so.**

Cemetery
Nil

Health
Peel Health Unit

Library
Peel County Library-Co-Op.

Parks
Nil

Police
Nil

Utilities and Enterprises
include hydro, gas, telephone, transportation
Nil

Schools
public, separate, secondary
Nil

Police Village
townships only
Nil

Other Municipal Boards and Commissions include
sinking fund trusts, community centres, municipal recreation commissions, exhibitions, civic hospitals, housing commissions, suburban roads commissions, homes for the aged, health units.

Peel County Children's Aid Society
Peel County Manor (operated by a Committee of Council)

GOOD ROADS

COUNTY OF PEEL

Expenditure on the County Road System during 1955.

To the Warden and Members of the Council of the County of Peel.

Gentlemen:

I beg to submit herewith the detailed statement of money expended in accordance with the Regulations of the Department of Highways of Ontario on the Peel County Road System during the period January 1, 1955, to December 31, 1955.

The tabulated statements, declarations, etc., required by the Department of Highways in submitting the petition for the subsidy have also been prepared and submitted.

The mill rate was 5 mills. This raised $330,892.12 for County Roads and $18,540.00 for the payment of Debentures issued for the construction of Highways under By-law No. 1164. Details of Expenditures are shown on the following pages.

The County Roads did not dry out until August. This made it necessary to use greater quantities of gravel than was estimated in the spring. It also delayed the oiling program. The Ninth Line in Toronto Gore was ditched and a gravel base placed on the road. Concession One East, on Twenty-seven Sideroad, Chinguacousy, was paved and Concessions One and Two on Fifteen Sideroad East, Caledon were also paved. Both jobs were of the road mix mulch type. The rest of the construction was completing the necessary work caused by Hurricane Hazel.

My 1954 Report read in part "But few roads are ready for paving. They should be widened, graded and sufficient gravel base placed before any paving is done." I am very pleased that the Council have adopted this policy and in addition propose to pave all the County Roads in the next five years. There are also a number of bridges to be replaced.

Respectfully submitted,

N. L. POWELL, B.A.Sc.,
Registered Professional Engineer,
County Engineer and Road Superintendent.

SANDING

Maintenance		
County Labour	$2,698.05	
Hired Labour	2,068.26	
		$ 4,766.31
Machinery Rentals		
County Trucks, 1088½ hrs.	$2,009.68	
County Loaders, 586 hrs.	1,065.62	
Hired Trucks, 3155½ hrs.	9,466.50	
Hired Loaders	2,075.40	
Hired Dozers	1,503.50	
Mileage	86.76	
		$16,207.46
Materials		
Armstrong Bros., sand	$1,490.09	
Bolton Construction, sand	7,989.82	
Hayward & Pickett, sand	864.19	
S. Dick, sand	478.50	
Sherman Sand Co., sand	3,316.70	
Calcium, 162.3 tons	6,962.41	
Salt, 726.77 tons	9,653.11	
		$30,754.82
Miscellaneous		
Sander Repairs	$ 885.73	
Fencing	96.46	
		$ 982.19
		$52,710.78
Accounts Receivable		
Village of Malton	$ 474.39	
Village of Bolton	113.60	
Halton County	565.08	
Willis Wood Farms	7.43	
Chinguacousy Township	1,259.83	
Caledon Township	598.28	
Wellington County	60.88	
Pavement Repairs	58.80	
Malton Paved Road	1,572.84	
Gravel Patching	101.40	
	$4,812.53	

Total on Sanding	$52,710.78	
Less Accounts Rec.	4,812.53	
Total Sanding Expenditure	$47,898.25	$47,898.25

SNOWFENCE

Maintenance		
County Labour	$1,768.55	$1,768.55
Machinery Rentals		
County Trucks	$1,053.00	
Hired Trucks	12.00	
Mileage on Cars	99.66	
		1,164.66
Materials		
Frost Fence Co., ties	$ 93.82	
		93.82
TOTAL FOR SNOWFENCE		$3,027.03

SNOW ROADS

Maintenance		
County Labour	$3,165.20	
Hired Labour	127.65	
		$ 3,292.85
Machinery Rentals		
County Trucks, 806 hrs.	$1,879.00	
County Loader, 5 hrs.	15.00	
County Maintainers, 451 hrs.	2,010.00	
Hired Trucks	442.00	
Snowplows	178.00	
Bruell Paving—		
Standby Time, 91 days	500.50	
Plowing Time, 47½ hrs.	261.25	
Grader, 29 hrs.	194.30	
Float & Dozer	217.50	
Peel Construction—		
Stand-by Time, 90 days	900.00	
Plowing Time, 3 hrs.	12.75	
Grader Time, 6 hrs.	48.00	
Mileage on Cars	261.66	
		$ 6,919.96
Miscellaneous		26.83
Total for Snow Roads		$10,239.64

Accounts Receivable	
Halton County	$ 40.50
Malton Paved Road	186.35
	$226.85

Total for Snow Roads	$10,239.64	
Less Accounts Receivable	226.85	
TOTAL SNOW ROADS EXPENDITURE		$10,012.79

BRUSHING

Maintenance		
County Labour	$1,951.40	$ 1,951.40
Machinery Rentals		
County Trucks, 544 hrs.	$1,297.50	
Hired Trucks, 11 hrs.	33.00	
County Maintainers, 27 hrs.	134.50	
Mileage on cars	64.80	
		$ 1,529.80
TOTAL FOR BRUSHING		$ 3,481.20

DITCHING

Maintenance		
County Labour		$ 893.65
Machinery Rentals		
County Trucks	$1,015.00	
Hired Trucks	261.00	
County Loaders	126.00	
County Maintainers	161.00	
Bruell Paving—		
Steaming Culverts	78.13	
Spartan Contracting—		
Gradall Rental	119.00	
Toronto Township—		
Gradall Rental	816.00	
Peel Construction—		
'Dozer Rental	90.00	
Mileage on cars	54.56	
		$ 2,720.69
Miscellaneous		
Water Pump Repairs	$ 66.07	$ 66.07
TOTAL FOR DITCHING		$ 3,680.41

DRAGGING

Maintenance		
County Labour	$ 11.70	$ 11.70

Machinery Rentals		
County Trucks	$ 2,109.70	
County Maintainers	3,779.35	
Hired Maintainers	370.00	
Mileage on cars	262.44	
		$ 6,521.49
TOTAL FOR DRAGGING		$6,533.19

DUST LAYER CALCIUM CHLORIDE

Maintenance		
County Labour	$ 1,493.80	$ 1,493.80
Machinery Rentals		
County Trucks	$ 241.00	
Hired Trucks	1,182.00	
Mileage on Cars	6.36	
		$ 1,429.36
Materials		
Miller Paving Co., liquid calcium	$ 2,988.00	
Calcium Stock	15,559.76	
		$18,547.76
TOTAL FOR CALCIUM CHLORIDE		$21,470.92

DUST LAYER PRIME OIL

Maintenance		
County Labour	$ 2,922.70	$ 2,922.70
Machinery Rentals		
County Trucks	$ 1,282.86	
Hired Trucks	7,086.00	
County Loaders	402.00	
Hired Loaders	282.00	
County Maintainers	105.00	
Hired Maintainers	284.00	
Mileage on cars	22.74	
		$ 9,464.60
Materials		
Flintkote Co.	$ 3,521.98	
Bitumuls Co.	5,087.84	
Franceschini Bros.	8,347.02	
Peel Construction	28,652.55	
		$45,609.39
Miscellaneous		
Repairs to Spray Pump		$ 178.53
TOTAL FOR DUST LAYER PRIME OIL		$58,175.22

GRADING

Maintenance		
County Labour		$ 194.56
Machinery Rentals		
County Trucks	$ 279.50	
Hired Trucks	150.00	
County Loaders	45.00	
County Maintainers	244.00	
Hired Maintainers	162.00	
Hired 'Dozer	45.00	
Mileage on cars	25.20	
		$ 950.70
Materials		
Gravel & Fill		109.58
Miscellaneous		
Cheltenham Church Lawn		32.50
TOTAL FOR GRADING		$ 1,287.34

SURFACE TREATING

Maintenance		
County Labour		$ 36.20
Machinery Rentals		
County Truck		64.00
Materials		
Sherman Sand, stone chips	$ 1,547.45	
Peel Construction—		
RC 4 Asphalt, 37,500 gals.	9,375.00	
Chips, spread & rolled, 216,155 tons	8,107.32	
Chips, supplied & delivered, 1,026.25 tons	3,027.44	
		$22,057.21
TOTAL FOR SURFACE TREATING		$22,157.41

GRAVEL PATCHING

Maintenance		
County Labour		$ 369.85
Machinery Rentals		
County Trucks	$ 1,067.00	
Hired Trucks	2,178.00	

County Maintainers	196.00	
County Loaders	321.00	
Car Mileage	30.60	
		$ 3,792.60
Materials		
Armstrong Bros., gravel	$2,060.14	
Franceschini Bros., gravel	261.56	
Eastern Sand & Gravel, gravel	297.61	
W. E. Armstrong, sand fill	130.65	
W. J. Pinkney	4.50	
C. Smythe	232.20	
Sherman Sand Co.	467.68	
J. C. Duff	36.10	
		$ 3,490.44
TOTAL FOR GRAVEL PATCHING		$ 7,652.89

GRAVEL RESURFACING

Maintenance		
County Labour		$ 399.00
Machinery Rentals		
County Trucks	$ 799.00	
Hired Trucks	21.00	
County Maintainers	1,084.50	
Hired Maintainer	280.00	
Peel Construction Co., water truck and Packer	2,232.50	
Forbes Construction Co., water truck	295.00	
Car Mileage	69.00	
		$ 4,761.00
Materials		
Armstrong Bros., 23,493.77 tons gravel	$24,141.73	
Bolton Construction, 5,833 cu. yds. gravel	5,550.45	
		$29,692.18
TOTAL FOR GRAVEL RESURFACING		$34,852.18

GUIDE RAILS & SIGNS

Maintenance	
County Labour	$ 2,365.60

Machinery Rentals		
County Trucks	$ 2,047.55	
Hired Trucks	180.00	
Car Mileage	20.94	
		$ 2,248.49
Materials		
Road Signs	$ 1,052.95	
Lumber & Sign Material	123.82	
Lanterns, Coal Oil, Glass, etc.	96.23	
Cedar Posts, Braces, etc.	211.55	
Guide Rail Paint	263.40	
		$ 1,747.95
Miscellaneous		
Advertising Half Loads	$ 42.85	
Repairs Traffic Lights	36.34	
		$ 79.19
TOTAL FOR GUIDE RAILS & SIGNS		$ 6,441.23

PAVEMENT REPAIRS

Maintenance		
County Labour		$ 4,958.50
Machinery Rentals		
County Trucks	$ 1,485.50	
Hired Trucks	6,531.00	
County Loader	12.00	
Hired Loader	80.00	
County Maintainer	18.00	
Car Mileage	6.66	
		$ 8,133.16
Materials		
Flintkote Co.	$ 8,986.02	
Warren Co.	92.08	
Sand Stock	58.80	
Canadian Bitumuls Co.	11,293.03	
Franceschini Bros.	7,424.83	
Peel Construction Co.	787.38	
		$28,642.14
Miscellaneous		
Blain's Hardware	$ 2.76	
Repairs & Supplies—Asphalt Pump	145.60	
St. Thomas Metal Signs Co., Centre Striping	4,064.94	
		$ 4,213.30
TOTAL FOR PAVEMENT REPAIRS		$45,947.10

R.R. GATES & WIGWAGS

Malton Crossings	$ 1,015.83	
Dixie Crossing	91.63	
Streetsville Crossing	135.69	
		$ 1,243.15
TOTAL FOR R.R. GATES & WIGWAGS		$ 1,243.15

WEED CUTTING

Maintenance		
County Labour		$ 48.30
Machinery Rentals		
County Truck	$ 6.00	
A. Lawr, Tractor Mowers, 744½ hrs.	1,861.25	
		$ 1,867.25
TOTAL FOR WEED CUTTING		$ 1,915.55

WEED SPRAYING

Maintenance		
County Labour	$ 283.20	$ 283.20
Machinery Rentals		
County Trucks	$ 15.00	
Hired Trucks	567.00	
Car Mileage	5.04	
		$ 587.04
Materials		
Weed Spray & Water		$ 941.92
Miscellaneous		
Weed Sprayer Repairs & Supplies		$ 354.46
TOTAL FOR WEED SPRAYING		$ 2,166.62

MALTON PAVED ROAD 1955

SANDING		
Hired Labour, 140½ hrs.	$ 142.55	
Machinery Rentals		
Hired Trucks, 153 hrs.	459.00	
Hired Loader, 105½ hrs.	316.50	
Materials		
612 tons treated sand @ $2.57 per ton	1,572.84	
Total for Sanding		$ 2,490.89

SNOWPLOWING			
Hired Labour, 9½ hrs.	$ 11.40		
Machinery Rentals			
Bruell Paving Ltd.—			
Plow & Grader Time	92.45		
Stand-by Time	82.50		
Total for Snowplowing		$	186.35
SNOWFENCE			
County Labour, 126 hrs.	$ 132.30		
Machinery Rentals			
County Truck No. 2, 18 hrs.	$ 54.00		
County Truck No. 8, 36 hrs.	72.00		
Total for Snowfence		$	258.30
GUIDE RAILS & SIGNS			
County Labour, 10 hrs.	$ 10.50		
Machinery Rentals			
County Truck No. 2, 5 hrs.	15.00		
Miscellaneous			
Traffic Signal Expense	131.02		
Pavement Striping, 2½ mi. @ $74.52	186.30		
Total for Guide Rails & Signs		$	342.82
WEED CUTTING			
Hired Labour, Archie Lawr, 25 hrs. @ $2.50	$ 62.50		
Total for Weed Cutting		$	62.50
GAVELLING SHOULDERS			
County Labour, 6 hrs.	$ 8.40		
Machinery Rentals			
County Truck No. 2, 4 hrs.	$ 12.00		
Maintainer No. 1, 2 hrs.	7.00		
Maintainer No. 2, 10 hrs.	48.00		
Materials			
Armstrong Bros., gravel	17.30		
Total for Shoulders		$	92.70
Total for Malton Paved Road		$	3,433.56
City of Toronto—25% of $3,433.56		$	858.39

6A HALTON COUNTY BOUNDARY 1955

SANDING		
Hired Labour, 16 hrs.	$ 16.30	
Machinery Rentals		
Hired Trucks, 16 hrs.	48.00	
Materials		
26 yds. treated sand @ $3.36	87.36	
36 tons treated sand @ $2.83	101.88	
Total for Sanding		$ 253.54
SNOWPLOWING		
County Labour, 10 hrs.	$ 10.50	
Machinery Rentals		
County Truck No. 2, 10 hrs.	30.00	
Total for Snowplowing		$ 40.50
DRAGGING		
County Labour	$ 3.75	
Machinery Rentals		
County Truck No. 1, 8 hrs.	$ 24.00	
Maintainer No. 1, 8 hrs.	28.00	
Maintainer No. 2, 47 hrs.	262.50	
Total for Dragging		$ 318.25
GRAVEL RESURFACING		
County Labour, 18 hrs.	$ 18.90	
Materials		
Armstrong Bros., 1853.1 tons gravel	2,068.47	
Total for Gravel Resurfacing		$ 2,087.37
CALCIUM DUST LAYER		
County Labour, 4 hrs.	$ 4.20	
Machinery Rentals		
Hired Truck, 4 hrs.	12.00	
Materials		
6½ tons Calcium @ $42.60	$ 276.90	
Total for Calcium Dust Layer		$ 293.10
Total for 6A Halton County Boundary		$ 2,992.76

Halton County—50% or $1,496.38.

9A HALTON COUNTY BOUNDARY 1955

SANDING			
Hired Labour, 30 hrs.	$ 30.10		
Machinery Rentals			
Hired Truck, 35 hrs.	$ 105.00		
Loading Sand, 116 yds.	29.00		
Materials			
116 yds. treated sand @ $3.24	375.84		
Total for Sanding		$	539.94
SNOWPLOWING			
County Labour	$ 3.00		
Machinery Rentals			
Truck No. 7, 3 hrs.	$ 4.50		
Maintainer No. 2, 12 hrs.	67.50		
Hired Plow, 2 hrs.	8.50		
Total for Snowplowing		$	83.50
BRUSHING			
County Labour	$ 4.20		
Machinery Rentals			
Truck No. 7, 4 hrs.	$ 6.00		
Loader No. 3, 4 hrs.	12.00		
Total for Brushing		$	22.20
GRAVEL & GRAVEL PATCHING			
County Labour	$ 68.90		
Machinery Rentals			
County Truck No. 1, 23 hrs.	$ 92.00		
Maintainer No. 1, 7 hrs.	24.50		
Peel Construction—Water Truck	82.50		
Materials			
Armstrong Bros., 2188.8 tons gravel	1,153.28		
Total for Gravel		$	1,421.18
CALCIUM DUST LAYER			
County Labour, 12 hrs.	$ 12.60		
Machinery Rentals			
K. Ellis Truck, 12 hrs.	36.00		
Materials			
13.6 tons Calcium	579.36		
Total for Calcium Dust Layer		$	627.96

DRAGGING				
Machinery Rentals				
Truck No. 1, 28 hrs.	$	90.00		
Maintainer No. 1, 22 hrs.		77.00		
Maintainer No. 2, 17 hrs.		87.00		
Total for Dragging			$	254.00
BRIDGE REPAIRS & WASHOUT				
County Labour	$	20.15		
Machinery Rentals				
County Truck No. 7, 5 hrs.	$	7.50		
Loader No. 3, 9 hrs.		27.00		
Hired Trucks, 27 hrs.		81.00		
Materials				
Rock Fill		78.00		
Colasmix		7.90		
Total for Bridge Repairs			$	221.55
DITCHING				
County Labour, 18 hrs.	$	19.35		
Total for Ditching			$	19.35
GUIDE RAILS & SIGNS				
Wylie Construction—				
Repairs to Bridge Railing	$	95.42		
Total for Guide Rails & Signs			$	95.42
CULVERT REPAIRS				
County Truck No. 7, 2 hrs.	$	3.00	$	3.00
WEED CUTTING				
Hired Labour & Machine—A. Lawr—				
16 hrs. @ $2.50	$	40.00	$	40.00
Total for Halton County Boundary			$	3,328.10

Halton County—50% of $3,328.10—$1,664.05.

WELLINGTON COUNTY BOUNDARY 1955

SANDING		
Sanding cost in Belfountain area—$405.83 per mile		
Boundary Road .15 miles of $405.83	$	60.88
SNOWPLOWING		
Maintainer No. 2		6.00

CENTRE STRIPPING

Cost to County—$91.72 per mile

Boundary Road .15 miles of $91.72		13.76
Total Boundary Cost	$	80.64

Wellington County 50% or $40.32.

BOUNDARY BRIDGES

Eldorado—Lot 1, Con. 3/4 W, Chinguacousy				
Labour	$	16.70		
Franceschini Bros., fill		11.42		
			$	28.12
Bridge No. 32—Lot 7, Con. 7/8, Toronto Gore				
Labour	$	11.33	$	11.33
Bridge No. 31—Base Line, Con. 8, Toronto Gore				
Labour	$	31.50		
Machinery Rentals		48.00		
Material—Cr. Gravel		9.81		
			$	89.31
Bridge No. 16—Mill Stream, Norval				
Peel County share of Halton Invoice			$	547.58
TOTAL FOR BOUNDARY BRIDGES			$	676.34

COUNTY BRIDGES

Maintenance				
County Labour			$	91.55
Machinery Rentals				
County Trucks	$	120.50		
Hired Trucks		30.00		
			$	150.50
Materials				
Fill	$	3.56		
Lumber		18.30		
Reliable Welding		42.50		
Hudson Welding		45.50		
			$	109.86
TOTAL FOR COUNTY BRIDGES			$	351.91

CULVERTS

Maintenance		
Labour		$ 294.00
Machinery Rentals		$ 1,081.10
Materials		
Gravel for Culverts	$ 416.66	
Culverts, as per list	1,588.71	
		$ 2,005.37
Miscellaneous		
Cutting & Welding	$ 23.50	$ 23.50
TOTAL FOR CULVERTS		$ 3,403.97

REPLACEMENT CULVERTS 1955

Road No. 1	
20'15", 16G., Part Lot 6, Con. 4W, Chinguacousy Twp.	$ 49.60
18'15", 16G., Part Lot 7, Con. 3W, Toronto Twp.	44.64
16'18", A.C.&P., 16G., Extension on Springbank Rd., Toronto Twp.	60.16
Road No. 6	
34'24", 14G., Across Rd. Con. 6, No. 5 Sideroad, Chinguacousy Twp.	154.70
Road No. 4	
20'15", 16G., Part Lot 5, Con. 3E, Toronto Township	48.80
Road No. 6B	
5'30", 12G., Extension on Cross Culvert, Con. 5W, Toronto Twp.	40.30
Road No. 8	
40'24", 14G., Across Rd., Con. 4, Lot 3, Albion Twp.	175.60
Road No. 9	
40'22"x13", A.C.&P., Oval Across Rd., Con. 3E, Chinguacousy Twp.	201.46
20'15", 16G., Lot 10, Con. 2, 27 Sideroad, Albion Twp.	49.60
Road No. 10	
30'15", 16G., Road Entrance, Lot 30, Con. 3W, Chinguacousy Twp.	70.80
Road No. 11	
60'15", 16G., 3 Entrances in Belfountain, Caledon Twp.	148.80
4'24", 14G., Extension on Forks Road Culvert, Caledon Township	18.20

Road No. 12		
4'18", 16G., Extension, Part Lot 2, Con. 1W, Caledon Twp.		11.40
One Only 18", 30 Elbow, Part Lot 2, Con. 1W, Caledon Twp.		14.25
Road No. 14		
20'15", 16G., Part Lot 1, Con. 1, Albion Township		49.60
20'15", 16G., Part Lot 17, Con. 1 East, Chinguacousy Township		47.20
40'18", 16G., Con. 3E, 17 Sideroad, Chinguacousy Twp.		114.00
40'18", 16G., Con. 4E, 17 Sideroad, Chinguacousy Twp.		114.00
40'24", 14G., Con. 3E, 17 Sideroad, Chinguacousy Twp.		175.60
		$ 1,588.71

VILLAGE OF PORT CREDIT

Maintenance on Joseph Street		
Labour	$ 42.55	
Rentals	8.25	
Materials	51.90	
Resurfacing	357.18	
		$ 459.88
Miscellaneous		
County Cost of Traffic Lights Installation		520.00
TOTAL FOR PORT CREDIT		$ 979.88

TOWN OF BRAMPTON

Connecting Link—1954 Account from Town of Brampton		$ 934.34

STORM BRIDGES

Maintenance		
County Labour		$ 58.80
Machinery Rentals		
County Trucks	$ 94.00	
County Loaders	45.00	
County Maintainers	85.50	
Hired Trucks	18.00	
Hired 'Dozer	100.00	
Mileage	3.12	
		$ 345.62

Materials

Rock Fill	$ 6.00
TOTAL FOR STORM BRIDGES	$ 410.42

TRAFFICOUNTERS

County Labour	$ 358.05
Car Mileage	192.56
Repairs to Counters	123.92
TOTAL FOR TRAFFICOUNTERS	$ 674.53

CONSTRUCTION

VILLAGE OF STREETSVILLE

Paving of the northerly 3250 feet of Queen Street, The County Road. (See Page 179 of 1954 Minutes and Page 76 of 1954 Financial Report.)

1955 Expenditures

Payments to the Contractor—Armstrong Bros.		
Crushed gravel, 690.5 tons @ $10.75	$ 1,546.88	
Asphalt—H.L. 3, 1421.1 tons @ $10.75	15,276.83	
Asphalt—H.L. 6, 120.1 tons @ $10.00	1,201.00	
		$18,024.71
Accounts paid by County		
Kitto & Jackson, survey	$ 10.00	
Colasmix No. 15, 26.25 tons @ $7.90	207.38	
Bell Telephone, moving poles	115.00	
County Labour	112.00	
Calcium, 14 bags	29.82	
		$ 474.20
Total		$18,498.91
Less Accounts Receivable—Streetsville		6,320.69
		$12,178.22

1954 Total Expenditure	$91,653.52	
Less Streetsville share	40,908.10	
Net County Expenditure	$50,745.42	
Total for County		$62,923.64
Total for Streetsville		47,228.79
Total 1954-1955		$110,152.43

WILDFIELD GRADING

Lot 17, Con. 10, Toronto Gore and Lot 1, Con. 4, Albion

The work of grading the approaches to Wildfield Bridge was awarded in 1954 to the low bidder, Armstrong Bros. Construction, at unit prices totalling $4,040.00. Owing to wet weather, the work was deferred to 1955 and the job was extended to cover the road intersection to the west. The only expenditure in 1954 were Engineering Costs $93.35.

1955 Expenditures

Armstrong Bros. Co. Ltd., excavation 15,965 cu. yds. @ 28c	$ 4,470.20
Crushed Gravel, 4,404.1 tons	5,681.80
Survey stakes	7.00
Guide rail posts & anchors, 200 posts & 41 anchors	178.10
Fencing & fence repairs	444.60
Guide rails, 2,508 feet @ 25c per ft.	626.50
Calcium, 6 tons, $42.50 per ton	255.60
Prime Oil, 3,394 gals., .2305 per gal.	782.31
County Labour	427.20
County Truck No. 1, 10 hrs., $4.00 per hr.	40.00
County Truck No. 7, 48 hrs., $1.50 per hr.	72.00
County Maintainer, No. 1, 32 hrs., $3.50 per hr.	112.00
Truck rentals, 98 hrs. $3.00 per hr.	294.00
Backhoe rental, 4.5 hrs., $12.00 per hr.	54.00
Water truck rental, 20 hrs., $5.00 per hr.	100.00
Tractor & Packer rental, 20 hrs., $5.00 per hr.	100.00
Culverts:	
30'-18"	84.60
220'-15"	524.80
20'-42"	554.50
112'-30"	1,037.12
Total	$15,846.33

TORONTO TOWNSHIP

Paving 4th Line West

Lots 11-15, Con. 4/5 West

The base course was put on this road in 1954 at a cost of $23,413.86. Tenders were called in May for the paving. Three tenders were received as follows:

Peel Construction Ltd., Brampton	$41,463.25
Scott-Jackson Co. Ltd., Toronto	48,170.00
Dufferin Construction Co., Toronto	56,220.00

The work was awarded to the Peel Construction Co., this being the lowest tender. Expenditure was as follows:

Scarifying & reshaping road, 9,700 in. ft. @ .08c per ft.	$ 776.00
Granular "A" base, 1,257.5 tons @ $1.25 per ton	1,571.94
Asphalt Prime, 7,324 gals. @ .2305c per gal.	1,688.18
Hot-mix H.L. No. 6, 3,545.8 tons @ $6.80 per ton	24,111.44
Hot-mix H.L. No. 3, 1,800.98 tons @ $6.80 per ton	12,246.63
Supply & place gravel shoulders, 2441.45 tons @ $1.25 per ton	3,051.81
Machinery Rentals—Removing soft spots:	
Backhoe, 5 hrs. @ $12.50 per hr.	62.50
Trucks, 8 hrs. @ $3.50 per hr.	28.00
Tractor & Wobble Wheel Roller, 13 hrs. @ $5.00 per hr.	65.00
Grader, 9 hrs. @ $8.00 per hr.	72.00
Water Tank, 2 hrs. @ $5.00 per hr.	10.00
Float, 12 hrs. @ $2.00 per hr.	24.00
Labour, foreman, 12 hrs. @ $2.00 per hr.	24.00
Total to Contractor	$43,742.50

Other Accounts

Advertising for tenders	$ 3.52	
County Truck No. 8, 11 hrs. @ $2.00	22.00	
County Maintainer No. 1, 15 hrs. @ $3.50	52.50	
County Labour	212.02	
		$ 290.04
Total		$44,032.54

BOLTON DRAINAGE AWARD

King Street, Bolton

The old concrete drain was in need of replacement. A Drainage Award was made in 1954 by W. G. McGeorge, O.L.S., of Chatham. The drain east of Highway Number 50 was nearly completed in 1954. Payments in 1954 amounted to $28,188.91. For details see 1954 Financial Report, Pages 77 and 78. In 1955 the drain was nearly completed. Tenders were called for the work west of Highway No. 50. Two tenders were received, but were considered too high. The County did the work of installing 380 lin. feet of 72" x 44" C.I. pipe at a saving of $7,000.00, under the tender prices. The 1955 payments were as follows:

W. G. McGeorge, Drainage Award		$ 1,720.00
County Labour		342.51
Machinery Rentals		2,400.00
Sand backfill, 952 cu. yds.		916.20
Crushed Gravel, 234.05 tons		234.05
Pit Run Gravel, 44.95 tons		19.18
Crushed Stone, 39.13 tons		117.30
Changing water service, east side		269.30
Advertising for tenders		7.92
Drainage pipe, 380' — 72"x44" 10 G.		11,730.60
Calcium chloride, 4 bags		8.60
Durham Construction—Storm Damage		3,298.00
Catch Basins:		
Cement, 45 bbls.		167.26
Cutting & welding pipe & brackets		25.98
Reinforcing steel, 520 lbs.		36.40
2 cast tops and 1 grate		83.29
Culverts, 152' - 15", 1 cross, 2 elbows		430.28
Total for 1955		$21,806.87
Total for 1954		28,188.91
Paid by County	$49,995.78	
Paid by Bolton	38.50	
	$50,034.28	
Estimated to finish in 1956	500.00	
	$50,534.28	

To be paid as follows:

County of Peel	$29,334.19
Village of Bolton	13,200.09
Dept. of Highways	7,500.00
	$50,034.28

TOWNSHIP OF CALEDON

PAVING FIFTEEN SIDEROAD EAST

Lots 15/16, Concessions 1 & 2 E.H.S.

Tenders were called in 1954 for a mulch pavement. Approval was received Sept. 9th, but owing to continued wet weather, the work was deferred until 1955. See 86, 1954 Financial Report.

In 1955 the above tender was cancelled and new tenders called for Concessions 1 & 2 East. Four tenders were received:

Standard Paving Ltd., Toronto	$12,606.00
Royal Asphalt Paving Co., Guelph (gravel)	12,716.00
Peel Construction Co., Brampton	14,630.00
Scott-Jackson Co., Toronto	17,600.00

The work was awarded to Standard Paving Ltd.; expenditures were as follows:

Standard Paving Ltd.—	
Mulch paving, 2358 cu. yd., $5.85 cu. yd.	$13,794.30
Crushed gravel, 1325 cu. yd., $1.96 cu. yd.	2,597.00
Total to Contractor	$16,391.30
Prime Oil, 7332 gals., .2305c gal.	1,690.03
Clearing & Grubbing & Grading	476.31
Calcium, 5 tons, $42.60 ton	213.00
Gravel, 1796.1 tons, .20c per ton	359.23
Truck Rentals, 321 hrs., $3.00 hr.	963.00
Machine Rentals—Sweeper, 2 hrs., $6.00 hr.	12.00
County Labour	275.81
County Truck No. 7, 47 hrs., $1.50 hr.	70.50
County Loader No. 3, 61 hrs., $3.00 hr.	183.00
County Maintainer No. 1, 37 hrs., $3.50 hr.	129.50
Total paid by County	$ 4,372.38
TOTAL	20,763.68
Less Accounts Receivable	282.96
	$20,480.72

CALEDON EAST DRAINS

In 1954 an agreement was signed between the County and the Police Village of Caledon East. See page 246, 1954 Minutes.

In 1954 the following payments were made for the street crossing drains of the 6th line and the sideroad between Lots 20 and 21, Albion. This was all County Road work and the entire cost was borne by the County of Peel—Amount $1,691.04.

1.	Truck Rental, 27 hrs. @ $3.00	$ 81.00
2.	County Labour	6.00
3.	County Truck No. 1, 72 hrs. @ $4.00	288.00
4.	County Truck No. 2, 3 hrs. @ $3.00	9.00
5.	Eastern Gravel—Pit Run Gravel— 386.5 tons @ .30	115.99
6.	McColl-Frontenac—Compressor Gas	8.72
7.	Culvert Stock—	
	230'-43"x27" 12G @ $10.84 ft.	2,493.20
	20'-30", 14 G @ $5.82 ft.	116.40
	16'-30", 14G @ $5.53 ft.	88.48
8.	Wylie Construction	3,941.23
9.	Wylie Construction—Balance of Account	200.36
10.	Accounts Receivable—Culverts on side street	105.49
		$7,453.87

The Village of Caledon East was to pay one third of the cost after the subsidy was deducted. An estimate of their share was mailed to the Village—$2,130.73, subject to the amount for subsidy being confirmed in 1956.

TOWNSHIP OF CHINGUACOUSY

PAVING 27 SIDEROAD

Lots 27/28, Con. 1E

Tenders were called in May for a mulch pavement on this road. The following tenders were received:

Standard Paving Limited, Toronto	$ 6,578.00
Royal Asphalt Paving Co., Guelph (gravel)	6,358.00
Peel Construction Co., Brampton	7,315.00
Scott-Jackson Construction, Toronto	9,075.00

The work was awarded to the low bidder, Standard Paving Ltd., Toronto. Expenditures were as follows:

Standard Paving—

Mulch Paving, 1118 cu. yd. @ $5.98 cu. yd.	$ 6,757.40

J. C. Wiggins—grading	606.00
Survey stakes	6.00
Prime Oil, 3668 gals., .2305c gal.	845.47
Fencing	299.70
County Labour	176.49
County Maintainer No. 1, 33 hrs., $3.50 hr.	115.50
County Loader No. 3, 92 hrs., $3.00 hr.	276.00
County Truck No. 7, 35 hrs., $1.50 hr.	52.50
Pit run gravel, 1580 cu. yd., .20c cu. yd.	316.00
Crushed gravel, 809 cu. yd., .70c cu. yd.	1,075.97
Tractor rental, 6.5 hrs., $5.00 hr.	32.50
Sweeper Rental, 6 hrs., $2.00 hr.	12.00
Elgin Smith, backhoe, 9 hrs., $12.00 hr.	108.00
Truck Rental, 372 hrs., $3.00 hr.	1,116.00
	$5,038.13
Culverts, for 80% sudsidy,	
50'-15" 16G., $2.36 ft.	118.00
10'-42", $13.65 ft.	136.50
30'-42", $11.09 ft.	332.70
	$ 587.20
Total	$12,382.73
Less Accounts Receivable	71.76
Total Cost	$12,310.97

MURRAY'S BRIDGE

Lot 5, Con. 3 and 4, Albion Township

This bridge was washed out by Hurricane Hazel and a new bridge was started in 1954, but the foundation was on water-bearing sand. Owing to slow delivery of steel sheet piling, the work was delayed until winter and deferred to the spring of 1955. Gaffney-Construction Co. of Stratford, had been awarded the job. It is a 30-foot span arch, 96 feet long. See pages 86 and 87, Financial Report 1954.

1954 Payments—$8,024.18.

1955 Payments as follows:

John Gaffney Construction Co., Ltd.—	
Concrete, 170 cu. yd. (placed in winter), $32.50 cu. yd.	$ 5,525.00
Concrete, 204.9 cu. yd., $28.50 cu. yd.	5,839.65
Excavation, 1100 cu. yd., $1.25 cu. yd.	1,375.00

Slab excavation (rental basis)		457.21
Pile driving—machinery rentals & labour		2,349.89
Wire Mesh—3 rolls		133.58
Dynamite		21.35
Total to Contractor		$15,701.68
Other Accounts paid by the County—		
Steel Sheet Piling, 28 pcs. @ 10' & 25 pcs. @ 12'		$ 1,049.54
Reinforcing Steel, 5861 lbs.		478.62
Cement, 2088 bags, @ .92½c		1,931.76
Gravel, 99.7 tons, $1.00		99.70
Pozolith, 3 bags, $18.00		54.00
Inspection & County Labour		232.89
Chain Link Fence		60.67
Channel Straightening		822.00
Gravel for Back-filling, 974 cu. yd., $1.44 cu. yd.		1,400.59
		$ 6,129.77
Total		$21,831.45
Total Cost 1954	$ 8,024.18	
Total Cost 1955	21,831.45	
	$29,855.63	

GRADING CALEDON SIDEROAD

Caledon Township, Lots 15/16, Con. 4 East

Tenders were called for grading the hill in the west half of Concession 4 East. Only two tenders were received:

Harry Beer, Alton	18 cts. cu. yd.
Peel Construction Co., Brampton	45 cts. cu. yd.

When the work was started it was found that six feet down in an eleven-foot cut the soil was water-bearing sand on the highest point on the sideroad. 900 feet of six-inch perforated steel tile was laid to draw the water out of the cut.

Total expenditures were as follows:

Harry Beer—	
Grading, 9300 cu. yd. @ 18c cu. yd.	$ 1,674.00
Overhaul, 2930 cu. yd. @ 15c cu. yd.	439.50
Clearing & Grubbing	130.00
Borrow Pit Excavation	60.00

Machinery Rental—Backhoe, 20 hrs., $12.00 hr.	240.00
Labour, 20 hrs., $1.25 hr.	25.00
Total to Contractor	$ 2,568.50
Other Accounts paid by the County—	
Advertising for tenders	$ 3.52
Crushed Gravel, 2850 cu. yd.	2,692.45
Pit Run Gravel, 555 cu. yd.	111.00
Culvert—15" 16G-20'	47.20
Culvert—24" 14G-40'	175.60
Perforated Drainage Pipe—	
900'-6", .82c ft.	738.00
6 Tees—6", $7.90 ea.	47.42
2 Elbows, 90° 6", $9.32 ea.	18.64
2 Elbows, 45° 6", $5.00 ea.	10.00
Survey Stakes	6.00
Prime Oil, 3686 gals., .02305c gal.	849.62
Water Truck Rental, 18 hrs., $5.00 hr.	90.00
Backhoe Rental, 7.5 hrs., $8.00 hr.	60.00
Truck Rentals, 93 hrs., $3.00 hr.	279.00
County Labour	389.64
Fencing, 102 rods, $4.00 rod	408.00
Backhoe & truck rental, 3 hrs., $15.00 hr.	45.00
County Truck No. 1, 25 hrs., $3.00 hr.	75.00
County Truck, No. 7, 7 hrs., $1.50 hr.	10.50
County Loader No. 3, 17 hrs., $3.00 hr.	51.00
	$ 6,107.59
Total Cost	$ 8,676.09

GRADING MURRAY'S HILL

Lots 4 & 5, Con. 3 & 4, Township of Albion

A new bridge was built in 1954 and 1955 and tenders were called for grading the hills on both sides. Tenders were received as follows:

Harry Beer, Alton, 18c cu. yd.	$ 8,100.00
Peel Construction Co., 20c cu. yd.	8,900.00
Scott-Jackson Co., 35c cu. yd.	15,900.00

The work was awarded to Harry Beer, the low bidder.
The following payments were made:

Harry Beer, Alton—	
Grading, 41,342 cu. yd., .18c cu. yd.	$ 7,441.56
Cutting & Grubbing, lump sum	180.00
Total to Contractor	$ 7,621.56
Other Accounts paid by the County—	
Advertising for tenders	$ 3.52
Culvert 40' 16" 16G	94.40
Culvert, 20' 15" 16G	49.60
Crushed Gravel, 2,474.75 tons, .55c mileage	3,261.80
Fencing by Browne & Louth, $4.00 rod	1,307.40
Water Truck & Packer, 28 hrs., $5.00 hr.	140.00
Survey Stakes	22.25
Cedar Posts, 6-12' long, .90c each	5.40
County Labour	542.22
County Maintainer No. 1, 15 hrs., $3.50 hr.	52.50
County Truck No. 1, 7 hrs., $1.50 hr.	10.50
Land Survey, Kitto & Jackson	154.00
	$ 5,643.59
Total Cost	$13,265.15

8th LINE BRIDGE

Lot 7, Con. 8 & 9, Township of Toronto Gore

This bridge was taken over by the County several years ago under the provisions of the Municipal Act, whereby a bridge situated in a small municipality may be taken over by the County so that it will not a heavy burden on the municipality. It was washed out by Hurricane Hazel. A suggested dam by the Humber River Authority delayed the preparation of plans for a new bridge, but when the County found there was no immediate probability of the dam being constructed, tenders were called for a bridge suitable for present conditions, a 60-foot span rigid frame reinforced concrete structure with a 24-ft. wide roadway. Seven tenders were received.

J. Gaffney Construction Co. Ltd.	$11,974.00
Durham Construction Ltd.	13,820.00
Bailey Construction Co. Ltd.	14,710.00
Mowbray Construction	14,494.00
P. M. Finnegan	15,930.00

Leitch Engineering	18,204.00
Patterson Construction Co.	19,232.00

The lowest tender was accepted—from the Gaffney Construction Co. of Stratford. The steel was delivered in late October and only two footings, one abutment and two wing walls were constructed in 1955.

Payments were as follows:

John Gaffney Construction—Progress Estimate No. 1:

Excavation for foundations, 72 cu. yds., $7.00 cu. yd.	$ 504.00
Concrete in structure, 255 cu. yds., $27.00 cu. yd.	6,885.00
Placing reinforcing steel and drains	170.00
Maintaining present detour	50.00
Removing Concrete wing wall	150.00
Cement Allowance, 364.1 bbls., $3.66 bbl.	1,332.61
	$ 9,091.61

Other Accounts paid by the County—

Advertising for tenders	$ 25.30
Plans	27.17
County Labour	412.22
County Truck No. 1, 13 hrs., $3.00 hr.	39.00
County Truck No. 7, 4 hrs., $1.50 hr.	6.00
Reinforcing Steel, 30,532 lbs.	1,879.54
Reinforcing Steel from stock, 18,900 lbs., .07c lb.	1,323.00
Cleaning and cutting reinforcing steel	43.75
Cement, 63 bbls.	234.17
	$ 3,990.15

Total Expenditure	$13,081.76
Less Holdback	1,818.32
	$11,263.44

MACHINERY OPERATIONS

TRUCK NO. 1

Oshkosh W212, Purchased in 1951

Gas, 5,511.15 gals.	$2,263.07
Oil, 378.25 qts.	232.19
Repairs and Tires	2,210.64

Blades	121.00	
Operator's Wages	2,772.70	
Greasing and Lubrication	120.50	
Insurance	176.10	
Miscellaneous	110.00	
	$8,006.20	
Rentals—2241 hrs.		$ 8,006.20

TRUCK NO. 2

International L190, Purchased in 1951

Gas, 2,580.3 gals.	$1,053.62	
Oil, 86.9 qts.	57.10	
Repairs and Tires	1,071.72	
Operator's Wages	2,684.75	
Greasing	15.10	
Insurance	152.50	
Miscellaneous	29.57	
	$5,064.36	
Rentals—2480 hrs.		$ 5,064.36

TRUCK NO. 7

International L110, Purchased in 1953

Gas, 1,440.5 gals.	$ 584.75	
Oil, 98 qts.	51.23	
Repairs and Tires	528.19	
Operator's Wages	3,218.30	
Greasing	28.70	
Insurance	83.58	
Miscellaneous	3.80	
	$4,498.55	
Rentals—2,687 hrs.		$ 4,498.55

TRUCK NO. 8

Ford Express F250, Purchased in 1954

Gas, 1,752.6 gals.	$ 717.66	
Oil, 43.5 qts.	23.05	
Repairs and Tires	395.47	
Operator's Wages	3,266.40	
Greasing	13.15	
Insurance	88.30	
Miscellaneous	4.15	
	$4,508.18	
Rentals—2,676 hrs.		$ 4,508.18

MAINTAINER NO. 1

Adams Diesel No. 550, Purchased in 1954

Gas, 62.4 gals.	$ 27.55	
Oil, 48.75 gals.	51.56	
Fuel Oil, 4240.5 gals	797.29	
Tax on fuel oil	310.06	
Grease and Lubrication	48.83	
Repairs	2,169.15	
Tires and Tire Repairs	1,109.89	
Operator's Wages	2,652.10	
Insurance	56.91	
Miscellaneous	114.90	
	$7,338.24	
Rentals—2,056 hrs.		$ 7,338.24

MAINTAINER NO. 2

Austin-Western Master, Purchased in 1950

Gas, 99.6 gals.	$ 40.69	
Oil, 75.75 gals.	74.80	
Fuel Oil, 4.049.8 gals.	757.15	
Tax on fuel oil	433.69	
Grease and Lubrication	26.46	
Repairs	2,785.16	
Tires and Tire Repairs	1,040.43	
Operator's Wages	2,425.20	
Insurance	56.91	
Miscellaneous	80.12	
	$7,720.61	
Rentals—1,880 hrs.		$ 7,720.61

HOUGH PAYLOADER NO. 2

Model HF, Purchased in 1953

Gas, 266.9 gals.	$ 130.42	
Grease	8.13	
Repairs	72.03	
Operator's Wages	325.05	
Insurance	56.91	
Miscellaneous	9.20	
	$ 601.74	
Rentals—318 hrs.		$ 601.74

TROJAN LOADER NO. 3

Model LH 75, Purchased in 1954

Gas, 1,519 gals.	$ 614.43	
Oil, 180.25 gals.	110.85	
Grease & Lubrication	24.69	
Repairs	1,118.49	
Operator's Wages	1,792.45	
Insurance	56.91	
Miscellaneous	97.06	
	$3,814.88	
Rentals—1,385 hrs.		$ 3,814.88

GENERAL FOREMAN'S CAR

Ford Car Mileage—			
January 1	46403		
May 6	56484		
	10081		
Chevrolet Mileage, Dec. 31	28404		
Total Mileage	38485		
G. E. Bonham—Personal	2255		
Mileage on County Work	36230		

Paid by County

Gas, 1,989 gals.	$ 816.63	
Oil, 112 qts.	66.80	
License	10.00	
Insurance	100.81	
Tires	56.57	
Repairs	149.40	
Prestone	5.90	
Greasing and Miscellaneous	54.89	
		$ 1,261.00

Paid by G. E. Bonham

Gas, 96.8 gals.	$40.46
Oil, 6 qts.	3.90
Lubrication	1.50
Total	$45.86

Operating Cost to County—3.48c per mile.

ENGINEER'S CAR

Total Mileage for 1955	13433		
Personal, N. L. Powell	5611		
County Mileage	7822		
Paid by County			
Gas, 391.1 gals.		$ 163.53	
Oil, 23 qts.		9.55	
License		7.00	
Insurance		100.98	
Insurance (Repairs)		100.00	
Advts. (not paid in 1954)		7.75	
Washing		13.50	
Repairs and Greasing		55.72	
			$ 458.03
Paid by N. L. Powell			
Gas, 330.4 gals.		$ 140.05	
Oil, 10 qts.		4.25	
		$ 144.30	

Operating Cost to County—5.85c per mile.

ASSISTANT ENGINEER'S CAR

Total Mileage for 1955	13480		
Personal, R. A. Cruise	4570		
County Mileage	8910		
Paid by County			
Gas, 410.7 gals.		$ 169.61	
Oil, 17 qts.		9.15	
Grease and Lubrication		4.50	
Insurance		109.27	
Miscellaneous Repairs		12.60	
			$ 305.13
Paid by R. A. Cruise			
Gas, 206.1 gals.		$ 84.50	
Oil, 6 qts.		3.30	
Grease and Lubrication		4.50	
Washing		3.00	
Miscellaneous Repairs		1.50	
		$ 96.80	

Operating Cost to County—2.92c per mile.

ERINDALE SHED

A dividing wall in shed, started in December, 1955

Maintenance		
County Labour		$ 378.30
Materials		
O'Connor Fuel Tanks	$ 88.65	
Acme Paint for Shed	10.90	
V. S. Robbinson—Glass, Putty and Bulbs	3.02	
		$ 102.57
Miscellaneous		
Hydro	$ 12.57	
Telephone	123.99	
Coal	39.79	
Wipers and Misc.	35.00	
		$ 211.35
TOTAL FOR ERINDALE SHED		$ 692.22

VICTORIA SHED

Maintenance		
County Labour		$ 148.00
Machinery Rentals		
Truck No. 7, 11 hrs.	$ 16.50	
Maintainer No. 1, 3 hrs.	10.50	
Loader No. 3, 17 hrs.	51.00	
W. Bowles, 3 hrs.	9.00	
		$ 87.00
Materials		
McCauley Builders Supply	$ 6.75	
Carney Plumbing Co.	6.10	
Brampton Lumber Co.	9.60	
Blain's Hardware	16.11	
McCleod & Richmond	3.40	
Wilson Repairs, Keys	4.90	
O'Connor Fuel Tanks	88.65	
		$ 135.51
Miscellaneous		
Hydro	$ 58.40	
Telephone	78.30	
Coal	34.44	
Stove Oil	355.41	
Tax on Stove Oil, 53, 54, 55	263.54	

Servicing Oil Burner	10.00	
Tools & Wipers	28.59	
Misc.—Bulbs, Bolts, etc.	32.07	
		$ 860.75
TOTAL FOR VICTORIA SHED		$ 1,231.26

NEW MACHINERY PURCHASED

1 Chevrolet Coach, Model 150, George R. Farr & Son	$ 2,296.75	
Less Ford Coach 1953	1,501.75	
Net		$ 795.00
1 Chevrolet Two-Door, Model 1211-6, Bruce MacDougal Motors Ltd., completely equipped		$ 1,895.00

MISCELLANEOUS REPAIRS

Repairs to Weed Sprayer	$ 15.30	
Repairs to Motor	58.80	
		$ 74.10

TOOLS

Repairs	$ 13.75	
New Tools	272.05	
		$ 285.80

SUPERINTENDENCE

Engineer's Salary	$ 6,000.00	
Engineer's Car	458.03	
Assistant Engineer's Salary	2,800.00	
Assistant Engineer's Car	477.13	
General Foreman's Salary	3,949.90	
General Foreman's Car	1,261.00	
Clerical Wages	3,048.30	
Printing, Stationery and Office Equipment	393.84	
Telephone	365.65	
Postage	97.40	
Conference Expense	20.00	
Misc. Office Expense	74.12	
TOTAL FOR SUPERINTENDENCE		$18,945.37

REFUNDS TO TOWNS AND VILLAGES

Town of Brampton	$12,499.45	
Village of Bolton	893.41	
Village of Port Credit	10,272.55	
Village of Streetsville	1,282.21	
		$24,947.62

STOCK BALANCES

Culvert Stock	$ 989.48	
Reinforcing Steel	249.90	
Calcium	838.22	
Cedar Posts	158.70	
		$ 2,236.30

MISCELLANEOUS FOR SUBSIDY

Unemployment Insurance Stamps	$ 442.46	
Holiday Pay for Employees	1,782.69	
Fleet Auto Building Insurance	946.81	
Pension Plans	1,318.00	
		$ 4,489.96
Workmen's Compensation Insurance		$ 995.40
Payments Not For Subsidy		
New Entrance Culverts	$ 1,881.34	
Blue Cross	394.05	
Committee Fees	1,572.90	
Sick Pay	123.95	
Conventions	2,473.65	
Membership Ontario G.R.A.	25.00	
Membership Canadian G.R.A.	50.00	
Debenture Payment	18,540.00	
Bank Interest	15,334.89	
Loans Repaid	697,000.00	
Liability Insurance	1,030.27	
Accounts Receivable—Paid	19,095.37	
Accounts Receivable—Unpaid	16,704.09	
Returnable Containers	10.00	
		$774,235.51

GENERAL SUMMARY

Road Construction	$261,461.77
Bridge Construction	42,646.81
Maintenance—Roads	286,196.37
Maintenance—Bridges & Culverts	4,953.42
Stock Balances	2,236.30
New Machinery	2,690.00
Land Purchased	833.00
Contributions to Urban Streets	24,947.62
General Accounts Overhead	26,714.11
	$652,679.40

Deduct 1954 Stock Balances	9,659.60	
Amount submitted for Subsidy	$643,019.80	
Payments not for Subsidy	774,235.51	
Total of Treasurer's Payments		$1,417,255.31

All Vouchers and Paysheets have been audited by the County Auditors and the Auditors of the Department of Highways.

N. L. POWELL, B.A.Sc.,

Registered Professional Engineer,

County Engineer and Road Superintendent.

ACCOUNTS, MINUTES, REPORTS AND BY-LAWS

of the

COUNCIL OF THE CORPORATION

of the

COUNTY OF PEEL

JANUARY TO DECEMBER

1956

W. C. ARCH

WARDEN

PEEL GAZETTE LIMITED
Brampton, Ontario

W. C. ARCH

Warden. County of Peel

JANUARY-DECEMBER, 1956

ACCOUNTS, MINUTES, REPORTS AND BY-LAWS

of the

COUNCIL OF THE CORPORATION

of the

COUNTY OF PEEL

JANUARY SESSION

1956

W. C. ARCH

WARDEN

PEEL GAZETTE LIMITED
Brampton, Ontario

MINUTES

•

JANUARY SESSION

FIRST DAY OF JANUARY SESSION

Council Chambers, Court House, Brampton, January 17th, 1956

Peel County Council met on the above date at 2 p.m. in accordance with the Municipal Act.

Mr. N. J. Black, Warden of Peel County for the year 1955 called the meeting to order. Mr. Black welcomed the members to Council and called on Rev. B. F. Ennals of Grace United Church, Brampton, to take charge of the devotional exercises.

A vote of thanks to Rev. Ennals was moved by Mr. Kline and seconded by Mr. McKane.

Mr. Black then turned the meeting over to the Clerk.

The Clerk informed the Council that the following had filed certificates with him, and would make up the Council of the County for the year 1956:

Albion—Mr. Emmett Grogan, Reeve; Mr. Henry Pind, Deputy Reeve.

Caledon—Mr. Edward Walsh, Reeve; Mr. Earnest Trathen, Deputy Reeve.

Chinguacousy—Mr. Cyril Clark, Reeve; Mr. J. L. McKane, Deputy Reeve.

Toronto Township—Mr. Thomas Jackson, Reeve; Mr. Leslie Hughes, Deputy Reeve.

Toronto Gore—Mr. Joseph Parr, Reeve.

Brampton—Mr. C. Carman Core, Reeve; Mr. C. Fred Kline, Deputy Reeve.

Bolton—Mr. Francis A. McCauley, Reeve.

Port Credit—Mr. S. B. Bradley, Reeve; Mr. J. V. Holland, Deputy Reeve.

Streetsville—Mr. W. C. Arch, Reeve; Mr. Frank Dowling, Deputy Reeve.

The Clerk informed the Council that their first duty was the election of a Warden.

Moved by T. Jackson, seconded by W. C. Arch—That in the election of the Warden, the course to be pursued shall be as follows:

The names of the candidates shall be given to the Clerk immediately and a vote taken on each candidate in rotation, and the candidate receiving the majority of votes of all members present shall be declared elected. In the event that no candidate receives a majority vote, the name of the candidate receiving the lowest number of votes shall be omitted from the next vote, and the election continued in this way until some candidate has received a majority vote. Then every candidate who has been voted upon and dropped shall be pitted against the said candidate who received a majority vote in the first voting, and a majority vote shall prevail until only one candidate is left, who shall be declared elected. Carried.

Nominated by E. Walsh, seconded by C. Clark: That Mr. W. C. Arch, Reeve of the Village of Streetsville, be Warden for the year 1956.

Nominated by S. B. Bradley, seconded by H. Pindl: That Mr. Cyril Clark, Reeve of the Township of Chinguacousy be Warden for the year 1956.

Nominated by F. Kline, seconded by T. Jackson: That Mr. Core, Reeve of the Town of Brampton, be Warden for the year 1956.

There being no more nominations the Clerk declared the nominations closed.

Each of the candidates addressed Council and Mr. Clark asked that his name be withdrawn.

The Clerk then asked for votes on the nominations of Mr. Arch and Mr. Core, with the result that Mr. Arch received a majority vote, and the Clerk declared Mr. Arch Warden of Peel County for the year 1956.

Mr. Arch was conducted to his chair by his mover and seconder and subscribed to his oath of office before the County Clerk.

The Clerk then asked Mr. Black to address Council before the Warden-elect took over his duties. Mr. Black presented the Warden with a gavel.

The Warden then thanked the members of Council for the honour thus bestowed upon him, and expressed his desire for the co-operation of Council for the present year. The Warden also outlined some of the major projects that would be coming up in 1956.

Each of the members of Council spoke and assured the Warden of their support and expressed their confidence in his ability to fill the office of Warden of the County.

The Warden then called upon several in the gallery and the County Officials for a few words.

Moved by E. Walsh, seconded by E. Trathen—That a committee of five be appointed by ballot to select the Standing Committees of County Council for the year 1956. Carried.

The Warden appointed the County Clerk and the County Assessor to count the ballots for the select committee. The Clerk informed the Council that the vote resulted as follows: Chairman, Mr. Jackson; Members: Mr. Clark, Mr. Core, Mr. Grogan and Mr. Walsh.

On motion Council adjourned to allow the striking committee to prepare their Report. After due deliberation the select committee brought in their Report and on motion the Report was adopted.

On motion Council adjourned until 10 a.m. Wednesday.

HENRY H. RUTHERFORD, Clerk. W. C. ARCH, Warden.

SECOND DAY JANUARY SESSION

Council Chambers, Court House, Brampton, January 18th, 1956.

Council met pursuant to adjournment at 10 a.m.

The meeting opened with saying the Lord's Prayer.

Members were all present.

Warden W. C. Arch presided.

On motion the minutes of the December Session, 1955, were adopted as printed.

Minutes of the previous day were read and on motion adopted.

Communications were received and read from the following:

Ontario Municipal Association re membership.

Ontario Association of Managers of Home for the Aged re membership and annual convention.

Ontario School Trustees and Ratepayers' Association re membership and annual convention.

Mr. B. C. Smith, County representative on the South Peel Board of Education annual report for 1955.

Malton Planning Board re road problems in the Malton area.

Canadian Good Roads Association re membership.

Ontario Good Roads Association re membership and annual convention.

Ontario Department of Highways re agreement concerning the Brampton By-pass.

Municipality of the Township of Toronto re widening the Dixie Road.

George A. Lister and Company progress report re widening the Dixie Road.

County of Wellington resolution re petitioning the Provincial Government for increased road subsidy on permanent road construction.

Gore District Mutual Fire Insurance Company re claim made by L. M. Sheldrick and Gordon Spy.

Municipality of the Village of Streetsville, re road accounts.

Township of Toronto Police Department re speed limit on Mississauga Road south of the Queen Elizabeth Highway.

Village of Bolton re adjourned hearing with the Municipal Board on their application to annex part of the Township of Albion.

County of Lambton resolution re petitioning the Provincial Government to pay subsidies on Homes for the Aged and Children's Aid costs direct to the Counties.

Ontario Department of Agriculture acknowledging receipt of resolution.

Ontario Department of Lands and Forests acknowledging receipt of resolution.

County of Gray resolutions re

(a) Brucellosis Control Act

(b) Floor prices to protect farm produce.

Ontario Association of Rural Municipalities re membership and annual convention.

Association of Assessing Officers of Ontario re membership.

Association of Juvenile and Family Court Judges re membership.

Peel County T.B. and Health Association re grant.

Navy League of Canada re grant.

Canadian Institute for the Blind re Grant.

Mr. Albert Gibbons re commissions on County Insurance.

St. John's Ambulance re grant.

Credit Valley Conservation Authority re purchasing the Caledon Reforestation farm.

Ontario Conservation Association re grant.

County of Dufferin resolutions re

(a) Petitioning the Government for free nursery stock.

(b) Assessment exemption on farm woodlots.

Grand Jury Report.

Printing tenders from:

1. Charters Publishing Company.

2. Peel Gazette Publishers.

South Peel Women's Institute re appointment to the Health Unit Board.

On motion the communications were referred to the appropriate committees.

Moved by C. C. Core, seconded by J. V. Holland—That S. B. Bradley be this Council's representative to the Peel Memorial Board of Governors for 1956. Carried.

Take Notice that at this session I will introduce a By-law to repeal By-law Number 1276, a By-law which appointed a Good Roads Committee for the County of Peel.

T. JACKSON.
Leave Granted.

Pursuant to Notice, T. Jackson introduced a By-law to repeal By-law Number 1276. The By-law was read the required number of times in Council and referred to a Committee of the Whole with the Warden in the Chair. The clauses of the By-law were initialed, on motion the Committee rose and the By-law was again read in Council.

Moved by T. Jackson, seconded by L. Hughes—That the By-law to repeal By-law Number 1276, now having had its third and final reading, be finally passed as read, numbered 1314, signed by the Warden and Clerk and the Corporate Seal attached thereto. Carried.

Take Notice that at this session I will introduce a By-law to appoint a Good Roads Committee.

T. JACKSON.
Leave Granted.

Pursuant to Notice, T. Jackson introduced a By-law to appoint a Good Roads Committee. The By-law was read the required number of times in Council and referred to a Committee of the Whole with E. Trathen in the Chair. The By-law was read in Committee and the blanks filled. On motion the Committee rose and the By-law was again read in Council.

Moved by T. Jackson, seconded by L. Hughes—That the By-law to appoint a Good Roads Committee now having had its third and final reading, be finally passed as read, numbered 1315, signed by the Warden and Clerk and the Corporate Seal attached thereto. Carried.

Mr. W. Stanley from the Institute for the Blind was present and was introduced by C. C. Core. Mr. Stanley addressed Council re the 1956 grant. The Warden thanked Mr. Stanley for appearing before Council and assured him that Council would give every consideration to his request.

Take Notice that at this session I will introduce a By-law to appoint a Conservation Committee.

H. PIND.
Leave Granted.

Moved by C. Clark, seconded by J. L. McKane—That Col. R. V. Conover, E. R. Underhill and R. E. Finkle be appointed members of the Peel County Library Co-operative Board for the year 1956. Carried.

Take Notice that at this session I will introduce a By-law to borrow money for the General Account.

C. F. KLINE.
Leave Granted.

On motion Council adjourned until 2 p.m.

Council resumed.

Pursuant to Notice, C. F. Kline introduced a By-law to borrow money for the General Account. The By-law was read the required number of times in Council and referred to a Committee of the Whole with L. Hughes in the Chair. The By-law was read in Committee and the blanks filled. On motion the Committee rose and the By-law was again read in Council.

Moved by C. F. Kline, seconded by C. C. Core—That the By-law to borrow money for the General Account now having had its third and final reading, be finally passed as read, numbered 1316, signed by the Warden and Clerk and the Corporate Seal attached thereto. Carried.

Pursuant to Notice, H. Pind introduced a By-law to appoint a Conservation Committee. The By-law was read the required number of times in Council and referred to a Committee of the Whole with J. L. McKane in the Chair. The By-law was read in Committee and the blanks filled. On motion the Committee rose and the By-law was again read in Council.

Moved by H. Pind, seconded by E. Grogan—That the By-law to appoint a Conservation Authority now having had its third and final reading, be finally passed as read, numbered 1317, signed by the Warden and Clerk and the Corporate Seal attached thereto. Carried.

E. Walsh presented the January Report of the Children's Aid committee and on motion the Report was adopted.

Take Notice that at this session I will introduce a By-law to appoint a Board of Criminal Audit.

T. JACKSON.
Leave Granted.

Pursuant to Notice, T. Jackson introduced a By-law to appoint a Board of Criminal Audit. The By-law was read the required number of times in Council and referred to a Committee of the Whole with J. V. Holland in the Chair. The By-law was read in Committee and the blanks filled. On motion the Committee rose and the By-law was again read in Council.

Moved by T. Jackson, seconded by L. Hughes—That the By-law to appoint a Board of Criminal Audit now having had its third and final reading, be finally passed as read, numbered 1318, signed by the Warden and Clerk and the Corporate Seal attached thereto. Carried.

Take Notice that at this session I will introduce a By-law to appoint a Health Unit Board.

T. JACKSON.
Leave Granted.

Pursuant to Notice, T. Jackson introduced a By-law to appoint a Health Unit Board. The By-law was read the required number of times in Council and referred to a Committee of the Whole with J. Parr in the Chair. The By-law was read in Committee and the blanks filled. On motion the Committee rose and the By-law was again read in Council.

Moved by T. Jackson, seconded by L. Hughes—That the By-law to appoint a Health Unit Board, now having had its third and final reading, be finally passed as read, numbered 1319, signed by the Warden and Clerk and the Corporate Seal attached thereto. Carried.

J. L. McKane presented the January Report of the Legislation committee and on motion the Report was adopted.

J. V. Holland presented the January Report of the Printing committee and on motion the Report was adopted.

H. Pind presented the January Report of the Agricultural committee and on motion the Report was adopted.

Take Notice that at this session I will introduce a By-law to appoint members to an Agricultural Advisory Committee.

H. PIND.
Leave Granted.

Pursuant to Notice, H. Pind introduced a By-law to appoint members to an Agricultural Advisory Committee. The By-law

was read the required number of times in Council and referred to a Committee of the Whole with F. Dowling in the Chair. The By-law was read in Committee and the blanks filled. On motion the Committee rose and the Bylaw was again read in Council.

Moved by H. Pind, seconded by E. Grogan—That the By-law to appoint an Agricultural Advisory Committee now having had its third and final reading, be finally passed as read, numbered 1320, signed by the Warden and Clerk and the Corporate Seal attached thereto. Carried.

On motion Council adjourned until 10 o'clock to-morrow morning.

HENRY H. RUTHERFORD, Clerk.

W. C. ARCH, Warden.

THIRD DAY OF JANUARY SESSION

Council Chambers, Court House, Brampton, January 19th, 1956

Council met pursuant to adjournment at 10 a.m.

Members were all present.

W. C. Arch, Warden presided.

The meeting opened with saying the Lord's Prayer.

Minutes of the previous day were read and on motion adopted.

T. Jackson presented the January Report of the Hospitalization committee and on motion the Report was adopted.

Take Notice that at this session I will introduce a By-law to borrow money for the Good Roads Account.

C. CLARK.
Leave Granted.

E. Trathen presented the January Report of the Reforestation committee and on motion the Report was adopted.

F. Dowling presented the January Report of the Planning and Development Committee and on motion the Report was adopted.

Take Notice that at this session I will introduce a By-law to remove part of the Britannia Sideroad from the County Road System.

C. CLARK.
Leave Granted.

Pursuant to Notice, C. Clark introduced a By-law to remove part of the Britannia Sideroad from the County Road system. The By-law was read the required number of times in Council and referred to a Committee of the Whole with F. A. McCauley in the Chair. The Clauses of the By-law were initialed. On motion the Committee rose and the By-law was again read in Council.

Moved by C. Clark, seconded by J. L. McKane—That the By-law to remove part of Britannia Sideroad from the County Road system, now having had its third and final reading, be finally passed as read, numbered 1321, signed by the Warden and Clerk and the Corporate Seal attached thereto. Carried.

Major F. Watkins of the Salvation Army was present and was introduced by C. F. Kline. Major Watkins addressed Council re a grant for the year 1956. The Warden assured Major Watkins that Council would give every consideration to his request.

Moved by C. C. Core, seconded by C. F. Kline—That the Legislation Committee of the County of Peel be empowered to go into the Rules and Regulations of the County with power to add if they so desire. Carried.

Mrs. McBride and Mrs. Fletcher of the South Peel Women's Institute were present and were introduced by T. Jackson. Mrs. Fletcher addressed Council requesting a grant to the Women's Institute. The Warden assured the delegation that Council would give every consideration to their request.

C. C. Core presented the January Report of the Property Committee, and on motion the Report was referred to a Committee of the Whole with H. Pind in the Chair. The Report was read in Committee. The Committee rose and on motion the Report was adopted as presented.

On motion Council adjourned until 1.30 p.m.

Council resumed.

Mr. E. W. Marston, Divisional Engineer was present and addressed Council. He congratulated the Warden on his election and then discussed the road expenditure for the year, and outlined the procedure that would have to be followed if Council wished to proceed with a five year programme of permanent road construc-

tion. The Warden thanked Mr. Marston for appearing before Council.

On motion Council adjourned to permit the road committee to meet.

Council resumed.

Pursuant to Notice, C. Clark introduced a By-law to borrow money for the Good Roads Account. The By-law was read the required number of times in Council and referred to a Committee of the Whole with F. Dowling in the Chair. The By-law was read in Committee and the blanks filled. On motion the Committee rose and the By-law was again read in Council.

Moved by C. Clark, seconded by J. L. McKane—That the By-law to borrow money for the Good Roads Account now having had its third and final reading, be finally passed as read, numbered 1322, signed by the Warden and Clerk and the Corporate Seal attached thereto. Carried.

E. Grogan presented the January Report of the Peel Manor committee and on motion the Report was adopted.

Moved by J. L. McKane, seconded by L. Hughes:

WHEREAS there has been a marked increase in the matter of sex crimes in the Province of Ontario during the past year;

BE IT RESOLVED that the Attorney General for the Province of Ontario be urged to make a complete and exhaustive study of the whole problem relating to sex crimes and to take such legislative action as may be necessary to stamp out this type of crime and in particular to consider the feasibility of establishing institutions for the treatment of sex criminals.

AND THAT copies of this resolution be forwarded to all County Councils in the Province of Ontario. Carried.

C. Clark presented the January Report of the Good Roads committee and on motion the Report was adopted.

Moved by C. Clark, seconded by J. L. McKane—That the Warden and Clerk be authorized to sign the Statement for subsidy on the 1955 Road Expenditure. Carried.

C. F. Kline presented the January Report of the Finance committee and on motion the Report was adopted.

Moved by T. Jackson, seconded by L. Hughes—And Resolved that this Council now adjourn to meet again Thursday, February 9th, at 10 a.m. or at the call of the Warden.

The Warden thanked the members of Council for their co-operation in trnasacting the County business at this session.

After singing the National Anthem, Council adjourned.

HENRY H. RUTHERFORD,
Clerk.

W. C. ARCH,
Warden.

JANUARY REPORT OF THE SELECT COMMITTEE

To the Warden and Council of the County of Peel.

Your Committee on Selecting Committee beg to report as follows:

The first named on each Committee is Chairman:—

EDUCATION—Hughes, Pind, McKane, Kline.

EQUALIZATION—Jackson, Grogan, Walsh, Bradley, Core, McCauley.

HOSPITALIZATION—Clark, Parr.

PRINTING—Holland, Dowling, McCauley.

MISCELLANEOUS—McCauley, Trathen, Holland.

CHILDREN'S AID—Walsh, Arch, Kline, McKane, Grogan, Hughes, Bradley, Parr, McCauley.

AGRICULTURE—Pind, Trathen, Parr, McKane.

PROPERTY—Core, Jackson, Clark, Walsh, Grogan.

LEGISLATION—McKane, Hughes, Dowling, Holland.

WELFARE—Bradley, Walsh, Core, McKane, Grogan, Jackson, Parr, McCauley.

PLANNING & DEVELOPMENT—Dowling, Hughes, Holland, McKane.

REFORESTATION—Trathen, Pind, Parr.

FINANCE—Kline, Jackson, Clark, Walsh, Grogan.

LIBRARY—Clark, Kline, Pind.

PEEL MANOR—Grogan, Clark, Core, Jackson.

JUVENILE COURT & FAMILY COURT—Parr, McCauley, Bradley.

The Warden is ex officio a member of all Committees with the exception of the Children's Aid Committee.

Adopted January 17th, 1956.

T. JACKSON,
Chairman.

W. C. ARCH,
Warden

REPORTS

JANUARY REPORT OF THE HOSPITALIZATION COMMITTEE

To the Warden and Council of the County of Peel.

Your Committee on Hospitalization beg to report as follows:

1. We recommend approval of the following accounts, of which one half will be charged to the local Municipality:

Township of Albion	$ 797.50
Township of Caledon	176.25
Township of Chinguacousy	598.50
Township of Toronto Gore	81.25
Town of Brampton	525.75
Village of Port Credit	284.25
Village of Streetsville	18.00
Township of Toronto	3,016.30
County	181.50

2. We recommend payment of the following accounts:

St. Joseph's Hospital	$1,140.00
Hospital For Sick Children	1,044.00
Peel Memorial Hospital	313.50
Toronto General Hospital	744.00
Metropolitan General Hospital	89.25
Elms Rest Home	60.00
Home For Incurable Children	124.50
Dewson Private Hospital	222.30
Murray Ambulance	10.00
Skinner & Middlebrook Ltd.	139.50
Queen Elizabeth Hospital	742.50
Our Lady of Mercy Hospital	278.75
The Toronto Western Hospital	18.00
St. Michael's Hospital	744.00
Toronto Western Hospital Outpatients	9.00
	$5,679.30

T. JACKSON,
Chairman.

W. C. ARCH,
Warden.

JANUARY REPORT OF THE PRINTING COMMITTEE

To the Warden and Council of the County of Peel.

Your Committee on Printing beg to report as follows:

1. We recommend payment of the following accounts:

S. R. Hart & Co. Limited	$ 66.25
The Conservator	7.70
Charters Publishing Company Limited	145.19
H. G. Barlow Co. Limited	5.21
The McBee Company Limited	16.89
Carswell Company Limited	7.25
Boyle's Drug Store	1.38
Peel Gazette Publishers	6.60
The Queen's Printer	1.00
Recordak Division (Canadian Kodak)	108.19
	$5,679.30

2. Two tenders were received for printing the County Minutes and Financial Statement:

Charters Publishing Company Limited:

Minutes—$3.45 per page plus Sales Tax.

Financial Statement—$3.60 per page plus Sales Tax.

Peel Gazette Publishers Limited:

Minutes—$3.40 per page plus Sales Tax.

Financial Statement—$3.60 per page plus Sales Tax.

We recommend that the tender of the Peel Gazette Publishers be accepted, as this is the lowest tender.

Adopted January 18th, 1956.

J. V. HOLLAND,
Chairman.

W. C. ARCH,
Warden.

JANUARY REPORT OF THE CHILDREN'S AID COMMITTEE

To the Warden and Council of the County of Peel.

Your Committee on Children's Aid beg to report as follows:

1. We recommend payment of the requisition for the month of December, 1955, in the amount of $3,172.28.

2. We recommend payment of the following committee fees and mileage in connection with meeting held January 5th, 1956:

C. C. Core, 1 meeting	$10.00
J. C. Saddington, 1 meeting and mileage	12.80
E. Walsh, 1 meeting and mileage	12.80

Adopted January 18th, 1956.

E. WALSH,
Chairman.

W. C. ARCH,
Warden.

JANUARY REPORT OF THE AGRICULTURAL COMMITTEE

To the Warden and Council of the County of Peel.

Your Committee on Agriculture beg to report as follows:

1. We recommend payment of the following account in connection with Weed Inspection:

K. Slacer	$16.80

2. We recommend that the membership fee of $50.00 be paid to the Ontario Agricultural Council, and that the Agricultural Committee be delegates to the Convention in Toronto on February 1st and 2nd, and that their expenses be paid.

3. We recommend that the resolutions A and B from Grey County Council be endorsed.

4. We recommend that the following communications be received:

(a) Department of Agriculture.

(b) Department of Lands and Forests.

(c) County of Renfrew.

Adopted January 18th, 1956.

H. PIND,
Chairman.

W. C. ARCH,
Warden.

JANUARY REPORT OF THE PROPERTY COMMITTEE

To the Warden and Council of the County of Peel.

Your Committee on Property beg to report as follows:

We recommend payment of the following accounts:

Court House

Pete Colley	$ 44.00
Henry H. Rutherford	13.60
The Consumers Gas Company	326.98
P. C. Waite	98.08
Boyle's Drug Store	14.90
S. Cowton	5.20
Westfall & Stormer	59.91
Printing Service	15.78
Elmore Archdekin	3.75
Blain's Hardware	7.83
Underwood Limited	22.50

Registry Office

Underwood Limited	9.00
Westfall & Stormer	132.67

Jail

Blain's Hardware	14.53
S. Cowton	5.20
T. H. Bown	14.25
Weston's Bread	6.10
Arscott's Meat Market	5.60
Ingram's Groceteria	3.52
Dr. Colin Heggie	25.00

2. We recommend payment of the following accounts in connection with the Warden's banquet.

Peel Gazette Publishers	9.35
Junior Farmer's Building Fund	40.00
Castlemore Women's Institute	231.25
Professor A. Farris	25.00

3. We recommend that the Grand Jury report dated January 11th, 1956, be left with the committee for further consideration.

4. We recommend that the Peel County Health Unit rent be increased to $150.00 per month effective January 1st, 1956.

5. We recommend that the Clerk be instructed to inform the Magistrate that at this time the Council feel they cannot take any action with respect to the vault door and that the Council suggests that the Magistrate make some arrangements with the bank so that any large amounts of money will not be kept in the vault.

6. We recommend that the Chairman of the Committee and the Warden be authorized to engage Jim Archdekin to build a vestibule inside the front door of the Court House as well as renew the front door, cost not to exceed $600.00.

7. Tenders were called by the 1955 Council for the following work in connection with the new County property on Nelson Street:

(1) Wiring.
(2) Heating.
(3) Alterations.

The following tenders were received:

Wiring

A. R. King	$1,740.00
J. A. McCauley	1,790.00
G. T. Holley	1,883.00

Heating

T. H. Bown	3,650.00
E. Steacy	3,950.00
G. T. Battershell	4,300.00

Alterations

Jim Archdekin	9,472.00
Hergaarden & Meyers	9,869.85
R. F. Barrett	9,984.00
Andeen Construction Limited	10,570.00
James Pace	10,893.00
Williams & Jackson	11,448.00

(1) We recommend that the Wiring contract be awarded to A. R. King at a cost of $1,740.00.

(2) We recommend that the Heating contract be awarded to Mr. T. H. Bown at a cost of $3,650.00.

(3) We recommend that the Alterations contract be awarded to Jim Archdekin at a cost of $9,472.00.

8. We recommend payment of the following committee fees and mileage in connection with the Property meeting held January 5th, 1956:

W. C. Arch, 1 meeting and mileage	$12.00
C. C. Core, 1 meeting and mileage	10.00
J. C. Goodfellow, 1 meeting and mileage	14.00
J. C. Saddington, 1 meeting and mileage	12.80
E. Walsh, 1 meeting and mileage	12.80
N. J. Black, mileage	3.20

9. We recommend that the following communications be filed:

(a) from Underwood Limited re typewriter service.

(b) from Shore & Moffat, Architects, re new heating system.

(c) from the Waterloo Manufacturing Company re new heating system.

(d) from the Department of Labour certificate of boiler inspection.

10. We recommend that the account of J. McMurray in the amount of $410.00 be approved for payment.

Adopted January 19th, 1956.

C. C. CORE,
Chairman.

W. C. ARCH,
Warden.

JANUARY REPORT OF THE LEGISLATION COMMITTEE

To the Warden and Council of the County of Peel.

Your Committee on Legislation beg to report as follows:

1. We recommend that the resolutions from the County of Lambton pertaining to Provincial Subsidies for "Homes for the Aged" and "Child Care" be endorsed.

Adopted January 18th, 1956.

J. L. McKANE,
Chairman.

W. C. ARCH,
Warden.

JANUARY REPORT OF THE PLANNING & DEVELOPMENT COMMITTEE

To the Warden and Council of the County of Peel.

Your Committee on Planning & Development beg to report as follows:

1. That the letter pertaining to annexation proceedings of the Village of Bolton be filed.

Adopted January 18th, 1956.

F. DOWLING, Chairman.

W. C. ARCH, Warden.

JANUARY REPORT OF THE REFORESTATION COMMITTEE

To the Warden and Council of the County of Peel.

Your Committee on Reforestation beg to report as follows:

1. We recommend that the following communications be received:

Ontario Conservation Association.

2. We recommend that the resolutions from the County of Dufferin be endorsed.

3. We recommend that the membership fee of $25.00 be paid to the Ontario Conservation Association.

Adopted January 19th, 1956.

E. TRATHEN, Chairman.

W. C. ARCH, Warden.

JANUARY REPORT OF THE FINANCE COMMITTEE

To the Warden and Council of the County of Peel.

Your Committee on Finance beg to report as follows:

1. We recommend payment of the following General Accounts:

Township of Chinguacousy (Post San Care)	$210.00
Town of Brampton (Post San Care)	90.00
A. E. Kilpatrick, mileage	62.00
Mrs. Nance Horwood, mileage	9.72
Judge Daisy Graydon, mileage	1.80
Township of Toronto (Post San Care)	585.51
Dick, Bond, Hetherington & Loane, auditors	497.50

2. We recommend payment of the following accounts in connection with County Home Construction:

Peel Electric	149.00
Cassidy's Limited	323.10
Western Hire & Auto Supply	48.74

3. We recommend that the following memberships be approved for payment:

Ontario Association of Rural Municipalities	15.00
Association of Assessing Officers of Ontario	10.00
Association of Juvenile Court Judges	5.00

4. We recommend that a grant of $500.00 be made to the Peel County T.B. and Health Association for 1956.

5. We recommend payment of the account from the Frank Cowan Company Limited, estimated premium on Compensation Insurance for 1956 in the amount of $483.37 be approved for payment.

6. We recommend that a contract be signed with the North American Life Assurance Company to provide Group Life Insurance and weekly sick benefits for all County Employees. The County to assume one half the cost of the group insurance.

7. We recommend that the account from the Township of Toronto in the amount of $549.27, being one half of the cost of an additional stenographer in the Assessment Department be approved for payment.

8. That the Clerk be instructed to notify Mr. Miles Tisdale that he must have his truck insured to the satisfaction of County Council.

9. We recommend that the letter from Albert Gibbons re commission on County insurance be received.

10. That the Clerk be instructed to inform the heads of all Departments that their budget for 1956 must be in his hands by March 1st.

Adopted January 19th, 1956.

C. F. KLINE, Chairman. W. C. ARCH, Warden.

JANUARY REPORT OF THE PEEL COUNTY MANOR COMMITTEE

To the Warden and Council of the County of Peel.

Your Committee on Peel County Manor beg to report as follows:

1. We recommend that McClure Funeral Home be funeral directors for deceased residents at the Home when cost of burial is charged to the County during 1956 and that the amount paid for said funerals be increased from $75.00 to $100.00.

2. We recommend that the inventory report, submitted by Mark Williamson, be received and filed by the Secretary.

3. We wish to express sincere appreciation to Brampton Rotary Club for the turkey dinner; to all those who entertained or made donations to the residents during the year and particularly during the Christmas season; to the Brampton Ministerial Association for their services and to the Brampton Red Cross Association for weekly visiting and operation of the tuck shop.

4. That a rug for the main hall in the staff quarters has been purchased from Dalzell Furniture at a cost of $282.00 and we recommend that the Superintendent be authorized to purchase a floor polisher at an aproximate cost of $300.00.

5. That 2 applications for admission at the January meeting of the Committee were approved, one from Township of Toronto and one from Brampton.

6. We recommend that the following fees be paid for attending meeting held on January 6th:

W. C. Arch	$12.00
Mary Fix	12.40
C. Clark	11.80
N. J. Black	3.20
J. C. Saddington	12.80

7. We recommend that the following accounts, paid during the month of December, be approved:

Food and Provisions	$1,160.94
Drugs and Medical Supplies	121.39
Clothing and Footwear	10.95
Tobacco and Recreation	77.80
Household Supplies	325.07
Equipment and Repairs	187.34
Building Repairs	6.50
Fuel and Utilities	709.10
Stationery and Office Supplies	72.31
Salaries and Wages	1,733.27
Residents' Pocket Money and Xmas Bonus	482.00
Refund to County General	438.48
Insurance	473.34

8. We have a letter from the Secretary of the Ontario Association of Managers of Homes for the Aged, requesting membership fee of $20.00 for 1956. We recommend that this be paid to the Treasurer, N. C. Roung, 41 South Street, Dundas, Ontario.

Adopted January 19th, 1956.

E. GROGAN,
Chairman.

W. C. ARCH,
Warden.

JANUARY REPORT OF THE GOOD ROADS COMMITTEE

To the Warden and Council of the County of Peel.

Your Committee on Good Roads begs to report as follows:

1. That Mr. Cyril Clark has been elected chairman of the Committee.

2. We recommend that the annual fee of $25.00 be paid for membership in the Ontario Good Roads Association.

3. The Annual Convention of the Ontario Good Roads Association will be held at the Royal York Hotel, in Toronto, on February 21st and 22nd, 1956.

4. We recommend that all members of the County Council be delegates and that their expenses be paid at a rate not to exceed $10.00 per day for each day's attendance, plus necessary mileage. We recommend that the Engineer, the Assistant Engineer and the Clerk-Treasurer be delegates to the Ontario Good Roads Association Convention and their expenses be paid.

5. We recommend that the County Engineer and the Assistant Engineer attend the Conference of County Engineers called by the Department of Highways for Monday, February 20th, 1956, and that their expenses be paid.

6. We recommend that the annual membership fee of $50.00 be paid to the Canadian Good Roads Association.

7. We have a letter from the Clerk of the County of Wellington enclosing a resolution asking the Department of Highways to pay 80% subsidy on all approved works of pavement and construction and including the necessary work of preparing the road. We recommend that the resolution be filed.

8. We have two reports from the Gore District Mutual Fire Insurance Co., stating that in the claim of Gordon Spy no damage has been paid and expenses were $25.80, and on the claim of L. M. Sheldrick payment of $17.95 was made and expenses were $21.20. We recommend that these be filed.

9. We have a letter from Mr. George A. Lister, reporting progress. We recommend that the Engineer do everything possible to speed up the purchase of land on the 3rd Line East and instruct Mr. Lister to complete these purchases by March 1st, 1956.

10. We have a request from the Police Department of the Township of Toronto to have the Mississauga Road from the Queen Elizabeth Highway to Port Credit made a 30-mile zone. We recommend that this be done.

11. We have a letter from the Township of Toronto Public Utilities Commission re pipe lines on the Britannia Sideroad. We recommend that this letter be filed.

12. We recommend that a meeting of the Road Committee be held on January 24th, 1956, at 1.30 p.m., to discuss the future road programme on County Roads.

13. We have a letter from Mr. G. B. Crysdale, resident on the Mississauga Road, asking that a delegation be heard before changes are made by Council in the location of the Mississauga Road. We recommend that Mr. Crysdale be advised when County Council intends to take action on this road.

14. We recommend that the salary of R. A. Cruise, Assistant Engineer, be increased to $4,800.00 per annum effective January 1st, 1956.

15. We recommend that the agreement for the Brampton By-pass, signed by the Minister of Highways be filed.

Adopted January 19th, 1956.

C. CLARK,
Chairman.

W. C. ARCH,
Warden.

BY-LAWS

BY-LAW NUMBER 1314

A By-Law to Repeal By-Law Number 1276.

WHEREAS under By-law Number 1276 E. Walsh, Mary Fix, J. Goodfellow, C. Clark, J. C. Saddington, were appointed the Good Roads Committee for the County of Peel for respective periods as therein set forth;

AND WHEREAS it is deemed expedient to remove the member of the said Committee and to appoint a new Committee in its stead, and for the purpose to repeal By-law Number 1276.

NOW THEREFORE, the Municipal Corporation of the County of Peel, by the Council thereof, enacts as follows:—

(1) That By-law Number 1276, be and the same is hereby repealed.

(2) Passed by a vote of two thirds of all members of the Municipal Corporation of the County of Peel, present and voting thereon, this 18th day of January, 1956 A.D.

HENRY H. RUTHERFORD, Clerk.

W. C. ARCH, Warden.

BY-LAW NUMBER 1315

A By-Law of the Municipal Corporation of the County of Peel, Respecting the Appointment of a Good Roads Committee for the County of Peel.

WHEREAS the Municipal Council of the County of Peel has adopted a plan of County Road improvement, and established a County Road System throughout the County under the provisions of the Highway Improvement Act, R.S.O., 1950, Chapter 166, Section 11, and preceding Statutes;

AND WHEREAS under the provisions of Sub-section 4 of Section 11, of the said Highway Improvement Act it is necessary to appoint a Committee for the purpose of directing the work to be done on the County Road System;

NOW THEREFORE, The Municipal Corporation of the County of Peel, by the Council thereof, enacts as follows:—

(1) That the Committee for the purpose of directing the work to be done on the County Road System shall consist of five persons, residents of the County.

(2) One member of the said Committee shall be appointed and hold office for a term of five years, one member shall be appointed and hold office for a term of four years, one member shall be appointed and hold office for a term of three years, one member shall be appointed and hold office for a term of two years, one member shall be appointed and hold office for a term of one year; AND THEREAFTER each member of the said Committee shall be appointed and hold office for a term of five years, and any member on the expiry of his term of office, shall be eligible for reappointment.

(3) A member of the Committee may be removed by a vote of two-thirds of the members present, voting thereon at any regular meeting of the Council.

(4) Where a member of the Committee is so removed or dies or resigns his office, the Council may appoint some other person to fill the vacancy for the remainder of the term for which the person so removed, dying or resigning was appointed.

(5) The Warden of the County for the time being shall be ex-officio a member of the Committee, and may sit and vote thereon.

(6) That T. Jackson be and is hereby appointed a member of the said committee to hold office for a term of five years.

(7) That C. C. Core be and is hereby appointed a member of the said Committee to hold office for a term of four years.

(8) That E. Grogan be and is hereby appointed a member of the said Committee to hold office for a term of three years.

(9) That C. Clark be and is hereby appointed a member of the said Committee to hold office for a term of two years.

(10) That E. Walsh be and is hereby appointed a member of the said Committee to hold office for a term of one year.

(11) That the Committee so appointed shall commence its duties immediately.

PASSED in open Council this 18th day of January, A.D. 1956.

HENRY H. RUTHERFORD, Clerk.

W. C. ARCH, Warden.

BY-LAW NUMBER 1316

A By-Law to Authorize the Borrowing of $225,000.00.

WHEREAS the Council of the Corporation of the County of Peel, (herein called the Corporation) deems it necessary to borrow the sum of $225,000.00 to meet, until the taxes are collected, the current expenditure of the Corporation for the year.

AND WHEREAS the total amount of the estimated revenues of the Corporation as set forth in the estimates adopted for the year 1955, not including revenues derivable or derived from the sale of assets, borrowings or issues of debentures or from a surplus including arrears of taxes and proceeds from the sale of assets is $321,477.50.

AND WHEREAS the total amount heretofore authorized to be borrowed this year for the purposes mentioned in subsection (1) of Section 341 of the Municipal Act is $225,000.00, of which the Corporation has already borrowed a total of Nil.

THEREFORE the Council of the Corporation hereby enacts as follows:—

(1) The Head and the Treasurer are hereby authorized on behalf of the Corporation to borrow from time to time by way of promissory note from the Royal Bank of Canada (herein called the Bank) a sum or sums not exceeding in the aggregate hereunder Two Hundred and Twenty-five Thousand Dollars ($225,000.00) to meet, until the taxes are collected, the current expenditures of the Corporation for the year, including the amounts required for the purposes mentioned in subsection (1) of the Section 341, and to give on behalf of the Corporation to the Bank a promissory note or notes sealed with the Corporate Seal and signed by the Head and Treasurer for the moneys so borrowed with interest (which may be paid in advance or otherwise) at a rate not exceeding four and one quarter per centum per annum.

(2) All or any sums borrowed pursuant to the authority of this By-law as well as all other sums borrowed in this year and any previous years from the Bank for any or all purposes mentioned in the said Section 341 shall, with interest thereon, be a charge upon the whole or any part or parts of the revenues of the Corporation for the current year and for all preceding years, as and when such revenues are received.

(3) The Treasurer is hereby authorized and directed to apply in payment of all or any sums borrowed as aforesaid, to-

gether with interest thereon, all or any of the moneys hereafter collected or received, either on account of or realized in respect of the taxes levied for the current year and preceding years or from any other source, which may lawfully be applied for such purpose.

Passed this 18th day of January, A.D. 1955.

HENRY H. RUTHERFORD, Clerk.

W. C. ARCH, Warden.

BY-LAW NUMBER 1317

WHEREAS the Government of the Province of Ontario has established a policy for making grants for land use and soil improvement;

AND WHEREAS it is deemed advisable to establish a Peel County Conservation Committee;

NOW THEREFORE The Municipal Corporation of the County of Peel by the Council thereof, enacts as follows:—

(1) THAT a Committee to be known as the Peel County Conservation Committee be and the same is hereby established for the County of Peel.

(2) THAT the said Committee shall be a policy committee to work in co-operation with the County Crop Improvement Association.

(3) THAT the Committee shall consist of five members to be appointed by the County Council,—three members of the Committee shall consist of the President of the County Crop Improvement Association, the Chairman of the County of Peel Agricultural Committee and one member of the Peel County Agricultural Committee. The remaining two members of the Committee shall be appointed by County Council.

(4) THAT John Graham and D. S. Dunton be and each are hereby appointed members of the Peel County Conservation Committee.

(5) THAT members of the Committee shall be paid mileage at the rate of ten cents per mile for each mile necessarily travelled to attend meetings of the said Committee.

(6) THAT By-law Number 1282 for the County of Peel, be and is hereby repealed.

PASSED in open Council this 18th day of January, A.D. 1956.

HENRY H. RUTHERFORD, Clerk. W. C. ARCH, Warden.

BY-LAW NUMBER 1318

A By-Law to Appoint a Board of Criminal Audit for the Year 1956.

WHEREAS the Revised Statutes of Ontario, 1950, Chapter 5, Section 23, Sub-section 2, provides for the appointment of a Board of Criminal Audit to audit certain accounts and demands delivered to the Clerk of the Peace of the County of Peel;

THEREFORE the Municipal Corporation of the County of Peel, by the Council thereof enacts as follows:—

(1) That A Board of Audit, for the purpose of auditing accounts and demands that shall during the year, be delivered to the Clerk of the Peace of the County of Peel pursuant to the Revised Statutes of Ontario, Chapter 5, be and is hereby appointed.

(2) That Archibald Cochrane, Esq., Judge of the County Court of the County of Peel, shall be a member of such Board of Audit.

(3) That Henry H. Rutherford, be and is hereby appointed a member of such Board of Audit.

(4) That C. F. Kline, be and is hereby appointed a member of such Board of Audit.

(5) That such Board of Audit shall make a report in writing as required by Sub-section 5, of Section 23, of the said Act.

(6) That each member of the Board of Audit shall be paid the sum of $10.00 for each day of each Audit together with ten cents per mile necessarily travelled to attend such audit, and the Treasurer of the County of Peel is hereby authorized to pay the same.

PASSED in open Council this 18th day of January, A.D. 1956.

HENRY H. RUTHERFORD, Clerk. W. C. ARCH, Warden.

BY-LAW NUMBER 1319

A By-Law to Repeal By-Law Number 1277 and to Appoint Members to the Peel County Health Unit Board.

WHEREAS By-law Number 1277 for the County of Peel, provides for the appointment of members to the Board of Peel County Health Unit;

AND WHEREAS it is deemed expedient to repeal the said By-law and to pass a new By-law providing for the appointment of members to the Board of the Peel County Health Unit;

NOW THEREFORE, the Municipal Corporation of the County of Peel, by the Council thereof, enacts as follows:—

(1) That Mrs. E. Bryans and C. C. Core shall be appointed members of the Board of the Peel County Health Unit for a period of one year from the date hereof.

(2) That L. Hughes and W. C. Arch shall be appointed members of the Board of the Peel County Health Unit for a period of two years from the date hereof.

(3) That E. Walsh and S. B. Bradley shall be appointed members of the Board of the Peel County Health Unit for a period of three years from the date hereof.

(4) That By-law Number 1277 for the County of Peel, be and is hereby repealed.

PASSED in open Council this 18th day of January, A.D. 1956.

HENRY H. RUTHERFORD, Clerk. W. C. ARCH, Warden.

BY-LAW NUMBER 1320

A By-Law to Appoint Members of an Advisory Committee.

WHEREAS under By-law Number 1243 an Advisory Committee was appointed to work in co-operation with the Agricultural Representative of the County of Peel;

AND WHEREAS J. M. Fraser and Wm. McCaugherty were appointed members of the said Advisory Committee for two years, and their time has now expired;

THEREFORE the Municipal Corporation of the County of Peel by the Council thereof, enacts as follows:—

(1) That Fred Hostrawser, of the Township of Chinguacousy, and W. McCaugherty, of the Township of Toronto, each in the County of Peel, be appointed members of the said Advisory Committee for two years from this date to work in co-operation with the Agricultural Representative of the said County of Peel, from time to time.

PASSED in open Council this 18th day of January, A.D. 1956.

HENRY H. RUTHERFORD, Clerk. W. C. ARCH, Warden.

BY-LAW NUMBER 1321

A By-Law to Amend the By-Law Adopting a Plan of County Road Improvement and Establishing a County Road System in the County of Peel Under The Highway Improvement Act.

The Council of the Corporation of the County of Peel, enacts as By-law Number 1321 as follows:

(1) The Schedule 1, of By-law Number 341 being the original by-law establishing a County Road System in the County of Peel as amended by By-law Number 646, being the last consolidating by-law re-establishing the said system and further amended by subsequent amending by-laws is hereby amended by removing therefrom the road designated and described as follows:

DESCRIPTION

BEING that portion of the road or the deviations thereof in the Township of Toronto and being on the same Sideroad as County Road Number 3.

Commencing in the Township of Toronto on the Road Allowance between Concessions three and four, lots five and six, New Survey, thence North-Easterly on said road allowance between lots five and six through Concessions Four E.H.S., to Concession Seven to meet the Malton paved road in the Westerly half of Concession Seven.

A DISTANCE OF approximately 3 miles.

(2) The road as designated and described in paragraph 1 is hereby removed from the County Road System of the County of Peel.

(3) This By-law shall come into force upon the approval thereof by the Lieutenant-Governor in Council.

FINALLY PASSED at the Town of Brampton in the County of Peel this 19th day of January, A.D. 1956.

HENRY H. RUTHERFORD, Clerk. W. C. ARCH, Warden.

BY-LAW NUMBER 1322

A By-Law to Authorize the Borrowing of Certain Monies from The Royal Bank of Canada to Meet the Current Expenditure of the Corporation of The County of Peel for Good Roads Purposes for the Year 1956.

WHEREAS it is necessary to borrow the sum of $600,000.00 from the Royal Bank of Canada to meet the new current expenditure on Good Roads in the County of Peel for the year 1956, until the time the taxes levied therefore can be collected, and the grant of money received from the Provincial Government, and the proceeds received from the sale of debentures;

NOW THEREFORE, the Municipal Corporation of the County of Peel, by the Council thereof, enacts as follows:—

(1) That the Warden with the Treasurer of the said Corporation be and they are hereby authorized under the seal of the Corporation to borrow from the Royal Bank of Canada the sum of $600,000.00 as the same may be required from time to time to meet the now current expenditure of the said Corporation as well as the amount carried over from 1955.

(2) That the Warden and the Treasurer aforesaid be and they are hereby authorized to pay or allow the said Bank, interest on the said sum of $600,000.00 at the rate of 4¼ per cent per annum, or the best rate of interest available which may be paid, or allowed in advance by way of discount or otherwise howsoever they deem best.

(3) That the said sum of $600,000.00 so to be borrowed shall be made payable on or before the 31st day of December, 1956, and the promissory note or notes of the said Corporation if any, given therefore, if made payable before the 31st day of December, 1956, may be renewed by said Warden and Treasurer from time to time,

but no renewal thereof shall fall due later than the 31st day of May, 1957.

(4) That the promissory note or notes of the said Corporation sealed with the Corporate Seal and signed by the Warden and Treasurer of the said Corporation, be given from time to time as required, in security, for the amounts borrowed from time to time under the provisions of this by-law.

(5) That the giving of such renewal note or notes as aforesaid shall not be deemed satisfaction to the said Bank of the advance or interest, but as evidence only of indebtedness.

PASSED in open Council this 19th day of January, A.D. 1956.

HENRY H. RUTHERFORD,
Clerk.

W. C. ARCH,
Warden.

ACCOUNTS, MINUTES, REPORTS AND BY-LAWS

of the

COUNCIL OF THE CORPORATION

of the

COUNTY OF PEEL

FEBRUARY SESSION

1956

W. C. ARCH

WARDEN

PEEL GAZETTE LIMITED
Brampton, Ontario

MINUTES

•

FEBRUARY SESSION

FEBRUARY SESSION

Council Chambers, Court House, Brampton, February 9th, 1956.

Peel County Council met on the above date at 10 a.m.

Members were all present.

Warden W. C. Arch presided.

The meeting opened with saying the Lord's Prayer.

Minutes of the third day of the January session were read and on motion adopted.

Communications were received and read from the following:

Attorney General of the Province of Ontario acknowledging receipt of resolution re sex offenders.

Counties of Bruce, Oxford and Norfolk endorsing Peel County resolution re sex offenders.

County of Haliburton resolution petitioning the Provincial Government to assume the cost of hospitalization of chronic and incurable cases.

Department of Municipal Affairs acknowledging receipts of resolution.

Peel Federation of Agriculture re Farm Safety Driving Week. Permit from the Ontario Fuel Board re installation of Natural Gas in the Court House.

Ontario Municipal Board notice of hearing on the application of the Village of Bolton to annex part of the Township of Albion.

Ontario Municipal Board notice of hearing re Town of Brampton restricted area By-law.

Civil Defence Branch of the Department of Planning and Development re Civil Defence.

Receipt from the Peel County Tuberculosis Association.

South British Insurance Company re insurance carried by Miles Tisdale.

Peel County Library Co-operative, minutes of meeting and proposed 1956 budget.

Department of Highways of Ontario re application to the Ontario Municipal Board to close certain roads running on to the Queen Elizabeth Way.

Board of Transport Commissioners of Canada re automatic protection on the Malton Railway crossings.

Works Department of the Township of Toronto re widening of the Dixie Road.

Proposed 1956 budget of the County Health Unit.

On motion the communications were referred to the appropriate committees.

Mr. Martin and Mr. Hackett, School Inspectors for South Peel were present and were introduced by L. Hughes. Each addressed Council re school matters. The Warden thanked the delegation for appearing before Council.

Miss B. Horton, Librarian for the County Library was present and was introduced by C. F. Kline. Miss Horton addressed Council presenting the annual report of the Library and the proposed 1956 budget. The Warden thanked Miss Horton for appearing before Council and assured her that the Finance Committee would give every consideration to the proposed budget.

Take Notice that at this session I will introduce a By-law to increase the salary of the Assistant County Road Superintendent.

C. CLARK.

Leave Granted.

Pursuant to Notice C. Clark introduced a By-law to increase the salary of the Assistant County Road Superintendent. The By-law was read the required number of times in Council and referred to a Committee of the Whole with F. Dowling in the Chair. The By-law was read in Committee and the clauses initialed. On motion the Committee rose and the By-law was again read in Council.

Moved by C. Clark, seconded by J. L. McKane:

That the By-law to increase the salary of the Assistant County

Road Superintendent, now having had its third and final reading, be finally passed as read, numbered 1323, signed by the Warden and Clerk and the Corporate Seal attached thereto. Carried.

C. Clark presented the February Report of the Library committee and on motion the Report was adopted.

On motion Council adjourned to permit the committees to meet.

Council resumed.

A delegation was present from the Board of Governors of Peel Memorial Hospital and was introduced by S. B. Bradley. Each of the delegation addressed Council requesting a maintenance Grant for 1956. The Warden assured the delegation that every consideration would be given to their request.

Mr. J. W. McCullough, Peel County Agricultural Representative was present and was introduced by H. Pind. Mr. McCullough addressed Council giving a Report of the activities of his office over the past four years. The Warden thanked Mr. McCullough for appearing before Council.

Col. Charters and Major Donaldson of the Lorne Scot Regiment were present and were introduced by C. C. Core. Col. Charters addressed Council reviewing the work of the Regiment over the past year, and requesting a grant for 1956. The Warden assured Col. Charters that Council would give consideration to his request.

On motion Council adjourned until 2 p.m.

Council resumed.

Mr. Russell Jenkins, County Weed Inspector, was present and was introduced by C. F. Kline. Mr. Jenkins addressed Council re his work over the past four years, and requested that a policy of weed control might be laid down by the Council. The Chairman of the Agricultural Committee suggested that the Agricultural Committee could meet and discuss weed control with Mr. Jenkins and report back to Council at their next session.

S. B. Bradley presented the February Report of the Peel Memorial Hospital and on motion the Report was adopted.

On motion Council adjourned until 3 p.m. to permit the committees to meet.

Council resumed.

C. C. Core presented the February Report of the Property committee and on motion the Report was adopted.

F. Dowling presented the February Report of the Planning and Development committee and on motion the Report was adopted.

L. Hughes presented the February Report of the Educational committee and on motion the Report was adopted.

S. B. Bradley presented the February Report of the Health Unit committee and on motion the Report was adopted.

E. Walsh presented the February Report of the Children's Aid committee and on motion the Report was adopted.

T. Jackson presented the February Report of the Hospitalization committee and on motion the Report was adopted.

E. Grogan presented the February Report of the Peel Manor committee. The Report was amended by Council and on motion the Report was withdrawn and Council adjourned for five minutes to permit the Manor Committee to meet. Council resumed, and E. Grogan presented the amended Report of the Peel Manor committee. On motion the Report was referred to a Committee of the Whole with J. L. McKane in the Chair. The Report was read in Committee and on motion the Committee rose, and on motion the Report was adopted.

C. Clark presented the February Report of the Roads Committee, and on motion Council went into Committee of the Whole on the Report with J. V. Holland in the Chair. J. V. Holland appointed S. B. Bradley to the Chair. The Report was read in Committee, on motion the Committee rose and on motion the Report was adopted.

H. Pind presented the February Report of the Agricultural committee and on motion the Report was adopted.

J. L. McKane presented the February Report of the Legislation committee and on motion the Report was referred to a Committee of the Whole with C. F. Kline in the Chair. The Report was read in Committee, the Committee rose and on motion the Report was adopted as amended in Committee.

J. V. Holland presented the February Report of the Printing committee and on motion the Report was adopted.

Take Notice that at this session I will introduce a By-law to amend Peel County By-law Number 646 and add to the County Road system the Road in the Township of Toronto known as the base line.

T. JACKSON.
Leave Granted.

Pursuant to Notice T. Jackson introduced a By-law to add the Base Line in the Township of Toronto to the County Road system. The By-law was read the required number of times in Council and referred to a Committee of the Whole with J. Parr in the Chair. The By-law was read in Committee and the Clauses initialed. On motion the Committee rose and the By-law was again read in Council.

Moved by T. Jackson, seconded by L. Hughes:

That the By-law to amend Peel County By-law Number 646 by adding to the County Road system the road in the Township of Toronto known as the Base Line, now having had its third and final reading be finally passed as read, numbered 1324, signed by the Warden and Clerk and the Corporate Seal attached thereto. Carried.

E. Trathen presented the February Report of the Reforestation committee and on motion the Report was adopted.

Take Notice that at this session I will introduce a By-law to amend By-law Number 1097, a By-law appointing a Tree Conservation Commission.

E. TRATHEN.
Leave Granted.

Pursuant to Notice E. Trathen introduced a By-law to amend By-law Number 1097. The By-law was read the required number of times in Council and referred to a Committee of the Whole with the Warden in the Chair. The Clauses of the By-law were initialed. On motion the Committee rose and the By-law was again read in Council.

Moved by E. Trathen, seconded by J. L. McKane:

That the By-law to amend By-law Number 1097, now having had its third and final reading, be finally passed as read, numbered 1325, signed by the Warden and Clerk and the Corporate Seal attached thereto. Carried.

C. F. Kline presented the February Report of the Finance committee and on motion the Report was adopted.

Moved by C. C. Core, seconded by C. F. Kline:

That this Council now adjourn to meet again on Thursday, March 8th, 1956 at 10 a.m. or at the call of the Warden.

The Warden thanked the members of Council for their co-operation in transacting the County business at this session.

After singing the National Anthem, Council adjourned.

HENRY H. RUTHERFORD,
Clerk.

W. C. ARCH,
Warden.

REPORTS

FEBRUARY REPORT OF THE EDUCATION COMMITTEE

To the Warden and Council of the County of Peel.

Your Committee on Education beg to report as follows:

1. We recommend that the County Clerk be instructed to invite all the members of all the School Boards in the Town of Brampton, Township of Albion, Township of Caledon, Township of Chinguacousy, and the Village of Bolton to be present at the meeting to be held in the Court House, Brampton, on Thursday evening, March 1st, at 8 p.m. The invitations to explain that the meeting is being called to discuss the present school set ups in these Municipalities.

2. Due to the fact that the secondary schools and Boards of Education Act 1954 does not require the County to make a grant to High Schools with Agriculture Departments, we recommend to the Finance Committee that no money be levied for Educational purposes in 1956.

3. We recommend payment of the following committee fees and mileage:

H. Pind, 1 meeting and 50 miles	$15.00
C. F. Kline, 1 meeting and 28 miles	12.80
L. Hughes, 1 meeting	10.00
J. McKane, 1 meeting and 44 miles	14.40

Adopted February 9th, 1956.

J. HUGHES,
Chairman.

W. C. ARCH,
Warden.

FEBRUARY REPORT OF THE HOSPITALIZATION COMMITTEE

To the Warden and Council of the County of Peel.

Your Committee on Hospitalization beg to report as follows:

1. We recommend approval of the following accounts, of which one half will be charged to the Local Municipality:

Township of Albion	$ 97.50
Township of Caledon	176.25
Township of Chinguacousy	237.50
Township of Toronto Gore	81.25
Village of Streetsville	13.50
Village of Port Credit	116.25
Township of Toronto	2,075.05
	$2,797.30

2. We recommend payment of the following accounts:

Toronto Western Hospital	$ 126.00
Infants Haven	180.00
The Elms Rest Home	60.00
Dewson Private Hospital	125.30
Peel Memorial Hospital	13.50
Toronto General Hospital	312.00
St. Joseph's Hospital	720.00
Queen Elizabeth Hospital	715.00
Home for Incurable Children	116.25
Outpatients Toronto Western	3.00
Outpatients St. Joseph's	25.00
Egan Brothers	15.00
Klinck Ambulance	10.00
Our Lady of Mercy Hospital	376.25
	$2,797.30

3. That the Welfare Investigations Officer initial all future Hospital accounts.

4. We recommend that the resolution from the County of Haliburton petitioning the Provincial Government to assume the cost of hospitalization of all chronic and incurable cases be endorsed.

Adopted February 9th, 1956.

T. JACKSON,
Chairman.

W. C. ARCH,
Warden.

FEBRUARY REPORT OF THE PRINTING COMMITTEE

To the Warden and Council of the County of Peel.

Your Committee on Printing beg to report as follows:

1. We recommend payment of the following accounts:

Charters Publishing Company Limited	$ 26.14
H. G. Barlow & Company Limited	149.78
Boyle's Book Store	4.83
Streetsville Review	3.00
Cooksville Review	3.00
Orangeville Banner	3.36
Credit Valley Publications Limited	3.78
The Advertiser	4.50
Bolton Enterprise	3.00

2. We recommend that the account from Copeland-Chatterson Limited in the amount of $130.20 for supplies for the Surrogate Registrar be not paid, as the County receives no revenue from this office.

Adopted February 9th, 1956.

J. V. HOLLAND,
Chairman.

W. C. ARCH,
Warden.

FEBRUARY REPORT OF THE CHILDREN'S AID COMMITTEE

To the Warden and Council of the County of Peel.

Your Committee on Children's Aid beg to report as follows:

1. We recommend that the requisition for the month of January in the amount of $2,032.40 be approved for payment.

2. We recommend payment of the following committee fees and mileage re regular meeting January 26th and Executive meeting February 3rd:

C. Clark, 2 meetings and mileage	$24.00
C. C. Core, 2 meetings	20.00
E. Grogan, 1 meeting and mileage	15.00
T. Jackson, 1 meeting and mileage	12.00
C. F. Kline, 1 meeting	10.00
J. L. McKane, 1 meeting and mileage	12.00

J. Parr, 1 meeting and mileage	12.00
E. Walsh, 2 meetings and mileage	25.60
W. C. Arch, 1 meeting and mileage	12.00
Mary Fix, 1 meeting and mileage	12.40
N. J. Black, 1 meeting and mileage	13.20
J. C. Saddington, 2 meetings and mileage	25.60

Adopted February 9th, 1956.

E. WALSH,
Chairman.

W. C. ARCH,
Warden.

FEBRUARY REPORT OF THE AGRICULTURAL COMMITTEE

To the Warden and Council of the County of Peel.

Your Committee on Agriculture beg to report as follows:

The Agricultural Committee met on Monday afternoon, January 30th, in the Court House.

Messrs. J. D. Jefferson and T. Rutherford addressed the Committee re increasing the grant to the Peel Federation of Agriculture. Messrs. J. McCullough, D. S. Dunton, T. Rutherford and K. Shaw appeared before the Committee requesting that a special grant be made by the County this year to help with the cost of a Junior Farmer History in the County.

1. We recommend to the Finance Committee that the sum of $6,075.00 be levied for Agricultural purposes for 1956, made up as follows:

Agricultural Council (Membership)	$ 50.00
Peel County Junior Farmers	150.00
Department of Agriculture (Statutory)	500.00
Federation of Agriculture	500.00
Crop Improvement Association	300.00
Junior Extension Fund	250.00
Plowmen's Association	250.00
Clover Leaf Horticultural Society	50.00
Brampton Poultry Association	25.00
Junior Farmers History Project	500.00
Agricultural Fairs:	
Caledon	150.00
Albion and Bolton	150.00

Toronto Gore (Claireville)	150.00
Brampton	500.00
Weed Inspection	2,500.00
Leafy Spurge and Buckthron	1,000.00
Conservation	500.00
Committee Fees (Non Council Members)	100.00
Contingencies	200.00
Total	$7,825.00
Less Anticipated Provincial Subsidy re Weed Inspection, Leafy Spurge and Buckthorn	1,750.00
Total to levy	$6,075.00

2. We recommend that the communication from the Department of Municipal Affairs acknowledging receipt of resolutions be received.

3. We have a letter from the Peel Federation of Agriculture inviting members of Council to a meeting in Snelgrove Hall, on February 20th at 8.30 p.m. This meeting is in connection with Rural Safe Driving Week. Your committee recommend that as many members of Council as possible attend this meeting.

4. E. Trathen was appointed your committee's representative on the County Conservation Committee.

5. We recommend payment of the following committee fees and mileage re attendance at Agricultural meeting January 20th, 1956:

J. L. McKane, 1 meeting and mileage	$12.00
J. Parr, 1 meeting and mileage	12.00
H. Pind, 1 meeting and mileage	12.80
E. Trathen, 1 meeting and mileage	14.40

6. We recommend payment of the following expenses in connection with attendance at the Agricultural Council:

H. Pind	$30.00
E. Trathen	40.00
J. Parr	30.00
J. L. McKane	34.00

Adopted February 9th, 1956.

H. PIND,
Chairman.

W. C. ARCH,
Warden.

FEBRUARY REPORT OF THE PROPERTY COMMITTEE

To the Warden and Council of the County of Peel.

Your Committee on Property beg to report as follows:

1. We recommend payment of the following accounts:

Court House

The Bird Archer Co. Limited	$ 1.50
Wm. Smith	17.25
Underwood Limited	18.75
Red Line Chemicals of Canada	40.98
Gordon A. MacEachern Limited	20.49

Mill and Nelson Property

P. Colley	39.00
Westfall & Stormer	40.72
Ernest G. Steacy	4.75

Registry Office

Westfall & Stormer	65.16

County Jail

Ingram's Groceteria	44.20
Canada Bread	17.92
Arscott's Meat Market	29.59
Pocock Dairy	24.00
Marvelo Chemicals	2.50
Page Bros. Products Limited	9.25
F. T. Hill & Co. Limited	18.40
Blain's Hardware	5.93
Peel Memorial Hospital	10.00

2. We recommend payment of the following accounts in connection with the Warden's Banquet:

Peel Gazette Publishers	6.60
Dale Estate	34.68

3. We recommend that permit from the Ontario Fuel Board re installation of Natural Gas Heating be filed.

4. We recommend that the caretaker be informed that he is now on the permanent staff.

5. We recommend payment of the following committee fees and mileage re meeting February 7th, 1956:

C. Clark, 1 meeting and mileage	12.00
C. C. Core, 1 meeting	10.00
E. Grogan, 1 meeting and mileage	15.00
E. Walsh, 1 meeting and mileage	12.80
W. C. Arch, 1 mileage	2.00

Adopted February 9th, 1956.

C. C. CORE,
Chairman.

W. C. ARCH,
Warden.

FEBRUARY REPORT OF THE LEGISLATION COMMITTEE

To the Warden and Council of the County of Peel.

Your Committee on Legislation beg to report as follows:

(1) We recommend that the following clauses be changed in the Rules and Regulations of Council:

16. The order of business of each meeting of each day shall be as follows:

1. Opening Exercises.
2. Reading the Minutes of the previous session.
3. Reading and referring of communications and accounts.
4. Presenting of petitions and hearing deputations.
5. Reports of County Officers.
6. Inquiries.
7. Reports of Committees.
8. Unfinished business.
9. Motions.
10. By-laws.
11. National Anthem.

NOTE: Any member of Council may request that the above order of business be varied to meet special circumstances.

18. There shall be printed in a neat and compact form 200 copies of the minutes and appendix of each session. Sixty-six copies shall be assembled in book form and delivered to the County

Clerk prior to the following session. The County Clerk shall forward to each member of Council a copy of the printed minutes. Sufficient copies shall be assembled in book form and forwarded to each local Municipal Clerk so that each member of local Councils shall have a copy. The remaining copies shall be assembled in book form with Minutes of other sessions into the Annual Year Book and delivered to the County Clerk by December 31st.

20. Immediately after the election of the Warden at the first session of the year, there shall be elected a committee by a preferential vote of the Council, to be called the Striking Committee to consist of five members, to strike the Standing Committees for the year.

NOTE: The Warden is ex officio a member of this committee.

2. The said Striking Committee shall select the following Standing Committees for the year:

1. Education.
2. Equalization and Hospitalization.
3. Printing.
4. Miscellaneous.
5. Children's Aid.
6. Agriculture.
7. Property.
8. Legislation.
9. Welfare.
10. Planning and Development.
11. Reforestation.
12. Finance.
13. Library.
14. Peel Manor.
15. Juvenile and Family Court.

NOTE: (a) The above list of Committees may be varied by resolution of Council.

(b) The Warden shall be ex officio a member of all committees with the exception of the Children's Aid Committee.

36. Every member, except the Warden or Chairman, who shall be present when a question is put shall vote thereon, unless the Council excuse him, or unless he is personally interested in the question.

41. All motions must be made in writing, with the names of the mover and seconder (except for going into Committee of the Whole, or a motion to adjourn or to adopt a Report), before being read or debated. Motions to adjourn from one session to another must be in writing.

61. In recording the yeas and nays, the Clerk shall call the names of all members including the Warden or Chairman, in alphabetical order, each member responding yea or nay, and before announcing the vote by the Warden, the Clerk shall, if requested, read the vote so taken.

75. No grant of money for any purpose shall be given by this Council on a simple motion, resolution or report, but must first be recommended to the Finance Committee for consideration and action.

78. Deleted.

79. Deleted.

83. Every member present, including the Warden shall vote on all recorded votes before Council except where that member has a personal interest in the Question.

84. Any committee is authorized to spend up to $500.00 without first having had the sanction of the County Council.

(2) We recommend that 200 copies of the revised Rules and Regulations be printed in book form.

(3) We recommend that the letter from the Attorney General acknowledging receipt of resolution re sex crimes be filed.

(4) We have communications from the County of Bruce, County of Oxford and the County of Norfolk stating that they had endorsed Peel County resolution re sex crimes. We recommend that these communications be received.

(5) We recommend that the following committee fees and mileage be paid re attendance of meetings January 26th and February 2nd:

F. Dowling, 2 meetings and mileage	$24.00
L. Hughes, 2 meetings and mileage	24.80
J. McKane, 2 meetings and mileage	24.00
W. C. Arch, mileage	2.00

Adopted February 9th, 1956.

J. L. McKANE, Chairman.

W. C. ARCH, Warden.

FEBRUARY REPORT OF THE PLANNING AND DEVELOPMENT COMMITTEE

To the Warden and Council of the County of Peel.

Your Committee on Planning and Development beg to report as follows:

1. That the letter dated January 25th, 1956, from the Ontario Municipal Board pertaining to the annexation hearing of the Village of Bolton be filed.

2. That the letter dated January 24th, 1956, from the Ontario Municipal Board pertaining to the Town of Brampton application to amend By-law Number 1481 be filed.

3. That two letters received February 1st, 1956 from the Department of Planning and Development Civil Defence Branch be received.

Adopted February 9th, 1956.

F. DOWLING, Chairman.

W. C. ARCH, Warden.

FEBRUARY REPORT OF THE REFORESTATION COMMITTEE

To the Warden and Council of the County of Peel.

Your Committee on Reforestation beg to report as follows:

1. We recommend to the Finance Committee that the sum of $500.00 be levied this year for Reforestation work.

2. We recommend that George E. Holtby be appointed to

the Tree Conservation Commission of the County to replace the late John Anderson.

3. We recommend payment of the following committee fees and mileage re meeting of January 30th, 1956:

J. Parr, 1 meeting and mileage	$12.00
H. Pind, 1 meeting and mileage	12.80
E. Trathen, 1 meeting and mileage	14.40

Adopted February 9th, 1956.

E. TRATHEN, Chairman.

W. C. ARCH, Warden.

FEBRUARY REPORT OF THE FINANCE COMMITTEE

To the Warden and Council of the County of Peel.

Your Committee on Finance beg to report as follows:

1. We recommend payment of the following accounts:

Ontario Municipal Association (Membership)	$25.00
A. E. Kilpatrick (Car Rental)	76.00

2. We recommend payment of the following accounts to be charged to County Home construction:

Brampton Lumber Company Limited	$ 33.63
Brampton Electric Limited	29.50
Gordon A. MacEachern Limited	269.00
Simpson-Sears	20.68
G. T. Holley	11.20
Robert Simpson Company Limited	235.30
Port Credit Weekly	5.60

3. We recommend that the receipt from the Peel County Tuberculosis Association be filed.

4. We recommend that the letter from the South British Insurance Company re insurance carried by Miles Tisdale while hauling the Library bookmobile be referred to our Insurance Brokers for consideration.

5. We recommend that any member of Council may attend the Association of Rural Municipalities convention in the King Edward Hotel, in Toronto, on February 13th and 14th, and that their expenses be paid.

Adopted February 9th, 1956.

C. F. KLINE,
Chairman.

W. C. ARCH,
Warden.

FEBRUARY REPORT OF THE LIBRARY COMMITTEE

To the Warden and Council of the County of Peel.

Your Committee on County Library beg to report as follows:

A meeting of the Library Board was held on February 2nd, 1956.

1. The following officers were appointed for the year:

Chairman: Col. R. V. Conover.

Vice-Chairman: C. Clark.

Treasurer: C. F. Kline.

Secretary: Miss Horton.

2. We recommend to the Finance Committee that the sum of $5,000.00 be levied for Library purposes for 1956.

3. We recommend payment of the following committee fees and mileage:

C. Clark, 1 meeting and mileage	$12.00
C. F. Kline, 1 meeting	10.00
H. Pind, 1 meeting and mileage	12.80
W. C. Arch, mileage	2.00
R. E. Finkle, 1 meeting	10.00
E. R. Underhill, 1 meeting	10.00

Adopted February 9th, 1956.

C. CLARK,
Chairman.

W. C. ARCH,
Warden.

FEBRUARY REPORT OF THE PEEL COUNTY MANOR COMMITTEE

To the Warden and Council of the County of Peel.

Your Committee on Peel County Manor beg to report as follows:

1. That the Finance Committee has been requested to set up an amount to be charged to Peel County Manor, payable to A. E. Kilpatrick for investigations on applications for admission to Peel Manor.

2. We recommend that, commencing January 1st, 1956, the salary of the Superintendent, Mr. Watson, be at the rate of $2,200.00 per year and Mrs. Watson at the rate of $1,100.00 per year, payable monthly. The rate for 1955 was $2,000 and $1,000 respectively.

3. We recommend that commencing January 1st, 1956, the Treasurer, Mr. Rutherford, be paid $400.00 per year, payable quarterly. 1955 allowance was $300.00.

4. We recommend that, commencing January 1st, 1956, the Secretary, Mr. Hooper, be paid $800.00 per year, payable quarterly. 1955 allowance was $1,000.00.

5. We recommend to the Finance Committee that the sum of $30,149.40 be raised for maintenance at the Home for 1956.

6. We recommend that the Superintendent be authorized to purchase 2 floor lamps, 2 wheel chairs and an adding machine.

7. That one applicant from Brampton was approved for admission to the Home at the February meeting.

8. We recommend that the following Committee fees be paid for attending meeting on February 2nd:

E. Grogan, 1 meeting and mileage	$15.00
T. Jackson, 1 meeting and mileage	12.00
C. Clark, 1 meeting and mileage	12.00
C. Core, 1 meeting	10.00
W. C. Arch, mileage	2.00

9. That by letter dated February 8th, Dr. W. H. Brydon has resigned as physician to the Home to take effect on April 1st, 1956. We recommend that this resignation be accepted and that

a letter of thanks for his services during his tenure of office be sent by the Secretary.

10. We recommend that the following accounts paid during the month of January, be approved:

Food and Provisions	$1,013.75
Drugs and Medical Supplies	45.79
Clothing and Footwear	31.95
Tobacco and Recreation	156.82
Household Supplies	106.55
Equipment and Repairs	27.05
Fuel and Utilities	718.51
Stationery and Office Supplies	11.44
Salaries and Wages	1,308.69
Residents' Pocket Money	147.00
Miscellaneous	65.28
Audit	228.75

11. We recommend that the whole Peel Manor Committee and Mr. F. L. Watson be authorized to engage a physician for the Home to commence duties on April 1st, 1956.

Adopted February 9th, 1956.

E. GROGAN,
Chairman.

W. C. ARCH,
Warden.

FEBRUARY REPORT OF THE GOOD ROADS COMMITTEE

To the Warden and Council of the County of Peel.

Your Committee on Good Roads beg to report as follows:

1. We have a public notice from the Department of Highways that the Department is making application to the Ontario Municipal Board to close a number of the roads leading onto the Queen Elizabeth between Highway No. 10 and the Halton boundary. We recommend that the Department be advised these roads be not closed until the service roads have been completed.

2. We have a copy of Order No. 87635 from the Board of Transport Commissioners of Canada, directing that the circuits for the automatic protection at the crossings of the C.N.R. in Malton be re-arranged to improve their safety. We recommend that this order be filed.

3. We recommend that tenders be called for a new motor grader to replace the Austin-Western grader purchased in 1950.

4. We recommend that Mr. C. Peat, O.L.S., of the Township of Toronto, be authorized, on behalf of the County, to complete an agreement with the Hydro Electric Power Commission re the widening of the Dixie Road, as outlined in his letter of November 21, 1955.

5. We recommend that the Mississauga Road change as proposed by the Mississauga Golf Club be 100 ft. wide, be built at the cost of the Mississauga Club, with the exception of 6 ft. of the shoulders on each side, which will be paid by the County.

6. We recommend that a large space heater be purchased to heat a section of the shed at Erindale.

7. We have a card of thanks from Mr. G. E. Bonham, expressing appreciation for the token of sympathy sent at the time of his mother's passing.

Adopted February 9th, 1956.

C. CLARK,
Chairman.

W. C. ARCH,
Warden.

FEBRUARY REPORT OF THE HEALTH UNIT COMMITTEE

To the Warden and Council of the County of Peel.

Your Committee on Health Unit beg to report as follows:

1. Your committee adopted a Health Unit Budget of $112,350.00.

2. We recommend to the Finance Committee that the sum of $56,000.00 be levied in 1956 for Health Unit purposes.

Adopted February 9th, 1956.

S. B. BRADLEY,
Chairman.

W. C. ARCH,
Warden.

FEBRUARY REPORT OF THE PEEL MEMORIAL HOSPITAL COMMITTEE

To the Warden and Council of the County of Peel.

Your Committee on Peel Memorial Hospital beg to report as follows:

The regular meeting of the Board of Governors of the Hospital was held Thursday evening, January 19th, 1956.

1. The Administrator reported 34 patients were accommodated in the corridors during December being a decrease of 30 over the month of November.

2. The purchase of a new anaesthetic machine was authorized.

3. The Hospital Engineer appeared before the Board in connection with the heating system. He advised there was a defect in the feeding apparatus of the boilers which he had corrected and which should save approximately 50 per cent of the fuel consumption.

4. The Treasurer's report was submitted and showed favourable in comparison to previous month and previous year.

5. We recommend payment of the following committee fee and mileage:

S. B. Bradley, 1 meeting and mileage $12.80

Adopted February 9th, 1956.

S. B. BRADLEY, Chairman. W. C. ARCH, Warden.

BY-LAWS

BY-LAW NUMBER 1323

A By-Law to Amend By-Law Number 1300.

WHEREAS By-law Number 1300 provides for the appointment and remuneration of an Assistant County Road Superintendent for the County of Peel;

AND WHEREAS it is deemed expedient to amend the said By-law;

NOW THEREFORE, the Municipal Corporation of the County of Peel, by the Council thereof, enacts as follows:

(1) That Clause Number (2) of By-law Number 1300 be amended by striking out the figures "$4,200.00" and inserting in lieu thereof, the figures "$4,800.00".

(2) That this By-law shall come into force and take effect from the First day of January, A.D. 1956, subject to the approval of the Department of Highways.

PASSED in open Council this 9th day of February, A.D. 1956.

HENRY H. RUTHERFORD, Clerk. W. C. ARCH, Warden.

BY-LAW NUMBER 1324

A By-Law to Amend the By-Law Adopting a Plan of County Road Improvement and Establishing a County Road System in the County of Peel under the Highway Improvement Act.

The Council of the Corporation of the County of Peel, enacts as By-law Number 1324 as follows:

(1) The Schedule 1, of By-law Number 341 being the original by-law establishing a County Road System in the County of Peel, as amended by By-law Number 646, being the last consolidating By-law re-establishing the said system and further amended by subsequent amending by-laws is hereby amended by adding thereto the road designated and described as follows:

DESCRIPTION

BEING that portion of the road and the deviations thereof in the Township of Toronto.

COMMENCING in the Township of Toronto at the boundary road between the Counties of Peel and Halton and running north easterly on the road allowance between the Old and New; Surveys of the said Township of Toronto, along the Base Line from Concession Six, W.H.S., to Concession Four and to the East Boundary of the County E.H.S. inclusive.

A DISTANCE OF approximately 9 miles.

(2) The road as designated and described in paragraph 1 is hereby added to and included in the County Road System of the County of Peel.

(3) This By-law shall come into force upon the approval thereof by the Lieutenant-Governor in Council.

FINALLY PASSED at the Town of Brampton, in the County of Peel this 9th day of February, A.D. 1956.

HENRY H. RUTHERFORD, Clerk. W. C. ARCH, Warden.

BY-LAW NUMBER 1325

A By-Law to Amend By-Law Number 1097.

WHEREAS By-law Number 1097 appointed John Anderson a member of the Tree Conservation Commission of the County of Peel;

AND WHEREAS owing to the death of Mr. John Anderson the said position has become vacant and it has become necessary to appoint someone in his place;

NOW THEREFORE, the Municipal Corporation of the County of Peel, by the Council thereof, enacts as follows:

(1) That George E. Holtby be appointed a member of the Tree Conservation Commission of the County of Peel in place of the late John Anderson.

PASSED in open Council this 9th day of February, A.D. 1956

HENRY H. RUTHERFORD, Clerk. W. C. ARCH, Warden.

ACCOUNTS, MINUTES, REPORTS AND BY-LAWS

of the

COUNCIL OF THE CORPORATION

of the

COUNTY OF PEEL

SPECIAL SESSION FEBRUARY 24th &
MARCH SESSION

1956

W. C. ARCH
WARDEN

PEEL GAZETTE LIMITED
Brampton, Ontario

MINUTES

SPECIAL SESSION

Council Chambers, Court House, Brampton, February 24th, 1956

A special meeting of Peel County Council was held on the above date at 3.30 p.m.

Members were all present except F. Dowling.

Warden W. C. Arch presided.

The meeting opened with saying the Lord's Prayer.

As this was a special meeting no minutes were read.

The Warden explained that this meeting had been called to consider extra expenditure in connection with plastering at the County property on Nelson Street.

The Chairman of the Property Committee explained that additional expenditure might run as high as $2,600.00.

The Chairman of the Finance Committee asked permission to bring a Report of the Finance Committee. Permission was granted and the Report was adopted as presented.

Council adjourned to permit all members to visit the County Property on Nelson Street.

Council resumed.

Moved by C. C. Core, seconded by T. Jackson:

And Resolved that the Property Committee be permitted to spend up to $2,600.00 as an extra for plastering and putting acoustic tile on the ceilings where necessary on the Nelson Street Property.

Carried.

There being no further business, after singing the National Anthem, Council adjourned.

HENRY H. RUTHERFORD, Clerk.

W. C. ARCH, Warden

SECOND FEBRUARY REPORT OF THE FINANCE COMMITTEE

To the Warden and Council of the County of Peel:

Your Committee on Finance beg to report as follows:

1. In accordance with the provisions of Section 251, paragraph 3, of the Municipal Act, your committee has examined the Surety Bonds of County employees, and found them in order. We recommend that the surety bond be filed in the office of the County Clerk-Treasurer.

Adopted February 24th, 1956.

C. F. KLINE,
Chairman.

W. C. ARCH,
Warden.

FIRST DAY MARCH SESSION

Council Chambers, Court House, Brampton, March 8th, 1956.

Peel County Council met on the above date at 10 a.m.

Members were all present except J. V. Holland.

Warden W. C. Arch presided.

The meeting opened with saying the Lord's Prayer.

Minutes of the February 9th meeting and Special meeting, February 24th were read and on motion adopted.

Communications were received and read from the following:

Department of Highways of Ontario re road appropriation for 1956.

Pallett & Pallett, Solicitors for the Mississauga Golf Club re proposed road changes.

Geo. A. Lister & Company, appraisers re widening of the Dixie Road, and suggesting to the Council that another appraiser should be engaged to complete the work.

Mr. C. Peat, O.L.S., Township of Toronto, re widening the Dixie Road.

Department of Highways re closing roads running on to the Queen Elizabeth Way.

Ontario Municipal Board re closing roads running on to the Queen Elizabeth Way.

R. J. Sanderson & Associates, Insurance adjusters re claim made by Mrs. Viola Reid.

Mr. W. Barker, Cooksville, re an accident on a County Road.

General Accident Assurance Corporation re claim made by M. J. Rose.

Malton Area Planning Board of the Township of Toronto re widening of the road at the four corners at Malton.

Department of Highways re speed limit on the Mississauga Road.

Department of Agriculture, Brampton, re meetings of the Conservation Committee and the Agricultural Advisory Committee.

County of Grey resolution re farm income.

County of Oxford resolution re subsidy on Soil and Land use programme and Buckthorn eradication.

Counties of Simcoe, Wentworth, Halton, Welland and Haliburton re Peel resolution re sex offenders.

County of Welland re petitioning the Provincial Government for assistance with sewer installation.

Department of Lands & Forests re land transactions in the County during 1955.

Department of Planning & Development re Civil Defence.

Frank Cowan Company re commission distribution on the 1955 County Insurance.

Frank Cowan Company re Insurance carried by Miles Tisdale.

On motion the communications were referred to the appropriate committees.

Mr. C. V. Charters and Mr. R. McArter of the Board of Governors of Peel Memorial Hospital were present and were introduced by C. F. Kline. Mr. Charters presented a brief to Council outlining the proposed addition to Peel Memorial Hospital. The Warden thanked the delegation for appearing before Council.

On motion Council adjourned until 2 p.m.

Council resumed.

E. Walsh presented the March Report of the Children's Aid Committee and on motion the Report was adopted.

J. L. McKane presented the March Report of the Legislation committee and on motion the Report was adopted.

S. B. Bradley presented the March Report of the Peel Memorial Hospital and on motion the Report was adopted.

F. Dowling presented the March Report of the Planning & Development committee and on motion the Report was adopted.

H. Pind presented the March Report of the Agricultural committee and on motion the Report was adopted.

T. Jackson presented the March Report of the Hospitalization committee and on motion the Report was adopted.

F. Dowling presented the March Report of the Printing committee and on motion the Report was adopted.

On motion Council adjourned to permit the Roads Committee to meet.

Council resumed.

C. Clark presented the March Report of the Roads Committee and on motion the Report was adopted.

The County Engineer was present and the proposed five year plan of permanent road construction was discussed by Council.

C. C. Core presented the March Report of the Property committee and on motion the Report was adopted.

E. Grogan presented the March Report of the Peel Manor committee and on motion the Report was adopted.

Moved by C. Clark, seconded by C. F. Kline:

Resolved that the following committee fees and mileage be paid re County Library committee:

C. Clark	$12.00
C. F. Kline	10.00
R. Underhill	10.00

Carried.

Dr. MacDonald, Medical Officer of Health, was present and explained the Health Unit's responsibility in connection with the present outbreak of rabies in the Province. The Warden thanked Dr. MacDonald for appearing before Council.

Moved by L. Hughes, seconded by J. Parr:

Resolved that in future the minutes of Council meetings be not read to Council unless some member requests that they be read.

Carried.

Moved by J. L. McKane, seconded by C. Clark:

That Peel County Council do hereby make it law by instruction from the Medical Officer of Health that all owners have their dogs vaccinated before April 14th, 1956. That all dogs wear a collar showing that they are vaccinated. That the Medical Officer of Health through his authority do the necessary advertising.

Carried.

Moved by J. Parr, seconded by E. Grogan:

Resolved that the Good Roads Committee consider the feasability of the County adding the portion of the Town Line between Grahamsville and Claireville to the County Road System and the Township of Toronto Gore adding to their road system the Ebenezer sideroad from Curve Inn Cabins to Number 50 Highway.

Carried.

Moved by E. Grogan, seconded by H. Pind:

Resolved that we recommend to the Municipalities of the County of Peel, that they pass By-laws to cover the following if they have not already done so:

(a) Tie up all dogs from sunset to sunrise, establish pounds and appoint dog catchers;

(b) License only dogs that are vaccinated;

(c) Appoint veterinaries as issuers of dog licenses;

(d) Again place a worthwhile bounty on foxes, at least for one year in an effort to eliminate this pest.

Carried.

C. F. Kline presented the March Report of the Finance committee and on motion the Report was adopted.

The Warden thanked the members of Council for their co-operation in transacting the business on the first day of the March session.

On motion Council adjourned until 1 p.m., Thursday, March 15th.

HENRY H. RUTHERFORD, Clerk.

W. C. ARCH, Warden.

SECOND DAY MARCH SESSION

Council Chambers, Court House, Brampton, March 15th, 1956.

Council met pursuant to adjournment at 1 p.m.

Members were all present.

Warden W. C. Arch presided.

The meeting opened with saying the Lord's Prayer.

Minutes of the first day of the March session were read and on motion adopted.

Communications were received and read from the following:

The Canadian Girl Guides Association requesting a grant.

Auditor's Report for the year 1955.

On motion the communications were referred to the appropriate committees.

C. F. Kline presented the March Report of the Finance committee and on motion the Report was referred to a Committee of the Whole with J. L. McKane in the chair. The Committee rose and on motion the Report was adopted.

C. Clark presented the March Report of the Roads Committee and on motion the Report was adopted.

Take Notice that at this session I will introduce a By-law to raise money for road purposes in 1956.

C. CLARK,
Leave Granted.

Pursuant to Notice C. Clark introduced a By-law to raise money for Road purposes in 1956. The By-law was read the re-

quired number of times in Council and referred to a Committee of the Whole with F. Dowling in the Chair. The By-law was read in Committee. The Committee rose and on motion the By-law was again read in Council.

Moved by C. Clark, seconded by J. L. McKane:

That the By-law to raise money for road purposes, now having had its third and final reading, be finally passed as read, numbered 1326, signed by the Warden and Clerk and the Corporate Seal attached thereto.

Carried.

Moved by C. F. Kline, seconded by J. V. Holland:

Resolved that a grant of $150.00 be made to the Canadian Girl Guides Association.

Carried.

Take Notice that at this session I will introduce a By-law to appropriate money for the 1956 road expenditure.

C. CLARK,
Leave Granted.

Pursuant to Notice C. Clark introduced a By-law to appropriate money for the 1956 road expenditure. The By-law was read the required number of times in Council and referred to a Committee of the Whole with L. Hughes in the Chair. The By-law was read in Committee and the blanks filled. The Committee rose and on motion the By-law was again read in Council.

Moved by C. Clark, seconded by J. L. McKane:

That the By-law to appropriate money for road purposes in 1956, now having had its third and final reading, be finally passed as read, numbered 1327, signed by the Warden and Clerk and the Corporate Seal attached thereto.

Carried.

Moved by C. Clark, seconded by J. L. McKane:

Resolved that we transfer $21,000.00 from Bridge Construction to Road Construction in the 1955 road expenditure By-law.

Carried.

Moved by T. Jackson, seconded by L. Hughes:

Resolved that the Chairman of the Finance Committee, the Warden and the Clerk be a delegation to go to the Attorney Gen-

eral's Department to see if some assistance could be obtained with respect to the cost of the Juvenile Court.

Carried.

E. Walsh presented the March Report of the Children's Aid committee and on motion the Report was adopted.

Take Notice that at this session I will introduce a By-law to amend Peel County By-law Number 1298.

E. GROGAN,
Leave Granted.

Pursuant to Notice E. Grogan introduced a By-law to amend By-law Number 1298. The By-law was read the required number of times in Council and referred to a Committee of the Whole with the Warden in the Chair. The Clauses of the By-law were initialed and on motion the Committee rose. On motion the By-law was again read in Council.

Moved by E. Grogan, seconded by H. Pind:

That the By-law to amend By-law Number 1298, now having had its third and final reading, be finally passed as read, numbered 1328. signed by the Warden and Clerk and the Corporate Seal attached thereto.

Carried.

Take Notice that at this session I will introduce a By-law to amend Peel County By-law Number 1301.

E. GROGAN,
Leave Granted.

Pursuant to Notice E. Grogan introduced a By-law to amend Peel County By-law Number 1301. The By-law was read the required number of times in Council and referred to a Commmittee of the Whole with the Warden in the Chair. The Clauses of the By-law were initialed, the Committee rose and on motion the By-law was again read in Council.

Moved by E. Grogan, seconded by H. Pind:

That the By-law to amend By-law Number 1301, now having had its third and final reading, be finally passed as read, numbered 1329, signed by the Warden and Clerk and the Corporate Seal attached thereto.

Carried.

Moved by S. B. Bradley, seconded by J. V. Holland:

That a meeting of representatives of Peel Memorial Hospital Board and a committee of County Council be held to discuss appropriations, meeting date to be arranged.

Carried.

Take Notice that at this session I will introduce a By-law to raise the allowance paid to the Warden.

C. F. KLINE,
Leave Granted.

The Warden appointed T. Jackson to the Chair.

Pursuant to Notice C. F. Kline introduced a By-law to raise the allowance paid to the Warden. The By-law was read the required number of times in Council and referred to a Committee of the Whole with the Acting Warden in the Chair. The Clauses of the By-law were initialed, the Committee rose and on motion the By-law was again read in Council.

Moved by C. F. Kline, seconded by C. C. Core:

That the By-law to raise the allowance paid to the Warden, now having had its third and final reading, be finally passed as read, numbered 1330, signed by the Warden and Clerk and the Corporate Seal attached thereto.

Carried.

The Acting Warden left the Chair and the Warden resumed his duties.

Take Notice that at this session I will introduce a By-law to raise money for the General Account for 1956.

C. F. KLINE,
Leave Granted.

Pursuant to Notice C. F. Kline introduced a By-law to raise money for the General Account. The By-law was read the required number of times in Council and referred to a Committee of the Whole with J. L. McKane in the Chair. The By-law was read in Committee and the blanks filled. The Committee rose and on motion the By-law was again read in Council.

Moved by C. F. Kline, seconded by C. C. Core:

That the By-law to raise money for the General Account, now having had its third and final reading, be finally passed as read,

numbered 1331, signed by the Warden and Clerk and the Corporate Seal attached thereto.

Carried.

Take Notice that at this session I will introduce a By-law to raise the salary of the Juvenile Court Judge.

C. F. KLINE,
Leave Granted.

Pursuant to Notice C. F. Kline introduced a By-law to raise the salary of the Juvenile Court Judge. The By-law was read the required number of times in Council and referred to a Committee of the Whole, with the Warden in the Chair. The Clauses of the By-law were initialed, the Committee rose and on motion the By-law was again read in Council.

Moved by C. F. Kline, seconded by C. C. Core:

That the By-law to raise the salary of the Juvenile Court Judge, now having had its third and final reading, be finally passed as read, numbered 1332, signed by the Warden and Clerk and the Corporate Seal attached thereto.

Carried.

Take Notice that at this session I will introduce a By-law to raise the salary of the Probation Officer of the Juvenile Court.

C. F. KLINE,
Leave Granted.

Pursuant to Notice C. F. Kline introduced a By-law to raise the salary of the Probation Officer of the Juvenile Court. The By-law was read the required number of times in Council and referred to a Committee of the Whole with the Warden in the Chair. The Clauses of the By-law were initialed, the Committee rose and the By-law was again read in Council.

Moved by C. F. Kline, seconded by C. C. Core:

That the By-law to raise the salary of the Probation Officer of the Juvenile Court, now having had its third and final reading, be finally passed as read, numbered 1333, signed by the Warden and Clerk and the Corporate Seal attached thereto.

Carried.

Take Notice that at this session I will introduce a By-law to raise the salary of the County Solicitor.

C. F. KLINE,
Leave Granted.

Pursuant to Notice C. F. Kline introduced a By-law to raise the salary of the County Solicitor. The By-law was read the required number of times in Council and referred to a Committee of the Whole with the Warden in the Chair. The Clauses of the By-law were initialed, the Committee rose and the By-law was again read in Council.

Moved by C. F. Kline, seconded by C. C. Core:

That the By-law to raise the salary of the County Solicitor, now having had its third and final reading, be finally passed as read, numbered 1334, signed by the Warden and Clerk and the Corporate Seal attached thereto.

Carried.

Moved by C. C. Core, seconded by C. F. Kline:

Resolved that this Council do now adjourn to meet again on Thursday, April 12th, 1956, at 10 a.m. or at the call of the Warden.

Carried.

The Warden thanked the members of Council for their co-operation in transacting the County business at this session.

After singing the National Anthem, Council adjourned.

HENRY H. RUTHERFORD, Clerk.

W. C. ARCH, Warden.

REPORTS

MARCH REPORT OF THE HOSPITALIZATION COMMITTEE

To the Warden and Council of the County of Peel.

Your Committee on Hospitalization beg to report as follows:

1. We recommend approval of the following accounts, of which one half will be charged to the Local Municipality:

Township of Albion	$ 101.25
Township of Caledon	250.75
Township of Chinguacousy	408.50
Township of Toronto Gore	73.75
Village of Bolton	156.00
Village of Port Credit	180.75
Township of Toronto	1,942.60
	$3,113.60

2. We recommend payment of the following accounts:

St. Joseph's Hospital	$ 920.40
Toronto General Hospital	264.00
Women's College Hospital	144.75
The Hospital For Sick Children	288.00
Our Lady of Mercy Hospital	357.50
The Home For Incurable Children	113.75
The Queen Elizabeth Hospital	662.50
Marikay Nursing Home	85.00
Elms Rest Home	40.00
Dewson Private Hospital	91.70
Infants Haven	80.00
St. Joseph's Hospital Outpatients	23.00
Klinck Ambulance	10.00
Fleuty Funeral Home	22.00
Diamond Taxi	11.00
	$3,113.60

3. We recommend that the following communications acknowledging receipt of resolution be received:

(a) Office of the Prime Minister of Ontario.
(b) Department of Municipal Affairs.
(c) Department of Public Welfare.

4. The Hospitalization Committee met on February 28th, with Mr. A. E. Kilpatrick, Welfare Investigations Officer and the Clerk was instructed to do the following:

(a) Forward a supply of Peel County forms headed "Consent To Inspect Assets" to all hospitals.

(b) Liability will be denied on all future hospitalization cases on which the hospitals fail to forward to the Clerk's office a signed County form headed "Consent to Inspect Assets".

5. We recommend payment of the following committee fees and mileage re meeting February 28th:

S. B. Bradley, 1 meeting and mileage	$12.80
C. Clark, 1 meeting and mileage	12.00
C. Core, 1 meeting	10.00
E. Grogan, 1 meeting and mileage	15.00
T. Jackson, 1 meeting and mileage	12.00
J. E. Parr, 1 meeting and mileage	12.00
E. Walsh, 1 meeting and mileage	12.80
W. C. Arch, 1 mileage	2.00

Adopted March 8th, 1956.

T. JACKSON,
Chairman.

W. C. ARCH,
Warden.

MARCH REPORT OF THE PRINTING COMMITTEE

To the Warden and Council of the County of Peel.

Your Committee on Printing beg to report as follows:

1. We recommend payment of the following accounts:

Copeland Chatterson Limited	$197.56
S. R. Hart & Co. Limited	91.55
H. G. Barlow Co. Limited	30.89
Recordak Division Canadian Kodak Sales	27.00
Caribonum	4.25
Charters Publishing Co. Limited	150.49
Newsome & Gilbert Limited	12.00
Peel Gazette Publishers Ltd.	142.45
Mrs. B. Hague	201.11
Richard De Boo Limited	11.00

Peel Gazette Limited	6.00
The Port Credit Weekly	8.40
The Conservator	13.00

Adopted March 8th, 1956.

F. DOWLING,
Acting Chairman.

W. C. ARCH,
Warden.

MARCH REPORT OF THE CHILDREN'S AID COMMITTEE

To the Warden and Council of the County of Peel.

Your Committee on Children's Aid beg to report as follows:

1. We recommend to the Finance Committee that the following amounts be levied for Children's Aid Work in 1956:

Statutory:	
Wards	$22,000.00
Non Wards	6,000.00
Grant	16,390.12
Total	$44,390.12

2. We recommend that the Council undertake to loan the Children's Aid Society money, if the grant recommended is not sufficient for the present year. Any loan made in this way to be repaid to the County in 1957.

3. We recommend that the letter from the Children's Aid Society dated February 16th, 1956, re City of Toronto Emergency Housing at Lakeview be filed.

4. We recommend payment of the following committee fees and mileage re executive meeting February 16th and Budget meeting February 29th:

C. C. Core, 2 meetings	$20.00
T. Jackson, 1 meeting and mileage	12.00
C. F. Kline, 1 meeting	10.00
E. Walsh, 2 meetings and mileage	25.60
W. C. Arch, 1 meeting and mileage	12.00
J. C. Saddington, 2 meetings and mileage	25.60

Adopted March 8th, 1956.

E. WALSH,
Chairman.

W. C. ARCH,
Warden.

SECOND MARCH REPORT OF THE CHILDREN'S AID COMMITTEE

To the Warden and Council of the County of Peel.

Your Committee on Children's Aid beg to report as follows:

1. We recommend payment of the February requisition in the amount of $1,590.60.

Adopted March 15th, 1956.

E. WALSH,
Chairman.

W. C. ARCH,
Warden.

MARCH REPORT OF THE AGRICULTURAL COMMITTEE

To the Warden and Council of the County of Peel.

Your Committee on Agriculture beg to report as follows:

1. We recommend payment of the account of Russell Jenkins, County Weed Inspector in the amount of $39.00.

2. Your Committee met on Friday, February 24th. All members were present. Mr. A. H. Martin of the Department of Agriculture, Mr. J. W. McCullough, Agricultural Representative and Mr. Russell Jenkins, County Weed Inspector were also present. The Weed Control programme, Leafy Spurge and Buckthorn campaign were discussed, and we recommend the following to Council:

(a) That the Buckthorn Campaign be continued in the Township of Albion, Township of Toronto Gore and that a start be made this year in the Township of Chinguacousy.

(b) That the Leafy Spurge Calmpaign be continued in the County, Mr. McCullough to look after the organization of these two campaigns and the spraying be done under the direction of the County Weed Inspectors.

(c) The Weed Inspector was told to spend more time on weed control than in other years, and that he was to watch vacant lots in urban Municipalities, acting on his own initiative instead of waiting for complaints.

3. We recommend payment of the followng committee fees and mileage re meeting February 24th:

J. L. McKane, 1 meeting and mileage	$12.00
J. Parr, 1 meeting and mileage	12.00
H. Pind, 1 meeting and mileage	12.80
E. Trathen, 1 meeting and mileage	14.40
W. C. Arch, 1 mileage	2.00

4. We recommend payment of the following committee fees and mileage re attendance at Conservation Committee meeting on February 28th:

J. Graham, 1 meeting and mileage	$14.00
D. S. Dunton, 1 meeting and mileage	11.20
H. Watson, 1 meeting and mileage	12.80
E. Trathen, 1 meeting and mileage	14.40
H. Pind, 1 meeting and mileage	12.80

5. We recommend payment of the following committee fees and mileage re attendance at Advisory committee meeting March 1st:

W. McCaugherty, 1 meeting and mileage	$12.00
Arthur Julian, 1 meeting and mileage	12.00
J. Graham, 1 meeting and mileage	14.00
F. Hostrawser, 1 meeting and mileage	11.40
J. Harper, 1 meeting and mileage	14.00

6. We have a resolution from the Oxford County Council re Grants for Buckthorn and Barberry eradication. We recommend that this resolution be endorsed.

7. We have a resolution from the Grey County Council re declining farm prices and rising cost of farm necessities. We recommend that this resolution be endorsed.

Adopted March 8th, 1956.

H. PIND,
Chairman.

W. C. ARCH,
Warden.

MARCH REPORT OF THE PROPERTY COMMITTEE

To the Warden and Council of the County of Peel.

Your Committee on Property beg to report as follows:

1. We recommend payment of the following accounts:

Court House

Consumers' Gas Company of Toronto	$322.66
Printing Service	6.65
Dustbane Products Limited	31.00
Elmore Archdekin	28.70
J. A. McLaughlin	103.00
Blain's Hardware	19.52
Gordon H. Little	8.30
Gordon A. MacEachern Ltd.	30.80

Mill and Nelson Property

Westfall & Stormer	80.55
Mr. P. Colley	34.00

Registry Office

Westfall & Stormer	49.96
Office Specialty	173.00

County Jail

Ingram's Groceteria	34.68
Canada Bread Limited	25.92
Arscott's Meat Market	43.89
Pocock Dairy	24.00
J. A. McLaughlin	252.70
Gillette Safety Razor Co.	6.00
Blain's Hardware	22.89
McCulloch's Planing Mill	7.80

2. We recommend to the Finance Committee that the sum of $58,200.00 be levied for maintenance and capital construction in connection with County Property for the year 1956, made up as follows:

Court House

Maintenance and Supplies	$15,000.00
Capital Construction	9,600.00

Nelson Street Property

Maintenance and Supplies	3,049.04
Capital Construction	18,550.96

Jail

Maintenance and Supplies	6,000.00
Capital Construction	3,000.00

Registry Office

Maintenance and Supplies	4,500.00
TOTAL	59,700.00
Less Estimated Rent, Nelson Street Property	1,500.00
Total to levy	$58,200.00

3. We recommend that the following accounts in connection with the Court House heating system be approved for payment:

English & Mould, final statement	$5,112.70
Shore & Moffat Architect, final statement	105.30

4. $150.00 per month rent will be charged to the Children's Aid Society when they move to the Nelson Street Property.

5. We recommend that the Grand Jury report dated the 11th day of January, 1956, be filed.

6. We recommend that a new desk be purchased for the Crown Attorney's Office.

7. We recommend that a vacuum cleaner be purchased for the Court House and Registry Office.

8. We recommend payment of the following accounts re construction at the Mill Street property:

J. Archdekin	$3,000.00
T. H. Bown	2,500.00
R. W. Hall	440.00

9. We recommend payment of the following committee fees and mileage re meetings February 17th, 18th, 20th and 28th:

C. C. Core, 6 meetings	$60.00
C. Clark, 4 meetings and mileage	48.00
E. Grogan, 3 meetings and mileage	45.00
T. Jackson, 3 meetings and mileage	36.00
E. Walsh, 3 meetings and mileage	38.40
W. C. Arch, 3 mileage	6.00

Adopted March 8th, 1956.

C. C. CORE,
Chairman.

W. C. ARCH,
Warden.

MARCH REPORT OF THE LEGISLATION COMMITTEE

To the Warden and Council of the County of Peel.

Your Committee on Legislation beg to report as follows:

1. We have communications from the County of Simcoe, County of Wentworth, stating that they had endorsed Peel County resolution re sex crimes. We recommend that these letters be received.

2. We have communications from the County of Halton, County of Welland and County of Haldimand stating that they did not endorse Peel County resolution re sex crimes. We recommend that these letters be received.

3. We have a communication from Welland County re installation of sewers. We recommend that this letter be filed.

Adopted March 8th, 1956.

J. L. McKANE,
Chairman.

W. C. ARCH,
Warden.

MARCH REPORT OF THE PLANNING AND DEVELOPMENT COMMITTEE

To the Warden and Council of the County of Peel.

Your Committee on Planning and Development beg to report as follows:

1. That the letter dated February 13th, 1956, from A. S. Bray, Land Division, Department of Lands and Forests, Toronto, be filed.

2. That the letter from the Department of Planning and Development dated February 11th, 1956 be received.

Adopted March 8th, 1956.

F. DOWLING,
Chairman.

W. C. ARCH,
Warden.

FIRST MARCH REPORT OF THE FINANCE COMMITTEE

To the Warden and Council of the County of Peel.

Your Committee on Finance beg to report as follows:

1. We recommend payment of the following accounts:

Nance Horwood	$29.85
Daisy Graydon	3.60
A. E. Kilpatrick	74.88

2. We recommend payment of the following accounts in connection with construction at Peel Manor:

The Robert Simpson Co. Ltd.	$382.11
Underwood Limited	189.00
Ernest G. Steacy	43.33
G. T. Holley	101.35
Cassidy's Limited	197.50
McKillop's Furniture Studio	30.00

3. We recommend that the letter from the Frank Cowan Company re insurance carried by Miles Tisdale be filed.

4. We recommend that the letter from the Frank Cowan Company re distribution of commission on the 1955 County insurance be filed.

5. We recommend payment of the following expenses in connection with the Rural Municipalities convention in Toronto on February 13th and 14th:

C. Clark, 1 day	$17.00
E. Grogan, 2 days	34.00
A. McCauley, 1 day	16.00
J. L. McKane, 1 day	17.00
J. Parr, 1 day	15.00
H. Pind, 2 days	30.00

Adopted March 8th, 1956.

C. F. KLINE,
Chairman.

W. C. ARCH,
Warden.

SECOND MARCH REPORT OF THE FINANCE COMMITTEE

To the Warden and Council of the County of Peel.

Your Committee on Finance beg to report as follows:

1. We recommend that the Auditor's Report for 1955 be filed.

2. We recommend that the Treasurer be authorized to pay the Provincial Police the sum of $50.00 per month to help defray the cost of the Brampton office rent. We further recommend that the Property Committee study the advisability of moving the Police Office to the Court House after the Children's Aid and Health Unit move to their new quarters. We further recommend that this be investigated.

3. We recommend the following changes in salary from January 1st, 1956:

Nance Horwood, from $3,000.00 to $3,400.00 per annum.

Daisy Graydon, from $900.00 to $1,000.00 per annum.

Phyllis Bunn, from $2,600.00 to $2,860.00 per annum.

Jean Isaacs, from $2,200.00 to $2,400.00 per annum.

Ruth Abbott, from $2,800.00 to $3,000.00 per annum.

4. We recommend that one quarter of A. E. Kilpatrick's salary be charged to Peel County Manor, for investigating assets of inmates.

5. We recommend that Mr. A. G. Davis, Q.C., salary be increased from $600.00 per year to $1,000.00 per year, on the understanding that he be available for all Council meetings and all Road Committee meetings. We further recommend that $400.00 of Mr. Davis' salary be charged to the Road Department.

6. We recommend that the Budget as submitted be adopted. Total Budget for the County General Account $332,118.64, made up as follows:

General	$102,303.52
Home Debentures	20,850.00
Health Unit	52,000.00
Charity & Welfare	150,890.12
Agriculture	6,075.00
Total	$332,118.64

4.2 mills will raise $332,118.64, therefore we recommend that the County General rate be 4.2 mills for 1956.

7. We recommend payment of the following Agricultural Grants:

Peel County Junior Farmers	$ 150.00
Department of Agriculture (Statutory)	500.00
Federation of Agriculture	500.00
Crop Improvement Association	300.00
Junior Extension Fund	250.00
Plowman's Association	250.00
Clover Leaf Horticultural Society	50.00
Brampton Poultry Association	25.00
Junior Farmers' History Project	500.00
Agricultural Fairs:	
Caledon	150.00
Albion and Bolton	150.00
Toronto Gore (Claireville)	150.00
Brampton	500.00

3. We recommend payment of the following grants:

Women's Institute	$ 200.00
Salvation Army	400.00
Blind Institute	1,000.00
Hospital for Sick Children	100.00
Dufferin Area Hospital	750.00
St. John's Ambulance	50.00
Navy League	50.00
St. Elizabeth Nurses	50.00
Lorne Scot Regiment	1,000.00
Lorne Scot Regiment (uniform grant)	400.00
County Library	4,500.00
Oakville Trafalgar Hospital	500.00

9. We recommend that the Warden's Allowance be increased from $1,200.00 per year to $1,500.00 per year, effective January 1st, 1956.

10. We recommend payment of the following committee fees and mileage re meeting March 13th, 1956:

C. Clark, 1 meeting and mileage	$12.00
E. Grogan, 1 meeting and mileage	15.00
T. Jackson, 1 meeting and mileage	12.00

C. F. Kline, 2 meetings	20.00
E. Walsh, 1 meeting and mileage	12.80
W. C. Arch, 1 mileage	2.00

Adopted March 15th, 1956.

C. F. KLINE,
Chairman.

W. C. ARCH,
Warden.

MARCH REPORT OF THE PEEL COUNTY MANOR COMMITTEE

To the Warden and Council of the County of Peel.

Your Committee on Peel County Manor beg to report as follows:

1. We recommend that Dr. W. W. Bartlett be engaged as Physician to the Home on a three-month trial basis at the rate of $800.00 per year, payable quarterly, duties to commence April 1st, 1956. If satisfactory to both parties at the end of three month period, said appointment to be approved by By-law of the County Council.

2. That six applications for admission were approved at the March meeting—three from Port Credit, two from Township of Toronto and one from Township of Albion.

3. That the discharge of Hector Doyle has been approved as recommended by the Superintendent.

4. We recommend that the Treasurer be authorized to pay Henrietta Newhouse $300.00 rental on farm for year ending March 1st, 1956. This amount to be paid out of the County General Account.

5. We recommend that the Warden and Clerk be authorized to sign an agreement with John Armstrong to rent the farm land not being used by the Home, at $55.00 per month as pasture, for six months, commencing May 1st, 1956, payable monthly, all stock to be at owner's risk.

6. We recommend that the following Committee Fees and mileage be paid by the Treasurer:

C. Core, 1 meeting, March 7th and half meeting, February 17th and 28th	$20.00
E. Grogan, 1 meeting, March 7th and half meeting Feb. 17th and 28th	25.00
C. Clark, 1 meeting, March 7th and half meeting Feb. 28th	17.00
T. Jackson, half meeting Feb. 28th	5.00
W. C. Arch, mileage, March 7th	2.00

7. We recommend that the Secretary ask the dairies in Brampton for tenders to supply milk in bulk for twelve months, commencing April 15th, 1956.

8. We recommend that the accounts, totalling $4,890.91, paid during the month of February, be approved.

Adopted March 8th, 1956.

E. GROGAN,
Chairman.

W. C. ARCH,
Warden.

MARCH REPORT OF THE GOOD ROADS COMMITTEE

To the Warden and Council of the County of Peel.

Your Committee on Good Roads beg to report as follows:

1. We have a letter from Mr. George A. Lister, who was engaged to purchase the land on the Dixie Road between Dundas Street and the Queen Elizabeth Way. Mr. Lister finds he is too busy to complete this work and we recommend that your Committee be given authority to engage some other person to complete the purchase of this land.

2. We have a copy of a letter sent by Mr. C. Peat, O.L.S., Township of Toronto, to the Hydro-Electric Power Commission re widening of the Dixie Road. We recommend that this be filed.

3. We have a letter from the Department of Highways and from the Ontario Municipal Board in reply to our letter asking that the roads be kept open onto the Queen Elizabeth Highway west of Highway No. 10, until the service roads are completed. The Department of Highways assures that these roads will not be closed physically until the service roads are ready.

4. We have a letter from R. J. Sanderson and Associates, Insurance Adjustors, Brampton, re the claim of Mrs. Viola Reed,

of Weston, for damage to her car at Malton. This letter denies liability on behalf of the County.

5. We have a letter from Mr. W. H. Barker, R.R. 1, Cooksville, making claim for damage to his car on the Malton Sideroad. This claim has been referred to the insurance company, which has acknowledged receipt of claim. We recommend that this be filed.

6. We have a letter from our compensation insurance company stating that the claim of M. J. Rose, in the amount of $3.50, has been closed. We recommend that this be filed.

7. We have a letter from the Township of Toronto, enclosing a letter from the Malton Planning Board, asking that the four corners at Malton be widened and that the Airport Road south of Malton also be widened to four lanes. We recommend that this be filed.

8. We have a letter from the Motor Vehicles Branch, Department of Highways, addressed to Mr. A. G. Davis, County Solicitor, re the erection of 30 mile speed limit signs on the Mississauga Road in the Township of Toronto. This letter points out that the Highway Traffic Act automatically applies where the road qualifies under Section 1 of the Act and no designation is necessary by the Department or any other authority. The letter also encloses a copy of the regulations of the Highway Traffic Act. We recommend that the Engineer be instructed to erect 30 mile speed limit signs.

9. The following resolution was passed by your Committee: "Resolved that the proposal of the Mississauga Golf Club as outlined in the letter from Pallett & Pallett, dated March 5, 1956, be accepted."

10. Tenders were called for the purchase of a motor grader. Tenders were received as per list below and the low tender of the Sawyer-Massey Co. was accepted.

Tenders For Motor Grader

	Trade In	Net Price
1. Austin-Western, Sawyer-Massey Model 99L 115 H.P.	$9,000.00	$14,465.00
2. Champion, Dominion Road Machinery Model D562, 125 H.P.	5,700.00	18,500.00
3. Pettibone-Mulliken, Federal Equipment Model 402, 125 H.P.	5,000.00	18,953.00

4.	Galion, W. L. Ballentine Co. Model 118, 115 H.P.	6,000.00	18,957.00
5.	Allis Chalmers, Sheridan Equipment Model ADS-516, 120 H.P.	6,615.00	19,900.00
6.	Adams, J. D. Adams Ltd. Model 550, 123 H.P.	5,400.00	19,928.00
7.	Galion, W. L. Ballentine Co. Model T-500, 125 H.P.	6,000.00	19,942.00
8.	Huber-Warco, Compressed Air Equip. Model 4D-115, 123 H.P.	4,250.00	20,445.00
9.	Champion, Dominion Road Machinery Model D565, 134 H.P.	5,700.00	20,900.00
10.	Galion, W. L. Ballentine Co. Model T-600, 140 H.P.	6,000.00	22,912.00
11.	Caterpillar, G. W. Crothers Ltd. Model 12, 115 H.P.	1,000.00	25,851.00

Low tender of Austin-Western for $14,465.00 was accepted, subject to approval of the Department of Highways.

11. The following resolution was passed by your Committee: "Resolved that Mr. J. Amis be engaged by County Council to complete the purchase of property as shown on the plan submitted by C. Peat, dated October 20th, 1955, from Queen Elizabeth Way to Dundas Street on the Dixie Road, at the rate of $75.00 per day."

12. We recommend that Arthur Death, O.L.S., be instructed to proceed with the land survey of the County Roads north of Toronto Township at a rate of pay not to exceed $75.00 per day for a three-man gang and subject to agreement with your Committee at their next meeting.

13. We recommend that the mill rate for this year on County Roads be four and one half mills.

Adopted March 8th, 1956.

C. CLARK,
Chairman.

W. C. ARCH,
Warden.

SECOND MARCH REPORT OF THE GOOD ROADS COMMITTEE

To the Warden and Council of the County of Peel.

Your Committee on Good Roads beg to report as follows:

1. We recommend that the Appropriation By-Law be passed at a mill rate of four and one-half mills and to allow an expenditure of $600,000.00 in 1956 in accordance with the attached budget.

2. The following resolution is recommended for approval: "That land purchased by the County for road widening purposes North of Toronto Township shall be paid at the rate of $500.00 per acre plus a new fence."

3. The following resolution is recommended for approval: "That Arthur Death, O.L.S., be engaged to survey the County Roads north of Toronto Township at a rate of Seventy-five Dollars per day, plus Three Dollars per hour in preparing plans. County to supply iron bars and concrete monuments. The party to be of three men and work steadily on the County work."

4. We recommend that a By-Law be passed to add to the County Road system the Townline between the Townships of Toronto and Toronto Gore through Concessions Seven, Eight and Nine from Grahamsville to Claireville, subject to the road between Lots Five and Six, Concessions Eight and Nine Township of Toronto Gore being reverted to the Township.

5. We recommend that the plan as submitted for the County Paving Programme be adopted, subject to Clause Four above, and an additional ten miles in Toronto Township, the location to be decided later.

6. We recommend that the Resolution requested by the Department of Highways re the 1955 Expenditure transferring Twenty-one Thousand Dollars from Bridge Construction to Road Construction be passed.

Adopted March 15th, 1956.

C. CLARK,
Chairman.

W. C. ARCH,
Warden.

MARCH REPORT OF THE PEEL MEMORIAL HOSPITAL COMMITTEE

To the Warden and Council of the County of Peel.

Your Committee on Peel Memorial Hospital beg to report as follows:

The regular meeting of Peel Memorial Hospital Committee was held Thursday evening, February 16th.

1. Reports were submitted by the Administrator and the Treasurer and both were found favourable.

2. The meeting was adjourned to the Nurses' residence where slides were shown of the plans for the proposed addition of the Hospital for consideration of the Board. Plans were discussed thoroughly and questions were asked of the Architect.

3. We recommend payment of the following committee fees and mileage:

S. B. Bradley, 1 meeting and mileage $12.80

Adopted March 8th, 1956.

S. B. BRADLEY,
Chairman.

W. C. ARCH,
Warden.

BY-LAWS

BY-LAW NUMBER 1326

A By-Law to Assess the Rateable Property of the County of Peel for the Construction and Maintenance of Public Highways Designated and Assumed by the Corporation of the County of Peel by By-Law Number 646 and Amending By-Laws.

WHEREAS it is the duty of the Municipal Corporation of the County of Peel to construct and keep in repair all Highways designated and assumed by the Corporation by By-law Number 646 and amending By-laws;

AND WHEREAS it is deemed necessary to appropriate the sum of $600,000.00 for the construction and repair of the above mentioned Highways;

AND WHEREAS it will be necessary to raise, levy and collect the sum of $326,074.65 to make up the said appropriation;

AND WHEREAS it will be necessary to raise, levy and collect the sum of $11,290.76 to make up the deficit carried over from the year 1955;

AND WHEREAS it will be necessary to raise, levy and collect the sum of $18,476.00 to make up the payment of Debentures issued for the construction of Highways under By-law 1164;

NOW THEREFORE the Municipal Corporation of the County of Peel, by the Council thereof, enacts as follows:—

(1) There shall be raised, levied and collected from all persons rated on the Assessment Rolls of the several Municipalities of the County of Peel, liable to be assessed in the current year the sum of $355,841.41 being a rate of 4.5 mills on the dollar of the Equalized Assessment of the County of Peel, for the construction and repair of Highways that have been designated and assumed or to be assumed by the said Corporation under By-law Number 646 and amending By-laws.

(2) The said sum shall be raised, levied and collected from all persons rated on the Assessment Rolls of the several Municipalities of the County of Peel liable to be assessed, in proportion to the Equalized Assessment of the several Municipalities of the County of Peel.

(3) The whole of the said sum of $355,841.41 shall be raised, levied and collected and paid to the Treasurer of the County of Peel, on or before the 20th day of December next.

(4) The said monies shall be expended under the direction of a duly appointed County Road Superintendent.

(5) All work on which the said monies shall be expended shall be performed in accordance with the last revised regulations respecting Highways issued by the Department of Highways of Ontario.

PASSED this 15th day of March, A.D. 1956.

HENRY H. RUTHERFORD, Clerk.

W. C. ARCH, Warden.

BY-LAW NUMBER 1327

A By-Law to Provide for the Total 1956 Expenditure on the County Road System Established Under the Highway Improvement Act and on County Bridges in the County of Peel.

WHEREAS The Highway Improvement Act requires that the total expenditure on county roads and bridges be provided for annually by county by-law and that the by-law be submitted to the Minister of Highways for approval.

AND WHEREAS the expenditure for the said purposes last year was $650,000.00 which required a levy of 5 mills on the assessment of $69,886,423.00.

AND WHEREAS the Council of the Corporation of the said County desires to expend for the said purposes this year $600,000.00 for which it is prepared to levy an estimate of 4.5 mills on the assessment of $79,075,869.00.

THEREFORE the Council of the Corporation of the said County enacts as follows:—

(1) The sum of $600,000.00 is hereby appropriated from moneys raised by levy, debentures and government subsidy for total expenditure upon construction and maintenance of the roads and bridges under its jurisdiction during the year 1956 as follows:

	Roads	Bridges and Culverts	Total
Construction	$231,000.00	$ 95,000.00	$326,000.00
Maintenance	185,000.00	6,500.00	191,500.00
New Machinery	24,000.00	.....	24,000.00
Miscellaneous	58,500.00	.....	58,500.00
Totals	$495,500.00	$101,500.00	$600,000.00

(2) The said monies shall be expended under the supervision of the duly appointed county road superintendent and on work performed in accordance with the Highway Improvement Act.

(3) The clerk shall transmit **duplicate** copies of this by-law to the district office of the Municipal Roads Branch, Department of Highways.

PASSED this 15th day of March, A.D. 1956.

HENRY H. RUTHERFORD, Clerk.

W. C. ARCH, Warden.

BY-LAW NUMBER 1328

A By-Law to Amend By-Law Number 1298.

WHEREAS By-Law Number 1298 provides for the appointment and remuneration of a Housekeeper for the County Home for the Aged.

AND WHEREAS is is deemed expedient to amend the said By-law;

NOW THEREFORE, the Municipal Corporation of the County of Peel, by the Council thereof, enacts as follows:

(1) That Clause Number (2) of By-law Number 1298 be amended by striking out the figures "$1,000.00 and inserting in lieu thereof, the figures "$1,100.00".

(2) That this By-law shall come into force and take effect from the First day of January, A.D., 1956.

PASSED in open Council this 15th day of March, A.D. 1956.

HENRY H. RUTHERFORD, Clerk. W. C. ARCH, Warden.

BY-LAW NUMBER 1329

A By-Law To Amend By-Law Number 1301.

WHEREAS By-Law Number 1301 provides for the appointment and remuneration of a Superintendent for the County Home For the Aged.

AND WHEREAS it is deemed expedient to amend the said By-Law;

NOW THEREFORE, the Municipal Corporation of the County of Peel, by the Council thereof, enacts as follows:—

(1) That Clause Number (2) of By-Law Number 1301 be amended by striking out the figures "$2,000.00" and inserting in lieu thereof, the figures "$2,200.00".

(2) That this By-Law shall come into force and take effect from the First day of January, A.D. 1956.

PASSED in open Council this 15th day of March, A.D. 1956.

HENRY H. RUTHERFORD, Clerk. W. C. ARCH, Warden.

BY-LAW NUMBER 1330

A By-Law to Amend By-Law Number 1289.

WHEREAS By-Law Number 1289 provides for the remuneration of the Warden of the County of Peel;

AND WHEREAS it is deemed expedient to amend By-Law Number 1289;

NOW THEREFORE, the Municipal Corporation of the County of Peel, by the Council thereof, enacts as follows:—

(1) That the figure $1,200.00 in Clause (1) of By-Law Number 1289 be struck out and the figures $1,500.00 be inserted in lieu thereof.

(2) This By-law shall come into force and take effect as of the First day of January, A.D. 1956.

PASSED in open Council this 15th day of March, A.D. 1956.

HENRY H. RUTHERFORD, Clerk.

T. JACKSON, Acting Warden.

BY-LAW NUMBER 1331

A By-Law to Assess the Rateable Property of the County of Peel for the Year 1956.

WHEREAS it is necessary to provide by General Assessment of the rateable property of the County of Peel for the year 1956 for the payment of the General and Incidental expenses of the County;

THEREFORE the Municipal Corporation of the County of Peel, by the Council thereof, enacts as follows:—

(1) There shall be raised, levied and collected from all persons rated on the Assessment Rolls of the several Municipalities of the County of Peel, liable to be assessed in the current year, the sum of $102,303.52 for the payment of the salaries of County Officials, a portion of the expenses of Administration of Justice, allowances to County Councillors and other necessary and incidental expenses.

(2) The sum of $20,850.00 for the payment of debentures for County Home Construction.

(3) The sum of $52,000.00 for the purpose of operating the County Health Unit.

(4) The sum of $150,890.12 for Charitable and Welfare purposes.

(5) The sum of $6,075.00 for Agricultural purposes.

(6) The whole of the said sum of $332,118.64 shall be raised, levied and collected and paid to the Treasurer of the County of Peel, on or before the 20th day of December next.

HENRY H. RUTHERFORD, Clerk.

W. C. ARCH, Warden.

BY-LAW NUMBER 1332

A By-Law to Amend By-Law Number 1295.

WHEREAS By-Law Number 1295 provides for the remuneration for the Judge of the Juvenile and Family Court for the County of Peel.

AND WHEREAS it is deemed expedient to amend the said By-Law;

NOW THEREFORE, the Municipal Corporation of the County of Peel, by the Council thereof, enacts as follows:—

(1) That Clause Number (1) of By-Law 1295 be amended by striking out the words nine hundred dollars and inserting in lieu thereof, the words one thousand dollars and striking out the figures "$900.00" and inserting in lieu thereof, the figures "$1,000.00".

(2) That this By-Law shall come into force and take effect from the First day of January, A.D. 1956.

PASSED in open Council this 15th day of March, A.D. 1956.

HENRY H. RUTHERFORD, Clerk. W. C. ARCH, Warden.

BY-LAW NUMBER 1333

A By-Law to Amend By-Law Number 1294.

WHEREAS By-Law Number 1294 provides for the appointment and remuneration of a Probation Officer for the County of Peel;

AND WHEREAS it is deemed expedient to amend the said By-Law;

NOW THEREFORE, the Municipal Corporation of the County of Peel, by the Council thereof, enacts as follows:—

(1) That Clause Number (1) of By-law 1294 be amended by striking out the words three thousand dollars and inserting in lieu thereof, the words three thousand four hundred dollars and striking out the figures "$3,000.00" and inserting in lieu thereof, the figures "$3,400.00".

(2) That this By-Law shall come into force and take effect from the First day of January, A.D. 1956.

PASSED in open Council this 15th day of March, A.D. 1956.

HENRY H. RUTHERFORD, Clerk. W. C. ARCH, Warden.

BY-LAW NUMBER 1334

A By-Law to Amend By-Law Number 1223.

WHEREAS By-Law Number 1223 provides for the remuneration for the County Solicitor;

AND WHEREAS it is deemed expedient to amend the said By-Law;

NOW THEREFORE, the Municipal Corporation of the County of Peel, by the Council thereof, enacts as follows:—

(1) That Clause Number (1) of the said By-Law Number 1223 be and the same is hereby amended by striking out the figures "$600.00" and inserting in lieu thereof the figures "$1,000.00".

(2) This By-law shall come into force and take effect as of the First day of January, A.D. 1956.

PASSED in open Council this 15th day of March, A.D. 1956.

HENRY H. RUTHERFORD, Clerk. W. C. ARCH, Warden.

ROAD PROGRAMME 1956

1. Construction Commitments—1955		
(1) Toronto Twp.—Dixie Road	$60,000.00	
(2) Chinguacousy—Eldorado Bridge	5,000.00	
(3) Land Purchases	6,000.00	
(4) 8th Line Bridge	13,000.00	
(5) Wing Wall—Bolton Bridge	5,000.00	
(6) Floody's Bridge	1,000.00	
(7) Streetsville Paving	4,000.00	
		$ 94,000.00
2. New Construction		
(1) Albion—		
Turner's Bridge (½ cost)	$ 7,500.00	
Strong's Culvert	11,000.00	
Corner West of Bolton	3,000.00	
		21,500.00
(2) Caledon—		
Ski Club Bridge		24,000.00
(3) Chinguacousy—		
4th Line W. and 5 S.R.	$9,000.00	
4th Line W—Ching and Tor. Twp.	2,000.00	
27 S.R. Water Hole, Con. 4W	6,000.00	
Jog 17 S.R., Con. 3E.	8,000.00	
Huttonville School Corner	1,000.00	
		26,000.00
(4) Toronto Gore—		
Grading 9th Line, 15/16	$2,000.00	
Turner's Bridge (½ cost)	7,500.00	
		9,500.00
(5) Toronto Township—		
Dixie Rd. Paving		72,000.00
(6) Streetsville—		
Thomas St. Bridge	$21,000.00	
Paving—South Section	25,000.00	
		46,000.00
(7) Brampton—		
Queen Street West		9,000.00
(8) Mississauga Road—		
Gravel on Shoulders		4,000.00
Total New Construction		212,000.00

3. Victoria Shed	$ 500.00	
Erindale Shed	2,400.00	
		2,900.00
4. Miscellaneous and Contingencies		2,100.00
5. New Machinery		24,000.00
6. Overhead—½ of Total		15,000.00
		$350,000.00
Maintenance—Including ½ of Total Overhead and Refunds to Municipalities		250,000.00
		$600,000.00

MAINTENANCE ESTIMATES 1956

	Estimates
Sanding	$ 55,000.00
Snow Fence	2,000.00
Snow Roads	5,000.00
Brushing	3,000.00
Ditching	2,000.00
Dragging	6,000.00
Dust Layer Calcium	25,000.00
Dust Layer Prime	20,000.00
Grading	2,000.00
Gravel	28,300.00
Guard Rails and Signs	2,000.00
Malton Paved Road	3,000.00
Pavement Repairs	30,000.00
R.R. Gates and Wigwags	1,200.00
Surface Treating	10,000.00
Weed Cutting	2,000.00
Weed Spraying	1,500.00
Halton Boundary	2,000.00
Wellington Boundary	100.00
Bridges Boundary	1,000.00
Bridges County	3,000.00
Culverts	2,500.00
Urban Municipalities	2,000.00
Urban Refunds	26,400.00
Overhead—½ of Total Cost	15,000.00
	$250,000.00

GENERAL ACCOUNT BUDGET FOR 1956

	Expenditure 1955	Budget For 1956
General		
Executive and Legislation:		
Warden	$ 1,200.00	$ 1,500.00
Banquet	346.88	400.00
Council and Committee Fees	8,437.30	10,000.00
Administration:		
Salaries of County Officials & Supplies	10,059.31	11,000.00
County Assesment System	7,450.60	8,000.00
Blue Cross (County Share)	152.25	175.00
Un. Ins. (County Share)	156.82	175.00
Pension (County Share)	248.10	704.00
Audit Fee	637.00	637.00
Other Government:		
Court House:		
Capital Construction	20,442.95	9,600.00
Caretaking, Light, Water, Telephone, Fuel and Maintenance	10,979.57	15,000.00
Mill Street Property:		
Capital Construction	22,101.00	18,550.96
Caretaking, Light, Water, Etc.		3,049.04
Registry Office:		
Caretaking, Light, Water, etc.	7,655.98	4,500.00
Insurance	1,092.47	1,000.00
Interest on Loans	7,228.42	6,000.00
Reforestation	260.40	250.00
Education (Grants)	1,000.00	
Law Enforcement:		
Juvenile Court	5,045.71	6,000.00
Crown Attorney and Sheriff	5,750.42	6,000.00
Crown Witness and Juries	5,446.55	6,000.00
Jail Salaries	22,197.27	24,000.00
Jail Supplies and Maintenance	5,693.56	6,000.00
Jail Capital Construction (New Boiler)		3,000.00
Miscellaneous	14,322.39	15,000.00
Superannuation (Jail Employees)	1,091.74	1,279.68
TOTALS	158,996.69	157,820.68
Less:		
Rent re Mill Street Property		1,500.00
Law Enforcement Subsidy	8,556.50	8,550.00

County Assessment System	1,500.00	1,500.00
Surplus General Account	15,819.19	39,929.47
Payment from Registry Office	32,811.83	35,968.84
TOTALS	100,309.17	70,372.37
Contingencies		31,931.15
TOTAL TO LEVY FOR GENERAL PURPOSES		102,303.52
COUNTY HOME DEBENTURES	20,375.00	20,850.00
PEEL COUNTY HEALTH UNIT	46,000.00	56,000.00
Less½ Surplus at Dec. 31, 1955		4,000.00
		$ 52,000.00

Charity and Welfare

Children's Aid:		
Peel County Wards in other Municipalities	24,695.76	30,000.00
Peel County Wards in Peel County	15,611.92	22,000.00
Non Wards in Peel County		6,000.00
Grant to Peel Society	18,783.95	16,390.12
Training Schools	4,589.86	5,000.00
Indigent Hospitalization	57,378.56	60,000.00
Post San Care	2,066.26	2,000.00
Peel Manor (Reduced by Surplus)	25,000.00	29,000.00
Welfare	3,950.14	5,000.00
Grants:		
T.B. Association	500.00	500.00
Women's Institute	200.00	200.00
Salvation Army	400.00	400.00
Blind Institute	1,000.00	1,000.00
Hospital for Sick Children	100.00	100.00
Peel Memorial Hospital (Maintenance)	7,000.00	
Dufferin Area Hospital (Maintenance)	750.00	750.00
St. John Ambulance	50.00	50.00
Navy League	50.00	50.00
St. Elizabeth Nurses	50.00	50.00
South Peel Hospital (Building)	25,000.00	
Lorne Scot Regiment (Regular)	1,000.00	1,000.00
Lorne Scot Regiment (Uniform)	400.00	400.00

County Library	4,500.00	4,500.00
Girl Guides	150.00	
Oakville Trafalgar		500.00
TOTALS	193,226.45	184,890.12
Less Receipts re above:		
Non Wards in Peel County		1,500.00
Training Schools	1,988.18	2,500.00
Indigent Hospitalization	27,846.57	30,000.00
TOTAL TO LEVY FOR CHARITY AND WELFARE	163,391.70	150,890.12

Agriculture

Grants	3,050.00	3,525.00
Weed Inspection	1,588.86	2,500.00
Leafy Spurge and Buckthorn	623.18	1,000.00
Conservation	500.00	500.00
Committee Fees	25.80	100.00
Contingencies		200.00
TOTALS	5,787.84	7,825.00
Less Receipts re above	1,094.22	1,750.00
TOTALS	4,693.62	6,075.00
TOTAL TO LEVY FOR AGRICULTURAL PURPOSES		$6,075.00

PEEL COUNTY RATES

	General	Home Debent.	Health Unit	Charity & Welfare
Albion	$ 3,017.95	$ 615.07	$ 1,534.00	$ 4,451.26
Caledon	3,601.08	733.92	1,830.40	5,311.33
Chinguacousy	7,140.79	1,455.33	3,629.60	10,532.13
Toronto Twp.	60,604.60	12,351.54	30,804.80	89,387.31
Toronto Gore	1,156.03	235.61	587.60	1,705.06
Brampton	14,977.24	3,052.44	7,612.80	22,090.31
Bolton	1,053.73	214.75	535.60	1,554.17
Port Credit	8,777.64	1,788.93	4,461.60	12,946.37
Streetsville	1,974.46	402.41	1,003.60	2,912.18
Totals	$102,303.52	$20,850.00	$52,000.00	$150,890.12

The above are the amounts requested from the several

FOR THE YEAR 1956

County Rate:	
General	4.20 mills
Roads	4.50 mills
Total	8.7 mills

Agriculture	Roads	Road Debent.	Total	Percentage
$ 179.21	$ 9,952.28	$ 545.04	$ 20,294.81	2.95
213.84	11,875.26	650.36	24,216.19	3.52
424.03	23,548.10	1,289.62	48,019.60	6.98
3,598.83	199,855.27	10,945.18	407,547.53	59.24
68.65	3,812.23	208.78	7,773.96	1.13
889.38	49,390.30	2,704.89	100,717.36	14.64
62.57	3,474.87	190.30	7,085.99	1.03
521.24	28,945.95	1,585.24	59,026.97	8.58
117.25	6,511.15	356.59	13,277.64	1.93
$6,075.00	$337,365.41	$18,476.00	$687,960.05	100.00%

Municipalities of the County of Peel for the year 1956.

HENRY H. RUTHERFORD,
County Clerk-Treasurer.

ACCOUNTS, MINUTES, REPORTS AND BY-LAWS

of the

COUNCIL OF THE CORPORATION

of the

COUNTY OF PEEL

APRIL SESSION

1956

W. C. ARCH

WARDEN

PEEL GAZETTE LIMITED
Brampton, Ontario

MINUTES

•

Council Chambers, Court House, Brampton, April 12th, 1956.

Peel County Council met on the above date at 10 a.m.

Members were all present except C. C. Core.

Warden W. C. Arch presided.

On motion the minutes of the second day of the March session were adopted as printed.

Communications were received and read from the following:

Department of Highways statement of the amount of 1955 subsidy that had been paid and the Department of Highways Auditors' statement for 1955.

Mr. John A. Amis progress report re land purchases on the Dixie Road.

George A. Lister and Company progress report re land purchases on the Dixie Road.

Township of Toronto re storm sewer installation in the Police Village of Malton.

County of York resolution re petitioning the Provincial Department of Highways to extend Number nine Highway.

County Auditors re money held by the County of York to help pay the cost of the new road east of the Village of Malton.

Ontario Department of Highways re transfer of money in the 1955 road programme.

Department of Transport signed agreement re road changes on the County road south of Malton.

Resolution from the Township of Chinguacousy re the County Engineer completing engineering work on Township bridges.

R.C.S.S. No. 6, Township of Toronto Gore re permission to place coca cola slow driving signs at the school on the County road.

Mr. S. N. Smith re an accident on a county road.

Mr. C. H. Brocklebank re an accident on a county road.

R. J. Sanderson and Associates acknowledging receipt of claim made by Mr. C. H. Brocklebank.

Gore District Mutual Insurance Company re claims made by F. Voss and Mrs. Viola Reid.

Ontario Hydro Commission re land purchase on the Dixie Road.

Township of Toronto Police Department re speed limit on the Mississauga Road.

Receipts for County grants from: St. John Ambulance Association, St. Elizabeth Nurses Association, Sick Children's Hospital, Dufferin Area Hospital, Salvation Army, Canadian National Institute for the Blind, Women's Institute, North Peel County, Navy League of Canada.

Ontario Municipal Board direction re the issuing of future debentures.

Children's Aid Society of Peel County acknowledging receipt of communication re the 1956 grant.

Department of Health, acknowledging receipt of communication re the 1956 County grant to the County Health Unit.

District Inspector, Ontario Provincial Police acknowledging receipt of $150.00 to help defray the cost of the Brampton Police office for the first quarter of 1956.

The following hospitals acknowledging receipt of forms from the County "Consent to Inspect Assets": Dufferin Area, Queen Elizabeth, Our Lady of Mercy, Peel Memorial, St. Joseph's, St. Michael's, and Oakville-Trafalgar.

The following hospitals that refuse to have patients sign County forms "Consent to Inspect Assets": Toronto General; St. Joseph's, Toronto; Hospital for Sick Children; Toronto Western and the Hospital Council for Metropolitan Toronto.

Total Assessment figures at December 31st, 1955, from the Municipalities in the County.

Town of Brampton acknowledging receipt of Peel County resolution re dogs running at large.

Department of Agriculture approval of the 1956 Leafy Spurge and Buckthorn eradication campaign.

Department of Agriculture, Ottawa and Toronto acknowledging receipt of resolution.

Department of Agriculture, Toronto, acknowledging receipt of resolution.

Financial Statement of the Toronto Gore Agricultural Society. Financial Statement of the Junior Extension Fund.

The following Counties that endorsed Peel resolution re sex offenders: Elgin, Middlesex, Carleton, Ontario, Brant and Victoria.

County of York resolution re sewage disposal plants emptying into privately owned streams.

Ontario Department of Public Welfare re supplementary aid to recipients of Old Age Assistance Allowance.

Ontario Municipal Board re hearing on the application of the Town of Brampton to annex part of the Township of Chinguacousy.

Ontario Municipal Board decision on the application of the Village of Bolton to annex part of the Township of Albion.

Village of Port Credit re construction and maintenance of a new bridge to be constructed over the Credit River on Number Two Highway.

On motion the communications were referred to the appropriate committees.

Mr. J. G. Hooper, County Assessor, was present and was introduced by T. Jackson. Mr. Hooper presented the County Assessor's report for the year 1955.

T. Jackson presented the April Report of the Equalization committee and on motion the Report was adopted.

On motion Council adjourned to permit the committee to meet.

Council resumed.

T. Jackson presented the April Report of the Hospitalization committee and on motion the Report was adopted.

Take Notice that at this session I will introduce a By-law to amend By-law Number 1270.

C. CLARK,
Leave Granted.

S. B. Bradley presented the Report of the Special committee on Peel Memorial Hospital and on motion the Report was adopted.

J. Parr presented the April Report of the Juvenile and Family Court and on motion the Report was adopted.

J. L. McKane presented the April Report of the Legislation committee and on motion the Report was adopted.

F. Dowling presented the April Report of the Planning and Development committee and on motion the Report was adopted..

S. B. Bradley presented the April Report of the Welfare committee and on motion the Report was adopted.

E. Grogan presented the April Report of the Manor committee and on motion the Report was adopted.

A delegation was present from the Board of the Brampton High School District, and was introduced by L. Hughes. The delegation addressed Council re problems in connection with a site for the new High School, and requested a decision from Council if they would issue debentures for the new school.

On motion the request was referred to the Education committee for study. The Warden thanked the members of the delegation for appearing before Council.

On motion Council adjourned until 2 p.m.

Council resumed.

Take Notice that at this session I will introduce a By-law to amend Peel County By-law Number 341.

T. JACKSON,
Leave Granted.

Pursuant to Notice, T. Jackson introduced a By-law to amend Peel County By-law Number 341. The By-law was read the required number of times in Council.

Moved by T. Jackson, seconded by L. Hughes:

That the By-law to amend Peel County By-law Number 341, now having had its third and final reading, be finally passed as read, numbered 1335, signed by the Warden and Clerk and the Corporate Seal attached thereto.

Carried.

Take Notice that at this session I will introduce a By-law to equalize the County Assessment.

T. JACKSON,
Leave Granted.

Pursuant to Notice, T. Jackson introduced a By-law to equalize the County Assessment. The By-law was read the required num-

ber of times in Council and referred to a Committee of the Whole with F. Dowling in the Chair. The By-law was read in Committee and clauses initialed. On motion the Committee rose and the By-law was again read in Council.

Moved by T. Jackson, seconded by L. Hughes:

That the By-law to equalize the County Assessment, now having had its third and final reading, be finally passed as read, numbered 1336, signed by the Warden and Clerk and the Corporate Seal attached thereto.

Carried.

E. Walsh presented the April Report of the Children's Aid committee and on motion the Report was adopted.

H. Pind presented the April Report of the Agricultural committee and on motion the Report was adopted.

Moved by C. Clark, seconded by C. F. Kline:

That the Health Unit inspect the Brampton Poultry Company immediately, and take the necessary steps required to comply with the Health Unit standards, and the Medical Officer of Health or the Sanitary Inspector report his recommendations to the County Council and the Council of the Town of Brampton.

Carried.

Pursuant to Notice, C. Clark introduced a By-law to amend Peel County By-law Number 1270. The By-law was read the required number of times in Council.

Moved by C. Clark, seconded by J. L. McKane:

That the By-law to amend Peel County By-law Number 1270, now having had its third and final reading, be finally passed as read, numbered 1337, signed by the Warden and Clerk and the Corporate Seal attached thereto.

Carried.

A number of members of the York County Council were in the building, and were welcomed to Peel County by Warden Arch.

Warden McMurchy replied to the Warden's welcome, and introduced the other Council members with him.

C. Clark presented the April Report of the Roads committee and on motion the Report was adopted.

C. F. Kline presented the April Report of the Finance committee and on motion the Report was adopted.

Moved by C. F. Kline, seconded by J. L. McKane:

That we now adjourn to meet again Thursday, May 17th, at 10 a.m., or at the call of the Warden.

Carried.

The Warden thanked the members of Council for their co-operation in transacting the County business at this session.

After singing the National Anthem, Council adjourned.

HENRY H. RUTHERFORD, Clerk.

W. C. ARCH, Warden.

REPORTS

APRIL REPORT OF THE HOSPITALIZATION COMMITTEE

To the Warden and Council of the County of Peel.

Your Committee on Hospitalization beg to report as follows:

1. We recommend approval of the following accounts, of which one half will be charged to the Local Municipality:

Township of Albion	$ 26.00
Township of Caledon	116.25
Township of Chinguacousy	603.50
Township of Toronto Gore	129.25
Town of Brampton	31.50
Village of Bolton	258.00
Village of Port Credit	116.25
Township of Toronto	3,694.15
County	134.00
	$5,108.90

2. We recommend payment of the following accounts:

St. John's Rectory	$ 75.00
Egan Brothers	85.00
St. Michael's Hospital	84.00
Hospital For Sick Children	1,002.00
St. Joseph's Hospital	1,720.20
Toronto Western Hospital	90.00
Toronto General Hospital	620.40
Dewson Private Hospital	100.30
Marikay Nursing Home	125.00
The Queen Elizabeth Hospital	595.00
Peel Memorial Hospital	31.50
Our Lady of Mercy Hospital	278.75
Toronto East General Hospital	168.00
St. Joseph's Outpatients	9.00
Hospital For Incurable Children	124.75
	$5,108.90

Adopted April 12th, 1956.

T. JACKSON,
Chairman.

W. C. ARCH,
Warden.

APRIL REPORT OF THE EQUALIZATION COMMITTEE

To the Warden and Council of the County of Peel.

Your Committee on Equalization beg to report as follows:

1. We recommend that the Report of the County Assessor be adopted.

2. We recommend that the 1956 Equalization By-law be passed at this session in accordance with the recommended figures on the County Assessor's Report.

Adopted April 12th, 1956.

T. JACKSON,
Chairman.

W. C. ARCH,
Warden.

APRIL REPORT OF THE PRINTING COMMITTEE

To the Warden and Council of the County of Peel.

Your Committee on Printing beg to report as follows:

1. We recommend payment of the following accounts:

H. G. Barlow Co. Limited	$ 82.11
Peel Gazette Publishers Limited	119.68
Charters Publishing Co. Limited	266.71
Copeland-Chatterson Limited	34.89
Boyle's Book Store	1.95
Printing Service	24.75
S. R. Hart & Co. Limited	71.05
C. W. Mack Company Limited	43.54
Recordak Division Canadian Kodak Sales	42.80

Adopted April 12th, 1956.

J. V. HOLLAND,
Chairman.

W. C. ARCH,
Warden.

APRIL REPORT OF THE CHILDREN'S AID COMMITTEE

To the Warden and Council of the County of Peel.

Your Committee on Children's Aid beg to report as follows:

1. The new Officers for 1956 are as follows: President, Reeve Edward Walsh of Caledon, Inglewood, Ont.; vice-president, Mr. J. C. Saddington, Port Credit; secretary, Mrs. Mary Willis, Belfountain; treasurer, Deputy-Reeve Fred C. Kline, of Brampton. The nine citizen members of the Board for 1956 are as follows: Mr. A. Adamson, Port Credit; Mr. J. C. Saddington, Port Credit; Mrs. Mary Willis, Belfountain; Mr. A. G. Marshall, Cooksville; Mrs. S. B. Horwood, Brampton; Mr. A. M. Sanderson, Port Credit; Mrs. J. B. McCauley, Brampton; Mrs. B. C. Smith, Port Credit; Mr. N. Black, Nashville. The Executive Committee for 1956 are as follows: Reeve Edward Walsh, Inglewood; Mr. J. Saddington, Port Credit; Mrs. H. Willis, Belfountain; Deputy-Reeve Kline, Brampton; Deputy-Reeve Hughes, Dixie; Mr. A. G. Marshall, Cooksville; Warden W. C. Arch, Streetsville; Mr. A. Adamson, Port Credit; Deputy-Reeve McKane, Inglewood.

2. Mrs. Jessie McPherson, half time worker on adoptions has resigned, effective June 1st, 1956, to go to Vancouver. Mrs. Fred Greenwood, of Port Credit, presently doing Official Guardian reports for the Society will replace her.

3. Mrs. M. Rankin, Office Secretary, has resigned effective April 30th, 1956.

4. The Brampton Branch of the Canadian Mental Health Association has offered to provide funds to the Society for the services of a psychiatrist once a month as a consultant to the staff in their work with families and children, and this offer has been accepted by the Society.

5. The Peel County Tuberculosis Association has offered to defray the cost, including X-Ray and transportation for X-Rays if all foster parents of the Society caring for four or more children.

6. The Budget, as prepared for 1956, was presented to this meeting and adopted. Members of the Budget Committee were: Chairman, Mr. J. C. Saddington, Reeve Carman C. Core, Deputy-Reeve Fred C. Kline, Mr. Marshall, Reeve T. Jackson.

7. Announcement was made that the Avro Employees Welfare Fund had donated to the Society the sum of $2,179.00. This, along with the donation from Orenda Employees Welfare Fund

will be set up in a separate account and used for welfare and other emergencies in family groups.

8. A letter from the City of Toronto was received regarding the Lakeview Emergency Housing. Their request was that, since the number of families had decreased so much, the amount paid to the Children's Aid Society to service the Camp should be adjusted accordingly. The matter is being referred to the County Solicitor in order to arrange an understanding between the City, the County and the Society in regard to this matter. It was felt that the present situation might better be handled by Toronto directly supplying a worker for what has now become a part time proposition.

9. No requisition needed from the County this month.

10. We recommend payment of the following committee fees and mileage:

S. B. Bradley, 1 meeting and mileage	$ 12.80
E. Grogan, 1 meeting and mileage	15.00
L. Hughes, 1 meeting and mileage	12.40
C. F. Kline, 1 meeting	10.00
A. McCauley, 1 meeting and mileage	14.00
J. L. McKane, 1 meeting and mileage	12.00
J. Parr, 1 meeting and mileage	12.00
E. Walsh, 1 meeting and mileage	12.80
W. C. Arch, 1 meeting and mileage	12.00
T. Jackson, 1 meeting and mileage	12.00

Adopted April 12th, 1956.

E. WALSH,
Chairman.

W. C. ARCH,
Warden.

APRIL REPORT OF THE AGRICULTURAL COMMITTEE

To the Warden and Council of the County of Peel.

Your Committee on Agriculture beg to report as follows:

1. We recommend payment of the following accounts:

Taylor Transport	$ 1.50
Niagara Brand Spray Company Limited	68.48

2. We are in receipt of a letter from the Town of Brampton

3. We have a letter from the Department of Agriculture approving of the County Buckthorn and Leafy Spurge eradication campaign for 1956. We recommend that this letter be filed.

4. We are in receipt of communications from the Department of Agriculture, Ottawa and the Department of Agriculture, Toronto acknowledging receipt of Grey County resolution endorsed by Peel County Council at their last session. We recommend that these letters be filed.

5. We are in receipt of a communication from the Department of Agriculture, Toronto acknowledging receipt of Oxford County resolution endorsed by Peel County Council at their last session. We recommend that this letter be received.

acknowledging receipt of Peel resolution re dogs running at large. We recommend that this letter be filed.

6. We are in receipt of the Financial Statement of the Toronto Gore Agricultural Society. We recommend that this be filed.

7. We are in receipt of an audited Financial Statement from the Peel County Junior Extension Fund. We recommend that this be filed.

8. We recommend that J. L. McKane receive 1 committee fee and mileage for auditing the accounts of the Junior Extension Fund, $12.00.

9. We recommend payment of the following committee fees and mileage re attendance at the Weed Control Conference at Guelph on April 4th and 5th:

C. Clark, 1 meeting and mileage	$ 19.00
C. F. Kline, 1 meeting and mileage	17.00
J. L. McKane, 2 meetings and mileage	36.00
J. Parr, 1 meeting and mileage	19.00
H. Pind, 2 meetings and mileage	39.20
E. Trathen, 1 meeting and mileage	16.00

Adopted April 12th, 1956.

H. PIND,
Chairman.

W. C. ARCH,
Warden

APRIL REPORT OF THE PROPERTY COMMITTEE

To the Warden and Council of the County of Peel.

Your Committee on Property beg to report as follows:

1. We recommend payment of the following accounts:

Court House

Consumers' Gas	$ 275.14
Underwood Limited	31.50
S. Cowton	5.20
People's Fuel	26.00
Printing Service	24.80
Brampton Hardware	2.00
H. G. Barlow Co. Limited	170.00
Gordon H. Little	13.00
Gordon A. MacEachern Limited	11.60
Brampton Hydro-Electric Commission	59.75
Dustbane Products	19.05

Mill and Nelson Property

Pete Colley	36.50
Westfall & Stormer	65.16

Registry Office

Elmore Archdekin	63.61
Westfall & Stormer	124.52
Underwood Limited	9.00

County Jail

S. Cowton	5.20
F. T. Hill & Co.	7.16
Blain's Hardware	8.19
Dr. Colin Heggie	10.00

2. We recommend payment of the following accounts in connection with construction at the Mill Street Property:

Mr. Jim Archdekin	$4,000.00
A. R. King	940.00
T. H. Bown	350.00
R. W. Hall	448.00

3. We recommend that the Treasurer be authorized to pay Jim Archdekin the sum of $600.00. First estimate on the new front doors.

4. We recommend that the Clerk be authorized to purchase an adding machine for the Sheriff's office.

5. We recommend that this committee be authorized to call for tenders on the following work:

(a) new floor for the main hall in the Court House.

(b) painting all offices in the Court House.

(c) new furnace for the County Jail.

6. We recommend payment of the following committee fees and mileage re committee meeting April 4th, 1956:

C. Clark, 1 meeting and mileage	12.00
C. Core, 3 meetings	30.00
E. Grogan, 1 meeting and mileage	15.00
T. Jackson, 1 meeting and mileage	12.00
E. Walsh, 1 meeting and mileage	12.80
W. C. Arch, mileage	2.00

Adopted April 12th, 1956.

T. JACKSON,
Acting Chairman.

W. C. ARCH,
Warden.

APRIL REPORT OF THE LEGISLATION COMMITTEE

To the Warden and Council of the County of Peel.

Your Committee on Legislation beg to report as follows:

1. We are in receipt of communications from the following Counties that have endorsed Peel resolution re sex offenders: Counties of Elgin, Middlesex, Carleton, Ontario, Brant, Victoria. We recommend that these letters be received.

2. A letter has been received from the County of York re the setting aside of injunction of the Supreme Court of Canada, prohibiting the emptying of sewage into private owned streams.

We recommend that this letter be received.

Adopted April 12th, 1956.

J. L. McKANE,
Chairman.

W. C. ARCH,
Warden.

APRIL REPORT OF THE WELFARE COMMITTEE

To the Warden and Council of the County of Peel.

Your Committee on Welfare beg to report as follows:

1. We recommend that the letter from the Department of Public Welfare re supplementary aid to recipients of Pension cheques be filed.

Adopted April 12th, 1956.

S. B. BRADLEY, Chairman.

W. C. ARCH, Warden.

APRIL REPORT OF THE PLANNING AND DEVELOPMENT COMMITTEE

To the Warden and Council of the County of Peel.

Your Committee on Planning and Development beg to report as follows:

1. That a letter from the Ontario Municipal Board, dated March 23rd, 1956, setting Wednesday, April 25th, 1956, as appointment for hearing of the Town of Brampton application to annex part of Chinguacousy Township be filed.

2. That a letter from the Ontario Municipal Board dated March 13th, 1956, pertaining to the decision of the Board re annexation hearing of the Village of Bolton be filed.

Adopted April 12th, 1956.

F. DOWLING, Chairman.

W. C. ARCH, Warden.

APRIL REPORT OF THE FINANCE COMMITTEE

To the Warden and Council of the County of Peel.

Your Committee on Finance beg to report as follows:

1. We are in receipt of communications from the following acknowledging receipt of Peel County Grants: St. John Ambulance, St. Elizabeth Nurses' Association, Hospital for Sick Children, Lord Dufferin Hospital, Salvation Army, Canadian National Institute

for the Blind, Women's Institute, and the Navy League of Canada. We recommend that these be filed.

2. We have a memorandum from the Ontario Municipal Board re applications to the Board. We recommend that this be filed.

3. We have a letter from the Department of Health acknowledging a letter from the Clerk re the County Grant to the Health Unit. We recommend that this letter be filed.

4. We have a letter from the Children's Aid Society of Peel County acknowledging receipt of letter from the Clerk re the County grant to their society. We recommend that this be filed.

5. We recommend payment of the following accounts to be charged against construction at Peel Manor:

Dalzell Furniture Store	282.00
McKillop's Furniture Studio	480.00
Brampton Lumber Company Limited	49.06
J. F. Hartz Company Limited	126.00

6. We recommend payment of the following general accounts:

A. E. Kilpatrick, Car Rental	73.00
Judge F. H. Shaw, relieving Judge Graydon	84.90
Frank Cowan Company (Councillors Accident Endorsement)	4.38
Frank Cowan Company (Compensation Insurance)	140.50

7. We are in receipt of a receipt from the Ontario Provincial Police for the County share of the Brampton Office rent for the first quarter of 1956. We recommend that this be filed. We further recommend that the Treasurer be authorized to continue paying $50.00 to the Ontario Provincial Police to help defray the cost of the Brampton Office.

8. We recommend that the Clerk be instructed to write to Judge Daisy Graydon requesting that in future she make arrangements to exchange with another Juvenile Court Judge when she takes her annual vacation.

9. We recommend payment of the following accounts re Council members of the Health Unit Board special meeting, March 29th, 1956:

S. B. Bradley, 1 meeting and mileage	12.80
C. C. Core, 1 meeting	10.00
L. Hughes, 1 meeting and mileage	12.40
E. Walsh, 1 meeting and mileage	12.80
W. C. Arch, 1 meeting and mileage	12.00

Adopted April 12th, 1956.

C. F. LINE,
Chairman.

W. C. ARCH,
Warden.

APRIL REPORT OF THE PEEL COUNTY MANOR COMMITTEE

To the Warden and Council of the County of Peel.

Your Committee on Peel County Manor beg to report as follows:

1. That the Auditor's report has been received and we recommend it be filed by the Secretary.

2. We recommend that Carman Core be appointed as co-signer of cheques issued by the Treasurer against bank accounts held in trust for residents at the Home.

3. That the report of J. R. Young, Supervisor of Homes for the Aged, Department of Public Welfare, has been received and we recommend that it be filed. We further recommend that the Superintendent, the Doctor and the Treasurer be requested to carry out the recommendation in the report relative to their duties as far as possible.

4. We recommend that Pocock Dairy be awarded the contract to supply milk in bulk at 16½ cents per quart for 12 months, commencing April 15th, 1956.

5. That two applications for admission were approved at the last meeting.

6. That Mrs. Leach has resigned as practical nurse, effective April 15th, and we recommend she be paid up to end of April in lieu of holidays.

7. That Walter Martin, orderly, is leaving on the 25th of April.

8. We recommend that the following Committee Fees and mileage be paid for attending meeting April 10th:

E. Grogan, 1 meeting and mileage	$ 15.00
W. C. Arch, mileage	2.00
C. Core, 1 meeting	10.00
C. Clark, 1 meeting and mileage	12.00
T. Jackson, 1 meeting and mileage	12.00

9. We recommend that the following accounts paid during the month of March, be approved:

Food and Provisions	$1,046.90
Drugs	17.94
Clothing and Footwear	24.93
Pocket Money	156.00
Tobacco and Recreation	141.26
Funeral	20.00
Household Supplies	265.74
Equipment and Repairs	81.35
Fuel and Utilities	887.28
Stationery and Office Supplies	29.05
Salaries and Wages	1,631.87

Adopted April 12th, 1956.

E. GROGAN,
Chairman.

W. C. ARCH,
Warden.

APRIL REPORT OF THE JUVENILE AND FAMILY COURT COMMITTEE

To the Warden and Council of the County of Peel.

Your Committee on Juvenile and Family Court beg to report as follows:

96 Office Interviews
18 Interviews in Probation Officer's home
13 Investigations
5 Court Sittings

Juveniles

9 Juveniles appeared in Court charged with damage to property, theft and incorigibility. 5 were ordered to pay for damages plus costs, 3 placed on probation, 1 was remanded.

This is an improvement over the previous two months when 17 were charged. A real effort is being made to keep children out of court.

Adults

23 appeared charged with Non-support, Assault, Failing to send children to school and Contributing to Delinquency.

2 were dismissed
5 withdrawn
3 remanded
13 convictions were registered.

Children's Aid Society

6 Permanent Wards
3 Interim Orders
1 Withdrawn
1 Remand
7 Groups were addressed on the value of the Courts, Judge Daisy Graydon attended four, the Probation Officer three.

Respectfully submitted,

NANCE HORWOOD

Adopted April 12th, 1956.

J. PARR,
Chairman.

W. C. ARCH,
Warden.

APRIL REPORT OF THE GOOD ROADS COMMITTEE

To the Warden and Council of the County of Peel.

Your Committee on Good Roads beg to report as follows:

1. We have the report from the Department of Highways of the subsidy payable and a copy of the Municipal Road Audit for the 1955 expenditure on roads. We recommend that these be filed.

2. We have a letter from the Department of Highways approving a change in the 1955 Expenditure By-law. We recommend that this be filed.

3. We have a progress report on the purchase of lands for the widening of the Dixie road from Mr. John A. Amis, also a

letter from Mr. George A. Lister. We recommend that these be filed.

4. We have a letter from the Department of Transport enclosing the completed agreement for the change in the Malton road opposite the airport. We recommend this be filed.

5. We have a letter from Mrs. Chas. Cassin, Secretary-Treasurer, R.C. S.S. No. 6, Toronto Gore, asking permission to erect Coca Cola Company School Crossing signs. We recommend that permission be given and that a letter be sent to Mrs. Cassin, advising her of this approval.

6. We have letters re claims for damages from Mr. S. M. Smith, Streetsville, and Mr. C. H. Brocklebank, Streetsville. These letters have been referred to the insurance company. We recommend that they be filed.

7. We have a statement from the Gore District Mutual Fire Insurance Company re a claim of Viola Reed stating "No claim", expenses $14.13; also claim of Mr. Fred Voss, "No claim", expenses $11.00. We recommend that these be filed.

8. We have a letter from the Hydro Electric Power Commission approving of our offer re widening the Dixie Road and stating that they are preparing the deed. We recommend that this be filed.

9. We have a letter from Toronto Township Police Department re 30-mile speed signs on Mississauga Road. We recommend that the Police Department be informed that we are erecting these signs as requested without the By-law.

10. We have a letter from the Clerk of the County of York including a resolution re the extension of Highway No. 9 from Schomberg to Greenbank on Highway No. 7. We recommend that this resolution be endorsed.

11. We have a letter from the County Auditors, Dick, Bond, Hetherington & O'Loane, stating that they have checked with York County as to the amount of money still available for the Malton road. This amounts to $28,909.76. We recommend that this letter be filed. The County Engineer reports that he has a statement ready to submit to A. V. Roe Company as soon as an appointment can be arranged.

12. We have a letter from the Township of Toronto asking the County to pay $35,000.00 for storm sewers on the County Road

in the Village of Malton. We recommend that this request be referred to the Department of Highways for a recommendation.

13. We have a letter from the Village of Port Credit requesting the County Council to take over and rebuild the bridge over the Credit River on Highway No. 2 within the limits of the Village of Port Credit. This bridge has not been on the County road system for over forty years. We recommend that this be referred to the County Engineer, the County Solicitor and the Department of Highways for a recommendation.

14. Tenders were called on April 10th for all road materials, supply of gravel and applying bituminous materials on the County roads. Tenders were opened and the following action was taken: We recommend that the low tenders for materials, as listed below be accepted, subject to the approval of the Department of Highways:

1. Peel Construction—Calcium Chloride.
2. Canadian Salt & Sifto Salt—Rock Salt.
3. Flintkote Co.—Colasmix.
4. Niagara Brand Spray—Weed Spray & Brush Kill.
5. Canada Cement Co.—Cement.
6. Peel Construction—Bituminous Materials.
7. Peel Construction—⅜" Chips.

Tenders were called for gravel on the basis of by the ton and by the cubic yard on a mileage basis. We recommend that new tenders be called by the ton only delivered in definite areas.

15. We recommend that all employees of the County Road System begin work at the Erindale and Victoria yards and no mileage be paid to and from the said sheds. This changes the starting point of the north end gang from Sandhill to Victoria.

16. We recommend that the County Engineer call tenders for straightening jogs on 17 Sideroad from 2nd to 3rd line, east, also on 27 Sideroad between 3rd and 4th line, west, tenders to close April 26th, 1956, at 12 noon.

17. We recommend that the Roads Department purchase one transit and one level, both instruments to be Keuffel & Esser makes, subject to the approval of the Department of Highways.

18. We recommend that a By-law be passed increasing the deposit for installation from $10.00 to $20.00, on new entrance culverts.

Adopted April 12th, 1956.

C. CLARK,
Chairman.

W. C. ARCH,
Warden.

APRIL REPORT OF THE SPECIAL COMMITTEE RE PEEL MEMORIAL HOSPITAL APPROPRIATION COMMITTEE

To the Warden and Council of the County of Peel.

Your Committee on Special Committee beg to report as follows:

1. Your committee met with members of the Board of Governors of Peel Memorial Hospital on March 21st.

2. Appropriations were discussed and a committee with the following members: Warden, S. B. Bradley, J. Parr, C. Clark and L. Hughes was appointed to meet with a committee of the Board of Governors of Peel Memorial Hospital to discuss the matter further.

3. We recommend payment of the following committee fees and mileage:

S. B. Bradley, 1 meeting and mileage	$ 12.80
C. Clark, 1 meeting and mileage	12.00
C. Core, 1 meeting	10.00
E. Grogan, 1 meeting and mileage	15.00
J. Holland, 1 meeting and mileage	12.80
L. Hughes, 1 meeting and mileage	12.40
T. Jackson, 1 meeting and mileage	12.00
F. Kline, 1 meeting	10.00
A. McCauley, 1 meeting and mileage	14.00
J. McKane, 1 meeting and mileage	12.00
J. Parr, 1 meeting and mileage	12.00
H. Pind, 1 meeting and mileage	12.80
E. Trathen, 1 meeting and mileage	14.40
E. Walsh, 1 meeting and mileage	12.80
W. C. Arch, mileage	2.00

Adopted April 12th, 1956.

S. B. BRADLEY,
Chairman.

W. C. ARCH,
Warden.

BY-LAWS

BY-LAW NUMBER 1335

A By-law to Amend the By-law Adopting a Plan of County Road Improvement and Establishing a County Road System in the County of Peel, under The Highway Improvement Act.

The Council of the Corporation of the County of Peel enacts as By-law Number 1335 as follows:

1. The Schedule 1 of By-law Number 341 being the original by-law establishing a County Road System in the County of Peel as amended by By-law Number 696 being the last consolidating by-law establishing the said system and further amended by subsequent amending by-laws is hereby amended by adding thereto the road designated and described as follows:

Designated County Road Number 17

BEING that portion of the road or the deviations thereof in the Township of Toronto and the Township of Toronto Gore; COMMENCING in the Township of Toronto on the road allowance between concession 6 and concession 7, E.H.S., at the Easterly Boundary of County road Number 7; THENCE North-easterly along the said road allowance between Lot 1, Township of Toronto Gore and Lot 15, Township of Toronto through concessions 7, 8 and part of 9 to the boundary between the Counties of York and Peel.

A DISTANCE of approximately 2.3 miles.

2. The road, as designated and described in paragraph 1, is hereby added to and included in the County Road System of the County of Peel.

3. The said amended Schedule 1 of By-law Number 346 is hereby further amended by removing therefrom the roads designated and described as follows:

Designated County Road Number 6

BEING that portion of the road or the deviations thereof in the Township of Toronto Gore; COMMENCING between Lots 5 and 6 at Number 7 Highway; THENCE North-Easterly through concession 9 and part of concession 10 to Highway Number 50 at the boundary between the Counties of York and Peel.

A DISTANCE of approximately 1.4 miles.

4. The roads as designated and described in paragraph 3 are hereby removed from the County Road System of the County of Peel.

5. This By-law shall come into force upon the approval thereof by the Lieutenant-Governor in Council.

FINALLY PASSED at the Town of Brampton in the County of Peel this 12th day of April, 1956.

HENRY H. RUTHERFORD, Clerk.

W. C. ARCH, Warden.

BY-LAW NUMBER 1336

A By-Law to Equalize for County Purposes the Assessment of the Several Municipalities Within the County of Peel for the Year 1956.

WHEREAS under the provisions of the Revised Assessment Act of the Province of Ontario, every County Council, is required to Equalize by By-law the Assessment of the several Municipalities of the County in order to produce a just relation between them, for a basis of County Assessment;

THEREFORE, the Corporation of the County of Peel, by the Council Thereof, enacts as follows:—

(1) That the Equalized Assessment of the several Municipalities of the County of Peel for the present year be as in the following schedule:—

Name of Municipality	Equalized Assessment
Albion	$ 2,405,081.00
Caledon	2,942,470.00
Chinguacousy	5,914,122.00
Toronto Township	52,376,936.00
Toronto Gore	987,930.00
Brampton	12,718,841.00
Bolton	856,300.00

Port Credit	7,349,507.00
Streetsville	1,933,574.00
Total	$87,484,761.00

(2) THAT this Council is not willing to have the Equalization of Assessment, in case of appeal, made by the County Judge.

Passed this 12th day of April, A.D. 1956.

HENRY H. RUTHERFORD, Clerk. W. C. ARCH, Warden.

BY-LAW NUMBER 1337

A By-law to Amend By-law Number 1270.

WHEREAS By-law Number 1270 outlines a plan for payment of the construction and installation of culverts.

AND WHEREAS it is deemed expedient to amend the said by-law.

NOW THEREFORE, the Municipal Corporation of the County of Peel, by the Council thereof, enacts as follows:—

(1) That clause number (1) of By-law Number 1270 be amended by striking out the words "ten dollars" and the figures "$10.00" and inserting in lieu thereof the words "twenty dollars" and the figures "$20.00".

(2) That this By-law shall come into force and take effect on the final passing thereof.

PASSED in open Council this 12th day of April, A.D., 1956.

HENRY H. RUTHERFORD, Clerk. W. C. ARCH, Warden.

To the Warden and Members of the Council of the County of Peel.

Pursuant to Chapter 24, Section 86, Subsection (1), which directs that the County Assessor shall report to the County Council before the first day of June in every year and such report shall form the basis for Equalization under Section 87, I beg leave to submit the following report:

All municipalities in the County are now using the Peel County Manual for assessment purposes. In the Township of Toronto, on special type buildings the quantity survey method is used on present day costs, which is indexed back to the same level as the County Manual and is probably a more accurate way of finding replacement costs. However, it takes too much time to be practical except on special construction, such as commercial and industrial buildings.

Land values have been adjusted higher in some municipalities, mostly on commercial and industrial land and it is expected several other municipalities will be making adjustments this year.

I believe the assessments are uniform enough this year that no adjustments are necessary for equalization purposes.

The total taxable assessment in the County has increased from $78,690,369 in 1955 to $87,484,761 in 1956, and the population has increased from 71,565 to 77,038.

The greatest percentage increase in assessment was in the Village of Streetsville, as shown by the following listing in order of greatest increase:—

Village of Streetsville	26.75 per cent.
Township of Toronto	12.74 per cent.
Township of Toronto Gore	10.92 per cent.
Town of Brampton	9.87 per cent.
Village of Port Credit	8.26 per cent.
Township of Chinguacousy	7.19 per cent.
Township of Caledon	5.70 per cent.
Village of Bolton	4.96 per cent.
Township of Albion	3.05 per cent.

I wish to thank the assessors, members of Council and officials in the County and local municipalities for their co-operation during the past year.

The proposed equalization schedule is attached hereto and shows each municipality's percentage of County rates for next year and for comparison only, shows the percentage for this year based on last year's equalization.

Respectfully submitted this 12th day of April, 1956.

JOHN G. HOOPER, County Assessor.

PROPOSED EQUALIZATION

Municipality	Population	No. of Acres	Land	Actual Bldgs.
Albion (Twp.)	2,645	56,498	1,140,280	1,250,621
Caledon (Twp.)	3,828	68,196	1,205,645	1,697,965
Chinguacousy (Twp.)	5,515	79,039	2,484,037	3,296,020
Toronto (Twp.)	43,232	68,659	7,876,666	37,799,100
Toronto Gore (Twp.)	905	15.098	452,096	528,194
Brampton (Town)	11,738	2,526	1,514,147	9,976,865
Bolton (Village)	1,084	500	92,850	704,550
Port Credit (Village)	5,861	650	764,846	5,754,216
Streetsville (Village)	2,228	884	236,720	1,486,829
Totals	77,038	292,050	15,767,287	62,494,360

SCHEDULE FOR 1956

Assessments Business	Total	Equalized Assessments	Per. centage of 1957 Levy	Per-centage of 1956 Levy	Exempt Assessment
14,180	2,405,081	2,405,081	2.75	2.95	103,050
38,860	2,942,470	2,942,470	3.36	3.52	96,877
134,065	5,914,122	5,914,122	6.76	6.98	230,553
6,701,170	52,376,936	52,376,936	59.87	59.24	3,922,100
7,640	987,930	987,930	1.13	1.13	23,900
1,227,829	12,718,841	12,718,841	14.54	14.64	1,299,810
58,900	856,300	856,300	.98	1.03	58,910
830,445	7,349,507	7,349,507	8.40	8.58	575,048
210,025	1,933,574	1,933,574	2.21	1.93	176,335
9,223,114	87,484,761	87,484,761	100.00	100.00	6,486,583

Respectfully submitted this 12th day of April, 1956,

JOHN G. HOOPER,
County Assessor.

ACCOUNTS, MINUTES, REPORTS AND BY-LAWS

of the

COUNCIL OF THE CORPORATION

of the

COUNTY OF PEEL

MAY SESSION

1956

W. C. ARCH

WARDEN

PEEL GAZETTE LIMITED
Brampton, Ontario

MINUTES

Council Chambers, Court House, Brampton, May 17th, 1956.

Peel County Council met on the above date at 10 a.m.

Members were all present.

Warden W. C. Arch presided.

On motion the minutes of the April session were adopted as printed.

Communications were received and read from the following:

George A. Lister & Company, Appraisers' Progress Report on the Dixie Road widening.

Department of Highways of Ontario re assumption of a road in the Township of Caledon as Provincial Highway.

Mr. Jas. H. Noble re an accident on a County road.

Mr. Robert Peel, Brampton, re an accident on a County Road.

Mr. Clifford Ganton, Streetsville, re an accident on a County Road.

R. J. Sanderson & Associates acknowledging receipt of the above mentioned claims.

Carman Core, Jr., Brampton, re an accident on a County road.

John A. Amis, progress report re the Dixie Road widening.

Department of Highways of Ontario, work order in the amount of $130,000.00 for the Brampton By-pass.

Minister of Highways of Ontario acknowledging receipt of resolution.

Select Committee on Toll Roads.

Resolution from the Township of Chinguacousy requesting the County Engineer to be their Engineer for bridges in 1956.

Interprovincial Pipe Line Company re proposed pipe line from Sarnia to Port Credit.

Petition from ratepayers at R.R. 3, Malton, re drainage on the road east of Grahamsville.

Township of Toronto, Committee of Adjustment re hearing.

Ontario Good Roads Association re Highway safety.

Association of Assessing Officers of Ontario re annual convention.

Ontario Municipal Association re annual convention.

Oakville-Trafalgar Memorial Hospital acknowledging receipt of County grant.

Brampton Unit of the Canadian Cancer Society requesting a grant.

Rotary Club, of Brampton, requesting a grant to the Crippled Children's Association.

Ontario Provincial Police re County share of the Brampton Office rent.

The following Counties that endorsed Peel resolution re sex offenders: Lanark, Waterloo and Grey.

The following Counties that did not endorse Peel resolution re sex offenders: Perth, Stormont, Dundas and Glengarry, Wellington and Northumberland-Durham.

Amendments to the following Acts: Unemployment Relief, Municipal, Assessment and Child Welfare.

Village of Long Branch resolution re field of taxation.

Village of Bolton acknowledging receipt of County resolution re control of dogs.

Town of Brampton and Township of Toronto acknowledging receipt of County letter re weed control.

County of Grey, resolution re the high cost of Education.

The Queen Elizabeth Hospital re Mr. J. Hendry and Mr. G. Sanderson.

Department of Public Welfare re rehabilitation of handicapped persons.

Ontario Municipal Board re hearing on Town of Brampton restricted area By-law.

Ontario Municipal Board re hearing on the Township of Toronto restricted area By-law.

Ontario Municipal Board and Village of Long Branch re the application of the Village to annex part of Toronto Township.

On motion the communications were referred to the appropriate committees.

C. Clark presented the May Report of the Library Co-operative and on motion the Report was adopted.

On motion Council adjourned until 11 a.m. to permit the committees to meet.

Council resumed.

Mr. Leslie Pallett, of the firm of Pallett & Pallett, solicitors for the Mississauga Golf Club was present and was introduced by T. Jackson. Mr. Pallett addressed Council re the agreement between the Council and the Golf Club in connection with the proposed road changes. The Warden assured Mr. Pallett that the agreement would be considered by the road committee, and he would be notified of their decision.

On motion Council adjourned until 2 p.m.

Council resumed.

Take Notice that at this session I will introduce a By-law to facilitate the payment of accounts.

C. F. KLINE,
Leave Granted.

Pursuant to Notice C. F. Kline introduced a By-law to facilitate the payment of accounts. The By-law was read the required number of times in Council and referred to a Committee of the Whole with the Warden in the Chair. The Clauses of the By-law were initialed, on motion the Committee rose and the By-law was again read in Council.

Moved by C. F. Kline, seconded by C. Clark:

That the By-law to facilitate the payment of accounts, now having had its third and final reading, be finally passed as read, numbered 1338, signed by the Warden and Clerk and the Corporate Seal attached thereto.

Carried.

Take Notice that at this session I will introduce a By-law to provide Group Life, Accident and Sickness Insurance for County employees.

C. F. KLINE,
Leave Granted.

Pursuant to Notice C. F. Kline introduced a By-law to provide

Group Life, Accident and Sickness Insurance for County employees. The By-law was read the required number of times in Council and referred to a Committee of the Whole with the Warden in the Chair. The Clauses of the By-law were initialed, on motion the Committee rose and the By-law was again read in Council.

Moved by C. F. Kline, seconded by C. Clark:

That the By-law to provide Group Life, Accident and Sickness Insurance for County employees, now having had its third and final reading, be finally passed as read, numbered 1339, signed by the Warden and Clerk and the Corporate Seal attached thereto.

Carried.

E. Walsh presented the May Report of the Children's Aid committee and on motion the Report was adopted.

J. L. McKane presented the May Report of the Legislation committee and on motion the Report was adopted.

Take Notice that at this session I will introduce a By-law to amend County By-law Number 982.

J. L. McKANE,

Leave Granted.

Pursuant to Notice J. L. McKane introduced a By-law to amend By-law Number 982. The By-law was read the required number of times in Council and referred to a Committee of the Whole with the Warden in the Chair. The Clauses of the By-law were initialed, on motion the Committee rose and the By-law was again read in Council.

Moved by J. L. McKane, seconded by C. Clark:

That the By-law to amend By-law Number 982, now having had its third and final reading, be finally passed as read, numbered 1340, signed by the Warden and Clerk and the Corporate Seal attached thereto.

Carried.

L. Hughes presented the May Report of the Educational committee and moved its adoption.

Amendment to Clause No. 2 of the Educational Committee Report.

Moved by J. L. McKane, seconded by C. Clark:

That the County of Peel, if approached, issue debentures to purchase two more sites for High Schools, one in the Malton area

and one in the north end. Subject to the approval of County Council.

The resolution carried and L. Hughes then moved the adoption of the Educational committee Report as amended.

C. C. Core requested a recorded vote on the motion to adopt the Report which resulted as follows:

For the motion: Bradley 2, Core 2—Total 4.

Against the motion: Arch 1, Clark 2, Dowling 1, Grogan 1, Holland 1, Hughes 2, Jackson 2, Kline 2, McCauley 1, McKane 1, Parr 1, Pind 1, Trathen 1, Walsh 1—Total 18.

The Report was adopted as amended.

Moved by C. Clark, seconded by E. Grogan:

Resolved that the following accounts receivable on the Road books, be turned over to the County Solicitor for collection:

International Nutrition, Streetsville (1952)	$ 97.60
Police Village of Caledon East (1954)	136.30
Police Village of Caledon East (1955)	2,130.73

Carried.

T. Jackson presented the May Report of the Hospitalization committee and on motion the Report was adopted.

F. Dowling presented the May Report of the Planning and Development committee and on motion the Report was adopted.

S. B. Bradley presented the May Report of the Special Hospital appropriation committee and on motion the Report was adopted.

H. Pind presented the May Report of the Agricultural committee and on motion the Report was adopted.

S. B. Bradley presented the May Report of the Welfare committee and on motion the Report was adopted.

Take Notice that at this session I will introduce a By-law to raise the remuneration for County Weed Inspectors.

H. PIND,

Leave Granted.

Pursuant to Notice H. Pind introduced a By-law to raise the remuneration for County Weed Inspectors. The By-law was read the required number of times in Council and referred to a Commit-

tee of the Whole with the Warden in the Chair. The Clauses of the By-law were initialed, on motion the Committee rose and the By-law was again read in Council.

Moved by H. Pind, seconded by E. Grogan:

That the By-law to raise the remuneration for County Weed Inspectors, now having had its third and final reading, be finally passed as read, numbered 1341, signed by the Warden and Clerk and the Corporate Seal attached thereto.

Carried.

E. Grogan presented the May Report of the Peel Manor committee and on motion the Report was adopted.

S. B. Bradley presented the April and May Reports of Peel Memorial Hospital and on motion the Reports were adopted.

J. V. Holland presented the May Report of the Printing committee and on motion the Report was adopted.

C. Clark presented the May Reports of the Good Roads committee and moved its adoption.

Moved by T. Jackson, seconded by L. Hughes:

Resolved that Clause No. 14 of the May Good Roads Report be amended as per report of the County Engineer of May 10th, 1956, so that the normal work week be 44 hours, this has to be Monday to Friday, 8 a.m. to 5 p.m., and Saturday 8 a.m. to 12 noon. The rate of pay to be as follows, per hour:

	Probation 6 Months	Permanent
Foreman	$1.50	$1.60
Grader Operator	1.40	1.50
Machine Operator	1.30	1.40
Truck Driver	1.20	1.30
Laborer	1.10	1.20

The resolution carried and the Good Roads Committee Report was adopted as amended by Council.

C. C. Core presented the May Report of the Property committee and on motion the Report was adopted.

C. F. Kline presented the May Report of the Finance committee and on motion the Report was adopted.

Moved by C. C. Core, seconded by J. V. Holland:

That we now adjourn to meet again Thursday, June 14th, at 10 a.m., or at the call of the Warden.

Carried.

The Warden thanked the members for their co-operation in transacting the County business at this session.

After singing the National Anthem, Council adjourned.

HENRY H. RUTHERFORD, Clerk.

W. C. ARCH, Warden.

REPORTS

MAY REPORT OF THE EDUCATION COMMITTEE

To the Warden and Council of the County of Peel.

Your Committee on Education beg to report as follows:

Your Committee on Education met with members of the Brampton District High School Board on Tuesday evening, April 24th, 1956. School problems were discussed and in particular the site of the new Brampton District School.

1. We recommend that if this Council is requested, by the Municipalities involved, that the County will issue debentures for a new High School for the Brampton District High School Board, if the new school is built in the vicinity of Streetsville.

2. We recommend that the County will issue debentures for three additional school sites in the Brampton District High School area, subject to the sites being approved by County Council. Sites being: (a) Bull property at Brampton; (b) one site north of Brampton; (c) one site in the Malton area.

3. We have a resolution from the County of Grey petitioning the Provincial Government to take some action to relieve the municipalities from the high cost of education. We recommend that this resolution be endorsed.

4. We recommend payment of the following committee fees and mileage re meeting April 24th:

L. Hughes, 1 meeting and mileage	$12.00
C. F. Kline, 1 meeting	10.00
J. L. McKane, 1 meeting and mileage	12.00
H. Pind, 1 meeting and mileage	12.80
W. C. Arch, 1 mileage	2.00

This Report adopted May 17th, 1956, as amended by County Council resolution as follows:

Moved by J. L. McKane, seconded by C. Clark:

That the County of Peel, if approached, issue debentures to purchase two more sites for High Schools, one in the Malton area and one in the north end. Subject to the approval of County Council.

Carried.
"W. C. Arch", Warden.

Adopted May 17th, 1956.

L. HUGHES
Chairman.

W. C. ARCH,
Warden.

MAY REPORT OF THE HOSPITALIZATION COMMITTEE

To the Warden and Council of the County of Peel.

Your Committee on Hospitalization beg to report as follows:

1. We recommend approval of the following accounts, of which one half will be charged to the Local Municipality:

Township of Caledon	$ 172.50
Township of Chinguacousy	965.00
Township of Toronto Gore	77.50
Village of Port Credit	152.10
Town of Brampton	111.00
Township of Toronto	2,752.25
Total	$4,230.35

2. We recommend payment of the following accounts:

Marikay Nursing Home	$ 160.00
Mabel Stafford	80.00
Women's College Hospital	57.75
Dewson Private Hospital	96.00
Home for Incurable Children	120.50
Our Lady of Mercy Hospital	267.50
Queen Elizabeth Hospital	572.50
St. Michael's Hospital	60.00
Peel Memorial Hospital	1,449.00
St. Joseph's Hospital	950.60
Toronto General Hospital	54.00
St. Joseph's Hospital Out Patients	9.00
Toronto Western Hospital	222.00
Oakville-Trafalgar Hospital	31.50
Infant's Haven	100.00
Total	$4,230.35

3. We recommend that the letters from the various hospitals in connection with County of Peel forms "Consent to Inspect Assets" be filed.

4. We recommend that the County accept liability for dental work for J. Hendry in the amount of $11.00 and G. Sanderson in the amount of $90.00, as requested by the Queen Elizabeth Hospital.

5. We recommend that the County Solicitor be requested to look into the hospital account of Miss June Lacey, and find out if

the County can be relieved of this account, as Miss Lacey is an American citizen.

Adopted May 17th, 1956.

T. JACKSON,
Chairman.

W. C. ARCH,
Warden.

MAY REPORT OF THE PRINTING COMMITTEE

To the Warden and Council of the County of Peel.

Your Committee on Printing beg to report as follows:

1. We recommend payment of the following accounts:

Boyle's Book Store	$ 4.60
Microfilm Services	354.72
S. R. Hart & Co. Limited	7.00
Copeland-Chatterson Limited	19.69
H. G. Barlow & Company Ltd.	74.55
Peel Gazette Publishers Limited	70.40
Canadian Kodak Sales Limited	26.60
Charters Publishing Company Limited	37.02
Printing Service	83.60

Adopted May 17th, 1956.

J. V. HOLLAND,
Chairman.

W. C. ARCH,
Warden.

MAY REPORT OF THE CHILDREN'S AID COMMITTEE

To the Warden and Council of the County of Peel.

Your Committee on Children's Aid beg to report as follows:

The regular meeting of the Children's Aid Society was held in the Court House, Brampton, May 3rd, 1956:

1. Mrs. Edith Ellwood, of Bolton, was appointed to the staff as a part time secretary.

2. Mrs. Irene Walker, of Brampton, was appointed to the staff as a stenographer, taking the place of Mrs. Rankin.

3. Mrs. Jean Greenwood, of Port Credit, was appointed to the staff on adoption work, taking the place of Mrs. Jessie McPherson.

4. Mrs. Kathleen Webster was appointed to the staff on Official Guardian Reports, taking the place of Mrs. Greenwood.

5. Arrangements have been made to have Dr. Donald Ross, Consultant Psychiatrist, attached to the Children's Aid with the cost of this service being paid for by the Brampton Mental Health Association.

6. We recommend payment of the requisition for the month of April in the amount of $1,433.79.

7. We recommend payment of the following committee fees and mileage re meeting May 3rd:

S. B. Bradley, 1 meeting and mileage	$ 12.80
E. Grogan, 1 meeting and mileage	15.00
L. Hughes, 1 meeting and mileage	12.40
C. F. Kline, 1 meeting	10.00
F. A. McCauley, 1 meeting and mileage	14.00
J. L. McKane, 1 meeting and mileage	12.00
J. Parr, 1 meeting and mileage	12.00
E. Walsh, 1 meeting and mileage	12.80
W. C. Arch, 1 meeting and mileage	12.00

Adopted May 17th, 1956.

E. WALSH,
Chairman.

W. C. ARCH,
Warden.

MAY REPORT OF THE AGRICULTURAL COMMITTEE

To the Warden and Council of the County of Peel.

Your Committee on Agriculture beg to report as follows:

Your Committee met on Friday evening, April 27th. Present at this meeting were K. Slacer and R. Jenkins, County Weed Inspectors and J. McCullough, the County Agricultural Representative.

1. The County Clerk was instructed to write to all the Municipalities in the County requesting each Municipality to cut or spray all weeds on Municipally owned property. We recommend that each Municipality co-operate in this matter, as the weed

inspectors find it difficult to control weeds on farms when the road sides are not taken care of by the Municipality.

2. Both weed inspectors were instructed to spend as much time as possible on weed control, acting on their own initiative instead of waiting for complaints.

3. Mr. McCullough and Mr. Jenkins were instructed to proceed with the Buckthorn and Leafy Spurge eradication campaign as soon as possible.

4. We recommend that the pay for the weed inspectors be increased from $8.00 per day to $10.00 per day, effective April 1st, 1956.

5. We have a letter from the Village of Bolton acknowledging receipt of County Council resolution re control of dogs. We recommend that this letter be filed.

6. We have letters from the Township of Toronto and the Town of Brampton acknowledging receipt of letters from the Clerk with respect to control of weeds. We recommend that these letters be filed.

7. We recommend payment of the following committee fees and mileage re meeting April 27th:

C. F. Kline, 1 meeting	$ 10.00
J. L. McKane, 1 meeting and mileage	12.00
J. Parr, 1 meeting and mileage	12.00
H. Pind, 1 meeting and mileage	12.80
E. Trathen, 1 meeting and mileage	14.40
W. C. Arch, 1 mileage	2.00

Adopted May 17th, 1956.

H. PIND,
Chairman.

W. C. ARCH,
Warden.

MAY REPORT OF THE PROPERTY COMMITTEE

To the Warden and Council of the County of Peel.

Your Committee on Property beg to report as follows:

1. We recommend payment of the following accounts:

Court House

C. Batt, painting	$ 17.75
Ching Bros. Paint Shop	16.72
Consumers Gas	199.66
Peel Seed Growers Co-Op	9.35
McEnaney's, top soil	18.00
People's Fuel	26.39
Gordon A. MacEachern Ltd.	20.75
Aero Sales Company	58.81
McKillop's Furniture Studio	
Underwood Limited	21.63
H. Rutherford, express, etc.	21.45
Blain's Hardware	27.68
Printing Service	12.68

Mill and Nelson Property

P. Colley	$ 30.00
Westfall & Stormer	56.11
Blain's Hardware	2.00

Registry Office

Westfall & Stormer	$ 59.01

County Jail

Arscott's Meat Market	$ 27.93
Ingram's Groceteria	37.66
Brown's Bread	14.08
Brampton Dairy	20.00
Printing Service	9.15
J. & J. Taylor Safe Works	73.43
F. T. Hill & Co. Ltd.	5.36
Hergaarden & Meyer	30.65
Printing Service	49.50
Blain's Hardware	8.31

2. We recommend that the account from Underwood Limited for an adding machine for the Sheriff's office in the amount of $189.00, be approved for payment.

3. We recommend that new lights be installed in the Judge's Office and the Surrogate Court Office at a price of $78.00.

4. We recommend that a new floor be placed in the Juvenile Probation Office and the Court Room at the Nelson Street Property at a cost of $250.00, if the Property Committee see fit.

5. We recommend that a new floor be placed in the Welfare Workers Office at the Nelson Street property at a cost of $75.00.

6. We recommend that the Property Committee be authorized to appoint a caretaker of the Nelson Street property. This appointment to be made for a three months' trial period.

7. We recommend payment of the following committee fees and mileage re meetings April 26th and May 3rd:

C. Clark, 2 meetings and mileage	$24.00
C. C. Core, 4 meetings	40.00
E. Grogan, 2 meetings and mileage	30.00
T. Jackson, 2 meetings and mileage	24.00
E. Walsh, 2 meetings and mileage	25.60
W. C. Arch, 2 mileage	4.00

8. We recommend that a lawn mower be purchased for the Court House property, cost not to exceed $190.00.

Adopted May 17th, 1956.

C. C. CORE,
Chairman.

W. C. ARCH,
Warden.

MAY REPORT OF THE LEGISLATION COMMITTEE

To the Warden and Council of the County of Peel.

Your Committee on Legislation beg to report as follows:

1. We are in receipt of communications from the following Counties that endorsed Peel resolution re sex offenders: Counties of Lanark, Waterloo and Grey. We recommend that these letters be received.

2. We are in receipt of communications from the following Counties that did not endorse Peel resolution re sex offenders: Counties of Perth, Stormont, Dundas and Glengarry, Wellington and Northumberland and Durham. We recommend that these letters be received.

3. We recommend that the following amendments to the

following acts be filed: Unemployment Relief Act, The Municipal Act, The Assessment Act, The Child Welfare Act.

4. We recommend that a By-law be introduced at this session to amend County By-law Number 982, changing the day of Council meetings from the Thursday following the first Monday of each month to the Thursday following the second Monday of each month.

5. We have a resolution from the Village of Long Branch re distribution of the field of taxation. We recommend that this resolution be adopted in principle.

Adopted May 17th, 1956.

J. L. McKANE,
Chairman.

W. C. ARCH,
Warden.

MAY REPORT OF THE WELFARE COMMITTEE

To the Warden and Council of the County of Peel.

Your Committee on Welfare beg to report as follows:

1. We recommend that the communication from the Department of Public Welfare re rehabilitation of handicapped persons be filed.

Adopted May 17th, 1956.

S. B. BRADLEY,
Chairman.

W. C. ARCH,
Warden.

MAY REPORT OF THE PLANNING AND DEVELOPMENT COMMITTEE

To the Warden and Council of the County of Peel.

Your Committee on Planning and Development beg to report as follows:

1. That a letter from the Ontario Municipal Board dated May 16th, 1956, pertaining to appointment for hearing of the Town of Brampton for approval of its restricted area By-law Number 1548, be filed.

2. That a letter from the Ontario Municipal Board, dated May 11th, 1956, re appointment for hearing of the Township of Toronto for approval of its restricted area By-law Number 2019, be filed.

3. That a letter from the Ontario Municipal Board and the Village of Long Branch received April 12th, 1956, pertaining to appointment for hearing for the Village of Long Branch to annex part of the Township of Toronto be filed.

Adopted May 17th, 1956.

F. DOWLING,
Chairman.

W. C. ARCH,
Warden.

MAY REPORT OF THE FINANCE COMMITTEE

To the Warden and Council of the County of Peel.

Your Committee on Finance beg to report as follows:

1. We recommend payment of the following accounts:

A. E. Kilpatrick	$ 76.60
Nance Horwood	13.80
Daisy Graydon	5.22
Dick, Bond, Hetherington & O'Loane	137.50
Frank Cowan Company Limited (Increase Fire Coverage, new Offices Building)	24.02
Frank Cowan Company Limited (Renewal Fire Insurance Court House for $90,000.00)	578.57

2. We recommend payment of the following account to be charged to Construction at Peel Manor:

Brampton Paint Company	$34.49

3. We recommend that the County Assessor be a delegate to the Assessing Conference at North Bay, May 21st, 22nd and 23rd, and that his expenses be paid by the County.

4. We recommend that the Clerk and the Assessor be delegates to the Ontario Municipal Association Convention at Windsor, August 27th, 28th and 29th, with expenses paid by the County.

5. We recommend that the receipt from Oakville-Trafalgar Memorial Hospital for the County Grant be filed.

6. We have a request from the Brampton and District Unit, Canadian Cancer Society, for a grant. We recommend that a grant of $50.00 be made.

7. We have a request from the Rotary Club of Brampton for a grant for the Society for Crippled Children. We recommend that no grant be made.

8. We recommend payment of the following committee fees and mileage re trip to the Parliament Buildings, May 3rd:

C. F. Kline, 1 meeting	$10.00
W. C. Arch, mileage	8.00

9. The Warden, the Chairman of this Committee and the Clerk-Treasurer visited the Parliament Buildings on May 3rd. The Commissioner of Provincial Police was interviewed re the cost of the Brampton Office and a request for additional police for the Brampton Office was made. The Commissioner agreed that more men should be placed at Brampton to Police the Northern Municipalities but at the present time it would be impossible to do this. He pointed out that anyone in the County who wanted the Provincial Police should phone either Port Credit or Newmarket collect. He also agreed that the County should be relieved of any future rent costs for the Brampton Office, and a letter has been received to this effect. We recommend that this letter be filed.

10. The Inspector of Legal Offices and the Head Probation Officer for the Province were interviewed, and your committee requested that some assistance be made towards the costs of the Juvenile Court in Peel County. Your Committee pointed out that in the County of Halton, Juvenile Probation is paid for directly by the Province, with no direct cost to the taxpayer. Mr. Coughlin, Head Probation Officer pointed out that it was not the practice of the Province to appoint Female Probation Officers to do adult probation, and it was not in his power to appoint probation officers, as Provincial Employees who only deal with Juveniles, therefore there was nothing he could do to assist the County as long as a female probation officer was in charge of Juveniles. We recommend that the Clerk be instructed to write to the Attorney General pointing out to him that in a majority of Counties in the Province, Probation Officers are Provincial Employees, paid for by the Province, and requesting that the same treatment should be given to the County of Peel. Also further pointing out that this Council did not have any say in the matter of appointing a female probation officer to the Juvenile Court.

11. We recommend that a maintenance grant of $7,000.00 be paid to Peel Memorial Hospital.

Adopted May 17th, 1956.

C. F. KLINE,
Chairman.

W. C. ARCH,
Warden.

MAY REPORT OF THE LIBRARY COMMITTEE

To the Warden and Council of the County of Peel.

Your Committee on Library Co-operative beg to report as follows:

A meeting of the Library Board was held on April 19th in the Library Office.

1. The Chairman of the Board was authorized to notify the Brampton Public Library that the Library Co-operative would be vacating their offices in the near future.

2. We recommend to County Council that the County Library be moved into the offices in the basement of the Court House presently occupied by the Health Unit on June 1st, 1956.

3. We recommend payment of the following committee fees and mileage re meeting April 19th:

C. Clark, 1 meeting and mileage	$12.00
C. F. Kline, 1 meeting	10.00
H. Pind, 1 meeting and mileage	12.80
Col. Conover, 1 meeting	10.00
R. E. Finkle, 1 meeting	10.00
E. R. Underhill, 1 meeting	10.00

Adopted May 17th, 1956.

C. CLARK,
Chairman.

W. C. ARCH,
Warden.

MAY REPORT OF THE PEEL COUNTY MANOR COMMITTEE

To the Warden and Council of the County of Peel.

Your Committee on Peel County Manor beg to report as follows:

1. That $100.00 has been received from Commercial Leaseholds re damage to lawns by cattle.

2. That Mr. Dan VanDyke has resigned as general handyman, effective May 6th, 1956.

3. That Mr. Walter Martin has been re-hired as orderly at an increase in salary of $20.00 per month, effective May 1st, which brings his salary up to $120.00 per month.

4. That Mrs. Bradley and Miss Maxwell have been engaged as practical nurses, commencing April 15th, 1956, at $120.00 and $135.00 per month respectively, each to find her own lodging.

5. That four applications for admission were approved at the May meeting, one from Port Credit, one from Township of Toronto and two from Township of Chinguacousy.

6. We recommend that the following Committee fees be paid by the Treasurer for attending meeting on May 3rd:

E. Grogan, 1 meeting and mileage	$15.00
C. Core, 1 meeting	10.00
C. Clark, 1 meeting and mileage	12.00
T. Jackson, 1 meeting and mileage	12.00

7. We recommend that the following accounts, paid during the month of April, be approved:

Food and Provisions	$1,342.47
Drugs	158.62
Clothing and Footwear	28.73
Pocket Money	153.00
Tobacco and Recreation	149.92
Household Supplies	388.40
Equipment and Repairs	24.87
Fuel and Utilities	1,022.40
Stationery and Office Supplies	14.38
Insurance	123.55
Salaries and Wages	1,471.19

Adopted May 17th, 1956.

E. GROGAN,
Chairman.

W. C. ARCH,
Warden.

MAY REPORT OF THE GOOD ROADS COMMITTEE

To the Warden and Council of the County of Peel.

Your Committee on Good Roads beg to report as follows:

1. We have a letter from the Department of Highways enclosing notice of the assumption as a Provincial Highway of the road allowance between Lots 30 and 31, Concession 1 East, Township of Caledon. We recommend that this be filed.

2. We have a letter from the Select Committee on Toll Roads of the Ontario Legislature, asking the County if they propose to make any representation on both the application of the toll principle and the feasibility of introducing weight mile taxes in Ontario. We recommend that this be filed.

3. We have two letters sent to the County Council by Col. T. L. Kennedy, M.P.P., the first in regard to the Toll Roads Committee and the second re patching of Highway No. 7. We recommend that these be filed.

4. We have a letter from Mr. George A. Lister re the Dixie Road widening, enclosing his report and his account. We recommend that the account be paid and the report filed.

5. We have the following claims: From Mr. James H. Noble, Willowdale, for damage to a tire, approximately $40.00; from Mr. Robert Peel, 6 Main St. N., Brampton, making claim for damage to a tire, approximately $21.00; from Mr. Clifford Ganton, Streetsville, enclosing a repair bill for $26.70 for damage to his car; and Mr. Carman Core Jr., making a claim for damage to his rear tire and hub cap. All these claims have been referred to the insurance company and their receipt has been acknowledged. We recommend that these be filed.

6. We have a Work Order from the Department of Highways, dated April 23rd, for the Brampton By-pass. The money allotted by this work order is $130,000.00. We recommend that this be filed.

7. We have a letter from the Minister of Highways acknowledging a letter of April 25th, enclosing a resolution re the extension of Highway No. 9 easterly to Highway No. 7 near Greenbank. We recommend that this be filed.

8. We have a letter from the Interprovincial Pipe Line Company, enclosing a plan showing the location of a pipe line starting

at Sarnia and ending near Port Credit. We recommend that this be filed.

9. We have a petition from the residents of the Township of Toronto Gore, asking for adequate ditching on the 8th line in said Township. This drainage may lead on to the townline between Toronto Township and the Township of Toronto Gore, running from Grahamsville to Claireville. This townline has been assumed by by-law of the County. The by-law has not yet been approved. We recommend that the petition be filed, pending approval of the by-law.

10. We have a notice from the Committee of Adjustment of the Township of Toronto advising us of a meeting on April 19th. Notice was received April 12th. We recommend that this be filed.

11. We have a letter from Mr. T. J. Mahony, Managing-Director, O.G.R.A., enclosing a copy of an address entitled "Kitchener Safety Program", given by Staff Sergeant Wilfred Henrich at the Ontario Good Roads Convention. We recommend that this be filed and kept available for anyone who wishes to read this address.

12. We have a copy of the report from Mr. John A. Amis re the Dixie Road widening. We recommend that this be filed.

13. Tenders were called on May 8th for construction of a bridge on Thomas Street, Streetsville, and a wing wall on King Street, Bolton, and for the erection of fences on County Roads. The following tenders were received:

Thomas Street Bridge, Streetsville

	Ready-Mix Concrete	Concrete Mixed on Site
Gaffney Construction, Stratford	$17,140.00	
Ontario Bridge Co., Toronto		$16,160.48
Armstrong Bros., Brampton		16,274.00
Maclellan Construction, Mount Forest	17,904.00	
Wylie Construction, Brampton	18,101.35	
P. M. Finnegan, Weston	18,425.00	
W. J. Kedrosky, Galt		20,932.00

Cost of Cement supplied by County for Concrete Mixed on Site—361 cu. yds—605 bbls. at $3.65—$1,208.25.

Bolton Bridge Wing Wall

	Ready-Mix Concrete	Concrete Mixed on Site
R. S. Wylie Construction, Brampton	$ 3,359.70	
Gaffney Construction, Stratford	3,637.00	
P. M. Finnegan, Weston	3,790.00	
Ontario Bridge Co., Toronto		4,907.00

Cost of Cement supplied by County for Concrete Mixed on Site—62 cu. yds.—104 bbls. at $3.65—$379.60.

Fencing

Brown & Louth, Norval—All wooden posts, $5.00 per rod; 1 wood, 2 steel posts, $4.75 per rod.

In each case tenders were awarded to the lowest bidder.

14. The following resolution was passed by your Committee: "That the County employees be granted a 5c per hour increase on the basis of a 50-hour week, effective May 14, 1956". We recommend that this resolution be approved.

15. The County Engineer has engaged Mr. Peter Anderson as instrument man at a salary of $4,200.00 per year. We recommend that this appointment be approved.

16. Two men have been hired as members of the survey party during the summer months, Mr. Robert Rix at $1.25 per hour and Mr. Ken Bullen at $1.20 per hour. We recommend that these appointments be approved.

17. We recommend that the engineer call tenders to replace the Chevrolet car with a mileage of 41,000.

18. We recommend that N. L. Powell be allowed to complete the culverts for Chinguacousy for which he has ordered the steel and made the plans.

This Report adopted May 17th, 1956, as amended by County Council resolution as follows:

Moved by T. Jackson, seconded by L. Hughes:

Resolved that Clause No. 14, of the May Report of the Good Roads Committee be amended as per Report of the County Engineer of May 10th, 1956, so that the normal work week be 44 hours, this to be Monday to Friday, 8 a.m. to 5 p.m., and Saturday, 8 a.m. to 12 noon. The rate of pay to be as follows:

	Probation 6 Months	Permanent
Foreman	$1.50	$1.60
Grader Operator	1.40	1.50
Machine Operator	1.30	1.40
Truck Driver	1.20	1.30
Laborer	1.10	1.20

Carried.

"W. C. Arch", Warden.

Adopted May 17th, 1956.

C. CLARK,
Chairman.

W. C. ARCH,
Warden.

MAY REPORT OF THE SPECIAL HOSPITAL APPROPRIATION COMMITTEE

To the Warden and Council of the County of Peel.

Your Committee on Special Hospital Appropriation beg to report as follows:

A special meeting of the Hospital Appropriation Committee with a Committee of the Peel Memorial Hospital Board was held in the Council Chambers on April 17th, 1956.

A thorough discussion took place re admission of various doctors to the staff in particular and hospital procedure in general.

The Hospital Committee explained Government rules and regulations in regard to the matters under discussion and we were assured that applications from Doctors for admission to the staff would in future be handled promptly through the Board of Governors.

1. We recommend to the Finance Committee that the appropriation be passed for maintenance purposes.

2. We recommend payment of the following committee fees and mileage:

W. C. Arch, 1 mileage	$ 2.00
C. Clark, 1 meeting and mileage	12.00
L. Hughes, 1 meeting and mileage	12.40
J. Parr, 1 meeting and mileage	12.00
S. B. Bradley, 1 meeting and mileage	12.80

Adopted May 17th, 1956.

S. B. BRADLEY,
Chairman.

W. C. ARCH,
Warden.

FIRST MAY REPORT OF THE PEEL MEMORIAL HOSPITAL COMMITTEE

To the Warden and Council of the County of Peel.

Your Committee on Peel Memorial Hospital beg to report as follows:

The regular meeting of the Board of Governors was held Thursday evening, April 19th, 1956.

Reports were presented from the Administrator and Treasurer, which favorably compared to corresponding period last year. General business was then discussed after which the Architect and Government representatives met with the Board and explained the proposed plans for the new addition.

The Building Committee presented their report on estimated costs which is attached.

1. We recommend payment of the following committee fees and mileage:

S. B. Bradley, 1 meeting and mileage $12.80

Adopted May 17th, 1956.

S. B. BRADLEY,
Chairman.

W. C. ARCH,
Warden.

REPORT OF THE BUILDING COMMITTEE PEEL MEMORIAL HOSPITAL

April 19th, 1956.

At a meeting of the newly constituted Peel Memorial Hospital Building Committee, held Thursday evening, April 5th, plans for the new hospital were examined and discussed.

Mr. Owen of our Architectural Consultants stated that the type of building recommended would cost approximately $18.20 per square foot, including equipment included in the contract.

The proposed plans contain an area of 92,320 square feet at an estimated cost of $1,680,000. Other Equipment and Fees for Architect and Consultant would amount to approximately $490,000. The total cost would therefore be in the neighbourhood of $2,170,000.

While actual costs would only be available after tenders had been let and bids received, any variation from estimate would not be substantial.

The revised total as shown above is much higher than originally estimated but it was felt by the committee that any alteration to the plans as presented, to reduce costs, would not only seriously decrease operating efficiency but would increase future costs when further growth required expansion of existing facilities.

You will find attached a breakdown of cost estimates and expected government grants upon which the foregoing report is based.

W. N. McARTHUR, Chairman.

PEEL MEMORIAL HOSPITAL NEW BUILDING

Cost Estimates As Presented April 19, 1956

Area:

Basement	17,130	sq. ft.
First Floor	24,700	sq. ft.
Second Floor	15,680	sq. ft.
Third Flour	15,680	sq. ft.
Fourth Floor	15,680	sq. ft.
Penthouses	1,950	sq. ft.
Laundry Expansion	1,500	sq. ft.
Total	92,320	sq. ft.

Estimated Cost:

Building and Equipment included in contract at $18.20 sq. ft.	$1,680,000
Equipment:	
Group 1	160,000
Group 2 and 3	180,000
Architect's, Engineers' and Consultant's Fees at 8% of Items 1 and 2	150,000
	$2,170,000

Original Budget Estimate		$1,750,000
Equivalent Bed Count for Grants:		
Recovery (Surgical)		5
Recovery (obstetrical)		4
Labour (Obstetrical)		4
Obstetrical		44
Medical		50
Bassinets, 52 plus 3		17
		124
Areas for grants:		
Emergency	1270 sq. ft.	
X-Ray	3360 sq. ft.	
Surgery	3400 sq. ft.	
Pharmacy	900 sq. ft.	
Total Area	8930 sq. ft.	
Equivalent Beds		30
Total Beds for grants		154
Grants:		
Provincial at $1,000 each		$154,000
Dominion at $1,000 each		154,000
Total Grants		$308,000

SECOND MAY REPORT OF THE PEEL MEMORIAL HOSPITAL COMMITTEE

To the Warden and Council of the County of Peel.

Your Committee on Peel Memorial Hospital beg to report as follows:

The regular meeting of the Board of Governors was held Thursday evening, May 16th, 1956.

Reports of Administrator and Treasurer showed a substantial increase over same period last year.

A Special Rehabilitation grant of $15,000.00 was reported as received from the Government.

After General Business a report was presented by Public Relations Committee re financing proposed new addition.

1. We recommend payment of the following committee fees and mileage:

S. B. Bradley, 1 meeting and mileage $12.80

Adopted May 17th, 1956.

S. B. BRADLEY,
Chairman.

W. C. ARCH,
Warden.

BY-LAWS

BY-LAW NUMBER 1338

A By-Laws to Facilitate the Payment of Accounts.

WHEREAS it is deemed advisable to provide a method for payment of certain monthly accounts, when Council is not in session;

NOW THEREFORE, the Municipal Corporation of the County of Peel, by the Council thereof, enacts as follows:

(1) That the Treasurer is hereby authorized to issue cheques for the following monthly accounts without authorization from Council: (a) Telephone; (b) Hydro; (c) Water; (d) Consumers Gas.

PASSED in open Council this 17th day of May, A.D. 1956.

HENRY H. RUTHERFORD, Clerk. W. C. ARCH, Warden.

BY-LAW NUMBER 1339

A By-Law to Provide Group Life, Accident and Sickness Insurance for County Employees.

NOW THEREFORE, the Municipal Corporation of the County of Peel, pursuant to paragraph 49a of Section 386 of the Municipal Act, R.S.O., 1950, Chapter 243, as amended, enacts as follows:

(1) The contract entered into by the Corporation with The North American Life Assurance Company as policy number NG-1463 to provide on and after the 19th day of April, 1956, Group Life Insurance for employees of the Corporation is hereby approved, ratified, sanctioned and confirmed.

(2) The contract entered into by the Corporation with the North American Life Assurance Company as policy number H-1463 to provide on and after the 19th day of April, 1956, Group Accident and Sickness Insurance by way of weekly indemnity for employees of the Corporation is hereby approved, ratified, sanctioned and confirmed.

(3) The amount contributed by the Corporation towards the cost of such insurance shall not exceed the aggregate amount contributed thereto by the employees so insured.

(4) This By-law shall be deemed to have come into force on the 17th day of April, 1956.

PASSED in open Council this 17th day of May, A.D. 1956.

HENRY H. RUTHERFORD, Clerk. W. C. ARCH, Warden.

BY-LAW NUMBER 1340

A By-Law to Amend By-Law Number 982.

WHEREAS By-law Number 982 provides for the date on which sessions of County Council shall be held;

AND WHEREAS it is demed expedient to amend By-law Number 982;

NOW THEREFORE, the Municipal Corporation of the County of Peel, by the Council thereof, enacts as follows:

(1) That Clause Number 1 of By-law Number 982 be amended by striking out the words "the Thursday following the First Monday of each month" and inserting in lieu thereof the words "the Thursday following the Second Monday of each month".

PASSED in open Council this 17th day of May, A.D. 1956.

HENRY H. RUTHERFORD, Clerk. W. C. ARCH, Warden.

BY-LAW NUMBER 1341

A By-Law to Amend By-Law Number 1286.

WHEREAS By-law number 1286 and 1309 provides for the appointment of County Weed Inspectors.

AND WHEREAS By-law Number 1286 provides for remuneration of County Weed Inspectors.

AND WHEREAS it is deemed expedient to amend by-law number 1286.

NOW THEREFORE, the Municipal Corporation of the County of Peel, by the Council thereof, enacts as follows:

(1) That clause number (4) of by-law number 1286 be amended by striking out the figures "$8.00" and inserting in lieu thereof the figures "$10.00".

(2) This by-law shall come into force and take effect as of the First Day of April, 1956.

PASSED in open Council this 17th day of May, A.D. 1956.

HENRY H. RUTHERFORD, Clerk.

W. C. ARCH, Warden.

ACCOUNTS, MINUTES, REPORTS AND BY-LAWS

of the

COUNCIL OF THE CORPORATION

of the

COUNTY OF PEEL

JUNE SESSION

1956

W. C. ARCH

WARDEN

PEEL GAZETTE LIMITED
Brampton, Ontario

MINUTES

•

Council Chambers, Court House,

Brampton, June 14th, 1956

Peel County Council met on the above date at 10 a.m.

Members were all present.

Warden W. C. Arch presided.

On motion the minutes of the May meeting were adopted as printed.

Communications were received and read from the following:

Gore District Mutual Fire Insurance Company re following claims: Albert Hyslop, G. Knight.

R. J. Sanderson and Associates re following claims against the County roads: C. Core Jr.; County of Peel Automobile; County of Peel truck; Rowcliffe.

Department of Highways of Ontario re road closing on the Britannia sideroad.

Malton Planning Board re the four corners at Malton.

Department of Highways of Ontario approval of the appropriation By-law in the amount of $600,000.00.

Geo. A. Lister and Company acknowledging receipt of payment.

Ontario Municipal Board re application of the Village of Long Branch to annex part of Toronto Township.

Ontario Municipal Board re application of the Town of Brampton to annex part of the Township of Chinguacousy.

Department of Lands and Forests re open deer season in southern Ontario.

Canadian Cancer Society acknowledging receipt of County grant.

County Auditors re increasing the size of their firm.

Attorney General of Ontario acknowledging receipt of County

request for the Ontario Government to pay the costs of Juvenile Court Probation Officer.

Prime Minister of Canada acknowledging receipt of resolution.

Prime Minister of Ontario acknowledging receipt of resolution.

County of Hastings re endorsement of Peel resolution re sex offenders.

County of Hastings resolution re petitioning the Provincial Government to make Public Liability and Property Damage Insurance compulsory in Ontario.

On motion the communications were referred to the appropriate committees.

Moved by E. Walsh, seconded by T. Jackson:

Resolved that the Warden and Clerk be authorized to sign the plan of expropriation for the Brampton By-pass.

Carried.

On motion Council adjourned until 2 p.m.

Council resumed.

T. Jackson presented the June Report of the Hospitalization committee and on motion the Report was adopted.

J. L. McKane presented the June Report of the Legislation committee and on motion the Report was adopted.

Moved by T. Jackson, seconded by L. Hughes:

Resolved that the Warden and Clerk be authorized to sign an agreement with the Mississauga Golf Club, said agreement to cover the construction of a new road to be paid for by the Golf Club.

Carried.

J. V. Holland presented the June Report of the Printing committee and on motion the Report was adopted.

F. Dowling presented the June Report of the Planning and Development committee and on motion the Report was adopted.

E. Walsh presented the June Report of the Children's Aid committee and on motion the Report was adopted.

On motion Council adjourned to permit the Roads and Property committees to meet.

Council resumed.

C. Clark presented the June Report of the Roads committee and on motion the Report was adopted.

C. C. Core presented the June Report of the Property committee. On motion Council went into Committee of the Whole on the Report with J. L. McKane in the Chair. The committee rose and on motion the Report was adopted.

Moved by C. F. Kline, seconded by C. C. Core:

That a representative of the Frank Cowan Insurance Company be in attendance at our next meeting to answer any questions on insurance.

Carried.

E. Grogan presented the June Report of the Peel Manor committee and on motion the Report was adopted.

H. Pind presented the June Report of the Agricultural committee and on motion the Report was adopted.

E. Trathen presented the June Report of the Reforestation committee and on motion the Report was adopted.

C. F. Kline presented the June Report of the Finance committee and on motion the Report was adopted.

Moved by C. Clark, seconded by J. L. McKane:

That we now adjourn to meet again Thursday, July 12th, or at the call of the Warden.

Carried.

The Warden thanked the members of Council for their co-operation in transacting the County business at this session.

After singing the National Anthem, Council adjourned.

HENRY H. RUTHERFORD,
Clerk.

W. C. ARCH,
Warden.

REPORTS

JUNE REPORT OF THE HOSPITALIZATION COMMITTEE

To the Warden and Council of the County of Peel.

Your Committee on Hospitalization beg to report as follows:

1. We recommend approval of the following accounts, of which one half will be charged to the Local Municipality:

Township of Albion	$ 24.00
Township of Caledon	356.25
Township of Chinguacousy	618.80
Township of Toronto Gore	81.25
Village of Bolton	78.00
Village of Port Credit	164.25
Township of Toronto	2,321.30
TOTAL	$3,643.85

2. We recommend payment of the following accounts:

Queen Elizabeth Hospital	$ 591.25
Our Lady of Mercy Hospital	278.75
Dewson Private Hospital	100.30
Home For Incurable Children	116.25
Marikay Nursing Home	95.00
St. Michael's Hospital	108.00
Peel Memorial Hospital	15.30
Hospital For Sick Children	690.00
Dufferin Area Hospital	162.00
St. Joseph's Hospital	808.00
Toronto General Hospital	402.00
Toronto Western Hospital	186.00
St. Joseph's Outpatients	9.00
M. Stafford	80.00
Toronto Western Outpatients	2.00
TOTAL	$3,643.85

Adopted June 14th, 1956.

T. JACKSON,
Chairman.

W. C. ARCH,
Warden.

JUNE REPORT OF THE CHILDREN'S AID COMMITTEE

To the Warden and Council of the County of Peel.

Your Committee on Children's Aid beg to report as follows:

The regular meeting of the Children's Aid Society was held Wednesday evening, June 13th.

1. Mr. Majury gave a report of the Association convention of Children's Aid Societies held in Toronto. All the staff attended this conference.

2. The Minister of Welfare has announced the new grant system for Children's Aid Societies. Under the new grant, Societies will receive approximately $2,000.00 toward the cost of each full time protection and family worker.

3. Mr. W. C. Arch gave a report on the meeting of the Welfare Council of Ontario.

4. It was decided to ask the City of Toronto to pay part of the cost of a social worker to look after the Emergency Housing at Lakeview.

5. We recommend payment of the requisition for the month of May in the amount of $1,655.43.

6. We recommend payment of the following committee fees and mileage re meetings June 7th and 13th:

S. B. Bradley, 1 meeting and mileage	$ 12.80
E. Grogan, 1 meeting and mileage	15.00
L. Hughes, 1 meeting and mileage	12.40
C. F. Kline, 2 meetings	20.00
F. A. McCauley, 1 meeting and mileage	14.00
J. L. McKane, 1 meeting and mileage	12.00
J. Parr, 1 meeting and mileage	12.00
E. Walsh, 2 meetings and mileage	25.60
W. C. Arch, 2 meetings and mileage	24.00

Adopted June 14th, 1956.

E. WALSH,
Chairman.

W. C. ARCH,
Warden.

JUNE REPORT OF THE AGRICULTURAL COMMITTEE

To the Warden and Council of the County of Peel.

Your Committee on Agriculture beg to report as follows:

1. We recommend payment of the following accounts re Weed Inspection:

R. Jenkins		$ 99.76
K. Slacer	$ 265.94	
Less overpayment in 1955	41.84	
		224.10

2. We have a letter from the Department of Lands and Forests asking this Council's views on an open deer season in the County.

We recommend that the Clerk be instructed to write to the Department informing them that Peel County is opposed to an open deer season.

Adopted June 14th, 1956.

H. PIND, Chairman.

W. C. ARCH, Warden.

JUNE REPORT OF THE PROPERTY COMMITTEE

To the Warden and Council of the County of Peel.

Your Committee on Property beg to report as follows:

1. We recommend payment of the following accounts:

Court House

Town of Brampton	$ 174.25
Underwood Limited	29.25
Gordon A. MacEachern Ltd.	3.50
Shaw's Farm Implement Supply	199.90
Dustbane Products Limited	25.20
Daily Commercial News	22.00
Conservator	18.20
Henry H. Rutherford	32.23

Mill and Nelson Property

Westfall & Stormer	$ 36.20
Gordon MacEachern Ltd.	144.32

Registry Office

Westfall & Stormer	59.55
Underwood Limited	9.00

County Jail

Arscott's Meat Market	$ 30.55
Brown's Bread	16.32
Ingram's Groceteria	32.42
Brampton Dairy	19.00
Page Bros.	14.25
Naylor Coal Company	24.15
Dale Estate	11.92
LaFrance Fire Engine & Foamite Ltd.	4.70
Printing Service	47.85
Blain's Hardware	4.04

2. We recommend payment of the following accounts in connection with construction at the Nelson Street property:

J. Archdekin	$2,000.00
R. W. Hall	160.00

3. T. J. Johnson was appointed caretaker for the Nelson Street Property at a monthly salary of $100.00. This appointment was made for a three months' probation period.

4. Two tenders were received for flooring the main hall of the Court House:

J. Archdekin:	
A Guage Marboleum	$ 958.00
A Guage Jaspe Tile	1,027.00
Lakeshore Floor Finishers:	
A Guage Marboleum	974.00
A Guage Jaspe Tile	1,049.00

We recommend that the tender of J. Archdekin be accepted for A Guage Jaspe Tile, this being the lowest tender.

5. One tender was received for boiler replacement for the County Jail:

E. G. Steacy	$5,464.00

This tender is for a Losch coal burning boiler.

An additional cost of approximately $500.00 may be encountered to bring the hydro service up to standard.

We recommend that the tender of E. G. Steacy be accepted.

6. Four tenders were received for painting the interior of the Court House:

McNeilly-Bavington, Toronto	$4,593.00
Ching Bros., Brampton	4,075.00
J. Reinhard, Toronto	3,731.00
M. Hummel, Oshawa	2,925.00

We recommend that the tender of J. Reinhard of Toronto, be accepted—$3,731.00.

7. We recommend that your committee be authorized to have necessary shelving and cupboards installed at the Nelson Street property, cost not to exceed $1,200.00.

8. We recommend that this committee be authorized to consider the advisability of constructing additional County Office accommodation, and if found necessary to engage an architect to make preliminary plans.

9. We recommend payment of the following committee fees and mileage re meetings May 18th, May 24th, June 5th and June 12th:

C. Clark, 4 meetings and mileage	$ 48.00
C. C. Core, 6 meetings	60.00
E. Grogan, 4 meetings and mileage	60.00
T. Jackson, 3 meetings and mileage	36.00
E. Walsh, 3 meetings and mileage	38.40
W. C. Arch, 4 mileage	8.00

Adopted June 14th, 1956.

C. C. CORE,
Chairman.

W. C. ARCH,
Warden.

JUNE REPORT OF THE PRINTING COMMITTEE

To the Warden and Council of the County of Peel.

Your Committee on Printing beg to report as follows:

1. We recommend payment of the following accounts:

Charters Publishing	$ 100.93
Boyle's Book Store	2.40
Recordak Division Canadian Kodak Sales	33.40
Copeland-Chatterson Ltd.	134.95
Peel Gazette Publishers	321.64
H. G. Barlow Co. Ltd.	86.47
Newsome & Gilbert	3.60
Printing Service	55.00
Moore Dry Kiln Co.	5.28
S. R. Hart & Co. Ltd.	580.74
Mrs. B. Hague	88.53
Conservator	13.30

Adopted June 14th, 1956.

J. V. HOLLAND,
Chairman.

W. C. ARCH,
Warden.

JUNE REPORT OF THE LEGISLATION COMMITTEE

To the Warden and Council of the County of Peel.

Your Committee on Legislation beg to report as follows:

1. We have letters from the Office of the Prime Minister of Canada and the Office of the Prime Minister of Ontario acknowledging receipt of resolution in connection with taxation. We recommend that these letters be received.

2. We have a letter from the County of Hastings stating that the Hastings County Council endorsed Peel resolution re sex offenders. We recommend that this letter be received.

3. We have a resolution from the County of Hastings re petitioning the Provincial Government to implement compulsory Public Liability and Property Damage Insurance on all motor vehicles in the Province of Ontario. We recommend that this resolution be endorsed and that the Clerk be instructed to inform the County of Hastings, the Minister of Highways and Col. T. L. Kennedy of our action.

Adopted June 14th, 1956.

J. L. McKANE,
Chairman.

W. C. ARCH,
Warden.

JUNE REPORT OF THE PLANNING AND DEVELOPMENT COMMITTEE

To the Warden and Council of the County of Peel.

Your Committee on Planning and Development beg to report as follows:

1. That a letter dated May 15th, 1956, pertaining to the decision of the Ontario Municipal Board hearing on the application of the Town of Brampton to annex part of the Township of Chinguacousy be filed.

2. That a letter dated May 23rd, 1956, pertaining to the decision of the Ontario Municipal Board hearing on the application of the Village of Long Branch to annex part of the Township of Toronto be filed.

Adopted June 14th, 1956.

F. DOWLING,
Chairman.

W. C. ARCH,
Warden.

JUNE REPORT OF THE FINANCE COMMITTEE

To the Warden and Council of the County of Peel.

Your Committee on Finance beg to report as follows:

1. We recommend payment of the following accounts:

A. Majury, lunches	$ 24.00
A. E. Kilpatrick, car rental	67.20
Nance Horwood, expenses	14.59
Judge Graydon, car rental	1.80
J. G. Hooper, convention expense	65.00

2. We recommend payment of the following account to be charged to County Home Construction:

Robert Simpson Company $1,309.05

3. We have a receipt from the Canadian Cancer Society for the County grant. We recommend that this be filed.

4. We have a letter from the County Auditors stating that they have combined their practice with the firm of Gunn, Roberts and Co. We recommend that this letter be filed.

5. We have a letter from the Hon. Kelso Roberts, Attorney General, acknowledging receipt of Peel County letter re the cost of the Juvenile Court Probation Officer. The Attorney General states that the letter and request from Peel will receive consideration. We recommend that this letter be filed.

Adopted June 14th, 1956.

C. F. KLINE,
Chairman.

W. C. ARCH,
Warden.

JUNE REPORT OF THE PEEL COUNTY MANOR COMMITTEE

To the Warden and Council of the County of Peel.

Your Committee on Peel County Manor beg to report as follows:

1. We recommend that the Chairman, Secretary, Treasurer and Mr. and Mrs. Watson be appointed as delegates to attend the Convention of the Association of Managers of Homes for the Aged, to be held in Welland on Sept. 12th, 13th, and 14th.

2. We recommend that where the Treasurer is holding Trust accounts for residents, in excess of $150.00, and the resident is in arrears for maintenance, the Treasurer be authorized to reduce the Trust account to $150.00 (to be retained for funeral expenses), and credit the reduction to that resident's maintenance.

3. We recommend that the Treasurer be instructed to transfer the following from the operating account to the Trust account for the following residents:

A. D'Martino, No. 8	$ 238.21
D. Campbell, No. 3	200.00

4. We recommend that the Treasurer be authorized to transfer the following amounts from the Trust Accounts to the operating accounts, to be credited to maintenance for the following residents:

J. Crichton, No. 5	$ 32.00
W. Goodyear, No. 15	11.95
H. Hepworth, No. 18	73.27
I. Klink, No. 28	56.50
N. Zinski, No. 63	81.50
A. Pringle, No. 43	52.30
E. Reid	2.27

B. Smith, No. 53	32.00
R. Corey, No. 71	12.00
T. Lackey, No. 34	683.53
A. Wall, No. 60	61.10
F. Cunnington, No. 7	128.43
C. Saunders, No. 52	152.24
R. Foster, No. 13	42.10
H. Harrison, No. 19	43.67
C. Kelman, No. 27	26.00
J. Long, No. 30	59.00
M. Parker, No. 42	12.00
T. Purdue, No. 44	21.00
R. Sanderson, No. 51	69.00
J. Wolfe, No. 61	72.00
D. Campbell, No. 3	59.00
F. McKinley, No. 39	9.00
T. Mullin, No. 97	37.17
Wm. McKinley, No. 40	106.48
C. Kelman, No. 27	463.63
Interest	15.86

5. We recommend that the Superintendent be authorized to purchase a new power mower, (the old mower to be traded in) and two screen doors for married couples' apartments.

6. We recommend that the following applications for admission be approved: Enoch Simmons and E. J. Madill, Township of Toronto; Mr. and Mrs. Allen Connell, Village of Bolton, and G. Blower, Village of Port Credit.

7. That Mrs. Tanner has resigned as cook, effective May 31st and that Mrs. Ada Allen has been engaged to replace her at a salary of $125.00 per month, commencing May 15th, 1956.

8. We recommend that the following accounts, paid during the month of May, be approved:

Food and Provisions	$ 887.77
Medical and Dental	39.13
Clothing and Footwear	13.35
Pocket Money	150.00
Household Supplies	209.08
Household Repairs	8.72
Gas and Oil (Truck and Tractor)	16.50
Fuel and Utilities	527.12
Stationery and Office Supplies	5.85

Salaries and Wages	1,498.83
Grounds	18.00

9. We recommend that the following Committee fees be paid by the Treasurer:

E. Grogan, 2 meetings and mileage	$ 30.00
C. Core, 1 meeting	10.00
C. Clark, 1 meeting and mileage	12.00
W. C. Arch, mileage	2.00

10. That a supper and garden party is being held for the residents at the Home on Wednesday, June 20th; supper served at 6.00 p.m. followed by entertainment. The Members of County Council and their wives and County Officials and their wives are cordially invited to attend.

11. We recommend that the probationary period for Dr. Bartlett be extended for one month and that he be notified to this effect by the Secretary.

Adopted June 14th, 1956.

E. GROGAN,
Chairman.

W. C. ARCH,
Warden.

JUNE REPORT OF THE GOOD ROADS COMMITTEE

To the Warden and Council of the County of Peel.

Your Committee on Good Roads beg to report as follows:

1. We have a letter from the Department of Highways approving the 1956 Road Expenditure By-law No. 1327, in the amount of $600,000.00. We recommend that this be filed.

2. We have a letter from the Department of Highways giving Public Notice that certain road allowances are being closed in the Township of Toronto, along the route of the new Highway No. 401. We recommend approval, subject to alternate roads being provided before the roads are closed.

3. We have a letter from Malton Planning Board at Cooksville, suggesting changes at the four corners in the Village of Malton. We recommend that the Engineer make a report on this recommendation.

4. We have a letter from Mr. George A. Lister, thanking the County for their cheque in full of account and stating that his services are available to the County at any future time. We recommend that this be filed.

5. We have the following claims from Gore District Mutual Fire Insurance Company: Claim of Albert Hyslop, no amount paid, $16.20 expenses. Claim of G. Knight, no amount paid, $14.70 expenses. We recommend that these be filed.

6. We have a letter from R. J. Sanderson & Associates, Insurance Adjustors, re claim of Carman Core Jr., stating settlement has been completed. We recommend that this be filed.

7. We have a letter from R. J. Sanderson & Associates, re accident involving County Truck No. 2. This accident occurred in November, 1955, and no claim has been made. We recommend that this letter be filed.

8. We have a letter from R. J. Sanderson & Associates re damage to County Car No. 2, driven by Robert Cruise, Assistant Engineer, making an interim report. We understand that settlement is pending and recommend that this letter be filed.

9. We have a letter from R. J. Sanderson & Associates re claim of Rowcliffe. All liability has been denied and the insurance company is closing its file. We recommend that this letter be filed.

10. We have a letter from the executive of Number Five School Association, Brampton Sideroad and 2nd Line West, asking for blinker sign. We recommend that this request be granted, subject to the approval of the Department of Highways, Motor Vehicles Branch. Light to be paid for by the Association. (Without cost to the County).

11. Tenders were called for Brampton By-Pass paving and opened on June 12th. These tenders were checked and were as follows:

Armstrong Bros. Company Ltd., Brampton	$134,668.88
Warren Bituminous Paving Co., Toronto	151,142.30
Curran & Briggs Ltd., Toronto	156,445.72
Scott-Jackson Construction Ltd., Toronto	200,171.20

The low tender of Armstrong Bros. was accepted and they have started work.

12. Letters were sent out to fourteen dealers in the County for the new car to replace the Chevrolet Coach with 42,000 miles on the speedometer. The following tenders were received:

Sedans	Price	Trade-in	Net
Flower Town Motors, Brampton	$2,715.50	$2,020.50	$ 695.00
Geo. R. Farr & Son, Brampton	2,676.45	1,978.45	698.00
Stonehouse Sales, Brampton	2,661.00	1,900.00	761.00
Don Best, Brampton	2,599.00	1,804.00	795.00
Bruce MacDougall, Port Credit	2,728.00	1,883.00	845.00
Moore-Hawley Motors, Cooksville	2,771.00	1,676.00	1,095.00
Morrison Motors, Brampton, coach			677.00

The tender of Geo. R. Farr & Son, Brampton, was accepted.

Adopted June 14th, 1956.

C. CLARK, Chairman.

W. C. ARCH, Warden.

JUNE REPORT OF THE TREE CONSERVATION COMMISSION

To the Warden and Council of the County of Peel.

Your Committee on Tree Conservation beg to report as follows:

1. During the past year your committee has not received any complaints of contravention of the Peel County Tree Conservation By-law.

It therefore would appear that up to the present everything is under control, and further that at the present time your commission has no further recommendations to make.

We wish to thank the Warden and members of Council for their co-operation.

"W. H. McCAUGHERTY", Chairman.

2. We recommend payment of the following accounts:

John Graham	$ 13.20
Geo. Holtby	13.20
Wm. McCaugherty	12.00

Adopted June 14th, 1956.

E. TRATHEN, Chairman.

W. C. ARCH, Warden.

ACCOUNTS, MINUTES, REPORTS AND BY-LAWS

of the

COUNCIL OF THE CORPORATION

of the

COUNTY OF PEEL

JULY SESSION

1956

W. C. ARCH

WARDEN

PEEL GAZETTE LIMITED
Brampton, Ontario

MINUTES

Council Chambers, Court House, Brampton, July 12th, 1956.

Peel County Council met on the above date at 1 p.m.

Members were all present except J. V. Holland.

Warden W. C. Arch presided.

On motion minutes of the June meeting were adopted as printed.

Mr. K. Slacer, County Weed Inspector was present and was introduced by H. Pind. Mr. Slacer addressed Council re Weed Inspection in the south end of the County, pointing out the difficulties he was having in connection with vacant lots in new subdivisions. The Warden thanked Mr. Slacer for appearing before Council.

Communications were received and read from the following:

County of Simcoe resolution re petitioning the Board of Transport Commissioners to retain its present regulations in connection with grade crossings.

Mr. H. A. Willis, Q.C., Solicitor for the Township of Caledon, re Township Road Closing By-law.

Mr. N. L. Powell, County Engineer, suggesting a change in the method used for payment for expropriated land.

Kaufman House, Cheltenham, requesting proper signs at the Cheltenham corner and 27 sideroad.

Township of Toronto Planning Board re land owned by Lydia M. Clarke.

Mr. S. Green re payment for his land on the Brampton By-pass.

Gowland Bros., re payment for their land on the Brampton By-pass.

Levinter, Giglen, Grossberg and Shapiro, Solicitors, re land owned by G. D. Stirk and Euphemia Reid on the Brampton By-pass.

Mr. F. L. Ray, re payment for his property on the Mississauga Road.

The following persons making claims against the County Roads: B. S. Benjamin, Streetsville; A. M. Livingston, Streetsville; D. Easson, Malton.

R. J. Sanderson and Associates, Insurance Adjusters, re the following claims: S. M. Smith, Streetsville; C. H. Brocklebank, Malton; W. H. Barke; Clifford Ganton, Streetsville.

C. Clark and Son re accident on a County road.

B. J. Cooper re an accident on a County Road.

R. J. Sanderson and Associates and Graham, Bowyer & Beatty, Solicitors for the Township of Chinguacousy, re damage to a Township bridge.

Malton Planning Board re road work in the vicinity of Malton.

The following Counties that endorsed Peel resolution re sex offenders: Lambton, Huron, Haliburton and Kent.

Office of the Minister of Highways of Ontario acknowledging receipt of resolution re compulsory insurance.

John Pallett, M.P., acknowledging receipt of resolution.

Municipal Board re the following:

Township of Toronto restricted area By-law number 2069.

Township of Toronto restricted area By-law Number 2061.

Township of Toronto restricted area By-laws Numbered 1962, 2072 and 2084.

Township of Toronto By-law Number 1614, to amend the Zoning By-law.

County of Simcoe petitioning the Dominion Government to insure adequate supply of feed grain for Ontario.

On motion the communications were referred to the appropriate committees.

On motion Council adjourned to permit the committees to meet.

Council resumed.

C. C. Core presented the July Report of the Property committee and on motion the Report was adopted.

C. Clark presented the July Report of the Library committee and on motion the Report was adopted.

E. Walsh presented the July Report of the Children's Aid committee and on motion the Report was adopted.

E. Grogan presented the July Report of the Peel Manor committee. On motion Council went into Committee of the Whole on the Report with F. Dowling in the Chair. On motion the Committee rose and on motion the Report was adopted.

Take Notice that at this session I will introduce a By-law to authorize the Warden and Clerk to sign a deed of land from the Ontario Hydro to the County on the Dixie Road widening.

C. CLARK,
Leave Granted.

Pursuant to Notice C. Clark introduced a By-law to authorize the Warden and Clerk to sign a deed of land on the Dixie road widening. The By-law was read the required number of times in Council and referred to a Committee of the Whole with J. L. McKane in the Chair. The By-law was read in Committee, the Committee rose and the By-law was again read in Council.

Moved by C. Clark, seconded by J. L. McKane:

That the By-law to authorize the Warden and Clerk to sign a deed of land in connection with the Dixie Road widening, now having had its third and final reading, be finally passed as read, numbered 1342, signed by the Warden and Clerk and the Corporate Seal attached thereto.

Carried.

Moved by E. Walsh, seconded by E. Trathen:

That $24,000.00 allotted in the 1956 Road Programme for construction of the Ski Club Bridge in the Township of Caledon be transferred to the Inglewood Bridge in the Township of Caledon. Subject to the approval of the Department of Highways.

Carried.

Moved by C. F. Kline, seconded by C. C. Core:

Resolved that Mr. A. G. Davis, Q.C., be authorized to sign cheques for the County of Peel from July 23rd to July 27th, inclusive and August 27th to August 31st, inclusive, while the County Treasurer is on holidays.

Carried.

F. Dowling presented the July Report of the Planning and Development committee and on motion the Report was adopted.

Take Notice that at this session I will introduce a By-law to repeal By-law Number 1324.

T. JACKSON,
Leave Granted.

Pursuant to Notice T. Jackson introduced a By-law to repeal By-law Number 1324. The By-law was read the required number of times in Council and referred to a Committee of the Whole with the Warden in the Chair. The clauses of the By-law were initialed, on motion the Committee rose and the By-law was again read in Council.

Moved by T. Jackson, seconded by L. Hughes:

That the By-law to repeal By-law Number 1324, now having had its third and final reading, be finally passed as read, numbered 1343, signed by the Warden and Clerk and the Corporate Seal attached thereto.

Carried.

Take Notice that at this session I will introduce a By-law to amend County By-law Number 341, and add certain roads in the Township of Toronto to the County Road System.

T. JACKSON,
Leave Granted.

Pursuant to Notice T. Jackson introduced a By-law to amend County By-law Number 341. The By-law was read the required number of times in Council, and referred to a Committee of the Whole with the Warden in the Chair. The Clauses of the By-law were initialed, on motion the Committee rose and the By-law was again read in Council.

Moved by T. Jackson, seconded by L. Hughes:

That the By-law to amend County By-law Number 341, now having had its third and final reading, be finally passed as read, numbered 1344, signed by the Warden and Clerk and the Corporate Seal attached thereto.

Carried.

S. B. Bradley presented the July Report of Peel Memorial Hospital and on motion the Report was adopted.

Mr. Frank Cowan, Insurance Broker for the County was present and was introduced by C. C. Core. Mr. Cowan addressed Council re County Insurance. The Warden thanked Mr. Cowan for appearing before Council.

T. Jackson presented the July Report of the Hospitalization committee and on motion the Report was adopted.

Take Notice that at this session I will introduce a By-law to authorize paving of all County Roads in the County of Peel.

C. CLARK,

Leave Granted.

Pursuant to Notice C. Clark introduced a By-law to authorize the paving of all County Roads. The By-law was read the required number of times in Council and referred to a Committee of the Whole with E. Trathen in the Chair. The By-law was read in Committee and the clauses initialed. On motion the Committee rose and the By-law was again read in Council.

Moved by C. Clark, seconded by J. L. McKane:

That the By-law to authorize the paving of all County roads now having had its third and final reading, be finally passed as read, numbered 1345, signed by the Warden and Clerk and the Corporate Seal attached thereto.

Carried.

F. Dowling presented the July Report of the Printing committee and on motion the Report was adopted.

H. Pind presented the July Report of the Agricultural committee and on motion the Report was adopted.

Moved by C. Clark, seconded by J. L. McKane:

That the Warden and Clerk be authorized to sign the Survey Plan expropriating a strip of land 20 feet wide on the north west limits of the West Half of the West Half of Lot Seventeen, Concession Three, East of Hurontario Street, in the Township of Chinguacousy, for road widening purposes. The registered owner is James Hewson.

Carried.

Moved by J. L. McKane, seconded by C. Clark:

That whereas the Bell Telephone Company of Canada has submitted a brief to the Board of Transport Commissioners in support of a request that the Board re-examine the position of utility companies in relation to the apportionment of cost of grade separations in the light of present day conditions.

And whereas the Corporation of the County of Peel may in the future be vitally affected by the Board's decision,

And whereas it is submitted herewith that all cities, towns, counties, etc., will also be vitally affected by the Board's decision,

And whereas it is urgent and in the public interest that

present regulations with respect to the apportionment of costs of grade separations as it effects utility companies remain unchanged,

Therefore be it resolved that the Board of Transport Commissioners for Canada be respectfully requested to retain its present regulations with respect to the portion of utility companies in relation to the apportionment of costs at grade separations and that the Board's decision be delayed at least until other interested parties have had an opportunity to submit their views on the above matter.

Carried.

J. L. McKane presented the July Report of the Legislation committee and on motion the Report was adopted.

C. Clark presented the July Report of the Roads committee. The Report was submitted to a Committee of the Whole with H. Pind in the Chair. On motion the Committee rose and the Report was adopted as amended in Committee.

C. F. Kline presented the July Report of the Finance committee and on motion the Report was adopted.

Moved by C. C. Core, seconded by C. F. Kline:

That we now adjourn to meet again on Thursday, August 16th, or at the call of the Warden.

Carried.

The Warden thanked the members of Council for their co-operation in transacting the County business at this session.

After singing the National Anthem, Council Adjourned.

HENRY H. RUTHERFORD, Clerk.

W. C. ARCH, Warden.

REPORTS

JULY REPORT OF THE HOSPITALIZATION COMMITTEE

To the Warden and Council of the County of Peel.

Your Committee on Hospitalization beg to report as follows:

1. We recommend approval of the following accounts, of which one half will be charged to the Local Municipality:

Township of Albion	$ 150.00
Township of Caledon	290.50
Township of Chinguacousy	563.00
Township of Toronto Gore	215.50
Village of Bolton	276.00
Town of Brampton	24.00
Village of Port Credit	114.50
Village of Streetsville	78.00
Township of Toronto	1,789.75
Total	$3,501.25

2. We recommend payment of the following accounts:

Hospital for Sick Children	$ 462.00
Dufferin Area Hospital	171.00
St. Joseph's Hospital	579.60
Sick Children's Hospital Out Patients	2.00
Toronto East General Hospital	108.00
Queen Elizabeth Hospital	463.25
Toronto Western Hospital	258.00
Our Lady of Mercy Hospital	267.50
Toronto General Hospital	773.40
Home for Incurable Children	112.50
Toronto Western Hospital Out Patients	1.00
Marikay Nursing Home	125.00
Dewson Private Hospital	96.00
M. Stafford	80.00
St. Joseph's Hospital Out Patients	2.00
Total	$3,501.25

3. We recommend that the Clerk be authorized to advise the Queen Elizabeth Hospital that the County will accept liability for Mr. James Muck, of Toronto Township.

Adopted July 12th, 1956.

T. JACKSON,
Chairman.

W. C. ARCH,
Warden.

JULY REPORT OF THE PRINTING COMMITTEE

To the Warden and Council of the County of Peel.

Your Committee on Printing beg to report as follows:

1. We recommend payment of the following accounts:

Peel Gazette Limited	$ 13.00
H. G. Barlow & Company Ltd.	79.00
Peel Gazette Publishers Limited	182.49
C. W. Mack Company Limited	19.80
Charters Publishing Company Ltd.	122.10
S. R. Hart & Co. Limited	29.40
Recordak Division, Canadian Kodak Sales Ltd.	48.95

Adopted July 12th, 1956.

F. DOWLING,
Acting Chairman.

W. C. ARCH,
Warden.

JULY REPORT OF THE CHILDREN'S AID COMMITTEE

To the Warden and Council of the County of Peel.

Your Committee on Children's Aid beg to report as follows:

The Finance Committee of the Children's Aid Society met on Thursday evening, July 5th, 1956.

1. We recommend that the requisition in the amount of $1,262.62 for the month of June be approved for payment.

2. We recommend payment of the following committee fees and mileage:

L. Hughes, 1 meeting and mileage	$ 12.40
C. F. Kline, 1 meeting	10.00
E. Walsh, 1 meeting and mileage	12.80

Adopted July 12th, 1956.

E. WALSH,
Chairman.

W. C. ARCH,
Warden.

JULY REPORT OF THE AGRICULTURAL COMMITTEE

To the Warden and Council of the County of Peel.

Your Committee on Agriculture beg to report as follows:

1. We recommend payment of the following accounts in connection with Weed Inspection:

Printing Service	$ 23.65
Sherwin-Williams Co. Limited	13.80
K. Slacer	306.04
R. Jenkins	216.57

2. We recommend that the resolution from the County of Simcoe re supply of feed grain for Ontario Farmers be endorsed.

Adopted July 12th, 1956.

H. PIND, Chairman.

W. C. ARCH, Warden.

JULY REPORT OF THE PROPERTY COMMITTEE

To the Warden and Council of the County of Peel.

Your Committee on Property beg to report as follows:

1. We recommend payment of the following accounts:

Court House

Gordon's Services	$ 16.00
Peel Seed Growers' Co-operative	13.85
Blain's Hardware	6.14
Underwood Limited	14.25
C. R. Fendley, Florist	52.70
F. T. Hill & Co. Limited	4.75
Lewis W. Sanderson	119.81
S. Cowton	5.20
Sid Smith Furniture	225.70
F. & E. Lightning Cheque Writer Sales	105.00

Mill and Nelson Property

Shaw's Farm Implement Supply	$ 8.50
Early's Farm Supply	5.75
Brampton Lumber Company Limited	14.25

County Jail

Wilson Repairs	$ 2.00
David A. McClure Funeral Home	19.00
Dr. W. H. Brydon	5.00
Dr. Colin Heggie	5.00
Blain's Hardware	33.38
J. W. Mitchell	3.60
F. T. Hill & Co. Limited	3.15
S. Cowton	5.20

2. We recommend payment of the balance of the roofing tender to J. Archdekin in the amount of $646.00.

3. Shelving and Cupboards for the Mill and Nelson Property has been ordered from Cooper's Office Supplies. Cost $838.00.

4. We recommend approval of the purchase of 9 lockers for the Health Unit Offices at a cost not to exceed $200.00.

5. We recommend payment of the following accounts in connection with construction at the Mill and Nelson Property:

T. H. Bown ..... $ 450.00

6. We recommend approval of the following additions to the painting contract in the Court House:

One coat of primer on the main hall—cost	$ 231.00
Magistrate and Sheriff's Offices, two coats of paint—cost	142.00

7. Your Committee visited the Registry Office in Ontario County at Whitby, and as a result of this meeting the firm of Rounthwaite & Fairfiled, Architects, have been engaged to prepare a report on planning and requirements of a new registry office and municipal offices, on the present Court House property or elsewhere. Cost of this not to exceed $300.00, and this sum will be debited from the full fee if the architect is engaged permanently.

8. We recommend that the Clerk be instructed to write to the Sheriff and inform him that the Council will not change the tender of E. G. Steacy that was accepted for a coal burning furnace in the County Jail, and further that unless permission is obtained to cut the bars on the basement windows within ten days, the Council will not accept any responsibility for proper heating of the jail for the coming winter.

9. That the Chairman and Clerk be authorized to purchase necessary furniture for the Juvenile Court and Board room for the Nelson Street property.

10. We recommend payment of the following committee fees and mileage re meetings June 19th, June 27th and July 3rd:

C. C. Core, 5 meetings and mileage	$ 62.00
C. Clark, 3 meetings and mileage	36.00
E. Grogan, 2 meetings and mileage	30.00
T. Jackson, 1 meeting and mileage	12.00
E. Walsh, 3 meetings and mileage	38.40
W. C. Arch, 3 mileage	6.00

Adopted July 12th, 1956.

C. C. CORE,
Chairman.

W. C. ARCH,
Warden.

JULY REPORT OF THE LEGISLATION COMMITTEE

To the Warden and Council of the County of Peel.

Your Committee on Legislation beg to report as follows:

1. We have communications from the following Counties that endorsed Peel resolution re sex crimes: County of Lambton, Huron County, County of Haliburton and County of Kent. We recommend that these letters be received.

2. We have a letter from the Office of the Minister of Highways of Ontario acknowledging receipt of resolution re compulsory insurance. We recommend that this letter be received.

3. We have a letter from John Pallett, M.P., acknowledging receipt of resolution re taxes. We recommend that this letter be received.

4. We have a resolution from the County of Kent re recent amendments to the Assessment Act. We recommend that this resolution be filed.

Adopted July 12th, 1956.

J. L. McKANE,
Chairman.

W. C. ARCH,
Warden.

JULY REPORT OF THE PLANNING AND DEVELOPMENT COMMITTEE

To the Warden and Council of the County of Peel.

Your Committee on Planning and Development beg to report as follows:

1. That the report of the decision of the Municipal Board dated July 5th, 1956 re the Village of Long Branch annexation of part of the Township of Toronto be filed.

2. That the letter dated July 18th. 1956, from the Ontario Municipal Board appointing July 9th, 1956, as date of hearing for the Township of Toronto for approval of its restricted area By-law Number 2069 be received and filed.

3. That a letter dated June 22nd, 1956, from the Ontario Municipal Board appointing July 5th, 1956 as date of hearing for the Township of Toronto for approval of its restricted area By-law Number 2061 be received and filed.

4. That a letter from the Township of Toronto dated as received June 29th, 1956, re public notice of appointment of hearing held on July 9th, 1956, be received.

5. That a copy of a By-law Number 1614 of the Township of Toronto be filed.

6. That a report re legislation affecting planning from the Department of Planning and Development be filed.

Adopted July 12th, 1956.

F. DOWLING,
Chairman.

W. C. ARCH,
Warden.

JULY REPORT OF THE FINANCE COMMITTEE

To the Warden and Council of the County of Peel.

Your Committee on Finance beg to report as follows:

1. We recommend payment of the following accounts:

A. E. Kilpatrick, Car Rental	$ 74.52
Nance Horwood	17.78
Frank Cowan Company Limited	48.32

2. We recommend payment of the following account to be charged to County Home Construction:

Robert Simpson Company Limited	525.00

3. We recommend that the Clerk be instructed to write to the Hon. Kelso Roberts, Attorney-General requesting that some action be taken to relieve the County of Peel from paying the cost of the Juvenile Court Probation Officer, also pointing out that a letter was written on May 23rd, with the same request and that an answer was received on June 1st stating that the request would receive consideration.

4. That the Chairman of all Departments be requested to have a financial statement prepared by the 20th of August.

Adopted July 12th, 1956.

C. F. KLINE, Chairman. W. C. ARCH, Warden.

JULY REPORT OF THE LIBRARY COMMITTEE

To the Warden and Council of the County of Peel.

Your Committee on Library beg to report as follows:

1. We recommend payment of the following account re attendance at the Provincial Library Conference:

Col. R. V. Conover ..... $ 28.00

Adopted July 12th, 1956.

C. CLARK, Chairman. W. C. ARCH, Warden.

JULY REPORT OF THE PEEL COUNTY MANOR COMMITTEE

To the Warden and Council of the County of Peel.

Your Committee on Peel County Manor beg to report as follows:

1. We recommend that the probationary period for Dr. Bartlett be extended another month to end on August 31st, and that he be notified to this effect by the Secretary.

2. That the following applications for admission as residents have been approved: Harry Phipps, Town of Brampton; Wilfred Walters, Township of Chinguacousy, and Victoria Dean, Township of Albion.

3. That Walter Martin resigned as orderly, effective June 30th, 1956, and Jackson Thompson has been engaged as general handyman at $120.00 per month, commencing June 25th, 1956.

4. We recommend that the salary of Maria Jurgensen, laundress, be increased from $90.00 per month to $100.00 per month, effective July 1st, 1956.

5. We recommend that the following accounts paid during month of June be approved:

Food and Provisions	$1,291.99
Medical and Dental	263.98
Pocket Money	165.00
Tobacco and Recreation	185.18
Household Supplies and Equipment	329.61
Repairs	49.85
Gas and Oil	12.60
Fuel and Utilities	836.85
Freight and Express	.95
Stationery and Office Supplies	48.96
Salaries and Wages	1,812.08
Grounds	117.50
Audit	68.50
Trust Fund Transfer	437.21

6. We recommend that the following Committee fees be paid by the Treasurer:

W. C. Arch, for July 5th meeting and meeting Dr. Bartlett, June 28th	$ 4.00
E. Grogan, for July 5th meeting and meeting Dr. Bartlett, June 28th	30.00
C. Core, for July 5th meeting and meeting to sign cheques	20.00
C. Clark, for July 5th meeting	12.00
T. Jackson, for July 5th meeting	12.00

Adopted July 12th, 1956.

E. GROGAN,
Chairman.

W. C. ARCH,
Warden.

JULY REPORT OF THE GOOD ROADS COMMITTEE

To the Warden and Council of the County of Peel.

Your Committee on Good Roads beg to report as follows:

1. The following tenders were received for paving of the Dixie Road:

Scott-Jackson Construction Ltd.	$36,582.60
Warren Bituminous Paving Co.	36,771.30
Standard Paving Ltd.	38,243.50
Cook Paving Co. Ltd.	40,248.08
Bramall & Co. Construction	41,420.60

Your Committee accepted the tender of Scott-Jackson at unit prices, totalling $36,582.60, it being the lowest.

2. Your Committee passed the following resolution: "That all members of the Road Committee, the County Engineer or the Assistant Engineer and the Clerk-Treasurer be delegates to the Canadian Good Roads Convention in Quebec, Oct. 2nd to the 5th, 1956, and that $225.00 expenses be paid to each delegate."

3. We have a letter from Mr. H. A. Willis, Q.C., solicitor for the Township of Caledon, enclosing a By-law of the Township Council closing the section of road, Concession 6 W.H.S., between Lots 10 and 11. This requires confirmation by By-law of the County Council passed three months after the 2nd day of July, 1956. We recommend that this By-law be prepared for the October session.

4. We have a letter from the County Engineer re payment for land expropriated for road widening by registered plan. We recommend that this letter be given to the County Solicitor and that he be requested to submit a report in writing on the above recommendation.

5. We have a letter from Kaufman House, Cheltenham, asking that signs be posted at the corner of the 3rd line west and 27 Sideroad, showing the road to Cheltenham. We recommend that the Engineer see that there is a sign placed at this corner.

6. We have a letter from the Toronto Township Planning Board re the property on the Dixie Road owned by Mrs. Lydia M. Clarke. We recommend that the Planning Board be kept fully informed as to the progress of negotiations for the road widening on this property.

7. We have a letter from Mr. F. L. Ray, Streetsville, stating that his house at the corner of the Middle Road and the Mississauga Road is worth $29,000.00. We recommend that the Engineer ask Mr. Ray for a price on the actual damage to his property and submit it to the County Council.

8. We have a letter from Messrs. Levinter, Ciglen, Grossberg & Shapiro reporting that the east half of Lot 7, property formerly owned by Gerald D. Stirk, and another property owned by Euphemia Reed, are now owned by the Brampton Realty Co. We recommend that this letter be held until the subdivision plan is filed and that the above solicitors be advised of this.

9. We have claims for payment for widening on the Brampton By-pass from Mr. Stanley E. Green, 106 Woodward Avenue, and from the Gowland Bros. for additional widening. We recommend that the Engineer check the claims and make a settlement if possible.

10. The following claims have been received and sent on to the insurance company and have been acknowledged:—Mr. B. S. Benjamin, Streetsville; Mr. Angus M. Livingston, Streetsville, Mr. Donald Easson, Malton, Mr. Clifford Canton, Streetsville and Cyril Clark & Son, Brampton. We recommend that these be filed.

11. We have a copy of a letter sent by R. J. Sanderson & Associates to Mr. S. M. Smith, Streetsville. We recommend that this be filed.

12. We have a letter from R. J. Sanderson & Associates denying liability in the claim of C. H. Brocklebank, also statement from Gore District Mutual Fire Insurance Co. for $9.00 expenses. We recommend that this be filed.

13. We have a letter from R. J. Sanderson & Associates denying liability on claim of Mr. W. H. Barke, also notice from Gore District Mutual Fire Insurance Company that they have had $10.30 expenses. We recommend that this be filed.

14. We have a notice of claim from Mr. B. J. Cooper, Brampton, re damage to car from truck spraying tar. This has been acknowledged by the insurance company. We recommend that this be filed.

15. We have a letter from Graham, Bowyer & Beatty re Township of Chinguacousy claim for damage to the bridge on the

Mill Road at Cheltenham. This has been referred to the insurance company. We recommend that this be filed.

16. We have several communications from the Malton Planning Board re the four corners in the Village of Malton. We recommend that the Planning Board be advised that the County is liable for the centre twenty-two feet of pavement only, and will be paving and reconstructing this road in due course. If the municipalities concerned (Toronto Township or Police Village of Malton) wish the County to do additional work, then separate agreements will be necessary.

Adopted July 12th, 1956.

C. CLARK,
Chairman.

W. C. ARCH,
Warden.

JULY REPORT OF THE PEEL MEMORIAL HOSPITAL COMMITTEE

To the Warden and Council of the County of Peel.

Your Committee on Peel Memorial Hospital beg to report as follows:

1. The regular meeting of the Board of Governors was held Tuesday evening, June 19th. Reports were presented by the Administrator and Secretary-Treasurer which compared favorably with corresponding period last year. An autoclave miscroscope was authorized to be purchased for the laboratory at a cost of $1,975.00. The building committee presented reports and estimates on proposed addition and report was referred back to committee for a review of costs.

2. A special meeting was held June 25th to receive a report prepared for submission to the Medical Staff Credentials Committee which was approved.

3. A special meeting was held on July 3rd with the Medical Staff Credentials Committee to discuss several points of differences, four of which were disposed of satisfactorily.

4. A special meeting was held July 10th for further discussion with credentials committee at which four items of difference

were referred back to the credentials committee to bring in a more favorable and specific report at next meeting of the Board.

5. We were assured that matters referred to Medical Staff Credentials Committee would be handled more promptly and the rules and By-laws of the hospital adhered to.

6. We recommend payment of the following committee fees and mileage:

S. B. Bradley, 4 meetings and mileage .....$ 51.20

Adopted July 12th, 1956.

S. B. BRADLEY,
Chairman.

W. C. ARCH,
Warden.

BYLAWS

BY-LAW NO. 1342

A By-Law to Authorize the Warden and Clerk of the County of Peel to Execute a Deed from the Hydro-Electric Power Commission of Ontario, to the Municipal Corporation of the County of Peel.

WHEREAS it is necessary in connection with the widening of Dixie Road in the County of Peel to purchase certain lands known and described as part of Lot Number Five and Six (5 and 6) in the First Concession South of Dundas Street, in the Township of Toronto, in the County of Peel;

NOW THEREFORE, THE MUNICIPAL CORPORATION OF THE COUNTY OF PEEL, BY THE COUNCIL THEREOF, ENACTS AS FOLLOWS:—

1. THAT the Warden and Clerk of the County of Peel be and are hereby authorized to execute and deliver a deed dated the thirtieth day of March, A.D. 1956, from The Hydro-Electric Power Commission of Ontario to The Corporation of the County of Peel, of lands described in schedule "A" attached hereto; which deed to the County of Peel is for the purpose of acquiring land necessary for the widening of the Dixie Road.

PASSED in open Council this twelfth day of July, A.D. 1956

HENRY H. RUTHERFORD, Clerk. W. C. ARCH, Warden.

Schedule "A" To By-Law Number 1342

ALL AND SINGULAR that certain parcel or tract of land and premises, situate, lying and being in the Township of Toronto in the County of Peel and composed of part of Lot 5 and part of Lot 6, Concession 1 South of Dundas Street in the said Township and more particularly described as follows:

Firstly: Part of said Lot 5 having an area of .069 acre more or less.

COMMENCING at the intersection of the Eastern limit of the lands of the grantor with the northeastern limit of the Road

allowance between Lots 5 and 6 as widened by Deposited Plan No. 91564, which point may be located as follows:—

BEGINNING at the most southerly angle of said Lot 5;

THENCE North 39 degrees and 31 minutes East along the southeastern limit of lot 5 aforesaid 15.89 feet to the aforesaid northeastern limit of the Road allowance as widened;

THENCE North 45 degrees and 25 minutes West along the said Northeastern limit 1645.20 feet to the said point of commencement;

THENCE North 45 degrees and 25 minutes West 130.63 feet to the Western limit of the lands of the grantor;

THENCE South 32 degrees and 56 minutes West along said Western limit 23.55 feet, more or less, to the Southwestern limit of said Lot 5;

THENCE South 45 degrees 39 minutes and 30 seconds East along said Southwestern limit 130.52 feet to the aforesaid Eastern limit of the lands of the grantor;

THENCE North 32 degrees and 56 minutes East along said Eastern limit 23.00 feet, more or less to the point of commencement.

Secondly: Part of said Lot 6 having an area of .035 acre more or less.

COMMENCING at the intersection of the Eastern Limit of the lands of the grantor with the Southwestern limit of the Road Allowance as widened by Deposited Plan No. 91564, which point may be located as follows:

BEGINNING at the most Easterly angle of said Lot 6;

THENCE South 39 degrees and 31 minutes West along the Southeastern limit of lot 6 aforesaid 18.46 feet to the said Southwestern limit of the Road Allowance as widened;

THENCE North 45 degrees and 25 minutes West along said Southwestern limit 1633.36 feet to the said point of commencement;

THENCE North 45 degrees and 25 minutes West 131.03 feet to the Western limit of the lands of the grantor;

THENCE North 32 degrees 50 minutes and 20 seconds East along said Western limit 11.67 feet, more or less, to the North-eastern limit of said lot 6;

THENCE South 45 degrees 37 minutes and 20 seconds East along said Northeastern limit 130.93 feet to the aforesaid Eastern limit of the lands of the grantor;

THENCE South 32 degrees 51 minutes and 30 seconds West along said Eastern limit 12.15 feet, more or less, to the point of commencement.

Thirdly: Part of said Lot 5 having an area of .067 acres more or less.

COMMENCING at the intersection of the Southeastern limit of the lands of the grantor with the Northeastern Limit of the Road Allowance between Lots 5 and 6 as widened by Deposited Plan No. 91564, which point may be located as follows:

BEGINNING at the most Southerly angle of said Lot 5;

THENCE North 39 degrees and 31 minutes East along the South-eastern limit of Lot 5 aforesaid 15.89 feet to the aforesaid Northeastern limit of the Road Allowance as widened;

THENCE North 45 degrees and 25 minutes West 1849.18 feet;

THENCE North 45 degrees 41 minutes and 20 seconds West still along the said Northeastern limit 728.30 feet to the said point of commencement;

THENCE North 45 degrees 41 minutes and 20 seconds West 130.44 feet to the Northwestern limit of the lands of the grantor;

THENCE South 39 degrees and 40 minutes West along said Northwestern limit 22.17 feet more or less, to the Southwestern limit of said lot 5;

THENCE South 45 degrees 34 minutes and 20 seconds East along said Southwestern limit 130.23 feet to the aforesaid South-eastern limit of the lands of the grantor;

THENCE North 40 degrees 16 minutes and 10 seconds East along said Southeastern limit 22.40 feet, more or less, to the point of commencement.

Fourthly: Part of said Lot 6 having an area of .036 acre more or less.

COMMENCING at the intersection of the Southeastern limit of the lands of the grantor with the Southwestern limit of the Road allowance between Lots 5 and 6 as widened by Deposited Plan No. 91564, which point may be located as follows:

BEGINNING at the most Easterly angle of said Lot 6;

THENCE South 39 degrees and 31 minutes West along the Southeastern limit of Lot 6 aforesaid 18.46 feet to the aforesaid Southwestern limit of the Road Allowance as widened;

THENCE North 45 degrees and 25 minutes West along said Southwestern limit 1857.47 feet;

THENCE North 45 degrees 41 minutes and 20 seconds West still along said Southwestern limit 721.79 feet to the said point of commencement;

THENCE North 45 degrees 41 minutes and 20 seconds West 129.40 feet to the Northwestern limit of the lands of the grantor;

THENCE North 40 degrees 19 minutes and 10 seconds East along said Northwestern limit 11.99 feet, more or less, to the Northeastern limit of said Lot 6;

THENCE South 45 degrees 44 minutes and 20 seconds East along said Northeastern limit 129.37 feet to the aforesaid Southeastern limit of the lands of the grantor;

THENCE South 40 degrees 11 minutes and 20 seconds West along said Southeastern limit 12.10 feet more or less, to the point of commencement.

EXCEPTING AND RESERVING the part of the steel tower which is partly on the land above described as Firstly and the part of the steel tower which is partly on the land above described as Thirdly, which the grantee agrees shall remain the property of the grantor.

BY-LAW NO. 1343

A By-Law to Repeal By-Law Number 1324.

WHEREAS By-law Number 1324 added certain roads in the Township of Toronto to the County Road System;

AND WHEREAS it is deemed expedient to repeal the said By-law;

NOW THEREFORE, the Municipal Corporation of the County of Peel, by the Council thereof, enacts as follows:

1. That By-law Number 1324 be and the same is hereby repealed.

PASSED in open Council this twelfth day of July, A.D. 1956

HENRY H. RUTHERFORD, Clerk. W. C. ARCH, Warden.

BY-LAW NO. 1344

A By-Law to Amend the By-Law Adopting a Plan of County Road Improvement and Establishing a County Road System in the County of Peel Under The Highway Improvement Act.

The Council of the Corporation of the County of Peel, enacts as By-law Number 1344 as follows:

1. The Schedule 1, of By-law Number 341 being the original by-law establishing a County Road System in the County of Peel, as amended by By-law Number 646, being the last consolidating By-law re-establishing the said system and further amended by subsequent amending by-laws is hereby amended by adding thereto the roads designated and described as follows:

DESCRIPTION

Being that portion of the roads and the deviations thereof in the Township of Toronto.

Cawthra Road and the 1st Line East.

1. The road allowance commencing at the King's Highway No. 2 and running northerly between Lots 10 and 11 through Concession 2 and 1 S.D.S. to the King's Highway No. 5, thence north-

erly between Lots 10 and 11, through concessions 1 and 2 S.D.S. to the base line between the old and new surveys in the Township of Toronto.

A Distance of approximately 5 miles.

5th Line West.

The road allowance commencing at the King's Highway No. 2 and running northerly between Lots 30 and 31 through Concession 2 S.D.S. and part of Concession 1 S.D.S., thence northerly between Lot No. 31, Concession 1 S.D.S. and Lot No. 14, Range 111, Credit Indian Reserve, thence northerly between Lot 31 and Lot No. 1 of Range 2 S.D.S. to Range 5 N.D.S. inclusive, thence northerly between Concessions 5 and 6 W.H.S. to the road allowance between Lots 5 and 6 in the Township of Toronto.

A DISTANCE of approximately 7 miles.

2. The roads as designated and described in paragraph 1 are hereby added to and included in the County Road System of the County of Peel.

3. This By-law shall come into force upon the approval thereof by the Lieutenant-Governor in Council.

FINALLY PASSED at the Town of Brampton, in the County of Peel this 12th day of July, A.D. 1956.

HENRY H. RUTHERFORD, Clerk. W. C. ARCH, Warden.

BY-LAW NO. 1345

A By-Law to Pave Roads of the Peel County Road System.

WHEREAS by By-law Number 341, The Municipal Corporation of the County of Peel established a County Road System;

AND WHEREAS by the said By-law Number 341 and amending By-laws, the Corporation has constructed and maintained County Roads known as County Roads Number One to Fourteen (1 to 14) inclusive;

AND WHEREAS it is deemed expedient to pave the said County Roads number One to Fourteen (1 to 14) inclusive, in order to improve the efficiency thereof and to reduce maintenance costs;

NOW THEREFORE, THE MUNICIPAL CORPORATION OF THE COUNTY OF PEEL, BY THE COUNCIL THEREOF, ENACTS AS FOLLOWS:

1. THAT the County Roads described in Schedule "A" attached hereto, be paved.

2. THAT the cost of paving the said roads be paid by the issue of debentures on the credit of the Corporation.

PASSED in open Council this twelfth day of July, A.D. 1956

HENRY H. RUTHERFORD, Clerk. W. C. ARCH, Warden.

Schedule "A" To By-Law NO. 1345

County Road No. 1

The road allowance commencing at the Queen Elizabeth Way and running northerly between Lots 12 and 13, Range 111, Credit Indian Reserves, thence northerly between Lots 3 and 4, through Range No. 2, S.D.S., to and including Range No. 5, N.D.S., thence northerly between Concessions 4 and 5, W.H.S., from Lot 1 to Lot 15 inclusive, in the Township of Toronto, thence northerly between Concessions 4 and 5, W.H.S., from Lot No. 1 to Lot No. 10 inclusive in the Township of Chinguacousy.

County Road No. 2

The road allowance commencing at King's Highway No. 2 being the Mississauga Road and running northerly through Ranges I and II, Credit Indian Reserves, thence westerly through Lots 6 to 13 inclusive, Range III, Credit Indian Reserves, to meet County Road No. 1 at Lot 13, Range III, Credit Indian Reserves, in the Township of Toronto.

County Road No. 3

The road allowance commencing at the Peel-Halton Boundary and running easterly between Lots 5 and 6 to the road allowance between Concessions 4 and 5, W.H.S., Township of Toronto.

County Road No. 4

The road allowance commencing at King's Highway No. 5 and running northerly through Concessions 1 and 2, N.D.S., between Lots 5 and 6, thence northerly between Concessions 3 and 4, E.H.S., from Lot No. 1 to Lot 10 inclusive, in the Township of Toronto.

County Road No. 5

The road allowance commencing at the road allowance between Concessions 4 and 5, W.H.S., and running easterly between Lots 10 and 11 to the road allowance between Concessions 6 and 7, E.H.S., at the Village of Malton, in the Township of Toronto.

County Road No. 6

The road allowance commencing at the road allowance between Concessions 4 and 5, W.H.S., and running easterly between Lots 5 and 6 to the road allowance between Concessions 1 and 2, W.H.S., in the Township of Chinguacousy.

County Road No. 6B

The road allowance commencing at the Peel-Halton Boundary and running easterly between the Townships of Chinguacousy and Toronto to the road allowance between Concessions 4 and 5, W.H.S.

County Road No. 7

The road allowance commencing at Lot 11 and running northerly to the road allowance between the Townships of Toronto and Toronto Gore between Concessions 6 and 7, E.H.S., in the Township of Toronto, thence northerly between the Townships of Chinguacousy and Toronto Gore to the Albion and Toronto Gore Bundary line, being Lot No. 17 in the Township of Toronto Gore, thence northerly between the Township of Albion and Chinguacousy to the Caledon and Chinguacousy Boundary line, being Lot No. 34 in the Township of Chinguacousy, thence northerly between the Townships of Albion and Caledon to the King's Highway No. 9.

County Road No. 8

The road allowance commencing at the King's Highway No. 7 and running northerly between Concessions 9 and 10, E.H.S., in the Township of Toronto Gore to the road allowance between the Townships of Albion and Toronto Gore, thence northerly between Concessions 3 and 4 to the Road allowance between Lots 10 and 11 in the Township of Albion.

County Road No. 9

The road allowance commencing at the Peel-Halton Boundary line and running easterly between Lots 27 and 28 to the road allowance between the Townships of Chinguacousy and Albion,

thence easterly between Lots 10 and 11 to the road allowance between Concessions 5 and 6 in the Township of Albion, thence southerly on the above road allowance through Lot 10 and thence easterly through Lot 9 to the road allowance between Lots 8 and 9 through the Village of Bolton, thence easterly through Lots 8 and 7 in the Township of Albion to the Peel-York Boundary line.

County Road No. 10

The road allowance commencing in Lot 28 and running northerly between Concessions 3 and 4, W.H.S., to Lot No. 34, thence westerly through Lot No. 34 in the Township of Chinguacousy, thence westerly through Concession 4 W.H.S. between the townships of Chinguacousy and Caledon, thence northerly from Lot No. 1 between Concessions 4 and 5, W.H.S., to Lot No. 9 at Belfountain, thence westerly through Lot No. 10 in the Township of Caledon to the Wellington-Peel County Boundary line.

County Road No. 11

The road allowance commencing at Belfountain and running easterly through Lots 10 and 9, through Concessions 5 and 4, W.H.S., thence easterly between Lots 8 and 9 in the Township of Caledon to the King's Highway No. 10; and the road allowance commencing at the King's Highway No. 10 and running easterly between Lots 15 and 16 in the Township of Caledon to the road allowance between the Townships of Albion and Caledon.

County Road No. 14

The road allowance commencing at the Halton-Peel County Boundary line and running easterly between Lots 17 and 18 to the road allowance between the Townships of Chinguacousy and Toronto Gore, thence easterly between the Townships of Albion and Toronto Gore to the King's Highway No. 50.

ACCOUNTS, MINUTES, REPORTS AND BY-LAWS

of the

COUNCIL OF THE CORPORATION

of the

COUNTY OF PEEL

AUGUST SESSION

1956

W. C. ARCH

WARDEN

PEEL GAZETTE LIMITED
Brampton, Ontario

MINUTES

Council Chambers, Court House, Brampton, August 16th, 1956.

Peel County Council met on the above date at 1 p.m.

Members were all present except C. C. Core and C. F. Kline.

Warden W. C. Arch presided.

On motion the minutes of the July meeting were adopted as printed.

The following communications were read:

Department of Public Welfare report on the annual meeting of the Ontario Welfare Officers' Association.

Minister of Trade and Commerce acknowledging receipt of Simcoe County resolution endorsed by Peel County Council.

Minister of Agriculture, Ottawa, acknowledging receipt of Simcoe County resolution endorsed by Peel County Council.

Card from the Trathen Family, Alton, thanking County Council for flowers.

Mr. John Pallett, M.P. acknowledging receipt of Peel County Council resolution.

Town of Hawkesbury resolution re petitioning the Attorney General to have the Province of Ontario assume the full cost of Administration of Justice.

Pallett, Pallett & Lane, Solicitors for the Mississauga Golf Club enclosing agreement re building of a new road at the Golf Club.

Town of Brampton enclosing agreement re paving of part of Queen Street West, in the Town of Brampton.

Chinguacousy East Township School Area re purchasing land from the County.

Township of Toronto re road closing procedure in the Malton area.

Reports from R. J. Sanderson & Associates, Insurance Adjusters: Damage to a county car driven by Ed. Bonham; damage to car owned by Mr. Rundell, of Streetsville; A. M. Livingston, Streetsville; B. S. Benjamin, Streetsville; D. Easson, Malton; K.

Stefl, Toronto; Robt. J. Peel, Brampton; C. Clark, Brampton; Barry J. Cooper, Brampton.

Acknowledgments from R. J. Sanderson and Associates for the following claims: L. Dixon, Mono Road; Wardlow Norris, Bolton.

Mr. G. Hansford, Caledon East, re damage done to his red clover by the County Weed Sprayer.

Bell Telephone Company re submissions to the Board of Transport Commissioners.

Graham, Bowyer and Beatty, Solicitors for the Township of Chinguacousy re damages to a Chinguacousy Township bridge.

County of Wentworth re speed limit on roads under control of local municipalities.

Attorney General of the Province of Ontario acknowledging receipt of letter asking the Province to assume the cost of salary of the Juvenile Court probation officer.

Mr. Hugh Donald, Inspector of Legal Offices acknowledging receipt of Peel letter asking the Province to assume the cost of the salary of Juvenile Court probation officer.

Clerk-Treasurer of the County of Peel informing Council that any additional expenditure on County roads previous to approval of the five year plan for County road construction must be considered as expenditure out of current revenue.

Progress report from Trans Canada Pipe Line Limited.

On motion the communications were referred to the appropriate committees.

On motion Council adjourned to permit the committees to meet.

Council resumed.

E. Walsh presented the August Report of the Children's Aid committee and on motion the Report was adopted.

S. B. Bradley presented the August Report of the Peel Memorial Hospital and on motion the Report was adopted.

J. V. Holland presented the August Report of the Printing committee and on motion the Report was adopted.

H. Pind presented the August Report of the Agricultural committee and on motion the Report was adopted.

Take Notice that at this session I will introduce a By-law to repeal Peel County By-law Number 1345.

C. CLARK,
Leave Granted.

Pursuant to Notice C. Clark introduced a By-law to repeal Peel County By-law Number 1345. The By-law was read the required number of times in Council and referred to a Committee of the Whole with the Warden in the Chair. The clauses of the By-law were initialed. On motion the Committee rose and the By-law was again read in Council.

Moved by C. Clark, seconded by J. L. McKane:

That the By-law to repeal Peel County By-law Number 1345 now having had its third and final reading, be finally passed as read, numbered 1346, signed by the Warden and Clerk and the Corporate Seal attached thereto.

Carried.

Take Notice that at this session I will introduce a By-law to authorize the paving of all County roads in the County of Peel.

C. CLARK,
Leave Granted.

Moved by C. Clark, seconded by J. L. McKane:

That the By-law to authorize the paving of all County roads in the County of Peel be now read a first time.

Carried.

The By-law was read a first time.

Moved by C. Clark, seconded by J. L. McKane:

That the By-law to authorize the paving of all County roads in the County of Peel be now given a short second reading.

Carried.

The By-law was given a short second reading.

On motion the By-law was referred to a Committee of the Whole with J. V. Holland in the Chair. The By-law was considered in Committee, the Committee rose and the Clerk was instructed to forward the By-law to the Ontario Municipal Board for approval.

T. Jackson presented the August Report of the Property committee and on motion the Report was adopted.

T. Jackson presented the August Report of the Hospitalization committee and on motion the Report was adopted.

Take Notice that at this session I will introduce a By-law to remove certain roads in the Township of Toronto from the County road system.

T. JACKSON,
Leave Granted.

Pursuant to Notice T. Jackson introduced a By-law to remove certain roads in the Township of Toronto from the County road system. The By-law was read the required number of times in Council and referred to a Committee of the Whole with the Warden in the Chair. The Clauses of the By-law were initialed, on motion the Committee rose and the By-law was again read in Council.

Moved by T. Jackson, seconded by L. Hughes:

That the By-law to remove certain roads in the Township of Toronto from the County road system, now having had its third and final reading, be finally passed as read, numbered 1348, signed by the Warden and Clerk and the Corporate Seal attached thereto.

Carried.

C. Clark presented the August Report of the Good Roads committee, and on motion the Report was referred to a Committee of the Whole with H. Pind in the Chair. The Report was discuessed in Committee, on motion the Committee rose and the Report was adopted as amended in Committee.

Moved by C. Clark, seconded by J. L. McKane:

Resolved that Duncan and Hopper Associates be engaged to prepare the plans for the Inglewood bridge.

Carried.

Moved by C. Clark, seconded by J. L. McKane:

Resolved that the Warden and Clerk be authorized to sign an agreement between the Village of Streetsville and the County of Peel regarding the paving of the south section of Queen Street in Streetsville.

Carried.

Moved by E. Walsh, seconded by S. B. Bradley:

That Clause Number Two of the Road Report be withheld until investigated by the Road Committee and that a recommendation be brought back to open Council for their approval.

Carried.

E. Grogan presented the August Report of the Peel Manor committee and on motion the Report was adopted.

Take Notice that at this session I will introduce a By-law to provide for supplementary 1956 expenditure on the County road system.

C. CLARK,
Leave Granted.

Pursuant to Notice C. Clark introduced a By-law to provide for supplementary 1956 expenditure on the County road system. The By-law was read the required number of times in Council and referred to a Committee of the Whole with F. Dowling in the Chair. The By-law was read in Committee and the blanks filled. On motion the Committee rose and the By-law was again read in Council.

Moved by C. Clark, seconded by J. L. McKane:

That the By-law to provide for supplementary 1956 expenditure on the County road system now having had its third and final reading, be finally passed as read, numbered 1349, signed by the Warden and Clerk and the Corporate Seal attached thereto.

Carried.

A. McCauley presented the August Report of the Miscellaneous committee and on motion the Report was adopted.

Take Notice that at this session I will introduce a By-law to provide for supplementary 1956 expenditure on the County road system.

C. CLARK,
Leave Granted.

Pursuant to Notice, C. Clark introduced a By-law to provide for supplementary 1956 expenditure on the County road system. The By-law was read the required number of times in Council and referred to a Committee of the Whole with E. Trathen in the Chair. The By-law was read in Committee and the blanks filled. On motion the Committee rose and the By-law was again read in Council.

Moved by C. Clark, seconded by J. L. McKane:

That the By-law to provide for supplementary 1956 expenditure on the County road system, now having had its third and final reading, be finally passed as read, numbered 1350, signed by the Warden and Clerk and the Corporate Seal attached thereto.

Carried.

Moved by J. L. McKane, seconded by E. Walsh:

That we hereby authorize the Property committee to proceed

with whatever roofing is necessary to protect the County Court House.

Carried.

T. Jackson presented the August Report of the Finance committee and on motion the Report was adopted.

J. L. McKane presented the August Report of the Legislation committee and on motion the Report was adopted.

Mr. Bridle, representing the ratepayers of S.S. No. 5, Township of Chinguacousy was present and was introduced by C. Clark. Discussion took place in connection with the installation of a blinker light at the school or the cutting of the grade to improve visibility.

Moved by C. Clark, seconded by J. L. McKane:

That monies be transferred from other contemplated road work in Chinguacousy Township to eliminate the grade at the Number 5 School.

Carried.

Moved by E. Grogan, seconded by H. Pind:

That we now adjourn to meet again Thursday, September 20th, or at the call of the Warden.

Carried.

The Warden thanked the members of Council for their co-operation in transacting the County business at this session.

After singing the National Anthem, Council adjourned.

HENRY H. RUTHERFORD, Clerk.

W. C. ARCH, Warden.

REPORTS

AUGUST REPORT OF THE HOSPITALIZATION COMMITTEE

To the Warden and Council of the County of Peel.

Your Committee on Hospitalization beg to report as follows:

1. We recommend approval of the following accounts, of which one half will be charged to the Local Municipality:

Township of Caledon	$ 251.25
Township of Chinguacousy	1,037.75
Township of Toronto Gore	15.00
Town of Brampton	357.00
Village of Port Credit	116.25
Village of Streetsville	36.00
Township of Toronto	2,959.80
Total	$4,773.05

2. We recommend payment of the following accounts:

Our Lady of Mercy Hospital	$ 295.00
St. Joseph's Hospital	1,488.00
Peel Memorial Hospital	355.50
Toronto Western Hospital	138.00
Dufferin Area Hospital	135.00
Toronto General Hospital	612.00
Queen Elizabeth Hospital	497.50
Hospital For Sick Children	876.00
Dewson Private Hospital	100.30
Home For Incurable Children	124.25
M. Stafford	80.00
Marikay Nursing Home	53.50
Murray Ambulance	8.00
St. Joseph's Outpatients	2.00
Toronto Western Outpatients	8.00
Total	$4,773.05

Adopted August 16th, 1956.

T. JACKSON,
Chairman.

W. C. ARCH,
Warden.

AUGUST REPORT OF THE PRINTING COMMITTEE

To the Warden and Council of the County of Peel.

Your Committee on Printing beg to report as follows:

1. We recommend payment of the following accounts:

H. G. Barlow Co. Ltd.	$ 34.45
Recordak Division, Canadian Kodak Sales Ltd.	75.20
Charters Publishing Co. Ltd.	274.51
Peel Gazette Publishers Ltd.	94.16
Copeland-Chatterson Ltd.	14.12
Boyle's Book Store	4.53

Adopted August 16th, 1956.

J. V. HOLLAND, Chairman. W. C. ARCH, Warden.

AUGUST REPORT OF THE MISCELLANEOUS COMMITTEE

To the Warden and Council of the County of Peel.

Your Committee on Miscellaneous beg to report as follows:

1. We recommend that the letter from the Trathen Family, thanking the County Council for flowers received at their recent bereavement, be received.

Adopted August 16th, 1956.

F. A. McCAULEY, Chairman. W. C. ARCH, Warden.

AUGUST REPORT OF THE CHILDREN'S AID COMMITTEE

To the Warden and Council of the County of Peel.

Your Committee on Children's Aid beg to report as follows:

1. We recommend that the requisition in the amount of $790.77 for the month of July be approved for payment.

2. We recommend payment of the following committee fees and mileage in connection with meeting held August 2nd be paid:

L. Hughes, 1 meeting and mileage	$ 12.40
C. F. Kline, 1 meeting	10.00
E. Walsh, 1 meeting and mileage	12.80

Adopted August 16th, 1956.

E. WALSH, Chairman. W. C. ARCH, Warden.

AUGUST REPORT OF THE AGRICULTURAL COMMITTEE

To the Warden and Council of the County of Peel.

Your Committee on Agriculture beg to report as follows:

1. We recommend payment of the following accounts in connection with weed inspection:

Russell Jenkins	$ 209.90
Port Credit Weekly	11.20

2. We have communications from the Minister of Trade and Commerce and the Minister of Agriculture, Ottawa, acknowledging receipt of Simcoe County resolution endorsed by Peel County Council. We recommend that these letters be received.

3. We recommend that the Report from Mr. H. Slacer be held over until we receive more detailed information as to territories covered each day, and that the County Clerk be requested to write Mr. Slacer to that effect.

Adopted August 16th, 1956.

H. PIND,
Chairman.

W. C. ARCH,
Warden.

AUGUST REPORT OF THE PROPERTY COMMITTEE

To the Warden and Council of the County of Peel.

Your Committee on Property beg to report as follows:

1. We recommend payment of the following accounts:

Court House

Miles Tisdale	$ 6.00
J. I. Holcomb Mfg. Co. Ltd.	82.35
Printing Service	25.10
G. Hutt & Sons	23.10
Brampton Hardware	3.71
Dale Estate	10.90
Underwood Limited	4.00
Blain's Hardware	18.33
Gordon A. MacEachern Ltd.	35.56
Dustbane Products Limited	7.80
J. McMurray	102.75

Garnet Building Products Limited	16.39
Jim Archdekin	517.45

Nelson Street Property

Brampton Lumber Company Ltd.	$ 4.45
E. G. Steacy	16.92
Page Bros. Products Limited	9.00
Shaw Farm Implement Supply	5.75
Gordon A. MacEachern Ltd.	8.15
Blain's Hardware	68.84

Jail

Arscott's Meat Market	$ 45.35
Ingram's Groceteria	59.10
Sunbeam Bread	19.47
Rosedale Dairy	20.00
Ontario Reformatory Industries	38.70
Naylor Coal Company	6.60
Blain's Hardware	13.48
F. T. Hill & Company Limited	32.36
Dr. Bruce Freed	5.00

2. We recommend payment of the following accounts in connection with construction at the Nelson Street property:

A. R. King, electrician	$ 500.00
Cooper's Office Supply Co. Ltd.	937.90
H. G. Barlow Co. Ltd.	792.04
L. W. Sanderson	134.88

3. We are in receipt of a supplementary assessment notice for 1955, from the Town of Brampton on the Nelson Street property. We recommend that this be filed.

4. Tenders were called for venetian blinds for the Nelson Street property. Two tenders were received:

Wally DeShane	$ 325.00
Dalzell Furniture Store	292.50

The tender was awarded to the Dalzell Furniture Store.

5. At a meeting held on July 26th the following offices were changed in the Court House: The Engineering Department took over the Offices previously occupied by the Children's Aid. The Provincial Probation Office took over the offices previously occupied by the Engineer, and the Welfare Officer took over the office previously occupied by the Juvenile Court

6. Your Committee request permission to re-roof the main part of the Court House, if needed.

7. We have a letter from our Architects, Rounthwaite & Fairfield, stating that they have undertaken preliminary work, in connection with the proposed new registry office. We recommend that this letter be filed.

8. We recommend payment of the following committee fees and mileage in connection with meeting held July 26th and August 3rd:

C. Clark, 2 meetings and mileage	$ 24.00
C. C. Core, 4 meetings	40.00
E. Grogan, 1 meeting and mileage	15.00
T. Jackson, 1 meeting and mileage	12.00
E. Walsh, 2 meetings and mileage	25.60
W. C. Arch, 2 mileages	4.00

Adopted August 16th, 1956.

T. JACKSON,
Acting Chairman.

W. C. ARCH,
Warden.

AUGUST REPORT OF THE LEGISLATION COMMITTEE

To the Warden and Council of the County of Peel.

Your Committee on Legislation beg to report as follows:

1. We recommend that the correspondence from John Pallett, M.P., be received.

2. That the resolution received from the Town of Hawkesbury re the Provincial Government assuming the full cost of the Administration of Justice be endorsed, and that the Clerk notify the Prime Minister of Ontario, the Attorney General and the Honourable T. L. Kennedy, our local member, of our endorsement.

Adopted August 16th, 1956.

J. L. McKANE,
Chairman.

W. C. ARCH,
Warden.

AUGUST REPORT OF THE WELFARE COMMITTEE

To the Warden and Council of the County of Peel.

Your Committee on Welfare beg to report as follows:

1. We are in receipt of a report of the annual meeting of the Ontario Welfare Association, which was held in Welland in June. We recommend that this report be filed.

Adopted August 16th, 1956.

S. B. BRADLEY,
Chairman.

W. C. ARCH,
Warden.

AUGUST REPORT OF THE FINANCE COMMITTEE

To the Warden and Council of the County of Peel.

Your Committee on Finance beg to report as follows:

1. We recommend payment of the following accounts:

A. E. Kilpatrick	$ 84.20
Mrs. F. M. McKean (Office Help)	48.00
Frank Cowan Company Limited (Renewal of Councillors Accident Policy)	160.00

2. We are in receipt of a progress report from Trans Canada Pipe Lines Limited and we recommend that this report be received.

3. Letters have been received from the Hon. Kelso Roberts, Attorney General and Mr. Hugh Donald, Inspector of Legal Offices for the Province of Ontario, acknowledging receipt of Peel County letter requesting that some action be taken to relieve the County from the cost of the salary of the Juvenile Court Probation Officer. Both these letters state that the Juvenile Court probation officer in the County of Peel was appointed under the Juvenile and Family Courts Act, instead of the Probation Act, and therefore the Province is unable to assume the cost of the Juvenile Court Probation Officer. As a result of these letters a questionnaire was sent to all Counties in the Province and the following information was obtained:

Five Counties do not have a Juvenile Court Probation Officer.

Four Counties have Juvenile Court Probation Officers and the Counties assume part of the cost of the service.

Five Counties are paying the costs of the Juvenile Court Probation Officer, the same as Peel County.

Sixteen Counties have Juvenile Court Probation Officers, with the Province paying all costs and the County only supplying Office accommodation.

The following Counties touching Peel County have the costs paid by the Province: County of Halton with one Probation Officer; County of Wellington with two Probation Officers; and the County of Simcoe with three Probation Officers.

Your Committee recommends as follows:

(a) That the Clerk be instructed to write to the Attorney General requesting that the Juvenile Court Probation Officer be re-appointed under the Probation Act, which would automatically relieve the County of the cost of the probation.

(b) That if no action is taken by the Attorney General on (a) that the Clerk be instructed to request an appointment with the Attorney General and that the Warden, the Chairman of the Finance Committee and the Clerk be a committee to make the request in person.

Adopted August 16th, 1956.

T. JACKSON,
Acting Chairman.

W. C. ARCH,
Warden.

AUGUST REPORT OF THE PEEL COUNTY MANOR COMMITTEE

To the Warden and Council of the County of Peel.

Your Committee on Peel County Manor beg to report as follows:

1. We recommend that the Secretary be authorized to advertise tenders for coal to be received not later than September 5th, 1956.

2. That Cyril Clark has been authorized to arrange with the County Engineer's Department to construct a drain a carry off the water at the rear of the Home to prevent water from flooding the basement of the Home.

3. That seven applications for admission have been approved since the July meeting — two from Township of Chinguacousy,

one from Township of Caledon, three from Township of Toronto and one from Town of Brampton.

4. That May Kelman, practical nurse, has been engaged at $120.00 per month, commencing June 28th, and Else Huhtala at $100.00 per month, commencing July 19th, and the resignation of Thelma Maxwell has been accepted, effective July 15th.

5. We recommend that the following fees and mileage be paid by the Treasurer:

E. Grogan, 1 meeting and mileage	$ 15.00
C. Clark, 1 meeting and mileage	12.00
C. Core, 1 meeting	10.00
W. C. Arch, mileage	2.00

6. We recommend that the following accounts, paid during the month of July, be approved:

Food and Provisions	$1,490.90
Medical and Dental	142.86
Clothing and Footwear	43.70
Pocket Money	168.00
Tobacco and Recreation	94.25
Household Supplies and Equipment	430.10
Repairs	28.09
Gas, Oil, etc.	14.90
Fuel and Utilities	322.10
Freight and Express	1.00
Stationery and Office Supplies	9.00
Salaries and Wages	1,440.24
Miscellaneous	68.15

7. We recommend that Dr. Bartlett's appointment be approved and that a By-law be passed at the next regular meeting of Council, confirming his appointment and salary, as provided for in Clause (1) of the March 1956 Committee report.

8. We recommend that the Secretary and Superintendent be authorized to purchase 20 steel bedside tables at an approximate cost of $37.50 each, to be charged to the Building Fund.

9. That the Superintendent be authorized to have the County Solicitor take necessary action to have Mrs. Maud Wilson, of North York, moved from Peel Manor to the Home where she has established residence under the Homes for Aged Act.

Adopted August 16th, 1956.

E. GROGAN,
Chairman.

W. C. ARCH,
Warden.

AUGUST REPORT OF THE GOOD ROADS COMMITTEE

To the Warden and Council of the County of Peel.

Your Committee on Good Roads beg to report as follows:

1. We have a letter from the Town of Brampton, enclosing an agreement for the paving of Queen Street West. We recommend that the Warden and the Clerk be authorized to sign this agreement.

2. We have a letter from Township of Toronto re closing County roads by the Department of Transport. We recommend that these roads be struck off the County road system and returned to the Township of Toronto.

3. We have reports of the following claims from R. J. Sanderson & Associates, insurance adjusters: Damage to the county car driven by Mr. Ed. Bonham, cracked windshield; Damage to cars owned by Mr. Rundell, of Streetsville; A. M. Livingston, Streetsville; B. S. Benjamin, Streetsville; D. Easson, Malton; K. Stefl, Toronto; Robt. J. Peel, Brampton; C. Clark, Brampton and Barry J. Cooper, Brampton. We recommend that these be filed.

4. We have reports from R. J. Sanderson & Associates that they are in receipt of the following claims: Mr. Lou Dixon, Mono Road, damage to his car; Mr. J. Wardlaw Norris, Bolton, claiming damage to his cellar by flooding. We recommend that these be filed.

5. We have a letter from Mr. George P. Hansford, Lot 15, Con. 5 East, Caledon, making a claim for damage to his clover by weed spraying operations. We recommend that this be filed.

6. We have two letters from the Bell Telephone Company re our submission to the Board of Transport Commissioners. We recommend that this be filed.

7. We have a letter from Graham, Bowyer and Beatty, solicitors for the Township of Chinguacousy, asking for payment of the Wylie Construction account for repairs to the Cheltenham bridge. This letter has been sent on to the insurance company.

8. We have a letter from the County of Wentworth asking us to endorse a resolution passed by the Wentworth County Council re the speed limit on roads under the control of local municipalities. We recommend that this be endorsed.

9. We recommend that a Supplementary By-law be passed

for $77,000.00 for additional work on the County Road System in 1956, and that a second By-law be passed for possible expenditure under the paving programme of $198,000,00.

10. We recommend that a By-law be passed and given its first and second readings only, and that By-law No. 1345 be repealed, to comply with the instructions from the Ontario Municipal Board, dated July 19th, 1956.

11. We have a request from the Chinguacousy East Township School Area, asking that they be allowed to purchase all the land adjacent to the school and north of the new By-pass. We recommend that this request be granted.

12. Tenders were called for grading the intersection of the 4th Line West and the Chinguacousy and Toronto Township boundary. Five tenders were received as follows:

Harry Beer, Alton	$2,925.00
H. Davis & Sons, Streetsville	3,000.00
J. C. Wiggins, Cheltenham	3,600.00
A. E. Rule Ltd., Toronto	3,900.00
Armstrong Bros., Brampton	4,100.00

We recommend that the low tender from Harry Beer, of Alton, be accepted, subject to the approval of the Department of Highways.

Adopted August 16th, 1956.

C. CLARK,
Chairman.

W. C. ARCH,
Warden.

AUGUST REPORT OF THE PEEL MEMORIAL HOSPITAL COMMITTEE

To the Warden and Council of the County of Peel.

Your Committee on Peel Memorial Hospital beg to report as follows:

The regular meeting of the Board of Governors was held Tuesday evening, July 17th, 1956.

1. Miss Hilditch, Administrator, tendered her resignation to take effect September 15th. This resignation was accepted.

2. A bid of $1,500.00 for the jewellery from the Archdekin Estate was accepted.

3. The purchase of a new typewriter for the Administrator's office was authorized.

4. The Financial Report submitted by the Treasurer showed a decrease compared with the corresponding month last year.

5. The Boiler Inspector ordered the boilers repaired at a cost of $625.00.

6. The Credentials Committee of the Medical Staff was instructed to confine Reports to Character, Qualifications and Standing of applicants for admission to the staff, and leave to the Board the matter of determining policy.

7. Full Financial Reports and Reports on matters pertaining to applications for admission to staff are attached for the benefit of members of Council.

8. We recommend payment of the following committee fees and mileage:

S. B. Bradley, 1 meeting and mileage ..... $ 12.80

Adopted August 16th, 1956.

S. B. BRADLEY,
Chairman.

W. C. ARCH,
Warden.

BYLAWS

BY-LAW NUMBER 1346

A By-Law to Repeal By-Law Number 1345.

WHEREAS By-law Number 1345 is a by-law to pave roads of the Peel County Road System,

AND WHEREAS it is deemed expedient to repeal the said By-law;

NOW THEREFORE, the Municipal Corporation of the County of Peel, by the Council thereof, enacts as follows:—

(1) That By-law Number 1345 be and the same is hereby repealed.

PASSED in open Council this 16th day of August, A.D., 1956.

HENRY H. RUTHERFORD, Clerk. W. C. ARCH, Warden.

BY-LAW NUMBER 1347

A By-Law to Pave Roads of the Peel County Road System.

WHEREAS by By-law Number 341, The Municipal Corporation of the County of Peel established a County Road System;

AND WHEREAS by the said By-law Number 341 and amending By-laws, the Corporation has constructed and maintained County Roads known as County Roads Number One to Fourteen (1 to 14) inclusive;

AND WHEREAS it is deemed expedient to pave the said County Roads Number One to Fourteen (1 to 14) inclusive, in order to improve the efficiency thereof and to reduce maintenance costs;

AND WHEREAS pursuant to the provisions of The Highway Improvement Act, Chapter 166 of the Revised Statutes of Ontario 1950, the Council of the County of Peel is enabled to pave County Roads and to issue debentures for the payment of the said work.

NOW THEREFORE, THE MUNICIPAL CORPORATION OF

THE COUNTY OF PEEL, BY THE COUNCIL THEREOF, ENACTS AS FOLLOWS:

1. THAT the County Roads of the County of Peel described in Schedule "A" attached hereto, be paved, the said Schedule giving the particulars of the number of miles to be paved each year and the estimated cost thereof.

2. THAT the cost of paving the said roads be paid by the issue of debentures on the credit of the Corporation, the said debentures to be issued for a term of ten years.

BY-LAW read first and second times this sixteenth day of August, A.D. 1956.

HENRY H. RUTHERFORD, Clerk.

W. C. ARCH, Warden.

Scheduled "A" To By-Law No. 1347 Paving Program

Road Descriptions

County Road No. 1

The road allowance commencing at the Queen Elizabeth Way and running northerly between Lots 12 and 13, Range III, Credit Indian Reserves, thence northerly between Lots 3 and 4, through Range No. 2, S.D.S., to and including Range No. 5, N.D.S., thence northerly between Concessions 4 and 5, W.H.S., from Lot 1 to Lot 15 inclusive, in the Township of Toronto, thence northerly between Concessions 4 and 5, W.H.S., from Lot No. 1 to Lot No. 10 inclusive in the Township of Chinguacousy.

12.5 miles—Estimated Cost $657,000.00.

County Road No. 2

The road allowance commencing at King's Highway No. 2 being the Mississauga Road and running northerly through Ranges I and II, Credit Indian Reserves, thence westerly through Lots 6 to 13 inclusive, Range III, Credit Indian Reserves, to meet County Road No. 1 at Lot 13, Range III, Credit Indian Reserves, in the Township of Toronto.

3.5 miles—Estimated Cost $184,100.00.

County Road No. 3

The road allowance commencing at the Peel-Halton Boundary and running easterly between Lots 5 and 6 to the road allowance between Concessions 4 and 5, W.H.S., Township of Toronto.

1.8 miles—Estimated Cost $98,520.00.

County Road No. 4

The road allowance commencing at King's Highway No. 5 and running northerly through Concessions 1 and 2, N.D.S., between Lots 5 and 6, thence northerly between Concessions 3 and 4 E.H.S., from Lot No. 1 to Lot 10 inclusive, in the Township of Toronto.

6.4 miles—Estimated Cost $336,640.00.

County Road No. 5

The road allowance commencing at the road allowance between Concessions 4 and 5, W.H.S., and running easterly between Lots 10 and 11 to the road allowance between Concessions 6 and 7, E.H.S., at the Village of Malton, in the Township of Toronto.

8.7 miles—Estimated Cost $457,620.00.

County Road No. 6

The road allowance commencing at the road allowance between Concessions 4 and 5, W.H.S., and running easterly between Lots 5 and 6 to the road allowance between Concessions 1 and 2, W.H.S., in the Township of Chinguacousy.

3.1 miles—Estimated Cost $163,060.00.

County Road No. 6B

The road allowance commencing at the Peel-Halton County Boundary and running easterly between the Townships of Chinguacousy and Toronto to the Road allowance between Concessions 4 and 5, W.H.S.

1.8 miles—Estimated Cost $94,680.00.

County Road No. 7

The road allowance commencing at Lot No. 11 and running northerly to the road allowance between the Townships of Toronto and Toronto Gore between Concessions 6 and 7, E.H.S., in the Township of Toronto, thence northerly between the Townships of Chinguacousy and Toronto Gore to the Albion and Toronto Gore Boundary line, being Lot No. 17 in the Township of Toronto Gore, thence northerly between the Townships of Albion and Chinguacousy to the Caledon and Chinguacousy Boundary line, being Lot No. 34 in the Township of Chinguacousy, thence northerly between the Townships of Albion and Caledon to the King's Highway No. 9.

22.8 miles—Estimated Cost $1,199,280.00.

County Road No. 8

The road allowance commencing at the King's Highway No. 7 and running northerly between Concessions 9 and 10, E.H.S., in the Township of Toronto Gore to the road allowance between the Townships of Albion and Toronto Gore, thence northerly between Concessions 3 and 4 to the Road allowance between Lots 10 and 11 in the Township of Albion.

8.9 miles—Estimated Cost $468,140.00.

County Road No. 9

The road allowance commencing at the Peel-Halton Boundary line and running easterly between Lots 27 and 28 to the road allowance between the Townships of Chinguacousy and Albion, thence easterly between Lots 10 and 11 to the road allowance between Concessions 5 and 6 in the Township of Albion, thence southerly on the above road allowance through Lot 10 and thence easterly through Lot 9 to the road allowance between Lots 8 and 9 through the Village of Bolton, thence easterly through Lots 8 and 7 in the Township of Albion to the Peel-York Boundary line.

18.0 miles—Estimated Cost $946,800.00.

County Road No. 10

The road allowance commencing in Lot 28 and running northerly between Concessions 3 and 4, W.H.S., to Lot No. 34, thence westerly through Lot No. 34 in the Township of Chinguacousy, thence westerly through Concession 4 W.H.S. between the townships of Chinguacousy and Caledon, thence northerly from Lot No. 1 between Concessions 4 and 5, W.H.S., to Lot No. 9 at Belfountain, thence westerly through Lot No. 10 in the Township of Caledon to the Wellington-Peel County Boundary line.

7.2 miles—Estimated Cost $378,720.00.

County Road No. 11

The road allowance commencing at Belfountain and running easterly through Lots 10 and 9, through Concessions 5 and 4, W.H.S., thence easterly between Lots 8 and 9 in the Township of Caledon to the King's Highway No. 10; and the road allowance commencing at the King's Highway No. 10 and running easterly between Lots 15 and 16 in the Township of Caledon to the road allowance between the Townships of Albion and Caledon.

11.1 miles—Estimated Cost $583,860.00.

County Road No. 14

The road allowance commencing at the Halton-Peel County boundary line and running easterly between Lots 17 and 18 to the road allowance between the Townships of Chinguacousy and Toronto Gore, thence easterly between the Townships of Albion and Toronto Gore to the King's Highway No. 50.

15.8 miles—Estimated Cost $831,080.00.

Summary

County Road No.	Miles	Estimated Cost
1	12.5	$ 657,500.00
2	3.5	184,100.00
3	1.8	98,520.00
4	6.4	336,640.00
5	8.7	457,620.00
6	3.1	163,060.00
6B	1.8	94,680.00
7	22.8	1,199,280.00
8	8.9	468,140.00
9	18.0	946,800.00
10	7.2	378,720.00
11	11.1	583,860.00
14	15.8	831,080.00
	121.6	$6,400,000.00

Engineer's Report Setting Out the Cost of the Work and the Lifetime of the Work Proposed in Peel County

By-Law Number 1347

The roads listed in Schedule "A" of By-law Number 1347 are to be constructed in a five year period as outlined on the enclosed map of the County, with the following yearly expenditures:

	Year	Miles	Estimated Cost
1	1957	35.0	$1,841,620.00
2	1958	26.9	1,415,250.00
3	1959	21.8	1,147,500.00
4	1960	22.7	1,194,750.00
5	1961	15.2	800,880.00
TOTALS		121.6	$6,400,000.00

The roads are all to be constructed to the Department of Highways Specifications for a Class "B" Highway, which will include twenty-two feet of hot-mix pavement four inches thick, with ten foot gravel shoulders. The road allowances are to be widened to a one hundred foot right of way, south of the King's Highway Number seven, and to an eighty-six foot right of way north of the said Highway.

The estimated lifetime of this construction is twenty years.

Certified,

"N. L. POWELL",
County Engineer.

I, Henry H. Rutherford, Clerk of the Corporation of the County of Peel hereby certify that the above is correct copy of the Engineer's Report setting out the cost of the work and the lifetime of the work proposed in Peel County By-law Number 1347.

HENRY H. RUTHERFORD,
County Clerk.

BY-LAW NUMBER 1348

A By-Law to Amend the By-Law Adopting a Plan of County Road Improvement and Establishing a County Road System in the County of Peel under the Highway Improvement Act.

The Council of the Corporation of the County of Peel, enacts as By-law Number 1348 as follows:

(1) The Schedule 1, of By-law Number 341 being the original by-law establishing a County Road System in the County of Peel as amended by By-law Number 646, being the last consolidating by-law re-establishing the said system and further amended by subsequent amending by-laws is hereby amended by removing therefrom the road designated and described as follows:

Description

BEING that portion of the road or the deviations thereof in the Township of Toronto.

COMMENCING at the road allowance between Concessions Six and Seven, E.H.S., Township of Toronto, commencing in Lot Number Six at the south boundary of the Airport Road, which is

approximately six hundred feet northwesterly from the north boundary of the road allowance between Lots Five and Six in the said Concessions; Thence South-easterly between Concessions Six and Seven E.H.S., to the intersection in Lot number One, Concession Seven, of the extension of the Richview Sideroad in the County of York, and including this extension to the County Boundary between the Counties of Peel and York.

A DISTANCE OF approximately 1.9 miles.

(2) The road as designated and described in paragraph 1 is hereby removed from the County Road System of the County of Peel.

(3) This By-law shall come into force upon the approval thereof by the Lieutenant-Governor in Council.

FINALLY PASSED at the Town of Brampton in the County of Peel this 16th day of August, A.D. 1956.

HENRY H. RUTHERFORD, Clerk. W. C. ARCH, Warden.

BY-LAW NUMBER 1349

A By-Law to Provide for a Supplementary 1956 Expenditure on the County Road System Established Under the Highway Improvement Act and on County Bridges in the County of Peel.

WHEREAS the Highway Improvement Act requires that the total expenditure on County roads and bridges be provided for annually by County By-law, and that the By-law be submitted to the Minister of Highways for approval.

THEREFORE the Council of the Corporation of the said County enacts as follows:—

(1) The sum of $77,000.00 is hereby appropriated from monies raised by levy, debentures and government subsidy for supplementary expenditure upon construction and maintenance of the roads and bridges under its jurisdiction during the year 1956 as follows:—

	Roads
Construction	$77,000.00
TOTAL	$77,000.00

(2) The said monies shall be expanded under the supervision of the duly appointed county road superintendent and on work performed in accordance with the Highway Improvement Act.

(3) The Clerk shall transmit duplicate copies of this By-law to the District Office of the Municipal Roads Branch, Department of Highways of Ontario.

PASSED at Brampton this 16th day of August, A.D. 1956.

HENRY H. RUTHERFORD, Clerk. W. C. ARCH, Warden.

Covering County By-Law Number 1349—Additional Expenditure

CONSTRUCTION:

(1)	No. 10 Sideroad Albion (Sandhill to Bolton)	$3,000.00
(2)	No. 17 Sideroad (Con. 7 E.H.S. to Con. 9 E.H.S.)	5,000.00
(3)	6th Line (Lot 16, Twps. of Chinguacousy and Toronto Gore)	3,000.00
(4)	Brampton By-pass (Land Purchase and Fencing)	66,000.00
	TOTAL	$77,000.00

BY-LAW NUMBER 1350

A By-Law to Provide for a Supplementary 1956 Expenditure on the County Road System Established Under the Highway Improvement Act and on County Bridges in the County of Peel.

WHEREAS the Highway Improvement Act requires that the total expenditure on County roads and bridges be provided for annually by County By-law, and that the By-law be submitted to the Minister of Highways for approval.

THEREFORE the Council of the Corporation of the said County enacts as follows:—

(1) The sum of $198,000.00 is hereby appropriated from monies raised by levy, debentures and government subsidy for

supplementary expenditure upon construction and maintenance of the roads and bridges under its jurisdiction during the year 1956 as follows:—

	Roads
Construction	$198,000.00
TOTAL	$198,000.00

(2) The said monies shall be expended under the supervision of the duly appointed county road superintendent and on work performed in accordance with the Highway Improvement Act.

(3) The Clerk shall transmit duplicate copies of this By-law to the District Office of the Municipal Roads Branch, Department of Highways of Ontario.

PASSED at Brampton this 16th day of August, A.D. 1956.

HENRY H. RUTHERFORD, Clerk. W. C. ARCH, Warden.

Covering County By-Law Number 1350—Additional Expenditure

CONSTRUCTION:

(1)	3rd Line E. H. S. (Land Purchase and Fencing)	$ 68,000.00
(2)	6th Line E. H. S. (Land Purchase and Fencing)	56,200.00
(3)	27 Sideroad and 10 Sideroad (Land Purchase and Fencing	50,700.00
(4)	15 Sideroad (Land Purchase and Fencing)	23,100.00
	TOTAL	$198,000.00

ACCOUNTS, MINUTES, REPORTS AND BY-LAWS

of the

COUNCIL OF THE CORPORATION

of the

COUNTY OF PEEL

SEPTEMBER SESSION

1956

W. C. ARCH

WARDEN

PEEL GAZETTE LIMITED
Brampton, Ontario

MINUTES

•

Council Chambers, Court House, Brampton, September 20th, 1956

Peel County Council met on the above date at 1 p.m.

Members were all present.

Warden W. C. Arch presided.

On motion the minutes of the August session were adopted as printed.

Communications were received and read from the following:

Ontario Municipal Board notice of hearing re application of the Village of Streetsville for approval of Restricted Area By-law.

Ontario Municipal Board notice of hearing re application of the Township of Toronto for approval of Restricted Area By-law.

Department of Highways of Ontario approval of additional appropriation By-law Number 1349 in the amount of $77,000.00.

Department of Highways of Ontario approval of additional appropriation By-law Number 1350 in the amount of $198,000.00.

Department of Highways of Ontario acknowledging receipt of resolution passed by Wentworth County Council and endorsed by Peel County Council.

Village of Streetsville enclosing copy of letter from the Streetsville Public School Board requesting a fifteen mile per hour speed limit on Thomas Street.

Town of Brampton acknowledging receipt of proposed agreement for work on Queen Street.

Mr. F. R. Follett, Erindale re signs on the County road south of the Village of Streetsville.

Children's Aid Society of the County of Peel thanking Council for their improved quarters.

Attorney General of the Province of Ontario stating that under the present set-up it is impossible for the Province to assume the cost of the Juvenile Court probation officer.

Township of Caledon requesting a grant to the opportunity school in Orangeville.

On motion the communications were referred to the appropriate committees.

On motion Council adjourned to permit the committees to meet.

Council resumed.

C. Clark presented the September Report of the Library committee and on motion the Report was adopted.

C. C. Core presented the September Report of the Property committee and on motion the Report was adopted.

J. V. Holland presented the September Report of the Printing committee and on motion the Report was adopted.

F. Dowling presented the September Report of the Planning and Development Committee and on motion the Report was adopted.

E. Grogan presented the September Report of the Peel Manor committee and on motion the Report was adopted.

H. Pind presented the September Report of the Agricultural committee and on motion the Report was adopted.

C. Clark presented the September Report of the Roads committee and on motion the Report was adopted.

E. Walsh presented the September Report of the Children's Aid committee and on motion the Report was adopted.

Moved by C. F. Kline, seconded by C. C. Core:

That the County Council instruct the Property Committee to hold an official opening and open house for the Nelson Street property as suggested by the Health Unit Board.

Carried.

Moved by E. Walsh, seconded by E. Trathen:

That County Council instruct the County Clerk to send a letter of thanks to Mr. Albert Powell, for his donation of a television set for the Peel County Manor.

Carried.

S. B. Bradley presented the September Report of Peel Memorial Hospital and on motion the Report was adopted.

On motion Council adjourned until 4 p.m.

Council resumed.

T. Jackson presented the September Report of the Hospitalization committee and on motion the Report was adopted.

A delegation from the Streetsville and District Chamber of Commerce was present and was introduced by F. Dowling. The delegation addressed Council requesting that Council use their influence with the Brampton District High School Board to have a new High School built at Streetsville. The Warden assured the delegation that every consideration would be given to their request.

After discussion the Educational Committee of County Council was instructed to attend the next meeting of the Brampton District High School Board, and to point out to the Board that it is the wish of the Council that a new High School be built in the Streetsville area.

C. F. Kline presented the September Report of the Finance committee and on motion the Report was adopted.

Moved by C. Clark, seconded by J. L. McKane:

That we now adjourn to meet again Thursday, October 18th, at 10 a.m. or at the call of the Chairman.

Carried.

The Warden thanked the members of Council for their co-operation in transacting the County business at this session.

After singing the National Anthem Council adjourned.

HENRY H. RUTHERFORD, Clerk.

W. C. ARCH, Warden.

REPORTS

SEPTEMBER REPORT OF THE HOSPITALIZATION COMMITTEE

To the Warden and Council of the County of Peel.

Your Committee on Hospitalization beg to report as follows:

1. We recommend approval of the following accounts, of which one half will be charged to the Local Municipality:

Township of Caledon	$ 287.25
Township of Chinguacousy	320.75
Town of Brampton	338.00
Village of Bolton	124.50
Village of Port Credit	210.75
Village of Streetsville	36.00
Township of Toronto	3,894.90
Total	$5,212.15

2. We recommend payment of the following accounts:

Marikay Nursing Home	$ 53.50
Home For Incurable Children	123.25
Oakville Trafalgar Memorial Hospital	94.50
Mrs. Stafford	100.00
Dewson Private Hospital	100.30
Dufferin Area Hospital	171.00
Our Lady of Mercy Hospital	325.00
The Queen Elizabeth Hospital	807.50
Peel Memorial Hospital	220.50
The Hospital For Sick Children	812.00
St. Joseph's Hospital	1,956.60
Toronto General Hospital	354.00
The Toronto Western Hospital	78.00
St. Joseph's Hospital Outpatients	6.00
Bell Ambulance Service	10.00
Total	$5,212.15

3. We recommend that the Hospitalization committee of Peel County recommend that County Council request the Province to assume the cost of Indigent patients.

Adopted September 20th, 1956.

T. JACKSON,
Chairman.

W. C. ARCH,
Warden.

SEPTEMBER REPORT OF THE PRINTING COMMITTEE

To the Warden and Council of the County of Peel.

Your Committee on Printing beg to report as follows:

1. We recommend payment of the following accounts:

The Conservator	$ 6.30
Charters Publishing Co. Ltd.	59.85
The McBee Company Ltd.	7.65
S. R. Hart & Co. Ltd.	25.00
H. G. Barlow Co. Ltd.	17.03
Boyle's Book Store	6.66
Newsome & Gilbert Limited	133.55
Recordak Division Canadian Kodak	13.30

Adopted September 20th, 1956.

J. V. HOLLAND,
Chairman.

W. C. ARCH,
Warden.

SEPTEMBER REPORT OF THE CHILDREN'S AID COMMITTEE

To the Warden and Council of the County of Peel.

Your Committee on Children's Aid beg to report as follows:

The general meeting of the Society was held on Thursday evening, September 6, 1956.

1. We recommend payment of the requisition for the month of August in the amount of $2,822.91.

2. We recommend payment of the following committee fees and mileage:

W. C. Arch, 1 meeting and mileage	$ 12.00
S. B. Bradley, 1 meeting and mileage	12.80
E. Grogan, 1 meeting and mileage	15.00
L. Hughes, 1 meeting and mileage	12.40
F. Kline, 1 meeting	10.00
A. McCauley, 1 meeting and mileage	14.00
J. L. McKane, 1 meeting and mileage	12.00
J. Parr, 1 meeting and mileage	12.00
E. Walsh, 1 meeting and mileage	12.80

Adopted September 20th, 1956.

E. WALSH,
Chairman.

W. C. ARCH,
Warden.

SEPTEMBER REPORT OF THE AGRICULTURE COMMITTEE

To the Warden and Council of the County of Peel.

Your Committee on Agriculture beg to report as follows:

1. We recommend payment of the following accounts in connection with weed inspection:

R. Jenkins	$ 151.93
K. Slacer	704.82

2. We recommend payment of the following committee fees and mileage re meeting September 7, 1956:

J. E. Parr, 1 meeting and mileage	$ 12.00
H. Pind, 1 meeting and mileage	12.80
E. Trathen, 1 meeting and mileage	14.40
W. C. Arch, 1 mileage	2.00
T. Jackson, 1 meeting and mileage	12.00

3. We recommend that the grant to the Toronto Gore Agricultural Society be reduced to $50.00.

Adopted September 20th, 1956.

H. PIND,
Chairman.

W. C. ARCH,
Warden.

SEPTEMBER REPORT OF THE PROPERTY COMMITTEE

To the Warden and Council of the County of Peel.

Your Committee on Property beg to report as follows:

1. We recommend payment of the following accounts:

Court House

Stan Gatehouse	$ 180.00
Printing Service	10.17
Town of Brampton	3.91
Elmore Archdekin	5.63
George E. Dixon	23.00
Gordon A. MacEachern Ltd.	19.25
Dustbane Products Limited	15.85
Blain's Hardware	8.63
Brampton Hardware	20.42
Underwood Limited	32.25

Registry Office

Office Specialty Manufacturing Co. Ltd.	$ 33.00

Jail

Arscott's Meat Market	$ 45.23
Ingram's Groceteria	48.45
Sunbeam Bread	31.19
Rosedale Dairy	30.00
Loblaws	4.50
Mr. E. Patterson	12.25
Naylor Coal Co.	9.35
Boyle's Book Store	1.60
Fred's Shoe Repair	6.40
Blain's Hardware	30.28
Royal Canadian Mounted Police	1.32

Nelson Street Property

Robt. Burt	$ 12.00
Town of Brampton	37.18

2. We recommend payment of the following accounts to be charged to construction at the Nelson Street property:

Dalzell Furniture Store	$ 334.75
Cooper's Office Supply Co. Ltd.	191.25
H. G. Barlow Co. Limited	176.80
McCulloch's Planing Mill	167.55

Gordon A. MacEachern Ltd.	182.60
J. Archdekin	3,425.34
T. Bown	77.50
A. King	300.00
R. W. Hall	304.00

3. We recommend payment of the account from J. Reinhard, in the amount of $4,649.50, re painting interior of the Court House.

4. We recommend that Gestetner machine be purchased for the Clerk's office at a cost of $792.00.

5. We recommend that the letter from His Honour Judge Cochrane re conditions in the Court House be received.

6. We recommend payment of the following committee fees and mileage re meeting September 18, 1956:

C. Clark, 1 meeting and mileage	$ 12.00
C. Core, 1 meeting	10.00
E. Grogan, 1 meeting and mileage	15.00
T. Jackson, 1 meeting and mileage	12.00
E. Walsh, 1 meeting and mileage	12.80
W. C. Arch, mileage	2.00

Adopted September 20th, 1956.

C. C. CORE,
Chairman.

W. C. ARCH,
Warden.

SEPTEMBER REPORT OF THE FINANCE COMMITTEE

To the Warden and Council of the County of Peel.

Your Committee on Finance beg to report as follows:

1. We recommend payment of the following accounts:

A. E. Kilpatrick, car rental	$ 64.40
Frank Cowan Company	165.47
Henry H. Rutherford, convention expense	65.00
A. E. Kilpatrick	60.00
John G. Hooper	60.00

2. We recommend that the letter from the Department of Municipal Affairs enclosing cheque in the amount of $1500.00 to help defray the cost of the County Assessment system be filed.

3. That the resolution from the Township of Caledon requesting a grant to the opportunity school at Orangeville be filed, and that no grant be made. We further recommend that the Clerk be instructed to write to the Minister of Education requesting that the Province assist this school by paying the cost.

Adopted September 20th, 1956.

C. F. KLINE,
Chairman.

W. C. ARCH,
Warden.

SEPTEMBER REPORT OF THE PLANNING & DEVELOPMENT COMMITTEE

To the Warden and Council of the County of Peel.

Your Committee on Planning & Development beg to report as follows:

1. That By-law Number 1202 of the Village of Streetsville regulating the use of lands, etc., within the Village of Streetsville be filed.

2. That a letter from the Ontario Municipal Board setting the date of September 12th, 1956, for appointment of hearing of the Township of Toronto for approval of its restricted area By-law Number 2106 be filed.

Adopted September 20th, 1956.

F. DOWLING,
Chairman.

W. C. ARCH,
Warden.

REPORT OF THE LIBRARY COMMITTEE

To the Warden and Council of the County of Peel.

Your Committee on Library beg to report as follows:

The Library Board met on Thursday evening, September 13, 1956.

1. The annual meeting of the Library will be held on Thursday, November 1st, 1956. All members of Council are urged to attend.

2. We recommend payment of the following committee fees and mileage:

C. Clark, 1 meeting and mileage	$ 12.00
F. Kline, 1 meeting	10.00
H. Pind, 1 meeting and mileage	12.80
W. C. Arch, 1 mileage	2.00
R. E. Finkle, 1 meeting	10.00
E. R. Underhill, 1 meeting	10.00
Colonel Conover, 1 meeting	10.00

Adopted September 20th, 1956.

C. CLARK,
Chairman.

W. C. ARCH,
Warden.

SEPTEMBER REPORT OF THE PEEL COUNTY MANOR COMMITTEE

To the Warden and Council of the County of Peel.

Your Committee on Peel County Manor beg to report as follows:

1. That the W. A. Naylor Coal Co. has been awarded contract to supply coal for the 1956-57 heating season at a cost of $13.60 per ton delivered in the bin.

2. That one application for admission from Township of Toronto was approved at the September meeting.

3. That a Miss J. Hyslop, Registered Nurse, has been engaged at $200.00 per month, commencing September 5th, 1956.

4. We recommend that the following committee fees and mileage be paid:

E. Grogan, meetings, Sept. 7th and 17th	$ 30.00
C. Clark, meetings, Sept. 7th and 17th	24.00
W. C. Arch, mileage, Sept. 7th and 17th	4.00
T. Jackson, meeting, Sept. 7th	12.00

5. We recommend that the following accounts, paid during the month of August be approved:

Food and Provisions	$1,157.79
Medical and Dental	98.50
Clothing and Footwear	16.90
Pocket Money	177.00
Household Supplies and Equipment	344.28
Repairs	89.50
Gas and Oil	47.97
Fuel and Utilities	476.67
Stationery and Office Supplies	46.52
Salaries and Wages	1,394.94
Miscellaneous	161.44

6. We recommend that a safe deposit box be leased from the Brampton branch of the Royal Bank of Canada for safekeeping of Bonds or other securities held in trust by the Treasurer.

Adopted September 20th, 1956.

E. GROGAN,
Chairman.

W. C. ARCH,
Warden.

SEPTEMBER REPORT OF THE GOOD ROADS COMMITTEE

To the Warden and Council of the County of Peel.

Your Committee on Good Roads beg to report as follows:

1. We have received from the Department of Highways approval of Supplementary By-law No. 1349, in the amount of $77,000.00; also, Supplementary By-law No. 1350, in the amount of $198,000.00. We recommend that these be filed.

2. We have a letter from the Motor Vehicles Branch of the Department of Highways, acknowledging receipt of our resolution asking for further authorities for regulating the speed of traffic on highways. We recommend that this be received.

3. We have a letter from the Clerk of the Village of Streetsville, enclosing a letter from the Streetsville School Board, asking that Thomas Street in the school zone be classed as a 15-mile per hour speed limit highway. We recommend that this letter be referred to the County Solicitor to find out if the County has the power to comply with this request.

4. We recommend that the Warden and the Clerk be authorized to sign the agreement with the Mississauga Golf Club.

5. Tenders have been called for Turner's Bridge and the following tenders were received: Armstrong Bros., Brampton, mixed on the job, $10,102.00 ($8476 + $1626); Peters Construction, Malton, ready-mix, $10,492.00; Arnott Construction, Arthur, mixed on the job, $10,940.00 ($9314 + $1626); Gaffney Construction, Stratford, ready-mix, $12,592.00; Target Construction, Oakville, ready-mix, $12,868.00; Scharfe Construction, Toronto, ready-mix, $13,202.00; L. Finnigan, Thornhill, mixed on the job, $15,480.00 ($13854 + $1626). The low tender of Armstrong Bros., Brampton, was accepted.

6. Tenders have been called for paving the south section of Queen Street in the Village of Streetsville, to close on Sept. 28th, at 5.00 p.m., and for Inglewood Bridge, to close Sept. 27th, at noon. Your Committee are meeting at 5.00 p.m. on September 28th to open the tenders. We recommend that the Committee be authorized to award the two contracts, if prices are satisfactory to the Committee.

7. We recommend that the County Engineer be authorized to purchase drafting room and office furniture, amounting to $525.00.

8. The East Chinguacousy School Board have requested that the County sell them approximately 2 acres of land adjacent to School Section 22, at the rate of $2,000.00 per acre, so that their holdings will amount to 3 acres. We recommend that this sale be approved, and that the remainder of the land cut off by the new by-pass be advertised for sale. This sale is at cost price to the County.

Adopted September 20th, 1956.

C. CLARK,
Chairman.

W. C. ARCH,
Warden.

SEPTEMBER REPORT OF THE PEEL MEMORIAL HOSPITAL COMMITTEE

To the Warden and Council of the County of Peel.

Your Committee on Peel Memorial Hospital beg to report as follows:

The regular meeting of the Board of Governors was held Tuesday evening, August 21st, 1956.

1. Mr. Howard Kraft, of Sarnia, was engaged as Administrator to succeed Miss Hilditch, who has resigned. Salary, $7,000.00 per year.

2. It was arranged that a general meeting between the Board, the Medical Staff and representatives of the Ontario Medical Association and the Ontario Hospital Association be arranged for October.

3. Passing of accounts and general business.

The regular meeting of the Board was held Tuesday evening, September 18th, 1956.

1. A thorough discussion was held on the construction of the new boiler room and the property committee was authorized to act with full authority with contractors and Architect to correct errors in building.

2. The joint meeting of the Board, Medical Staff, and representatives of the O.M.A. and O.H.A. was arranged for October 16th to dispose of Medical Staff appointments.

3. General business and passing of accounts.

4. We recommend payment of the following accounts:

S. B. Bradley, 2 meetings and mileage .....$ 25.60

Adopted September 20th, 1956.

S. B. BRADLEY,
Chairman.

W. C. ARCH,
Warden.

ACCOUNTS, MINUTES, REPORTS AND BY-LAWS

of the

COUNCIL OF THE CORPORATION

of the

COUNTY OF PEEL

OCTOBER SESSION

1956

W. C. ARCH

WARDEN

PEEL GAZETTE LIMITED
Brampton, Ontario

MINUTES

•

Council Chambers, Court House, Brampton, October 18th, 1956.

Peel County Council met on the above date at 10 a.m.

Members were all present.

Warden W. C. Arch presided.

On motion the minutes of the September session were adopted as printed.

Communications were received and read from the following:

Department of Municipal Affairs re payments under Section 51 of the Assessment Act.

Frank Cowan Company Limited endorsement re boiler insurance on the County Jail.

Assessment Notice from the Town of Brampton re the Nelson Street property.

Water Commission of the Town of Brampton re installation charges for sprinkler systems.

His Honour Judge Cochrane re squeaking in the front doors of the Court House.

General Accident Assurance Company boiler inspectors reports on County boilers.

Office of the Magistrate requesting additional furniture for his office.

Ontario Municipal Boards decision re Township of Toronto Restricted area By-law Number 2106.

Community Planning Association of Canada re conference to be held in London.

County of Oxford resolution re petitioning the Provincial Government to not make any changes in the Legislation re licensing farm tractors and trailers.

The Firman Family, Brampton, thanking County Council for flowers.

installation of flasher lights.

Motor Vehicles Branch of the Department of Highways re the

Department of Highways re signs on the Brampton By-Pass.

Police Department of Toronto Township requesting amendments to the no parking By-laws in the Malton area.

Signed agreement with the Mississauga Golf Club re road construction.

Statement of interim subsidy paid from the Department of Highways.

Township of Toronto requesting the County to petition the Board of Transport Commissioners to instal short arm gates on all C.N.R. crossings on County roads in the Township.

Department of Highways signed agreement re construction on Queen Street in the Town of Brampton.

Department of Highways signed agreement re construction in the Village of Streetsville.

Toronto Township School Area Number 1, requesting a blinker light and school signs to be erected in the Malton school area.

Malton Planning Board requesting changes in the County roads in the Malton area.

On motion the communications were referred to the appropriate committees.

On motion Council adjourned until 1.30 p.m.

Council resumed.

E. Walsh presented the October Report of the Children's Aid committee and on motion the Report was adopted.

Take Notice of a proposed By-law to be passed by the Council of the Corporation of the County of Peel, for the purpose of closing and conveying part of the Mississauga Road in the Township of Toronto in the County of Peel to the Mississauga Golf and Country Club Limited, of the said Township of Toronto. The property to be so conveyed is described in schedule "A" attached hereto.

Council shall hear any person or by his council or agent who claim that his land will be judicially affected by the By-law and who applies to be heard.

By order of the Council dated this eighteenth day of October, A.D., 1956.

"W. C. ARCH",
Warden.
"HENRY H. RUTHERFORD",
Clerk.

(Schedule "A" referred to in the above Notice is attached at the end of the Minutes.)

Take Notice that at this session I will introduce a By-law to confirm Caledon Township By-law Number 1249, a By-law to close a Caledon Township road.

E. WALSH,
Leave Granted.

Pursuant to Notice E. Walsh introduced a By-law to confirm Caledon Township By-law Number 1249. The By-law was read the required number of times in Council and referred to a Committee of the Whole with the Warden in the Chair. The clauses of the By-law were initialed. On motion the Committee rose and the By-law was again read in Council.

Moved by E. Walsh, seconded by E. Trathen:

That the By-law to confirm Caledon Township By-law Number 1249, now having had its third and final reading, be finally passed as read, numbered 1351, signed by the Warden and Clerk and the Corporate Seal attached thereto.

Carried.

E. Grogan presented the October Report of the Peel Manor committee and on motion the Report was adopted.

S. B. Bradley presented the October Report of the Peel Memorial Hospital committee and on motion the Report was adopted.

Take Notice that at this session I will introduce a By-law to appoint a physician for the County Home for the Aged.

E. GROGAN,
Leave Granted.

Pursuant to Notice E. Grogan introduced a By-law to appoint a physician for the County Home for the Aged. The By-law was read the required number of times in Council and referred to a Committee of the Whole with the Warden in the Chair. The clauses of the By-law were initialed. On motion the Committee rose and the By-law was again read in Council.

Moved by E. Grogan, seconded by H. Pind:

That the By-law to appoint a Physician for the County Home for the Aged, now having had its third and final reading, be finally passed as read, numbered 1352, signed by the Warden and Clerk and the Corporate Seal attached thereto.

Carried.

H. Pind presented the October Report of the Agricultural committee and on motion the Report was adopted.

T. Jackson presented the October Report of the Hospitalization committee and on motion the Report was adopted.

J. V. Holland presented the October Report of the Printing committee and on motion the Report was adopted.

F. A. McCauley presented the October Report of the Miscellaneous committee and on motion the Report was adopted.

C. Clark presented the October Report of the Roads committee and on motion the Report was adopted.

J. L. McKane presented the October Report of the Legislation committee and on motion the Report was adopted.

Moved by C. F. Kline, seconded by C. C. Core:

That the Roads committee through the Engineer, request the Department of Highways to install traffic lights on Number 7 Highway and the First Line East.

Carried.

C. C. Core presented the October Report of the Property committee and on motion the Report was adopted.

Take Notice that at this session I will introduce a By-law to prohibit smoking in the corridors of the County Court House.

C. C. CORE,

Leave Granted.

Pursuant to Notice C. C. Core introduced a By-law to prohibit smoking in the corridors of the County Court House. The By-law was read the required number of times in Council and referred to a Committee of the Whole with J. L. McKane in the Chair. The By-law was read in Committee and the clauses initialed. On motion the Committee rose and the By-law was again read in Council.

Moved by C. C. Core, seconded by C. F. Kline:

That the By-law to prohibit smoking in the corridors of the County Court House, now having had its third and final reading,

be finally passed as read, numbered 1353, signed by the Warden and Clerk and the Corporate Seal attached thereto.

Carried.

The Warden pointed out to Council that a certain editorial had appeared in the September 27th issue of one of the local papers. He then requested the Clerk to read the editorial as well as his answer to the editorial. The answer to the editorial was endorsed unanimously by Council.

(The Reply to the Editorial referred to above is attached at the end of the Minutes.)

On motion Council adjourned for ten minutes to permit the Finance committee to meet.

Council resumed.

C. F. Kline presented the October Report of the Finance committee and on motion the Report was adopted.

Moved by C. Clark, seconded by J. L. McKane:

That we now adjourn to meet again Thursday, November 15th, at 10 a.m. or at the call of the Warden.

Carried.

The Warden thanked the members of Council for their co-operation in transacting the County business at this session.

After singing the National Anthem, Council adjourned.

HENRY H. RUTHERFORD, Clerk.

W. C. ARCH, Warden.

SCHEDULE "A" TO NOTICE OF COUNTY OF PEEL RE CLOSING PART OF MISSISSAUGA ROAD

ALL AND SINGULAR that certain parcel or tract of land and premises situate, lying and being in the Township of Toronto, and which part of the said Mississauga Road is more particularly described as follows:

PREMISING that the southerly limit of the Mississauga Road between the road allowance between Ranges 2 and 3 of the Credit Indian Reserve (Middle Road) and the Queen Elizabeth Way has an astronomic bearing of north 82 degrees 16 minutes and 30 seconds west and relating all bearings herein thereto.

COMMENCING at an iron bar planted in the southerly limit of the Mississauga Road and which iron bar marks the intersection of the last mentioned limit with a circular curve having a radius of 622.96 feet and which iron bar is distant 45.34 feet measured on a course of north 83 degrees 30 minutes and 30 seconds west along the aforesaid southerly limit of the Mississauga Road from an iron pipe planted therein and which iron pipe marks the intersection of the last mentioned limit with the north westerly limit of the road allowance between Ranges 2 and 3 of the Credit Indian Reserve (Middle Road).

THENCE on a course of north 83 degrees 30 minutes and 30 seconds west along the aforesaid southerly limit of the Mississauga Road 212.97 feet to an iron pipe planted therein and which iron pipe marks the beginning of a tangential circular curve to the left having a radius of 470.71 feet.

THENCE in a north westerly direction along said curve an arc distance of 419.54 feet to an iron pipe planted at the end of said curve the long chord of said curve having a length of 405.79 feet and a bearing of south 70 degrees 57 minutes and 30 seconds west.

THENCE on a course of south 45 degrees 25 minutes and 30 seconds west being along the south easterly limit of the Mississauga Road and tangent to the last mentioned curve 752.69 feet to an iron bar marking an angle in the same.

THENCE on a course of south 45 degrees 10 minutes west and continuing along the aforesaid south easterly limit of the Mississauga Road 1,069.35 feet to an iron pipe marking an angle in the same.

THENCE on a course of south 52 degrees and 02 minutes west and continuing along the aforesaid south easterly limit of the Mississauga Road 435.66 feet to an iron bar planted therein and which iron bar marks the intersection of the last mentioned limit with a circular curve having a radius of 1,004.93 feet.

THENCE in a south westerly direction along the arc of said curve an arc distance of 226.16 feet to an iron bar planted therein and which iron bar marks the intersection of said curve with the north westerly limit of the Mississauga Road the chord of said curve having a length of 225.69 feet and a bearing of south 69 degrees and 02 minutes west.

THENCE on a course of north 52 degrees 02 minutes east being along the aforesaid north westerly limit of the Mississauga Road 649.13 feet to an iron bar planted at an angle in the same.

THENCE on a course of north 46 degrees and 10 minutes east and continuing along the aforesaid north westerly limit of the Mississauga Road 1,065.56 feet to a cross cut in a stone wall marking an angle in the said north westerly limit of the Mississauga Road.

THENCE on a course of north 45 degrees 25 minutes and 30 seconds east and continuing along the aforesaid north westerly limit of the Mississauga Road 752.27 feet to an iron bar planted therein and which iron bar marks the beginning of a tangential circular curve to the right having a radius of 536.71 feet.

THENCE in a north easterly direction along the arc of said curve an arc distance of 478.37 feet to an iron bar planted at the end of said curve the long chord of said curve having a length of 462.69 feet and a bearing of north 70 degrees 57 minutes and 30 seconds east.

THENCE on a course of south 83 degrees 30 minutes and 30 seconds east being along the northerly limit of the Mississauga Road and tangent to the last mentioned curve 338.25 feet more or less to an iron bar planted therein and which iron bar marks the most westerly angle of Lot 2 according to plan registered in the Registry Office for the Registry Division of the County of Peel as No. 432.

THENCE on a course of south 82 degrees 16 minutes and 30 seconds east and continuing along the aforesaid northerly limit of the Mississauga Road being also the southerly limit of Lot 2 according to the said Registered Plan No. 432, a distance of 46.50 feet to an iron bar planted therein and which iron bar marks the intersection of the last mentioned limit with a circular curve having a radius of 622.96 feet.

THENCE in a south westerly direction along the arc of the last mentioned curve an arc distance of 184.36 feet to an iron bar planted therein and which iron bar marks the intersection of said curve with the southerly limit of the Mississauga Road aforesaid and the point of commencement.

The above described part of the Mississauga Road contains by admeasurement 4.68 acres and is further shown coloured red on a print of a plan of survey prepared by C. Peat, O.L.S., dated April 16, 1956, and hereunto attached.

EDITORIAL REPLY

October 18, 1956.

Replying to an editorial appearing in the Conservator on September 27th, and entitled "We Want Our Mayor". First let me say that the Editor should not try to confuse the subject by trying to bring municipal politics into County administration. I don't believe that County Council has or wants to have any say as to whether you want your Mayor or not. That is up to the people of Brampton to decide. Secondly there is no such thing as certain County Councillors doing anything. It is rather the County Council carrying out its job in a parliamentary manner.

Let me say at this time that I believe County Council has the greatest respect for Mayor Horwood, also we believe that she is doing as good a job as anyone else could do in juvenile work but again that has nothing whatever to do with the problem County Council has to deal with. So let us now have some of the facts.

On October 5, 1950, at the request of the Children's Aid Society County Council made an application to the Attorney General's Department to have a Family and Juvenile Court set up for Peel.

Subsequently Mrs. Horwood was appointed by the Department and her salary was set at $3,000.00. This has since been raised to $3,400.00. County Council had no part in setting the original salary of the Probation Officer. Therefore County Council is concerned only with the problem in as far as it relates to other Counties which is as follows:

At present County Council is supplying office space for a Senicr Probation Officer and Clerk. This officer does the work of both Juvenile and Senior Probation work in Halton. Whereas in Peel he only does the senior work and we pay for another office and salary to take care of juvenile work.

There are at present in the Province 27 Counties doing juvenile and probation work and out of the 27 only 6 including Peel pay directly from the County for any of this service. In all other Counties the cost is borne by the Province.

Peel County has since the 1st of July, 1952, paid out for Juvenile and Family Court administration $20,362.88, and all we are trying to do is bring to the attention of the Department that all things being equal Peel County should be relieved of this expense the same as the majority of Counties in Ontario.

"W. C. ARCH",
Warden.

Endorsed by Peel County Council October 18, 1956.

REPORTS

OCTOBER REPORT OF THE HOSPITALIZATION COMMITTEE

To the Warden and Council of the County of Peel.

Your Committee on Hospitalization beg to report as follows:

1. We recommend approval of the following accounts, of which one half will be charged to the Local Municipality:

Township of Caledon	$ 112.50
Township of Chinguacousy	137.90
Town of Brampton	388.50
Village of Bolton	22.50
Village of Port Credit	290.40
Village of Streetsville	132.00
Township of Toronto	1,780.60
Total	$2,864.40

2. We recommend payment of the following accounts:

Mrs. Stafford	$ 80.00
St. Joseph's Hospital Out Patients	6.00
Home for Incurable Children	120.50
Women's College Hospital	21.00
Our Lady of Mercy Hospital	302.50
Queen Elizabeth Hospital	685.00
St. Michael's Hospital	108.00
Peel Memorial Hospital	139.80
St. Joseph's Hospital	963.60
Toronto General Hospital	420.00
Toronto Western Hospital	18.00
Total	$2,864.40

Adopted October 18th, 1956.

T. JACKSON,
Chairman.

W. C. ARCH,
Warden.

OCTOBER REPORT OF THE PRINTING COMMITTEE

To the Warden and Council of the County of Peel.

Your Committee on Printing beg to report as follows:

1. We recommend payment of the following accounts:

H. G. Barlow & Co. Limited	$ .65
Printing Service	13.48
Boyle's Book Store	25.70
S. R. Hart & Company Limited	232.95
Peel Gazette Publishers	145.09
Gestetner (Canada) Limited	83.00
McBee Company Limited	79.95
Newsome & Gilbert	35.15
Canadian Kodak Sales Limited	88.15

Adopted October 18th, 1956.

J. V. HOLLAND,
Chairman.

W. C. ARCH,
Warden.

OCTOBER REPORT OF THE MISCELLANEOUS COMMITTEE

To the Warden and Council of the County of Peel.

Your Committee on Miscellaneous matters beg to report as follows:

1. We are in receipt of a card of thanks from the Firman Family, Brampton, for flowers sent at the time of their recent bereavement. We recommend that this card be received.

Adopted October 18th, 1956.

F. A. McCAULEY,
Chairman.

W. C. ARCH,
Warden.

OCTOBER REPORT OF THE CHILDREN'S AID COMMITTEE

To the Warden and Council of the County of Peel.

Your Committee on Children's Aid beg to report as follows:

1. We recommend that the letter from the Children's Aid Society thanking Council for improved office accommodation be received.

2. No requisition was made from the County for this month.

3. We recommend payment of the following committee fees and mileage in connection with meeting held October 6th:

L. Hughes, 1 meeting and mileage	$ 12.40
J. L. McKane, 1 meeting and mileage	12.00
C. F. Kline, 2 meetings	20.00
E. Walsh, 1 meeting and mileage	12.80

Adopted October 18th, 1956.

E. WALSH, Chairman.

W. C. ARCH, Warden.

OCTOBER REPORT OF THE AGRICULTURAL COMMITTEE

To the Warden and Council of the County of Peel.

Your Committee on Agriculture beg to report as follows:

1. We recommend payment of the following weed inspection accounts:

R. Jenkins	$ 122.21
K. Slacer	228.88
Arthur J. McCauley (M. Yates)	6.00
Ron Rider	8.41
Sherwin-Williams Co.	18.30

Adopted October 18th, 1956.

H. PIND, Chairman.

W. C. ARCH, Warden.

OCTOBER REPORT OF THE PROPERTY COMMITTEE

To the Warden and Council of the County of Peel.

Your Committee on Property beg to report as follows:

1. We recommend payment of the following accounts:

Court House

J. I. Holcomb Mfg. Co. Ltd.	$	32.25
Industrial Venetian Blind Service		31.70
Dale Estate Limited		10.00
Elmore Archdekin		9.25
Brampton Hardware		15.33
Gordon MacEachern Ltd.		22.80
Gestetner (Canada) Limited		792.00
Printing Service		7.00
S. Cowton		5.20

Nelson Street Property

R. Burt	$	15.00
Blain's Hardware		15.18
Town of Brampton (Taxes)		174.25

County Jail

Naylor Coal Company	$	44.50
Blain's Hardware		17.47
T. H. Bown		4.00
S. Cowton		5.20
Dr. Heggie		20.00

2. We recommend payment of the following accounts in connection with construction at the Nelson Street property:

H. G. Barlow & Co., Limited	$	13.20

3. We recommend that the assessment notice from the Town of Brampton for the Nelson Street property be filed.

4. We are in receipt of a letter from the Water Commission of the Town of Brampton re charges to be made for connection of sprinkler systems. We recommend that this letter be filed.

5. We are in receipt of a letter from His Honour Judge Cochrane re squeaking in the front doors of the Court House. We recommend that this letter be filed.

6. We have boiler inspection reports on all boilers in the County buildings, from the General Accident Assurance Company. We recommend that these reports be filed.

7. All accounts in connection with construction at the Nelson Street property have been paid with the following exceptions:

A. R. King (Electrical Contractor)	$ 298.53
R. W. Hall (Architect)	100.00

These accounts are held up as your committee was not satisfied with the work done by the Electrical, and also feel that the Architect was lax in his duties in not giving more supervision to the work. We therefore recommend that the Clerk be instructed to write to A. R. King and R. W. Hall, informing them that the amounts held back, are, in the opinion of County Council only sufficient money to cover the cost of extra plastering, etc., which had to be done to cover mistakes made by the electrical contractor.

8. We recommend that an extension ladder be purchased for the County buildings at a cost of $145.00.

9. We have a request from the Magistrate for an additional desk and chair for his office. We recommend that a secretarial desk and chair be purchased.

10. We recommend payment of the following committee fees and mileage:

C. Clark, 1 meeting and mileage	$ 12.00
C. C. Core, 2 meetings	20.00
E. Grogan, 1 meeting and mileage	15.00
T. Jackson, 1 meeting and mileage	12.00
E. Walsh, 1 meeting and mileage	12.80
W. C. Arch, 1 mileage	2.00
C. F. Kline, 1 meeting	10.00

11. We recommend that a table be purchased for the press used in the Council Chambers, cost approximately $48.00.

Adopted October 18th, 1956.

C. C. CORE,
Chairman.

W. C. ARCH,
Warden.

OCTOBER REPORT OF THE LEGISLATION COMMITTEE

To the Warden and Council of the County of Peel.

Your Committee on Legislation beg to report as follows:

1. We recommend that we endorse the resolution from Oxford County re licensing of farm tractors and trailers.

Adopted October 18th, 1956.

J. L. McKANE, Chairman.

W. C. ARCH, Warden.

OCTOBER REPORT OF THE PLANNING & DEVELOPMENT COMMITTEE

To the Warden and Council of the County of Peel.

Your Committee on Planning & Development beg to report as follows:

1. That a letter and a copy of the Ontario Municipal Boards' decision dated September 12th, 1956, re: Township of Toronto application for approval of restricted area By-law number 2106 be filed.

2. That the Planning & Development Committee be delegates to attend the planning conference to be held in London on Friday, November 2nd, 1956, and that their expenses be paid.

Adopted October 18th, 1956.

F. DOWLING, Chairman.

W. C. ARCH, Warden.

OCTOBER REPORT OF THE FINANCE COMMITTEE

To the Warden and Council of the County of Peel.

Your Committee on Finance beg to report as follows:

1. We recommend payment of the following accounts:

Nance Horwood	$ 34.02
Judge Graydon	3.60
A. E. Kilpatrick	84.44
Nance Horwood (Convention Expense)	22.61

2. We are in receipt of a letter from the Department of Municipal Affairs, re Section 51 of the Assessment Act. We recommend that this letter be filed.

3. We are in receipt of endorsements on Boiler Insurance from the Frank Cowan Company Limited, enclosing a return premium of $4.04. We recommend that these endorsements be filed.

4. A favourable interview with respect the cost of the Juvenile Court in the County was had with the Hon. Kelso Roberts, by the Warden, the Chairman of the Finance Committee and the Clerk-Treasurers, on Tuesday, October 16th.

5. We recommend payment of the following committee fees and mileage:

C. F. Kline, 1 meeting and mileage to Toronto	$ 16.00
W. C. Arch, 1 mileage	2.00

Adopted October 18th, 1956.

C. F. KLINE,
Chairman.

W. C. ARCH,
Warden.

OCTOBER REPORT OF THE PEEL COUNTY MANOR COMMITTEE

To the Warden and Council of the County of Peel.

Your Committee on Peel County Manor beg to report as follows:

1. We recommend that the Superintendent, Matron, Physician, Secretary, Treasurer, the Warden and any other member of the Committee be delegated to attend the refresher course at Macassa Lodge, Hamilton, on Nov. 5th to 9th, delegates to attend the day or days most suitable to them.

2. We recommend that the Secretary be authorized to sign the final certificate for payment to Timms Construction, when the extension of guarantee for accoustic tile is received.

3. That four applications for admission were approved at the October meeting: One each from Townships of Toronto, Chinguacousy and Albion and one from Village of Port Credit.

4. That the night-watchman, L. Coolidge, has resigned, effective Sept. 30th, and Keith McMillan has been hired at $90.00 per month, commencing October 1st, 1956; and Mrs. Irene Graham, practical nurse, has been engaged at $150.00 per month, living out, commencing Sept. 24th, 1956.

5. We recommend that the following committee fees and mileage be paid:

E. Grogan, one meeting, October 12th	$ 15.00
C. Clark, one meeting, October 12th	12.00
T. Jackson, one meeting, October 12th	12.00
C. Core, one meeting, October 12th	10.00
W. C. Arch, mileage, October 12th	2.00

6. We recommend that the following accounts, paid during the month of September, be approved:

Food and Provisions	$1,648.27
Medical and Dental	274.69
Clothing and Footwear	12.30
Pocket Money	180.00
Tobacco and Recreation	90.49
Household Supplies	204.42
Repairs	154.29
Gas and Oil	18.07
Fuel and Utilities	285.05
Stationery and Office Supplies	13.44
Salaries and Wages	1,868.48
Grounds	66.12

Adopted October 18th, 1956.

E. GROGAN,
Chairman.

W. C. ARCH,
Warden.

OCTOBER REPORT OF THE GOOD ROADS COMMITTEE

To the Warden and Council of the County of Peel.

Your Committee on Good Roads beg to report as follows:

1. Tenders were called for paving the south section of Queen Street in Streetsville. Three tenders were received as follows: Godson Contracting Co., $54,669.00; Armstrong Bros. Co. Ltd., $56,192.70; Warren Bituminous Paving Co., $62,950.30.

Your Committee accepted the tender of the Godson Contracting Co., subject to the approval of the Department of Highways.

2. Tenders were called for the construction of the Inglewood Bridge and the river diversion. Three tenders were received as follows: Gaffney Construction, $93,861.00; Patterson Construction, $120,379.50; Armstrong Bros. Co. Ltd., $120,157.00.

The total estimated cost including reinforcing steel and engineering fees will be approximately $125,000.00.

We recommend that the low tender of Gaffney Construction Co. Ltd., be accepted, subject to the approval of the Department of Highways.

3. We recommend that the Engineer call tenders for two sanders, sand, salt and tires for the County truck No. 1 for the next road committee meeting.

4. We have a letter from the Motor Vehicles Branch of the Department of Highways regarding our request to install a yellow flashing overhead light at the intersection of the Brampton-Huttonville Sideroad and the Second Line West, which states that the Department is averse to the installation of such lights. We recommend that we do not install the light, but that the shoulders of the road be widened adjacent to the school.

5. We have a letter from the Department of Highways in reply to our letter requesting signs to direct traffic around the Brampton By-Pass. As no decision has yet been reached by the Department, we recommend that this letter be filed.

6. We have a letter from the Chief of Police of the Township of Toronto, requesting an amendment to By-law No. 1284 re "No Parking" on the County roads adjacent to Malton. We recommend that this letter be referred to the County Solicitor and, if legal, an amendment be prepared for the next Council meeting.

7. We have the signed agreement between the Mississauga Golf Club and the County of Peel re the road diversion in the Mississauga Road. We recommend that this be filed.

8. We have the interim subsidy from the Department of Highways in the amount of $164,459.17. We recommend that this be received.

9. We have a letter from Mr. A. D. McCormick, Toronto Township Engineer, requesting that the County make application

to the Board of Transport Commissioners to install short arm gates at the C.N.R. railway crossings on County roads in the Township of Toronto. We recommend that the County Engineer make this application.

10. We have a signed agreement from the Department of Highways between the Town of Brampton and the County of Peel, re the paving of Queen Street West in Brampton. We recommend that this be filed.

11. We have the signed agreement from the Department of Highways between the Village of Streetsville and the County of Peel, re paving of the County road in the Village of Streetsville. We recommend that this be filed.

12. We have a letter from the Toronto Township School Area No. 1, requesting that a blinker light and large school signs be installed adjacent to the Malton Public School. We recommend that the School Board be informed that the Department of Highways is averse to installing such lights. We further recommend that additional school signs be installed.

13. We have a letter from the Malton Planning Board requesting that the County Council use the monies received from the Department of Transport in compensation for roadclosing closings to (1) Widen Airport Road to four lanes from Malton four corners to Etobicoke Boundary; (2) Open the Base Line from the Township eastern boundary to Third Line; (3) Widen Derry West Road to four lanes from No. 10 Highway to Etobicoke boundary. We recommend that this letter be received.

14. The following resolution was passed by your Committee: "That before any work is commenced on County Roads, all property owners affected be notified by circular letter that work will commence at a certain time and it will be necessary to acquire certain land and the amount per acre to be paid. Complaints regarding this suggestion to be received by the engineer from registered owners within a decided period of time after receipt of such notice."

Adopted October 18th, 1956.

C. CLARK,
Chairman.

W. C. ARCH,
Warden.

OCTOBER REPORT OF THE PEEL MEMORIAL HOSPITAL COMMITTEE

To the Warden and Council of the County of Peel.

Your Committee on Peel Memorial Hospital beg to report as follows:

The regular meeting of the Board of Governors held Tuesday evening, October 16th, in the Public Library Building.

1. The Board was advised that an inspector from the Department of Health would visit the Hospital on October 25th for inspection and accreditation.

2. Receipts for the month of September were $28,700.00 as compared with $32,700.00 for the corresponding month last year. There was a decline of 143 bed patients during the month compared with corresponding month last year. This decline was in corridor patients.

3. The Board then adjourned and went into Committee and met with the Medical Staff and a very lengthy discussion was entered into re admission of Doctors to Medical Staff.

4. The Medical Staff presented a Policy respecting admissions to Medical Staff which was gone over clause by clause and accepted by the Board of Governors. A copy of this policy is attached.

5. Representatives of the Ontario Medical Association and Ontario Hospital Association failed to attend this meeting.

6. We recommend payment of following accounts:

S. B. Bradley, 1 meeting and mileage .....$ 12.80

Adopted October 18th, 1956.

S. B. BRADLEY,
Chairman.

W. C. ARCH,
Warden.

PEEL MEMORIAL HOSPITAL, BRAMPTON, ONTARIO

October 13th, 1956

To Mr. S. Bradley,
Port Credit, Ont.

Dear Sir/Dear Madame:

Enclosed is a copy of the policy respecting admission to the Medical Staff.

The Advisory Committee and the Medical Staff have given this matter a great deal of thought and finally promulgated this policy.

A copy of this policy has been sent to all Board Members for their contemplation and perusal.

Very sincerely,

J. GARRIOCK, M.D.
Secretary,
Medical Staff.

Peel Memorial Hospital Medical Staff Advisory Committee
Policy Respecting Admission to Medical Staff

1. The Board of Governors is acknowledged to be the final authority in all matters respecting the operation of the Hospital.

2. The Medical Staff expects that its judgment in matters of a medical nature will be respected by the Board and that recommendations of the Staff will be accepted as submitted or referred back with suggestions for revision.

3. Additions to the Medical Staff should be recognized as primarily a medical matter.

4. Applications for active and associate membership to the Medical Staff shall be considered on the following basis:

(a) That the applicant be legally and academically qualified.

(b) That the applicant be morally and ethically acceptable.

(c) That the applicant normally hold no other hospital appointment.

(d) That the applicant be resident in an area served by this hospital—and generally resident nearer this hospital than any other.

(e) That during the present disproportion between the number of Medical Staff members and available beds a conservative attitude be maintained with respect to new applications.

Whereas Peel Memorial Hospital is a public institution founded in 1925 by the citizens of the County of Peel.

And whereas the said citizens have materially assisted both

financially and administratively in the walfare of the said hospital during the past 31 years.

And whereas, the said hospital is the only one operating in the County of Peel; and until such time as other hospitals are in operation in the County,

BE IT HEREBY RESOLVED THAT THE BOARD OF GOVERNORS OF PEEL MEMORIAL HOSPITAL GOES ON RECORD AS APPROVING THE FOLLOWING BASIC POLICIES:

(1) That every citizen in the said County has the right to expect and receive medical treatment in the said Hospital if and when such treatment is required and bed accommodation is available.

(2) That every citizen in the said County has the basic democratic right to receive treatment at the said Hospital by the doctor of his choice: provided the doctor is licensed and qualified to practise medicine in the Province of Ontario, and has been appointed by the Board to membership on the Medical Staff and has agreed to work within the privileges determined by the Board. Such privileges will be determined after consideration of recommendations from the Medical staff.

(3) In cases where any doctor makes application for staff membership, all haste must be exercised in processing the application. Where an application is refused because of character, qualification or standing, then the doctor shall be denied all hospital privileges.

(4) That doctors practising in the County of Peel shall have the basic right to admission to the Medical Staff.

(5) That this declaration shall not affect the present amicable relations between the Hospital and citizens, including doctors, of bordering municipalities who have given generously in the support of this Hospital.

(6) That the condition of overcrowding can only be alleviated by providing more hospital beds and services, and all means available shall be taken to expedite an expansion of hospital facilities.

(7) That these policies shall be subject to review from time to time.

BYLAWS

BY-LAW NUMBER 1351

Being a By-law of the County Council of the County of Peel to Confirm By-law Number 1249 of the Township of Caledon.

WHEREAS by By-law Number 1249 of the Corporation of the Township of Caledon passed on the 2nd day of July, A.D. 1956, the following portion of road allowance, namely: "Being the original road allowance between Lots 10 and 11 in the 6th Concession, West of Hurontario Street, in the Township of Caledon".

AND WHEREAS in the said By-law the fixing of the price for the sale of the soil and freehold of the said closed road was approved, ratified and confirmed and the Clerk and Reeve were duly authorized to execute and deliver to the adjoining owners a conveyance thereof.

AND WHEREAS the Municipal Act. R.S.O. 1950, Chapter 243 provided that no such By-law shall have any force unless and until confirmed by a By-law of the Council of the County in which the Township is situated, passed at an ordinary meeting of the Council held not sooner than three months nor later than one year after the passing of the By-law of the Council of the Township.

NOW THEREFORE, the Council of the Corporation of the County of Peel, by the Council thereof, enacts as follows:

(1) That By-law Number 1249 of the Corporation of the Township of Caledon, being a By-law to stop up and close part of the original road allowance as described in the said By-law, passed on the 2nd day of July, A.D. 1956, is hereby confirmed.

Passed in open Council this 18th day of October, A.D. 1956.

HENRY H. RUTHERFORD, Clerk.

W. C. ARCH, Warden.

BY-LAW NUMBER 1352

A By-Law to Appoint a Physician For the County Home for the Aged.

WHEREAS under the Provisions of the Home For The Aged Act, the Council of the Municipal Corporation is empowered to appoint a Physician for the Home For The Aged.

NOW THEREFORE THE MUNICIPAL CORPORATION OF THE COUNTY OF PEEL, BY THE COUNCIL THEREOF, ENACTS AS FOLLOWS:

(1) That Doctor Wilbert Wallace Bartlett be and is hereby appointed Physician for the County of Peel Home For The Aged during the pleasure of Council.

(2) That the said Physician shall be paid the sum of Eight Hundred Dollars ($800.00) per annum for due performance of his duties and the Clerk-Treasurer of the County of Peel is hereby authorized to pay to the Physician the above sum in equal quarterly payments.

(3) That the said Physician shall perform all duties required by Law to be performed by him.

(4) That the duties of the said Physician shall commence on the first day of April, A.D. 1956.

Passed in open Council this 18th day of October, A.D. 1956.

HENRY H. RUTHERFORD, Clerk. W. C. ARCH, Warden.

BY-LAW NUMBER 1353

A By-Law to Prohibit Smoking in the Corridors and the Court Room of the Court House of the County of Peel.

WHEREAS it is considered in the best interests of the Municipal Corporation of the County of Peel to prohibit smoking in the corridors and the Court Room of the Court House of the County of Peel:

NOW THE MUNICIPAL CORPORATION OF THE COUNTY OF PEEL, BY THE COUNCIL THEREOF, ENACTS AS FOLLOWS:

1. That there be no smoking in the corridors and court room of the Court House of the County of Peel.

Passed in open Council this 18th day of October, A.D. 1956.

HENRY H. RUTHERFORD, Clerk. W. C. ARCH, Warden.

THIS AGREEMENT made in triplicate this 23rd day of August, 1956.

BETWEEN:

THE CORPORATION OF THE TOWN OF BRAMPTON
Hereinafter called "Local Municipality"
OF THE FIRST PART

— and —

THE CORPORATION OF THE COUNTY OF PEEL
Hereinafter called "The County"
OF THE SECOND PART

Whereas section 27 of the Highway Improvement Act Provides that the Council of a Local Municipality which is not separated from the County may enter into an agreement with the Council of the County providing for the construction of a pavement wider than 22 feet on any county road in such local municipality:

And whereas the local municipality is not separated from the county and the following street therein forms part of the County Roads system of the County, namely:

County Road Number Six; being Queen Street extending westerly from McMurchy Avenue to Mercer Drive having a width of 40 feet, and from Mercer Drive to McLaughlin Road a paved width of 22 feet.

NOW THEREFORE THIS AGREEMENT WITNESSETH that in consideration of the premises and the covenants hereinafter contained, the parties hereto HEREBY COVENANT AND AGREE THE ONE WITH THE OTHER AS FOLLOWS:

(1) The Local Municipality will construct a hot mix laid asphalt pavement forty feet wide for a distance of 1467 feet between the existing curbs and a pavement 22 feet wide for a distance of 800 feet with a combined total area of 8475 square yards

on the said street including any necessary grading, shouldering and alterations to levels of manholes and catch basins at a total estimated cost of $14,000.00.

(2) The total cost of the construction will be borne and paid by each of the parties in according with subsection 6 of the said section 27 of the Highway Improvement Act as follows:

65 per cent by the County and
35 per cent by the Local Municipality

(3) Upon completion of the construction of the said pavement and upon the receipt of a statement of the expenditures made by the Municipality certified by the Commissioner of Works of the Municipality the County shall pay its proportion of such expenditures to the Local Municipality.

(4) The party doing work under this Agreement will furnish the Engineer for the other party with all plans, specifications, contracts, measurements and information relating to the work which he may require and give him or his agent free access to the work at all reasonable times for the purpose of inspecting the same and permit him or his agent to examine all books, accounts, records and correspondence in relation thereto.

(5) This agreement will not have any force or effect unless approved in writing by the Minister of Highways and upon being so approved shall be deemed to have come into force and effect on the day and year first above written.

IN WITNESS WHEREOF the parties have affixed their corporation seals attested by the hands of their respective officers duly authorized in that behalf.

SIGNED, SEALED AND DELIVERED

THE CORPORATION OF THE TOWN OF BRAMPTON

NANCE HORWOOD, Mayor.

J. GALWAY, Clerk.

THE CORPORATION OF THE COUNTY OF PEEL

W. C. ARCH, Warden.

HENRY H. RUTHERFORD, Clerk.

APPROVED

JAS. N. ALLAN,
Minister of Highways.

THIS AGREEMENT made in triplicate this 4th day of Sept., 1956.

BETWEEN:

THE CORPORATION OF THE VILLAGE OF STREETSVILLE
Hereinafter called "Local Municipality"
OF THE FIRST PART

— and —

THE CORPORATION OF THE COUNTY OF PEEL
Hereinafter called "The County"
OF THE SECOND PART

Whereas section 27 of the Highway Improvement Act Provides that the Council of a Local Municipality which is not separated from the County may enter into an agreement with the Council of the County providing for the construction of a pavement wider than 22 feet on any county road in such local municipality:

And whereas the local municipality is not separated from the county and the following street therein forms part of the County Roads system of the County, namely:

County Road Number One: being Queen Street extending north westerly from the road allowance between lots 2 and 3, Township of Toronto, to the southerly limits of Maiden Lane and being part of the road allowance between Concession four and five, W.H.S., of the said Township.

NOW THEREFORE THIS AGREEMENT WITNESSETH that in consideration of the premises and the covenants hereinafter contained, the parties hereto HEREBY COVENANT AND AGREE THE ONE WITH THE OTHER AS FOLLOWS:

(1) The County will construct an asphaltic concrete pavement thirty-nine feet wide for a distance of 1250 feet and thirty-two feet wide for a distance of 1,500 feet and having a total area of 10,750 square yards on the said street including any necessary grading, sidewalk replacement, shouldering, underdrainage and granular base and will construct any curbs, gutters, catchbasins, sanitary or storm sewers or drains and any other special work required in connection with the construction of the said pavement at a total estimated cost of $63,313.25;

(2) The local municipality will pay the entire cost of the

construction of the curbs, gutters, catch basins, sanitary or storm sewers or drains and special work on the said street estimated at $29,808.00;

(3) The balance of the cost of constructing the pavement will be borne and paid by each of the parties in accordance with sub-section 6 of the said section 27 of the Highway Improvement Act as follows:

63.3 per cent by the County and
36.7 per cent by the Local Municipality

(4) Upon completion of the construction of the said pavement and upon the receipt of a statement of the expenditure made by the County certified by the County Road Superintendent, the Local Municipality shall pay its proportion of such expenditures to the County.

(5) The party doing work under this Agreement will furnish the Engineer for the other party with all plans, specifications, contracts, measurements and information relating to the work which he may require and give him or his agent free access to the work at all reasonable times for the purpose of inspecting the same and permit him or his agent to examine all books, accounts, records and correspondence in relation thereto.

(6) This agreement will not have any force or effect unless approved in writing by the Minister of Highways and upon being so approved shall be deemed to have come into force and effect on the day and year first above written.

IN WITNESS WHEREOF the parties have affixed their corporation seals attested by the hands of their respective officers duly authorized in that behalf.

SIGNED, SEALED AND DELIVERED

THE CORPORATION OF THE VILLAGE OF STREETSVILLE

W. C. ARCH, Reeve.

L. M.McGILLIVARY, Clerk.

THE CORPORATION OF THE COUNTY OF PEEL

W. C. ARCH, Warden.

HENRY H. RUTHERFORD, Clerk.

APPROVED

JAS. N. ALLAN,
Minister of Highways.

AGREEMENT

BETWEEN:

THE CORPORATION OF THE COUNTY OF PEEL
Hereinafter referred to as the
FIRST PARTY,

— and —

THE MISSISSAUGA GOLF AND COUNTRY CLUB LIMITED
Hereinafter referred to as the
SECOND PARTY,

WHEREAS certain negotiations have taken place between the parties hereto with respect to the closing of Mississauga Road and the transfer of that part of the Mississauga Road so closed to the Mississauga Golf and Country Club Limited, the Second Party;

AND WHEREAS negotiations have taken place between the parties with respect to the dedication by the Second Party to the First Party of certain lands for the purpose of relocating the Mississauga Road;

AND WHEREAS the First Party has already filed a plan of expropriation on the roads to be dedicated to the First Party;

NOW THEREFORE this agreement witnesseth as follows:

1. The First Party will forthwith pass the necessary by-laws to close that part of Mississauga Road as shown outlined in red on the survey attached hereto and marked "Appendix A" and will deed the said part of Mississauga Road as closed to the Second Party.

2. The consideration to be paid by the Second Party to the First Party for that part of Mississauga Road as closed is made up of the lands taken from the Second Party by the First Party by the notice of expropriation and by the payment by the Second Party of certain work to be done as hereinafter set forth.

3. The Second Party will pay the costs of constructing according to the First Party's specifications a road from the point where the Mississauga Road is crossed by a dotted line, as shown on a survey and marked "A", to the point where the new Mississauga Road meets the road allowance between Ranges 2 and 3, C.I.R., and as marked "B".

4. The parties hereto agree that the Second Party shall not be required to pay the costs of material required for eight (8) feet of shoulder throughout the length of the new road.

5. The parties hereto agree that the road will be constructed by the Corporation of the Township of Toronto and that any allowances received by the Corporation of the Township of Toronto towards the cost of constructing the service road part shall be rebated to the Second Party.

6. The Second Party agrees to post a bond in sufficient amount to cover the cost of construction of the road with the Corporation of the County of Peel and the Municipal Corporation of the Township of Toronto, beneficiaries thereunder, in the amount of the estimated cost of construction of that part of the road which the Second Party herein has agreed to pay for, when the said amount shall be determined by engineers appointed by the County.

7. The work shall be done to the satisfaction of the Engineer for the County of Peel.

8. Upon the execution of this contract the First Party will instruct the Municipal Corporation of the Township of Toronto to commence construction of the road so that the same may be completed without delay.

IN WITNESS whereof the parties hereunto have affixed their respective Corporate Seals as attested by their proper signing officers.

DATED at Port Credit this 20th day of September, A.D., 1956.

WITNESS:

THE CORPORATION OF THE COUNTY OF PEEL

W. C. ARCH, Warden. HENRY H. RUTHERFORD, Clerk.

THE MISSISSAUGA GOLF AND COUNTRY CLUB

R. D. CAMPBELL.

ACCOUNTS, MINUTES, REPORTS AND BY-LAWS

of the

COUNCIL OF THE CORPORATION

of the

COUNTY OF PEEL

NOVEMBER SESSION

1956

W. C. ARCH

WARDEN

PEEL GAZETTE LIMITED
Brampton, Ontario

MINUTES

NOVEMBER SESSION

Council Chambers, Court House, Brampton, November 15th, 1956.

Peel County Council met on the above date at 10 a.m.

Members were all present.

Warden W. C. Arch presided.

The meeting opened with saying the Lord's Prayer.

On motion minutes of the October session were adopted as printed.

Communications were received and read from the following:

Ontario Hospital Services Commission, acknowledging receipt of Peel County resolution re indigent patient costs.

Department of Public Welfare acknowledging receipt of resolution re indigent patient costs.

The Federation of Women Voters of Toronto Township re the County appointee to the South Peel Board of Education.

Minister of Education, acknowledging receipt of Peel County resolution re costs of opportunity schools.

Municipality of the Village of Streetsville thanking Council for support re the building of a new high school in the Streetsville area.

Minister of Highways and Minister of Agriculture acknowledging receipt of resolution from the County of Oxford endorsed by Peel County Council.

Ontario Municipal Board notice of hearing re Township of Toronto restricted area By-law Number 2181.

Ontario Municipal Board re County of Peel application for approval of a five year paving programme.

Mr. Wm. Bovaird, Mr. W. A. Dunkley and Mr. E. Wright re land on the Brampton By-pass.

Motor Vehicles Branch of the Department of Highways re regulations respecting signs.

Jackson, Partridge, Van Every and Watson, Solicitors for the Township of Toronto, re closing part of the middle road.

Board of Transport Commissioners of Canada re railway grade crossing protection.

Order-in-Council from the Department of Highways approving Peel County By-law Number 1343.

Department of Highways statement of interim subsidy paid.

Financial Statement from the County Children's Aid Society.

Town of Brampton re future lack of ambulance service in the community.

On motion the communications were referred to the appropriate committees.

Mrs. Flowers and Mrs. Black of the Federation of Women Voters of Toronto Township were present and were introduced by T. Jackson. The Warden welcomed these ladies to the Council session.

L. Hughes presented the November Report of the Education committee and on motion the Report was adopted.

Take Notice that at the next session of Council I will introduce a By-law to remove the northern part of the Township of Toronto and the Village of Streetsville from the Brampton District High School area and add the northern part of the Township of Toronto and the Village of Streetsville to the South Peel High School area.

L. HUGHES,
Leave Granted.

E. Walsh presented the November Report of the Children's Aid committee and on motion the Report was adopted.

C. Clark presented the November Report of the Library committee and on motion the Report was adopted.

J. L. McKane presented the November Report of the Legislation committee and on motion the Report was adopted.

On motion Council adjourned until 11 a.m.

Council resumed.

Mr. Fairfield of the firm of Architects of Rounthwaite & Fairfield, Mr. Beatty, Registrar of Deeds and Mr. A. G. Davis,

Q.C., County Solicitor were present re land purchase and construction of a new Registry Office. On motion Council went into Committee of the Whole re the proposed new Registry Office with C. C. Core in the Chair. The purchase of land and proposed plans for the new building were discussed at length. On motion the Committee rose.

On motion Council adjourned until 2 p.m.

Council resumed.

E. Grogan presented the November Report of the Peel Manor committee and on motion the Report was adopted.

F. Dowling presented the November Report of the Planning & Development committee and on motion the Report was adopted.

S. B. Bradley presented the November Report of the Peel Memorial Hospital committee and on motion the Report was adopted.

T. Jackson presented the November Report of the Hospitalization committee and on motion the Report was adopted.

C. C. Core presented the November Report of the Property committee and on motion the Report was referred to a Committee of the Whole with H. Pind in the Chair. The Report was studied in Committee, the Committee rose and on motion the Report was adopted.

C. Clark presented the November Report of the Good Roads committee and on motion the Report was adopted.

Moved by C. Clark, seconded by J. L. McKane:

And Resolved that the following amounts be transferred in the 1956 Road Programme:

From 9th line Toronto Gore to the 8th line Bridge, Toronto Gore, the sum of $2,000.00.

From Eldorado Bridge the sum of $5,000.00 as follows: Huttonville School corner, $1,000.00 and to 17 sideroad, Con. 3 East, $4,000.00,

From 4th line West, 5 sideroad to 17 sideroad East, Township of Chinguacousy, the sum of $6,000.00,

From Dixie road paving to 4th line West, (Chinguacousy and Toronto Township) the sum of $8,000.00,

Subject to the approval of the Department of Highways.

Carried.

Take Notice that at this session I will introduce a By-law to authorize the borrowing of $100,000.00 upon debentures for the Construction and Improvement of Highways.

C. CLARK,

Leave Granted.

Moved by C. Clark, seconded by J. L. McKane:

That the By-law to authorize the borrowing of $100,000.00 for construction and improvement of Highways be now read a first time.

Carried.

The By-law was read a first time.

Moved by C. Clark, seconded by J. L. McKane:

That the By-law to authorize the borrowing of $100,000.00 for the construction and improvement of Highways be now given a short second reading.

Carried.

On motion the By-law was referred to a Committee of the Whole with H. Pind in the Chair. The By-law was read in Committee and the Clauses initialed. On motion the Committee rose and the Clerk was instructed to forward the By-law to the Municipal Board for approval.

T. Jackson gave a verbal report on the Private Bill the Township of Toronto were considering bringing before the Ontario Legislature at its next session.

J. V. Holland presented the November Report of the Printing committee and on motion the Report was adopted.

H. Pind presented the November Report of the Agricultural committee and on motion the Report was adopted.

C. F. Kline presented the November Report of the Finance committee and on motion the Report was adopted.

Moved by J. L. McKane, seconded by E. Walsh:

That we now adjourn to meet again Thursday, December 13th at 10 a.m., or at the call of the Warden.

Carried.

The Warden thanked the members of Council for their co-operation in transacting the County business at this session.

After singing the National Anthem, Council adjourned.

HENRY H. RUTHERFORD, Clerk.

W. C. ARCH, Warden.

REPORTS

NOVEMBER REPORT OF THE EDUCATIONAL COMMITTEE

To the Warden and Council of the County of Peel.

Your Committee on Education beg to report as follows:

1. We are in receipt of a letter from the Minister of Education acknowledging receipt of Peel County resolution and pointing out that at the present time the Department of Education is paying large grants to parents' groups affiliated with the Ontario Association for Retarded Children. We recommend that this letter be received.

2. We are in receipt of a letter from the Council of the Village of Streetsville thanking County Council for their support in connection with the construction of a new school in the vicinity of Streetsville. We recommend that this letter be received.

3. Your committee on Education met on Tuesday evening, October 23rd, and considerable discussion took place re the advisability of recommending to Council that the Northern part of Toronto Township and the Village of Streetsville be taken out of the Brampton High School District and added to the South Peel High School District. As a result of this meeting a special committee composed of the following: J. R. Little, Business Administrator, Brampton District High School; R. S. Lawless, Business Administrator, North Toronto Township Public School Board; H. J. A. Brown, Business Administrator, South Peel Board of Education; J. G. Hooper, County of Peel Assessor, and H. H. Rutherford, County Clerk-Treasurer, as Chairman, was set up to prepare a Financial Statement showing how the tax structure in the Brampton High School District Area and the South Peel Board of Education Area would be effected if the Northern part of Toronto Township and the Village of Streetsville were moved to the South Peel High School Area. This committee met on October 31st, and they then presented their statement to the Educational Committee on November 6th. Your committee recommends to Council that this financial report be adopted and included in the Council minutes, and further that a vote of thanks be given to the special committee for their work in preparing this report.

4. We recommend that the following committee fees and

mileage be paid re attendance at the following meetings: September 21st, October 23rd and November 6th:

L. Hughes, 3 meetings and mileage	$37.20
C. F. Kline, 3 meetings	30.00
J. L. McKane, 3 meetings and mileage	36.00
H. Pind, 3 meetings and mileage	38.40
W. C. Arch, 3 mileages	6.00

Adopted November 15th, 1956.

L. HUGHES,
Chairman.

W. C. ARCH,
Warden.

NOVEMBER REPORT OF THE HOSPITALIZATION COMMITTEE

To the Warden and Council of the County of Peel.

Your Committee on Hospitalization beg to report as follows:

1. We recommend approval of the following accounts, of which one half will be charged to the Local Municipality:

Township of Caledon	$ 578.25
Township of Chinguacousy	480.45
Town of Brampton	287.25
Village of Port Credit	369.25
Village of Streetsville	222.00
Township of Toronto	2,876.95
County	30.00
Total	$4,844.15

2. We recommend payment of the following accounts:

The Toronto Western Hospital Outpatients	$ 6.00
St. Joseph's Hospital	544.20
Oakville Trafalgar Memorial Hospital	136.50
Peel Memorial Hospital	236.40
Hospital For Sick Children	852.00
Toronto General Hospital	1,506.00
Mrs. Stafford	120.00
Dewson Private	196.30

Home For Incurable Children	116.25
Our Lady of Mercy Hospital	385.00
Queen Elizabeth Hospital	697.50
St. Joseph's Hospital Outpatients	18.00
Egan Brothers Funeral Home	30.00
Total	$4,844.15

3. We are in receipt of letters from the Minister of Public Welfare and the Ontario Hospital Services Commission, acknowledging receipt of Peel County resolution re petitioning the Provincial Government to assume the cost of indigent hospitalization. We recommend that these letters be received.

4. We recommend payment of the account from the Toronto General Hospital for Rene Hill, in the amount of $12.00, and that a refund be made to Rebe Hill, overpayment of her hospital account in the amount of $52.00. One half of the above to be charged to the local municipality.

Adopted November 15th, 1956.

T. JACKSON,
Chairman.

W. C. ARCH,
Warden.

NOVEMBER REPORT OF THE PRINTING COMMITTEE

To the Warden and Council of the County of Peel.

Your Committee on Printing beg to report as follows:

1. We recommend payment of the following accounts:

Boyle's Book Store	$ 3.26
S. R. Hart & Company Limited	192.27
Peel Gazette Publishers Limited	562.54
Charters Publishing Company Limited	33.28
H. G. Barlow & Co. Limited	229.21
Newsome & Gilbert Limited	7.00
Mrs. B. Hague (Second Division Court)	141.07

Adopted November 15th, 1956.

J. V. HOLLAND,
Chairman.

W. C. ARCH,
Warden.

NOVEMBER REPORT OF THE CHILDREN'S AID COMMITTEE

To the Warden and Council of the County of Peel.

Your Committee on Children's Aid beg to report as follows:

A general meeting of the Society was held in the Board room on Wednesday evening, November 7th, 1956.

1. General business was discussed.

2. We recommend payment of the following committee fees and mileage:

S. B. Bradley, 1 meeting and mileage	$	12.80
E. Grogan, 1 meeting and mileage		15.00
C. F. Kline, 2 meetings		20.00
A. McCauley, 1 meeting and mileage		14.00
J. L. McKane, 1 meeting and mileage		12.00
E. Walsh, 1 meeting and mileage		12.80
W. C. Arch, 1 meeting and mileage		12.00

Adopted November 15th, 1956.

E. WALSH,
Chairman.

W. C. ARCH,
Warden.

NOVEMBER REPORT OF THE AGRICULTURAL COMMITTEE

To the Warden and Council of the County of Peel.

Your Committee on Agriculture beg to report as follows:

1. We recommend payment of the following accounts in connection with weed inspection:

K. Slacer	$	91.08
R. Jenkins		66.14
W. C. Arch		45.00

Adopted November 15th, 1956.

H. PIND,
Chairman.

W. C. ARCH,
Warden.

NOVEMBER REPORT OF THE PROPERTY COMMITTEE

To the Warden and Council of the County of Peel.

Your Committee on Property beg to report as follows:

1. We recommend payment of the following accounts:

Court House

Town of Brampton (Taxes under Sec. 51)	$ 125.32
Roy Woodbeck	7.50
Brampton Transport	1.25
Brampton Hydro Electric Commission	11.00
Gordon A. MacEachern Ltd.	17.75
Underwood Limited	188.30
H. G. Barlow Co. Limited	274.00

Registry Office

Ron Rider	$ 65.16

Nelson Street Property

Blain's Hardware	$ 9.33
Ron Rider	36.20
Shaw's Farm Implement Supply	5.00

County Jail

Arscott's Meat Market	$ 61.19
Brown's Bread	40.33
Ingram's Groceteria	61.94
Pocock Dairy	26.00
J. E. Patterson	37.50
People's Fuel	39.42
Naylor Coal Company	354.32
Pal Blade Corp. Ltd.	28.80
People's Fuel	8.10
F. T. Hill & Co. Limited	19.23
Blain's Hardware	12.54

2. We recommend payment of the following accounts re Court House:

J. Archdekin (Balance of floor tender)	$ 358.00
J. Archdekin (Balance of new roof)	1,620.00
J. Archdekin (New floor caretaker's house, etc.)	101.88
J. Archdekin (Balance of front door tender)	30.20

3. We recommend payment of the account of E. G. Steacy re new heating system County Jail in the amount of $5,464.00, and

the account of L. Sanderson (Electrical Contractor) in the amount of $156.79.

4. We recommend payment of the following accounts to be charged to construction at the Nelson Street property:

Cooper's Office Supply Co. Limited	$	13.20
J. Archdekin (Extras to Contract)		300.91
Ching Bros. Paint Shop		95.50

5. We recommend that the plan submitted by Mr. Fairfield of the firm of architects of Rounthwaite & Fairfield be adopted by this Council, in principal.

6. We recommend that the Clerk-Treasurer be instructed to write to the Ontario Municipal Board asking tentative approval for a proposed debenture issue of approximately $400,000.00 for a new registry office in Brampton.

7. We recommend that a committee of the Chairman of the Property Committee, the Registrar of Deeds, the County Solicitor and the County Clerk-Treasurer be instructed and authorized to obtain 60 day options, on the property suggested in the plan presented by Mr. Fairfield.

8. We recommend payment of the following committee fees for meeting October 30th, and interviewing property owners re new registry office:

C. Clark, 1 meeting and mileage	$	12.00
C. C. Core, 3 meetings		30.00
E. Grogan, 1 meeting and mileage		15.00
E. Walsh, 1 meeting and mileage		12.80
W. C. Arch, 1 mileage		2.00

Adopted November 15th, 1956.

C. C. CORE,
Chairman.

W. C. ARCH,
Warden.

NOVEMBER REPORT OF THE LEGISLATION COMMITTEE

To the Warden and Council of the County of Peel.

Your Committee on Legislation beg to report as follows:

1. We are in receipt of letters from the Minister of Highways and Minister of Agriculture acknowledging receipt of a resolution passed by the Ontario Municipal Association and endorsed by Peel County Council, re licensing of farm tractors. We recommend that these letters be received.

Adopted November 15th, 1956.

J. L. McKANE,
Chairman.

W. C. ARCH,
Warden.

NOVEMBER REPORT OF THE PLANNING & DEVELOPMENT COMMITTEE

To the Warden and Council of the County of Peel.

Your Committee on Planning and Development beg to report as follows:

1. We recommend that the notice from the Ontario Municipal Board re hearing to be held on the ninth day of November, 1956, re application of the Township of Toronto for approval of its restricted area By-law Number 2181, be filed.

Adopted November 15th, 1956.

F. DOWLING,
Chairman.

W. C. ARCH,
Warden.

NOVEMBER REPORT OF THE FINANCE COMMITTEE

To the Warden and Council of the County of Peel.

Your Committee on Finance beg to report as follows:

1. We are in receipt of a letter from the Town of Brampton re the discontinuing of the ambulance service at present carried on by T. H. McKillop & Son and The David A. McClure Funeral Home Limited, the letter further suggesting that a committee be set up to further investigate this situation. We recommend that

S. B. Bradley be appointed the County representative on this committee.

2. We are in receipt of a progress report from Trans Canada Pipe Lines Limited and we recommend that this letter be received.

3. We are in receipt of a financial statement from the County Children's Aid Society and we recommend that this statement be filed.

4. We recommend payment of the following accounts:

Dick, Bond, Hetherington & O'Loane (Audit)	$ 275.00
A. E. Kilpatrick	74.80

5. We recommend payment of the following accounts in connection with construction at Peel County Manor. These are the final accounts:

Robert Simpson Company Limited	$ 750.00
R. Timms Construction & Engineering Limited	1,000.00
Shore & Moffat (Architects)	235.02

6. We recommend that the statement of costs in connection with construction at Peel Manor, prepared by the County Clerk-Treasurer be adopted and printed in the minutes.

7. We recommend payment of the following committee fees in connection with preparing the County financial statement:

C. F. Kline, 2 meetings	$ 20.00

Adopted November 15th, 1956.

C. F. KLINE,
Chairman.

W. C. ARCH,
Warden.

NOVEMBER REPORT OF THE LIBRARY COMMITTEE

To the Warden and Council of the County of Peel.

Your Committee on Library Co-operative beg to report as follows:

A meeting of the Library Board was held on Thursday evening November 1st, 1956.

1. The Board was notified that work would commence im-

mediately on fixing the driveway to the Court House property and on widening the boiler room exit.

2. The Chairman of the Board informed the board that he would be away during January to April, 1957, and that this fact be taken into account when the 1957 Board was appointed.

3. The annual meeting of the Library was held on November 1st, with the Essex County Librarian as guest speaker.

4. We recommend payment of the following committee fees and mileage:

C. Clark, 1 meeting and mileage	$ 12.00
C. F. Kline, 1 meeting	10.00
H. Pind, 1 meeting and mileage	12.80
W. C. Arch, 1 mileage	2.00
Col. R. V. Conover, 1 meeting	10.00
R. E. Finkle, 1 meeting	10.00
E. R. Underhill, 1 meeting	10.00

Adopted November 15th, 1956.

C. CLARK,
Chairman.

W. C. ARCH,
Warden.

NOVEMBER REPORT OF THE PEEL COUNTY MANOR COMMITTEE

To the Warden and Council of the County of Peel.

Your Committee on Peel County Manor beg to report as follows:

1. We recommend that Mark Williamson be appointed to take inventory of furnishings and equipment in the Home, as required under regulation No. 16 (1) (c), Homes for the Aged Act, Mr. Williamson to be paid at the rate of $2.00 per hour.

2. That five applications for admission were approved at the November meeting: Two from Toronto Township and three from Port Credit.

3. That Jackson Thompson resigned, effective October 14th, and Danny Van Dyke was hired at $120.00 per month commencing Nov. 1st. Mrs. Miller left on October 31st and Mrs. Bell was hired

as laundress at $110 per month, living out, and commencing on Nov. 1st.

4. We recommend that the following Committee fees and mileage be paid by the Treasurer:

E. Grogan, 1 meeting and mileage, Nov. 2nd	$ 15.00
T. Jackson, 1 meeting and mileage, Nov. 2nd	12.00
C. Clark, 1 meeting and mileage, Nov. 2nd	12.00
C. C. Core, 2 meetings, Nov. 2, and signing cheques	20.00
W. C. Arch, mileage	2.00

5. We recommend that the following accounts, paid during the month of October, be approved:

Food and Provisions	$1,302.86
Medical and Dental	138.82
Clothing and Footwear	5.95
Pocket Money	180.00
Tobacco & Recreation	84.55
Household Supplies	350.74
Audit	137.50
Repairs	136.36
Gas and Oil	9.03
Fuel and Utilities	511.63
Convention Expenses	59.00
Stationery and Office Supplies	31.48
Salaries and Wages	1,797.77

Adopted November 15th, 1956.

E. GROGAN,
Chairman.

W. C. ARCH,
Warden.

NOVEMBER REPORT OF THE GOOD ROADS COMMITTEE

To the Warden and Council of the County of Peel.

Your Committee on Good Roads beg to report as follows:

1. We have a letter from the Ontario Municipal Board re our application for approval of the issue of debentures. We recommend that a debenture by-law be passed for $198,000.00 to cover the 1956 expenditures on the County Roads.

2. We have a letter from the Police Department of the Township of Toronto regarding amending By-law No. 1284 pertaining to parking on the County Roads at Malton. We recommend that a by-law be introduced at the next session of Council to amend By-law No. 1284 to read "No Standing, No Stopping" as well as "No Parking".

3. We have letters from Wm. Bovaird, W. A. Dunkley and Ernest Wright, re land on the Brampton By-pass. We recommend that these be referred to the Engineer.

4. We have a letter from the Motor Vehicles Branch of the Department of Highways, enclosing the regulations respecting signs. We recommend that this be referred to the Engineer.

5. We have a letter from Messrs. Jackson, Partridge, Van Every & Watson, solicitors for the Township of Toronto, enclosing a by-law re closing part of the Middle Road. We recommend that this by-law be brought up at the first regular meeting of the County Council after February 1st, 1957, as required by the Municipal Act.

6. We have a letter from the Board of Transport Commissioners of Canada re railway grade crossing protection, suggesting a programme for railway highway grade crossings. We recommend that this be referred to the Engineer for a report.

7. We have an Order-in-Council from the Department of Highways, approving By-law No. 1343. We recommend that this be filed.

8. We have a letter from the Department of Highways approving payment of Interim Subsidy of $164,459.17. This payment has been received and we recommend that the letter be filed.

9. We have a letter from the Clerk of the Village of Streetsville, passing on to us a letter from the Streetsville School Board,

asking for a 15-mile speed limit on Thomas Street. We recommend that the Engineer report on this.

10. Tenders were called for sanders. Your Committee referred them to the Engineer for a recommendation on the make of sanders to be purchased. The Engineer is not ready to report and we recommend tenders be held until the next meeting of Council.

11. Tenders for sand were opened on November 8th and low tenders were accepted for delivery at the following points: Malton, Peel Construction at $1.40 per ton; Erindale, Hayward & Pickett at $1.40 per ton; Huttonville, Sherman Sand & Gravel at $1.25 per ton; Sandhill, Peel Construction at $1.05 per ton; Cheltenham, Peel Construction at $1.04 per ton; Credit Forks, Peel Construction at $1.00 per ton.

12. Prices were secured from four dealers, covering General, Goodyear, Goodrich and Firestone tires. We recommend that the low tender from The Firestone Home & Auto Service Centre, 1677 Avenue Road, Toronto, be accepted.

Accepted November 15th, 1956.

C. CLARK,
Chairman.

W. C. ARCH,
Warden.

NOVEMBER REPORT OF THE PEEL MEMORIAL HOSPITAL COMMITTEE

To the Warden and Council of the County of Peel.

Your Committee on Peel Memorial Hospital beg to report as follows:

A special Public Relations committee meeting was held Friday, November 2nd, 1956.

1. Plans were laid for the submission of plans for extension of Hospital to newly created Hospital Commission for approval, and also plans for a membership campaign and a campaign for subscriptions to the new wing were approved.

2. I promised to submit the names of Doctors for admission to the Staff. The names of Doctors approved are as follows: Associate Staff:—Dr. Bronstein, Bolton; Dr. Dodds, Streetsville; Dr. Olsen, Streetsville; Dr. Ainslie; Dr. Decker, Brampton.

Drs. Korentager, Weir and Smiths are still under consideration.

3. We recommend payment of the following committee fees and mileage re above meeting:

S. B. Bradley, 1 meeting and mileage ..... $ 12.80

Adopted November 15th, 1956.

S. B. BRADLEY,
Chairman.

W. C. ARCH,
Warden.

REPORT OF THE SPECIAL COMMITTEE ON EDUCATION

October 31, 1956.

Present: J. R. Little, R. S. Lawless, H. J. A. Brown, H. A. Wilson, D. Henderson, J. G. Hooper, H. H. Rutherford.

The following information was worked out assuming:

(1) that the part of Toronto Township now in the Brampton District High School Area and the Village of Streetsville were taken out of the Brampton Area and added to the South Peel Board of Education.

(2) all figures used are for the year 1955, as this is the last year in which complete figures are available.

Brampton District High School

Assessment	$58,838,865
Less Toronto Township	33,706,992
Less Streetsville	1,241,268
Balance	$23,890,605
Population Brampton Area	24,519
Assessment per capita	$908.00
Grant per pupil	$110.00
Population per Municipality	4,086.5
Average daily attendance	926
Less average daily attendance Tor. Twp. and Streetsville	215
	711
Percentage Grant	70%

Costs that would be removed if Northern part of Toronto Township and Streetsville were not in this District:

Transportation	$ 20,000.00
Teaching	50,000.00
Supplies	4,300.00
Heating and Caretaking	1,000.00
	$ 75,300.00
Total expenditure	$361,100.52
Deduct	75,300.00
New Cost	$285,800.52
Less Grants:	
Per pupil grant	$78,210.00
Percentage grant	59,566.98
	137,776.98
Net Cost	$148,023.54

In 1955 this would have meant that the mill rate for the Brampton District High School would have been 7.02.

In 1955 the mill rate for Brampton District High School was 6.55.

South Peel Board of Education

Assessment Toronto Township		$33,706,992
Add Port Credit		6,224,688
Add Streetsville		1,241,268
Total		$41,145,948
Population Toronto Township		40,016
Add Port Credit		5,219
Add Streetsville		1,822
Total		46,057
Assessment per capita		$893.37
Grant per pupil		92.00
Average daily attendance South Peel Board	1409.37	
Add average daily attendance of pupils that were moved	215	
		1624.37
Percentage Grant		40%
Costs that would be added		$ 75,300.00

1 year debenture payment per additional 8 rooms to take care of transferred pupils		19,200.00
Total		94,500.00
Total Expenditure		591,453.00
Add		94,500.00
Net Cost		$685,953.00
Less Grants:		
Per pupil	$149,442.00	
Percentage	68,104.00	
Province Share Debenture	12,000.00	
		217,546.00
Net Cost		$468,407.00

In 1955 this would have meant that the mill rate of the South Peel Board of Education would have been 8.49.

In 1955 the mill rate for the South Peel Board of Education was 13.98 and in the northern part of Toronto Township the mill rate was 5.84.

Grants

The present per pupil grant in the South Peel Board of Education and the Brampton District High School is $92.00. If the School Areas stay as they are now and if Toronto Township population reaches 50,000, the per pupil grant in both areas would be cut to $64.00 under present legislation.

If the northern part of Toronto Township and the Village of Streetsville were to join the South Peel Board of Education the per pupil grant in the remaining Brampton District would be increased to $110.00.

Respectfully submitted,

HENRY H. RUTHERFORD,
Chairman.

FINAL STATEMENT OF CONSTRUCTION COSTS

Peel County Manor, Brampton

12th November, 1956

	New Building	Old Building	Total
General Contract	$244,802.45	$45,559.24	$290,361.69
Architect Fees	14,688.15	4,865.12	19,553.27
Contingency Fund	930.66	5,730.58	6,661.24
Surveying	70.10		70.10
Fire Insurance	517.30		517.30
Bank Interest	1,495.69	297.28	1,792.97
Board of Management	904.36	179.74	1,084.10
Furnishings and General Equipment	21,354.08	2,584.05	23,938.13
Debenture Cost	411.99	81.88	493.87
Total	$285,174.78	$59,297.89	$344,472.67
Credit: Sales Tax Refund			4,697.20
TOTAL COST			$339,775.47
County Share			169,887.73
Province of Ontario Share			169,887.74
TOTAL COST			$339,775.47

HENRY H. RUTHERFORD,
Clerk-Treasurer,
County of Peel.

BYLAWS

BY-LAW NUMBER 1354

A By-Law to Authorize the Borrowing of $100,000.00 upon Debentures of the County of Peel for Construction and Improvement of Highways.

WHEREAS pursuant to the provisions of the Highways Improvement Act, R.S.O., 1950, Chapter 166, it is deemed advisable to raise by debenture the sum of $100,000.00 to meet the actual expenditure for the construction and improvement of highways in the County of Peel during the year 1956 under the said Act, upon the credit of the Corporation, to issue debentures therefore bearing interest at the rate of five and one half per centum (5½) per annum, payable annually and to provide for the discount and the expenses incidental to negotiation and sale of such debentures;

AND WHEREAS it is expedient to make the principal of the said debt repayable in annual instalments during the period of ten years next after the date of issue of such debentures, of such amounts respectfully that, with the interest in respect of the debt, the aggregate amount payable for principal and interest in each year shall be as nearly as possible the same; subject to the statutory proviso that each instalment of principal may be for an even $100.00, $500.00 or $1,000.00 or multiple thereof, and, that notwithstanding anything herein contained, the annual instalments of principal and interest may differ in amount sufficiently to admit thereof;

AND WHEREAS the amount of the whole rateable property of the Municipality, according to the last revised and equalized assessment rolls of the local municipalities of which the County is Composed, is $87,484,761.00.

AND WHEREAS the existing debenture debt of the Corporation is $224,800.00.

AND WHEREAS more than two-thirds of the members of the County Council of the County of Peel present and voting hereon consent to the passing of this By-law;

AND WHEREAS by order dated the day of 1956, the Ontario Municipal Board has approved the purpose of the said borrowing and the passing of all requisite by-laws, including debenture by-laws;

THEREFORE THE COUNCIL OF THE CORPORATION OF THE COUNTY OF PEEL, ENACTS AS FOLLOWS:—

(1) For the purpose aforesaid the Corporation shall borrow upon the credit of the Corporation a sum not exceeding $100,000.00 and shall issue debentures therefore in sums of not less than $50.00 each. Each debenture shall bear interest at the rate of five and one half per centum (5½) per annum payable annually and shall have coupons attached thereto for the payment of such interest.

(2) All the debentures shall bear the same date, shall be issued at one time and within two years after the date on which the By-law is passed, may bear any date within two years and shall be made payable in annual instalments during the period of ten (10) years next after the date of issue thereof, and the respective amounts of principal and interest payable in each of such years shall be the amounts so designated in Schedule "A" hereto annexed.

(3) The debentures shall be payable as to both principal and interest in lawful money of Canada and may be made payable at such place or places in Canada as shall be designated thereon.

(4) The sid debentures shall be sealed with the Seal of the Corporation and signed by the Warden or by some other person authorized by By-law to sign the same, and by the Treasurer. The said interest coupons shall be signed by the Treasurer and his signature thereon may be written, stamped, lithographed or engraved.

(5) Commencing in the year 1957 and thereafter in each year in which an instalment of principal of the said debt and interest become due, the Corporation shall levy and raise the specific sum shown for the respective year in the fourth column of the said schedule. Such sum shall be levied and raised by a special rate sufficient therefore, over and above all other rates, upon all the rateable property in the Municipality.

(6) The said debentures may contain a clause providing for

the registration thereof pursuant to section 335 of the Municipal Act.

(7) Pending the sale of the said debentures, the Warden and the Treasurer may raise for the purpose aforesaid by way of loan on such debentures any sum of money not exceeding in all the sum hereby authorized to be borrowed and may hypothecate such debenture for such loan.

(8) The Corporation shall have the right, at its option, to redeem that portion of the said debentures maturing in the last year on any date prior to maturity at the places where and in the moneys in which the said debentures are expressed to be payable, upon payment of the principal amount thereof together with interest accrued to the date of redemption and upon giving previous notice of said intention to redeem by advertising once in the Ontario Gazette and once in a daily newspaper of general provincial circulation published in the City of Toronto, and once in a local newspaper, such notice to be advertised as aforesaid at least thirty (30) days before the date fixed for redemption. Notice of intention so to redeem shall also be sent by post at least thirty (30) days prior to the date set for such redemption to each person in whose name a debenture so to be redeemed is registered at the address shown in the Debenture Registry Book.

Read a first time this Fifteenth day of November, 1956.

Read a second time this Fifteenth day of November, 1956.

Read a third time this day of .

....

Clerk. Warden.

SCHEDULE "A"

Payment Schedule for $100,000.00
5½ Debentures

Year	Principal	Interest	Total Payment
1	$ 8,000.00	$ 5,500.00	$ 13,500.00
2	8,000.00	5,060.00	13,060.00
3	9,000.00	4,620.00	13,620.00
4	9,000.00	4,125.00	13,125.00

5	10,000.00	3,630.00	13,630.00
6	10,000.00	3,080.00	13,080.00
7	11,000.00	2,530.00	13,530.00
8	11,000.00	1,925.00	12,925.00
9	12,000.00	1,320.00	13,320.00
10	12,000.00	660.00	12,660.00
	$100,000.00	$32,450.00	$132,450.00

Engineer's Report setting out the cost of the work and the lifetime of the work proposed in Peel County By-law Number 1354:

Road No.		Mileage	Road Allowance	Expenditure
4	3rd Line E.H.S.	6.4 miles	100 ft.	$ 68,000.00
7	6th Line E.H.S.	12.4 miles	86 ft.	56,200.00
9	27 Sideroad and 10 sideroad	11.2 miles	86 ft.	50,700.00
11	15 Sideroad	5.0 miles	86 ft.	23,100.00
		35.0 miles		$198,000.00

The estimated lifetime of this construction is twenty years.

(Certified) N. L. POWELL,
County Engineer.

ACCOUNTS, MINUTES, REPORTS AND BY-LAWS

of the

COUNCIL OF THE CORPORATION

of the

COUNTY OF PEEL

DECEMBER SESSION

1956

W. C. ARCH

WARDEN

PEEL GAZETTE LIMITED
Brampton, Ontario

MINUTES

SPECIAL DECEMBER SESSION

Council Chambers, Court House, Brampton, December 11th, 1956.

A Special Meeting of Peel County Council was held on the above date at 10 a.m.

Members were all present except E. Walsh.

Warden W. C. Arch presided.

The meeting opened with saying the Lord's Prayer.

As this was a special meeting no minutes were read.

The Warden explained that the meeting had been called to discuss school problems in the County with Hon. T. L. Kennedy.

On motion Council went into Committee of the Whole with F. Dowling in the Chair.

School problems in the County were discussed with Hon. T. L. Kennedy. Matters dealt with were the proposed Private Bill of the Township of Toronto, and the suggested move to change the area of the Brampton District High School.

On motion the Committee rose.

The Warden thanked the members of Council for attending the meeting, and also thanked Hon. T. L. Kennedy for attending, and for his advice on school questions.

There being no further business, after singing the National Anthem, Council adjourned.

HENRY H. RUTHERFORD, Clerk.

W. C. ARCH, Warden.

DECEMBER SESSION

Council Chambers, Court House, Brampton, December 13th, 1956.

Peel County Council met on the above date at 10 a.m.

Members were all present.

Warden W. C. Arch presided.

The meeting opened with saying the Lord's Prayer.

Minutes of the November meeting and December 11th Special Meeting were read and on motion adopted.

Communications were received and read from the following:

Ontario Municipal Board re proposed debenture issue for land purchase and construction new Registry Office.

Peel Memorial Hospital requesting payment of a building fund grant.

Sheriff of the County requesting increases in salary for the jail staff.

Ontario Hospital Services Association acknowledging receipt of resolution re indigent patient costs.

Department of Lands and Forests re resignation of Jack Simmons.

Department of Agriculture, Brampton statement of costs of Leafy Spurge and Buckthorn eradication programme.

Mr. A. G. Davis, Q.C., resignation as County representative on the Brampton District High School Board.

Brampton District High School Board re County appointment to the Board for 1957.

Municipality of the Township of Toronto enclosing copy of proposed Private Bill in connection with schools.

Department of Public Welfare memorandum re programme of free chest X-ray in the Province.

Ontario Municipal Board re incorporation of the Village of Caledon East.

Ontario Municipal Board re hearings on the application from the Township of Toronto to amend Township By-law Number 1614.

Memorandum from the Department of Planning and Development re new legislation.

Ontario Municipal Board approval of Peel County debenture By-law for $100,000.00.

Jackson, Partridge, VanEvery & Watson, Solicitors for the

Township of Toronto enclosing two By-laws closing roads in the Township.

Mr. Claude B. Wilson, Bolton, re land expropriation for road widening.

Mr. J. Wardlaw Norris, Bolton, re damage done to his property by flooding.

Sun Pipe Line Company re permission to run a pipe line through the County.

Interprovincial Pipe Line Company re permission to run a pipe line through the County.

On motion the communications were referred to appropriate committees.

Moved by C. C. Core, seconded by C. F. Kline:

That in view of the bad traffic tie up on the Norval Hill on Number Seven Highway, during storms, we the Council of the County of Peel hereby petition the Minister of Highways to set up a different system of sanding in that area (i.e.) A stock pile of sand be placed at the bottom of the East Hill and a trucker in the Village of Norval engaged to look after these hills.

Carried.

E. Walsh presented the December Report of the Children's Aid committee and on motion the Report was adopted.

J. V. Holland presented the December Report of the Printing committee and on motion the Report was adopted.

F. Dowling presented the December Report of the Planning and Development committee and on motion the Report was adopted.

Two delegations were present re the proposed closing of part of the Mississauga Road. The delegations were introduced by T. Jackson. Each delegation addressed Council, one delegation opposing the proposed closing, the other favouring the proposed closing. The Warden thanked the delegations for appearing before Council, and assured them that Council would give consideration to their remarks when considering the By-law to close the road.

On motion Council adjourned until 1.30 p.m.

Council resumed.

S. B. Bradley presented the December Report of the Welfare committee and on motion the Report was adopted.

S. B. Bradley presented the Report of the Special committee set up to consider ambulance service in the Brampton district and on motion the Report was adopted.

S. B. Bradley presented the December Report of Peel Memorial Hospital and on motion the Report was adopted.

On motion Council adjourned for one hour to permit the committees to meet.

Mr. H. C. Snyder was present and was introduced by C. C. Core. Mr. Snyder addressed Council re his property that the Council were considering expropriating for a new Registry Office. The Warden thanked Mr. Snyder for appearing before Council.

Take Notice that at this session I will introduce a By-law to repeal By-laws Numbered 1187 and 1195, By-laws which prohibit parking on the Sixth line south from Malton to the Britannia sideroad.

C. CLARK,
Leave Granted.

L. Hughes presented the December Report of the Education committee and moved its adoption.

Amendment to the Education Report:

Moved by S. B. Bradley, seconded by C. C. Core:

That Mr. James Pengelley be appointed County representative by By-law to the South Peel Board of Education.

Lost.

The Report was then adopted as presented.

A delegation was present re education problems and was introduced by T. Jackson. The delegation addressed Council re the proposed private Bill of the Township of Toronto. The Warden thanked the delegation for appearing before Council.

Moved by E. Walsh, seconded by T. Jackson:

That the following honorariums be paid: Chairman, Finance Committee, $50.00; Chairman, Property Committee, $50.00; Chairman, Road Committee, $50.00.

Carried.

Pursuant to Notice C. Clark introduced a By-law to repeal

By-laws Numbered 1187 and 1195. The By-law was read the required number of times in Council.

Moved by C. Clark, seconded by J. L. McKane:

That the By-law to repeal By-laws Numbered 1187 and 1195, now having had its third and final reading, be finally passed as read, numbered 1355, signed by the Warden and Clerk and the Corporate Seal attached thereto.

Carried.

Take Notice that at this session I will introduce a By-law to prohibit standing, stopping or parking on the Sixth Line South from Malton to the Britannia Sideroad.

C. CLARK,
Leave Granted.

Pursuant to Notice C. Clark introduced a By-law to prohibit parking, standing and stopping on the Sixth line south from Malton to the Britannia sideroad. The By-law was read the required number of times in Council.

Moved by C. Clark, seconded by J. L. McKane:

That the By-law to prohibit standing, stopping or parking on the Sixth line south from Malton to the Britannia Sideroad, now having had its third and final reading, be finally passed as read, numbered 1356, signed by the Warden and Clerk and the Corporate Seal attached thereto.

Carried.

Take Notice that at this session I will introduce a By-law to amend By-law Number 1284, a By-law which prohibits parking on the road allowance in the Township of Toronto between lots ten and eleven from the east limits of Malton to concession seven.

C. CLARK,
Leave Granted.

Pursuant to Notice C. Clark introduced a By-law to amend By-law Number 1284. The By-law was read the required number of times in Council.

Moved by C. Clark, seconded by J. L. McKane:

That the By-law to amend Peel County By-law Number 1284, now having had its third and final reading be finally passed as read, numbered 1357, signed by the Warden and Clerk and the Corporate Seal attached thereto.

Carried.

Take Notice that at this session I will introduce a By-law

to close and stop up part of the Mississauga Road in the Township of Toronto.

C. CLARK,
Leave Granted.

Pursuant to Notice C. Clark introduced a By-law to close and stop up part of the Mississauga Road in the Township of Toronto. The By-law was read the required number of times in Council and referred to a Committee of the Whole with J. L. McKane in the Chair. The By-law was read in Committee and the clauses initialed. On motion the Committee rose and the By-law was again read in Council.

Moved by C. Clark, seconded by J. L. McKane:

That the By-law to close and stop up part of the Mississauga Road in the Township of Toronto, now having had its third and final reading, be finally passed as read, numbered 1358, signed by the Warden and Clerk and the Corporate Seal attached thereto.

Carried.

H. Pind presented the December Report of the Agricultural committee and on motion the Report was adopted.

Moved by J. V. Holland, seconded by C. F. Kline:

That the Mississauga Golf Club Limited re-imburse the County of Peel for the full amount of any lands purchased for the diversion of Mississauga Road.

Lost.

E. Grogan presented the December Report of the Peel Manor committee and on motion the Report was adopted.

Take Notice that at this session I will introduce a By-law to appoint a trustee to the Brampton District High School Board.

L. HUGHES,
Leave Granted.

Pursuant to Notice L. Hughes introduced a By-law to appoint a trustee to the Brampton District High School Board. The By-law was read the required number of times in Council.

Moved by L. Hughes, seconded by C. Clark:

That the By-law to appoint a Trustee to the Brampton District High School Board, now having had its third and final reading, be finally passed as read, numbered 1359, signed by the Warden and Clerk and the Corporate Seal attached thereto.

Carried.

E. Trathen presented the December Report of the Reforestation committee and on motion the Report was adopted.

T. Jackson presented the December Report of the Hospitalization committee and on motion the Report was adopted.

Moved by C. Clark, seconded by J. L. McKane:

Whereas the County of Peel and the Department of Highways of Ontario are both filing expropriation plans for widening the road allowance on the Mississauga Road north of the intersection with the Queen Elizabeth and these plans are not the same but overlap each other, be it resolved that the Department of Highways be requested to make the necessary arrangements to purchase the properties required by the County of Peel for the diversion and widening of the Mississauga Road south of the road allowance between Ranges II and III Credit Indian Reserve, Township of Toronto, said properties said to be owned by Mr. Franklin L. Ray; Mr. Donald C. Gates and Jessie Marion Johnston on the south-west side and on the north-east side by Mrs. Taylor (formerly Gibson) and Andrew Zajac and Amelia Zajac jointly. The County of Peel hereby agrees to pay the County's just share of the cost when the account is submitted by the Department of Highways.

Carried.

Moved by E. Grogan, seconded by C. C. Core:

Resolved that the Warden and the County Clerk be authorized to sign the following expropriation plans:

1. Lots 27 and 28, Con. 3 and 4 W.H.S., Township of Chinguacousy.

2. Lot 18, Con. 2 E.H.S., Township of Chinguacousy.

3. Lots 17 and 18, Con. 3 E.H.S., Township of Chinguacousy.

4. Lots 17 and 18, Con. 5 E.H.S., Township of Chinguacousy.

5. Lots 15 and 16, Con. 4 E.H.S., Township of Caledon.

6. 3rd Line E., Dundas to Burnhamthorpe, Township of Toronto.

7. 27 Sideroad, Victoria to Sandhill, Township of Chinguacousy.

8. 10 Sideroad, Sandhill to Bolton, Township of Albion.

Carried.

C. C. Core presented the December Report of the Property committee and on motion the Report was referred to a Committee of the Whole with J. V. Holland in the Chair. The Report was considered in Committee, on motion the Committee rose and C. C. Core moved the adoption of the Report.

J. V. Holland requested a recorded vote on the motion which resulted as follows:

For the Report: Arch 1, Clark 2, Core 2, Grogan 1, Hughes 2, Jackson 2, McCauley 1, McKane 1, Parr 1, Pind 1. Total 14.

Against the Report: Bradley 2, Dowling 1, Holland 1, Kline 2, Trathen 1, Walsh 1. Total 8.

The Report was adopted.

Moved by C. C. Core, seconded by T. Jackson:

Resolved that the Clerk be instructed to request the Ontario Municipal Board to give approval for an expenditure of up to $125,000.00 for land purchase for a new Registry Office.

Carried.

Moved by C. C. Core, seconded by T. Jackson:

Resolved that the Clerk be instructed to write to the Ontario Municipal Board requesting tentative approval for construction of a Registry Office. Estimated expenditure $300,000.00.

Carried.

C. F. Kline presented the December Report of the Finance committee and on motion the Report was adopted.

The Warden informed the Council that this concluded the business for the year 1956. He outlined much of the work that had been done by Council and thanked the members and officials for their assistance during the year.

Each member of Council and the Officials present expressed pleasure in having served under him during the year.

After singing the National Anthem, Council adjourned sine die.

HENRY H. RUTHERFORD,
Clerk.

W. C. ARCH,
Warden.

REPORTS

DECEMBER REPORT OF THE EDUCATION COMMITTEE

To the Warden and Council of the County of Peel.

Your Committee on Education beg to report as follows:

1. We recommend that the 1957 Educational Committee give further study to the proposed changes in the High School areas in the County.

2. We recommend that the Council accept with regret the resignation of Mr. A. G. Davis, Q.C., from the Board of the Brampton District High School, and that the Clerk be instructed to write to Mr. Davis thanking him for his years of service.

3. We recommend that Mr. D. S. Dunton be appointed by By-law to the Board of the Brampton High School.

4. We recommend that this Council make no appointment to the Board of the South Peel Board of Education.

Adopted December 13th, 1956.

L. HUGHES,
Chairman.

W. C. ARCH,
Warden.

DECEMBER REPORT OF THE HOSPITALIZATION COMMITTEE

To the Warden and Council of the County of Peel.

Your Committee on Hospitalization beg to report as follows:

1. We recommend approval of the following accounts, of which one half will be charged to the Local Municipality:

Township of Albion	$ 138.00
Township of Caledon	148.80
Township of Chinguacousy	343.50
Village of Streetsville	56.25
Village of Port Credit	335.50
Town of Brampton	343.50

Village of Bolton	15.00
Township of Toronto	3,614.75
County	218.00
Total	$5,213.30

2. We recommend payment of the following accounts:

St. Joseph's Hospital	$ 825.00
Peel Memorial Hospital	1,278.30
Dewson Private Hospital	96.00
Home For Incurable Children	121.75
Canadian Red Cross Society	22.50
Dufferin Area Hospital	9.00
St. Joseph's Hospital Outpatients	19.00
Our Lady of Mercy Hospital	302.50
St. Michael's Hospital	42.00
Infant's Haven	60.00
Oakville Trafalgar Hospital	151.00
Queen Elizabeth Hospital	631.25
Toronto Western Hospital	36.00
Toronto General Hospital	1,188.00
Hospital For Sick Children	186.00
Reliable Ambulance Service	12.00
Egan Brothers Funeral Service	109.00
Lee & Kaiser Funeral Service	124.00
Total	$5,213.30

3. We recommend that the letter from the Ontario Hospital Services Commission re indigent hospitalization be filed.

Adopted December 13th, 1956.

T. JACKSON,
Chairman.

W. C. ARCH,
Warden.

DECEMBER REPORT OF THE PRINTING COMMITTEE

To the Warden and Council of the County of Peel.

Your Committee on Printing beg to report as follows:

1. We recommend payment of the following accounts:

Peel Gazette Publishers Ltd.	$ 75.90
John T. Watson Co.	60.00

Boyle's Book Store	3.35
Recordak Division Canadian Kodak Sales Ltd.	217.40
H. G. Barlow Co. Limited	43.55
The Municipal World Limited	25.56
The Carswell Company Limited	8.25
Canada Law Book Company	48.58
Copeland-Chatterson Limited	19.57
Newsome & Gilbert Limited	5.00
Charters Publishing Co. Ltd.	143.44

Adopted December 13th, 1956.

J. V. HOLLAND,
Chairman.

W. C. ARCH,
Warden.

DECEMBER REPORT OF THE CHILDREN'S AID COMMITTEE

To the Warden and Council of the County of Peel.

Your Committee on Children's Aid beg to report as follows:

A meeting of the Children's Aid Society was held on Wednesday evening, December 12th, 1956.

1. No requisition was requested from the County for the month of November.

2. We recommend payment of the following committee fees and mileage:

W. C. Arch, 1 meeting and mileage	$ 12.00
S. B. Bradley, 1 meeting and mileage	12.80
E. Grogan, 1 meeting and mileage	15.00
F. Kline, 2 meetings	20.00
F. A. McCauley, 1 meeting and mileage	14.00
J. E. Parr, 1 meeting and mileage	12.00
E. Walsh, 1 meeting and mileage	12.80
J. L. McKane, 1 meeting and mileage	12.00

Adopted December 13th, 1956.

E. WALSH,
Chairman.

W. C. ARCH,
Warden.

DECEMBER REPORT OF THE AGRICULTURE COMMITTEE

To the Warden and Council of the County of Peel.

Your Committee on Agriculture beg to report as follows:

1. We recommend payment of the following account in connection with the Leafy Spurge programme.

Ontario Department of Agriculture, Brampton $ 168.86

2. We recommend that no grant be made this year to the Agricultural Conservation committee, but we further recommend that the 1957 Council set up an amount of $500.00 for conservation.

3. We recommend payment of the following committee fees and mileage:

E. Trathen, 1 meeting and mileage	$ 14.40
H. Watson, R.R. 1, Inglewood, 1 meeting and mileage	12.40
J. Graham, Caledon, 1 meeting and mileage	13.00

Adopted December 13th, 1956.

H. PIND, Chairman.

W. C. ARCH, Warden.

DECEMBER REPORT OF THE PROPERTY COMMITTEE

To the Warden and Council of the County of Peel.

Your Committee on Property beg to report as follows:

1. We recommend payment of the following accounts:—

Court House

N. J. Alteman	$ 65.00
Gordon's Services	19.30
Trinity Anglican Church	262.50
Rev. W. A. Young	25.00
R. Bardsley	25.00
Streetsville Masonic Hall	32.00
The Review	17.60
Dale Estate Limited	39.35
Bob McArter	9.50

C. R. Fendley Florist	18.00
Elmore Archdekin	14.75
People's Fuel	50.00
Underwood Limited	264.00
J. I. Holcomb Mfg. Co. Canada Ltd.	33.50
Brampton Hydro Commission	47.00
LaFrance Fire Engine & Foamite Ltd.	129.40
Brampton Transport	1.50
Gordon A. MacEachern Ltd.	48.53
Brampton Hardware	21.89
Blain's Hardware	146.90
W. Smith	5.60
H. Rutherford	61.77

Registry Office

Ron Rider	$ 78.55
Underwood Limited	18.00

Nelson Street Property

Ron Rider	$ 76.31
Blain's Hardware	30.30

Jail

Arscott's Meat Market	$ 66.61
Brown's Bread	40.08
Ingram's Groceteria	79.40
Pocock's Dairy	31.00
Blain's Hardware	11.32
Ching Bros. Paint Shop	16.75

2. We recommend that A. R. King, Electrician, be paid the sum of $200.00, on the understanding that this is in full settlement for Nelson Street Property contract.

3. We have a letter from Mr. A. G. Davis, Crown Attorney, requesting the County to pay $30.00 per month towards the cost of a telephone on the Atwater exchange. We recommend that the County will pay $30.00 per month on the understanding that he assumes the full cost for Brampton number 91.

4. We recommend that the Property Committee be authorized to purchase or expropriate the four properties on Chapel Street for a new Registry Office.

Adopted December 13th, 1956.

C. C. CORE,
Chairman.

W. C. ARCH,
Warden.

DECEMBER REPORT OF THE WELFARE COMMITTEE

To the Warden and Council of the County of Peel.

Your Committee on Welfare beg to report as follows:

1. We recommend that the memorandum from the Deputy Minister of Public Welfare re Programme of Free Chest X-Ray in the Province be filed.

Adopted December 13th, 1956.

S. B. BRADLEY,
Chairman.

W. C. ARCH,
Warden.

DECEMBER REPORT OF THE PLANNING & DEVELOPMENT COMMITTEE

To the Warden and Council of the County of Peel.

Your Committee on Planning & Development beg to report as follows:

1. We are in receipt of a decision from the Ontario Municipal Board incorporating the Village of Caledon East. We recommend that this be filed.

2. We have notices from the Ontario Municipal Board re hearings on applications from the Township of Toronto to amend the Township zoning by-law number 1614. We recommend that these notices be filed.

3. We are in receipt of communications from the Department of Planning and Development respecting redevelopment legislation. We recommend that these communications be filed.

Adopted December 13th, 1956.

F. DOWLING,
Chairman.

W. C. ARCH,
Warden.

DECEMBER REPORT OF THE REFORESTATION COMMITTEE

To the Warden and Council of the County of Peel.

Your Committee on Reforestation beg to report as follows:

1. We are in receipt of a letter from the Department of Lands and Forests notifying us of the retirement of Jack Simmons. We recommend that this letter be received.

Adopted December 13th, 1956.

E. TRATHEN,
Chairman.

W. C. ARCH,
Warden.

DECEMBER REPORT OF THE FINANCE COMMITTEE

To the Warden and Council of the County of Peel.

Your Committee on Finance beg to report as follows:

1. We recommend payment of the following accounts:

Mrs. F. M. McKean (Office Help)	$ 27.00
Nance Horwood	36.41
Daisy Graydon	3.60
A. E. Kilpatrick	73.64
H. H. Rutherford	31.00

2. We are in receipt of a letter from the Sheriff of the County requesting approval for changes in jail staff salaries. We recommend that this letter be referred to the 1957 Finance committee.

3. We recommend that the letter from Peel Memorial Hospital requesting a grant be received.

Adopted December 13th, 1956.

C. F. KLINE,
Chairman.

W. C. ARCH,
Warden.

DECEMBER REPORT OF THE PEEL COUNTY MANOR COMMITTEE

To the Warden and Council of the County of Peel.

Your Committee on Peel County Manor beg to report as follows:

1. That W. A. Naylor Coal Company be paid an additional 40 cents per ton on coal supplied under the present contract in excess of 100 tons, in accord with increase in price delivered at Toronto Dock.

2. We have a letter from Mrs. Hugh Clarke, whose parents were resident in a suite for married couples at the Home. In this letter, she commends the Superintendent and staff very highly for the care and comfort her parents received. We recommend that this letter be read to County Council and a copy be given to the local press.

3. That four applications for admission were approved at December meeting: Three from Township of Toronto and one from Township of Albion.

4. That the Superintendent reported that the resident population in the Home is now 91 and that the following have been added to the staff: John Small, at $80.00 per month, commencing Nov. 20th, 1956; Julie Smith, at $150.00 per month, commencing Oct. 29, 1956; Vernon Bell, at $100.00 per month, commencing November 5th, 1956, and G. Van der Meulen, at $100.00 per month, commencing November 1st.

5. We recommend that the Superintendent be authorized to purchase an electric motor and tools necessary for men's workshop to be charged to the legacy left by Catherine Anderson.

6. We recommend that the residents be given a bonus allowance of $2.00 for Christmas.

7. We recommend that the following Committee fees and mileage be paid for attending meeting on December 11th:

E. Grogan, 1 meeting and mileage	$ 15.00
C. Clark, 1 meeting and mileage	12.00
T. Jackson, 1 meeting and mileage	12.00
C. Core, 1 meeting	10.00
W. C. Arch, mileage	2.00

8. We recommend that the following accounts, paid during the month of November, be approved:

Food and Provisions	$1,014.00
Medical and Dental	141.69
Clothing & Footwear	279.88
Pocket Money	192.00
Tobacco and Recreation	77.01
Household Supplies	239.88
Repairs	192.11
Gas and Oil	539.64
Fuel and Utilities	243.96
Stationery and Office Supplies	2.49
Salaries and Wages	2,187.45

Adopted December 13th, 1956.

E. GROGAN,
Chairman.

W. C. ARCH,
Warden.

DECEMBER REPORT OF THE GOOD ROADS COMMITTEE

To the Warden and Council of the County of Peel.

Your Committee on Good Roads beg to report as follows:

1. We have a letter from the Ontario Municipal Board, approving of our proposed capital expenditure of $198,000.00 for 1956, of which $100,000 may be included in a debenture issue. We recommend that this be filed.

2. We have two letters from Jackson, Partridge, Van Every & Watson, solicitors for the Township of Toronto, re closing of roads in the Township of Toronto. We recommend that these requests be held for confirmation until the January session.

3. We have letters from Messrs. G. Bryden Crysdale and A. J. Skeans re the Mississauga Road. These letters cover the same subject as the delegation received and we recommend that they be filed.

4. We have a letter from Mr. Claude B. Wilson, of Bolton, dated December 4th. This letter was answered by the County Clerk on December 10th, and we recommend that they be filed.

5. We have notice of claim from Mr. J. Wardlaw Norris, of

the Village of Bolton, claiming damages from flooding. This letter has been referred to the insurance company and we recommend that it be filed.

6. We have a letter from the Sun Pipe Line Company re pipe lines. The County Clerk has answered their letter requesting that a plan be filed and date of proposed commencement be given. We recommend that this letter be filed.

7. We have a letter and plan from the Interprovincial Pipe Line Company and they require approval of the County Council before the work can proceed. Since these plans do not show them crossing any County Road, we recommend that the Warden and Clerk be authorized to sign the plans. Subject to prior approval of the Township of Toronto.

8. We have the petitions submitted by the delegations appearing before County Council this morning and we recommend that the Council approve of the relocation of the Mississauga Road.

9. Tenders were called for the sale of land owned by the County. The following resolution was passed: "Resolved that the land owned by the County of Peel at the intersection of the 1st Line East and 10 Sideroad in the Township of Chinguacousy be retained by the County."

10. Tenders were called for snow-plowing County roads and the following resolutions were passed: "Resolved that the tenders for snow-plowing be accepted in the Malton Area as follows: Bruell Paving, one truck; stand-by time, $6.00 per day; plowing time, $7.00 per hour (including helper). Subject to the approval of the Department of Highways".

"Resolved that the tender from the Peel Construction Co. Ltd. be accepted for snow-plowing in the northern section of the County for the period from the 15th of December, 1956, to the 15th of February, 1957, as follows: Two Five-ton trucks; stand-by time, $10.00 per day per unit; plowing time, $5.00 per hour per unit, (not including helper). Subject to the approval of the Department of Highways."

These were the only tenders received.

11. The following resolution was passed:

"Resolved that the County Engineer be authorized to call tenders for two five-ton trucks and two Frink snow plows; tenders

to close on the 3rd of January, 1957. Subject to the approval of the Department of Highways."

Adopted December 13th, 1956.

C. CLARK,
Chairman.

W. C. ARCH,
Warden.

DECEMBER REPORT OF THE PEEL MEMORIAL HOSPITAL COMMITTEE

To the Warden and Council of the County of Peel.

Your Committee on Peel Memorial Hospital beg to report as follows:

The regular meeting of the Board was held Tuesday evening, November 20th.

1. Reports of the administrator and Treasurer were received and both reports showed a decrease over corresponding month last year.

2. Mr. S. Lambert was present and outlined the Public Relations programme for a membership and financial drive which is to begin immediately.

3. The Property Committee presented their report and the matter of the new boiler room was discussed and progress reported.

4. A motion was made by myself and seconded by Mr. Russell Cooper that Dr. Julius Smith and Dr. Anne Smith be admitted to membership on the Medical staff. The motion did not receive any support and was therefore lost.

5. General business.

6. We recommend payment of following committee fee and mileage:

S. B. Bradley, 1 meeting and mileage .....$ 12.80

Adopted December 13th, 1956.

S. B. BRADLEY,
Chairman.

W. C. ARCH,
Warden.

DECEMBER REPORT OF THE SPECIAL COMMITTEE ON AMBULANCE SERVICE

To the Warden and Council of the County of Peel.

Your Committee on Ambulance Service beg to report as follows:

1. Your Committee met with representatives of Brampton Council and Mr. McKillop of Brampton in Brampton Council Chambers, Saturday afternoon, November 15th. Mr. McKillop advised the Committee that both his firm and McClures were giving up the ambulance service as of December 31st, 1956, and were negotiating with a prospective buyer who operates an ambulance service in Malton to buy them out. The prospective buyer was also present and questioned by Committee, however Mr. McKillop stated that there was an average of 600 calls per year and that number of calls at $10.00 per call would only gross $6,000.00 on which a 24-hour service could not be maintained. The prospective buyer stated that he was willing to purchase the service but would want a yearly subsidy to maintain it. Nothing conclusive was arrived at as we had no authority to go into the matter of subsidies. This seems to be a matter for Brampton and district municipalities to deal with.

2. We recommend payment of the following committee fee and mileage:

S. B. Bradley, 1 meeting and mileage ..... $ 12.80

Adopted December 13th, 1956.

S. B. BRADLEY,
Chairman.

W. C. ARCH,
Warden.

BYLAWS

BY-LAW NO. 1355

A By-Law to Repeal By-Laws Numbered 1187 and 1195.

WHEREAS By-laws numbered 1187 and 1195 are by-laws prohibiting parking on the sixth line south from Malton to the Britannia Sideroad.

AND WHEREAS it is deemed advisable to repeal the said by-laws numbered 1187 and 1195.

NOW THEREFORE the Municipal Corporation of the County of Peel by the Council thereof, enacts as follows:

(1) That By-laws Numbered 1187 and 1195 be and the same are hereby repealed.

(2) This By-law shall come into force and take effect upon, from and after receiving the approval of the Ontario Department of Highways.

Passed in open Council this thirteenth day of December, A.D. 1956.

HENRY H. RUTHERFORD, Clerk.

W. C. ARCH, Warden.

BY-LAW NUMBER 1356

A By-Law to Prohibit Standing, Stopping or Parking on the Sixth Line South from Malton to the Britannia Sideroad.

THE MUNICIPAL CORPORATION OF THE COUNTY OF PEEL, by the Council thereof, enacts as follows:

(1) No vehicle shall be allowed to stand, stop or park on the road allowance in the Township of Toronto on the Sixth Line South from Malton to the Britannia Sideroad.

(2) This By-law shall not come into effect until suitable signs have been erected clearly indicating the prohibition of standing, stopping or parking.

(3) The provisions in this By-law shall be subject to the provisions of the Ontario Highway Traffic Act and the amendments thereto.

(4) Where a vehicle is found parked in contravention of the provisions of this by-law, a Police Officer so finding such vehicle shall attach to the vehicle a parking ticket in the form of a serially numbered notice stating:

(a) The permit number and a concise description of the vehicle.

(b) That the vehicle is unlawfully parked.

(c) The date, time and place of the alleged offence.

(d) That the owner or operator may report to the Office of the Police Department, Cooksville, within two days (48 hours) exclusive of Sundays or holidays, after the day when the ticket is attached, to make a voluntary payment of the penalty, and

(e) That in the event of failure to so report and make such payment a summons will be issued under the Summary Convictions Act.

The parking ticket shall be prepared in triplicate and the Police Officer shall attach one copy to the vehicle and deliver the other copies to the Chief Constable.

The owner or operator of the vehicle may, within two days exclusive of Sundays and holidays, after the day when the ticket is attached to the vehicle, report to the Police Department Office and pay to them or any person designated by the Chief Constable to receive such payments, the sum of two dollars ($2.00) which shall be accepted as payment of a penalty in full satisfaction in respect of the alleged offence, and a receipt therefore shall be given to the person making the payment.

(5) Any person violating any of the provisions of this By-law shall be subject to a penalty of not more than ten dollars ($10.00) for the first offence and not more than twenty-five dollars ($25.00) for every subsequent offence, exclusive of costs, and all such penalties shall be recoverable under the Ontario Summary Convictions Act.

(6) This By-law shall take effect upon, from and after receiving the approval of the Ontario Department of Highways.

Passed in open Council this thirteenth day of December, A.D. 1956.

HENRY H. RUTHERFORD, Clerk.

W. C. ARCH, Warden.

BY-LAW NO. 1357

A By-Law to Amend By-Law Number 1284.

WHEREAS By-law Number 1284 prohibits parking on the road allowance in the Township of Toronto between Lots Ten and Eleven from the east limits of Malton to concession seven.

AND WHEREAS it is deemed advisable to amend the said By-law;

NOW THEREFORE the Municipal Corporation of the County of Peel by the Council thereof enacts as follows:

(1) That clause number (1) of by-law 1284 be amended to read, no vehicles shall be permitted to stand, stop or park on the road allowance in the Township of Toronto between Lots ten and eleven from the east limits of Malton to Concession Seven.

(2) This By-law shall take effect upon, from and after receiving the approval of the Ontario Department of Highways.

Passed in open Council this thirteenth day of December, A.D. 1956.

HENRY H. RUTHERFORD, Clerk.

W. C. ARCH, Warden.

BY-LAW NO. 1358

WHEREAS it is considered in the best interests of the Municipal Corporation of the County of Peel to close and stop up parts of certain highways situate in the County of Peel; and

WHEREAS notice of this proposed by-law has appeared in the Port Credit Weekly for four consecutive weeks; and

WHEREAS notice of the proposed by-law was posted at least one month in six of the most public places in the immediate neighborhood of the highway or proposed highway; and

WHEREAS the Council of the Municipal Corporation of the County of Peel has heard in person and by counsel the claims of persons claiming their lands will be prejudicially affected by the by-laws and

WHEREAS the Council of the Municipal Corporation of the County of Peel has agreed to pass this by-law and convey the said properties hereinafter described to The Mississauga Golf and Country Club Limited.

NOW THEREFORE, the Municipal Corporation of the County of Peel do stop up and convey to The Mississauga Golf and Country Club Limited the soil and freehold of the following part of highway in the said County of Peel described as follows:

"ALL AND SINGULAR that certain parcel or tract of land and premises situate, lying and being in the Township of Toronto, County of Peel and Province of Ontario and being composed of part of the Mississauga Road in the said Township of Toronto and which part of the said Mississauga Road is more particularly decribed as follows:

PREMISING that the southerly limit of the Mississauga Road between the road allowance between Ranges 2 and 3 of the Credit Indian Reserve (Middle Road) and the Queen Elizabeth Way has an astronomic bearing of north 82 degrees 16 minutes and 30 seconds west and relating all bearings herein thereto.

COMMENCING at an iron bar planted in the southerly limit of the Mississauga Road and which iron bar marks the intersection of the last mentioned limit with a circular curve having a radius of 622.96 feet and which iron bar is distant 45.34 feet measured on a course of north 83 degrees 30 minutes and 30 seconds west along the aforesaid southerly limit of the Mississauga Road from an iron pipe planted therein and which iron pipe marks the intersection of the last mentioned limit with the north westerly limit of the road allowance between Ranges 2 and 3 of the Credit Indian Reserve (Middle Road).

THENCE on a course of north 83 degrees 30 minutes and 30 seconds west along the aforesaid southerly limit of the Mississauga Road 212.97 feet to an iron pipe planted therein and which iron pipe marks the beginning of a tengential circular curve to the left having a radius of 470.71 feet.

THENCE in a north westerly direction along said curve an arc distance of 419.54 feet to an iron pipe planted at the end of said curve the long chord of said curve having a length of 405.79 feet and a bearing of south 70 degrees 57 minutes and 30 seconds west.

THENCE on a course of south 45 degrees 25 minutes and 30 seconds west being along the south easterly limit of the Mississauga Road and tangent to the last mentioned curve 752.69 feet to an iron bar marking an angle in the same.

THENCE on a course of south 46 degrees 10 minutes west and continuing along the aforesaid south easterly limit of the Missis-

sauga Road 1,069.35 feet to an iron pipe marking an angle in the same.

THENCE on a course of south 52 degrees and 02 minutes west and continuing along the aforesaid south easterly limit of the Mississauga Road 435.66 feet to an iron bar planted therein and which iron bar marks the intersection of the last mentioned limit with a circular curve having a radius of 1,004.93 feet.

THENCE in a south westerly direction along the arc of said curve an arc distance of 226.16 feet to an iron bar planted therein and which iron bar marks the intersection of said curve with the north westerly limit of the Mississauga Road the chord of said curve having a length of 225.69 feet and a bearing of south 69 degrees and 02 minutes west.

THENCE on a course of north 52 degrees 02 minutes east being along the aforesaid north westerly limit of the Mississauga Road 649.13 feet to an iron bar planted at an angle in the same.

THENCE on a course of north 46 degrees and 10 minutes east and continuing along the aforesaid north westerly limit of the Mississauga Road 1,065.56 feet to a cross cut in a stone wall marking an angle in the said north westerly limit of the Mississauga Road.

THENCE on a course of north 45 degrees 25 minutes and 30 seconds east and continuing along the aforesaid north westerly limit of the Mississauga Road 752.27 feet to an iron bar planted therein and which iron bar marks the beginning of a tangential circular curve to the right having a radius of 536.71 feet.

THENCE in a north easterly direction along the arc of said curve an arc distance of 478.37 feet to an iron bar planted at the end of said curve the long chord of said curve having a length of 462.69 feet and a bearing of north 70 degrees 57 minutes and 30 seconds east.

THENCE on a course of south 83 degrees 30 minutes and 30 seconds east being along the northerly limit of the Mississauga Road and tangent to the last mentioned curve 338.25 feet more or less to an iron bar planted therein and which iron bar marks the most westerly angle of Lot 2 according to plan registered in the Registry Office for the Registry Division of the County of Peel as No. 432.

THENCE on a course of south 82 degrees 16 minutes and 30 seconds east and continuing along the aforesaid northerly limit

of the Mississauga Road being also the southerly limit of Lot 2 according to the said Registered Plan No. 432, a distance of 46.50 feet to an iron bar planted therein and which iron bar marks the intersection of the last mentioned limit with a circular curve having a radius of 622.96 feet.

THENCE in a south westerly direction along the arc of the last mentioned curve an arc distance of 184.36 feet to an iron bar planted therein and which iron bar marks the intersection of said curve with the southerly limit of the Mississauga Road aforesaid and the point of commencement.

The above described part of the Mississauga Road contains by admeasurement 4.68 acres and is further shown coloured red on a print of a plan of survey prepared by C. Peat, O.L.S., dated April 16, 1956, and hereunto attached."

(2) That this By-law shall come into force and take effect on the final passing thereof.

DATED at Brampton this 13th day of December, A.D. 1956.

HENRY H. RUTHERFORD, Clerk. W. C. ARCH, Warden.

BY-LAW NO. 1359

A By-Law to Appoint a Trustee to the Brampton High School Board.

WHEREAS the High Schools Act provides that County Council shall appoint one member of the Brampton High School District Board, at the last regular meeting of the County Council,

NOW THEREFORE, the Municipal Corporation of the County of Peel, by the Council thereof, enacts as follows:

1. That D. S. Dunton be and is hereby appointed a Trustee of the High School Board for the Brampton High School District for a period of one year, commencing January 1st, 1957.

PASSED in open Council this 13th day of December, A.D. 1956.

HENRY H. RUTHERFORD, Clerk. W. C. ARCH, Warden.

1867 — LIST OF WARDENS — 1956

Year	Name of Warden	Municipality Represented
1867	John Barnhardt	Streetsville
1868	Kenneth Chisholm	Brampton
1869	Kenneth Chisholm	Brampton
1870	Kenneth Chisholm	Brampton
1871	Thomas Bowles	Chinguacousy
1872	Thomas Bowles	Chinguacousy
1873	Robert Cotton	Toronto Twp.
1874	Robert Cotton	Toronto Twp.
1875	William Porter	Toronto Gore
1876	Henry Bracken	Caledon
1877	Sir M. Parker	Toronto Twp.
1878	Sir M. Parker	Toronto Twp.
1879	Richard Hewson	Chinguacousy
1880	Alex. McLaren	Caledon
1881	Thomas Swinarton	Albion
1882	J. P. Hutton	Chinguacousy
1883	Miles W. Cook	Toronto Twp.
1884	William Porter	Toronto Gore
1885	W. R. McCulla	Brampton
1886	Alex. Cunningham	Chinguacousy
1887	George Atkinson	Caledon
1888	H. H. Bolton	Bolton
1889	Wm. Andrew	Streetsville
1890	Wesley R. Wright	Toronto Twp.
1891	Walter Watson	Toronto Gore
1892	John Groat	Chinguacousy
1893	Richard Blain	Brampton
1894	Thos. H. Hanna	Albion
1895	R. B. Henry	Caledon
1896	Henry Shook	Toronto Twp.
1897	John Graydon	Streetsville
1898	Reuben S. Lightheart	Chinguacousy
1899	Thos. D. Norval	Brampton
1900	Robert Johnston	Caledon
1901	Wm. Geo, Lyons	Chinguacousy
1902	G. R. Anderson	Brampton
1903	S. A. Egan	Bolton
1904	James Jackson	Brampton
1905	Ed. J. Ellis	Caledon
1906	Geo. T. Ward	Toronto Gore
1907	C. A. Irvine	Brampton
1908	T. I. Bowie	Streetsville
1909	F. J. Jackson	Toronto Twp.
1910	Peter Spiers	Chinguacousy
1911	John A. McBride	Caledon
1912	John S. Beck	Brampton
1913	John H. Moffatt	Albion
1914	Wm. Rutledge	Toronto Twp.
1915	J. J. Porter	Toronto Gore
1916	Guy Bell	Chinguacousy
1917	Wm. J. Limebeer	Caledon
1918	D. McCaugherty	Toronto Twp.
1919	E. A. Walshaw	Bolton
1920	W. D. Bowles	Chinguacousy
1921	R. M. Parkinson	Port Credit
1922	E. A. Orr	Toronto Twp.
1923	O. R. Church	Streetsville
1924	T. H. Elliott	Chinguacousy
1925	L. H. Pallett	Toronto Twp.
1926	W. N. Riddell	Albion Twp.
1927	W. J. Beatty	Brampton
1928	N. S. Lindsay	Toronto Gore
1929	J. J. Jamieson	Toronto Twp.
1930	H. C. Thompson	Port Credit
1931	Jno. Willis	Caledon
1932	Robt. Smith	Bolton
1933	Ernie McCulloch	Brampton
1934	O. H. Downey	Albion
1935	Wm. Hostrawser	Toronto Gore
1936	W. G. Denison	Toronto Twp.
1937	D. W. Moran	Chinguacousy
1938	G. F. Skinner	Port Credit
1939	W. A. Bates	Brampton
1940	A. D. McBride	Caledon
1941	E. D. Maguire	Toronto Twp.
1942	A. E. Sherman	Chinguacousy
1943	C. E. Cantelon	Streetsville
1944	J. G. Hooper	Toronto Gore
1945	Cecil L. Gott	Bolton
1946	H. R. Lawrence	Brampton
1947	J. W. Davis	Toronto Twp.
1948	J. M. Fraser	Chinguacousy
1949	Dr. M. M. Fletcher	Port Credit
1950	D. S. Dunton	Toronto Twp.
1951	O. J. Hardwick	Bolton
1951	G. H. Montemurro	Streetsville
1951	G. F. Skinner	Port Credit
1951	J. A. McLaughlin	Brampton
1952	J. E. Patterson	Albion Twp.
1953	J. S. Scott	Caledon
1954	J. C. Saddington	Port Credit
1955	N. J. Black	Toronto Gore
1956	W. C. Arch	Streetsville

COUNTY OF PEEL

•

FINANCIAL REPORTS 1956

•

COUNTY OF PEEL

•

FINANCIAL REPORTS 1956

•

FINANCIAL REPORT, 1956
COUNTY OF PEEL

AUDITOR'S REPORT

March 6, 1957

Ratepayers,
County of Peel
Brampton, Ontario.

Gentlemen:

We have examined the accounts of the Corporation of the County of Peel for the year ended December 31, 1956, and submit herewith the following report, together with the statements listed on the Index.

REPORT

Capital and Loan Fund Section

The addition to the Peel County Manor was completed in 1956 and a request was made to the Province of Ontario, Department of Public Welfare for the balance of their one-half contribution towards the total cost. The amount due of $25,920.65 was received in January, 1957. The county's portion was financed by a debenture issue of $170,000.00 and the excess of these funds not required for capital construction and amounting to $1,710.26, will be used to reduce the levy required for 1957 manor debt charges.

Revenue Fund Section

Accounts Receivable—Sundry $1,236.30

This balance is made up as follows:

Road accounts receivable	$ 825.98
General county accounts receivable	410.32
	$1,236.30

Verification notices were sent out for all balances unpaid as at February 15, 1957. One road account for $97.60 has remained outstanding for several years and may prove to be uncollectable.

Due from other Municipalities $39,605.93

This balance is made up as follows:

Road accounts receivable	$32,122.13
County rates	959.14
Rates under Sec. 51 Assessment Act	504.96
General county accounts receivable	6,019.70
	$39,605.93

Verification notices were sent out for all balances unapid as at February 15, 1957, and no differences have been reported to us.

Due from Province of Ontario $200,374.59

This balance is made up as follows:

Estimated road subsidy for 1956	$485,211.17	
Less received in 1956	288,663.55	$196,547.62
Criminal audit and weed Spraying		3,826.97
		$200,374.59

Surplus $80,251.61

Surplus for the general county accounts and road accounts as at December 31, 1956, is summarized below.

	Roads	General Account	Total
Balance January 1, 1956	($11,290.76)	$39,929.47	$28,638.71
Deduct			
Transfer to 1956 Revenue and Expenditures	(11,290.76)	39,929.47	28,638.71
Total of adjustments affecting operations of previous years per Schedule C	5,014.34	(70.70)	4,943.64
Surplus for 1956	5,360.70	69,947.27	75,307.97
Balance December 31, 1956	$10,375.04	$69,876.57	$80,251.61

Contingent Liabilities

We understand from the Roads Superintendent that 22 parcels of land are in the process of being acquired. The total cost of these purchases are estimated at approximately $10,000.00.

We also understand that land is being purchased for road purposes east of Malton, although no purchases have been made since 1955, and that by agreement made in 1952 between the County of Peel, the County of York, the Department of Highways and the Department of Transport, that the County of Peel will be reimbursed for land acquisitions in this area.

Revenue and Expenditure

The surpulus of $75,307.97 for the year is detailed below so as to show separately the portion applicable to roads and to general account.

	Roads	General Account	Total
Surplus for prior year used to reduce current levy	$(11,290.76)	$39,929.47	$28,638.71
Revenue 1956			
County Rates	355,841.41	353,789.96	709.631.37
Grants, subsidies and recoverables—			
Provincial Government	485,211.17	12,765.19	497,976.36
Cities and Separated Towns	1,108.92	682.81	1,791.73
Other Municipalities	36,342.96	23,248.34	59,591.30
Other Sources	3,013.68	8,670.41	11,684.09
Other Revenue		39,126.34	39,126.34
	870,227.38	478,212.52	1,348,439.90
Expenditure 1956			
Public Works—			
Highways and Bridges	830,842.85		830,842.85
Debenture Debt Charges	18,476.00	20,850.00	39,326.00
Temporaary Debt Charges	15,547.83	3,787.69	19,335.52
Other Expenditures		383,627.56	383,627.56
	$864,866.68	$408,265.25	$1,273,131.93
Surplus for Year	$ 5,360.70	$ 69,947.27	$ 75,307.97

Peel County Manor

General—The Capital Assets and Liabilities of Peel County Manor are shown on the Capital and Loan Fund Balance Sheet of the County and are not shown separately in this section of the report.

Trust Funds

Trust Fund Balance Sheet and Revenue and Expenditure Statement are included in this report. On the recommendation of

the inspector from the Department of Welfare and with the authorization of the Peel County Manor Committee, all trusts held for residents for expenses and maintenance were transferred during the year to a single trust account. Trusts held other than for expenses and maintenance are being retained in separate trust accounts.

AUDITOR'S CERTIFICATE

Subject to the report herein contained, we hereby report that in our opinion:

(1) All the explanations and information required have been obtained.

(2) The financial transactions which have come under our notice have been within the powers of the municipality.

(3) The audit has been conducted in accordance with the instructions of the Department of Municipal Affairs.

(4) The Balance Sheets, Revenue and Expenditure Statements and Supporting Schedules are properly drawn up to exhibit a true and correct statement of the affairs as shown by the books of the municipality.

DICK, BOND, HETHERINGTON & O'LOANE,

Date of filing March 13, 1957.

License Number 716

CAPITAL AND LOAN

December

ASSETS

General Fixed (as per Schedule 18)	$1,242,248.29
Due from Province of Ontario re Peel County manor Capital Construction	25,920.65
	$1,268,168.94

FUND BALANCE SHEET

31, 1956

LIABILITIES

Other General Debt—		
Roads, Peel County Manor	$223,300.00	$223,300.00
Total		$223,300.00
Due to Other Funds—Revenue Fund		24,210.39
Other Liabilities (specify)		
Excess debenture proceeds not required for Peel County Manor capital construction, to be used to reduce the 1957 manor debenture debt charges		1,710.26
Investment in Capital Assets		1,018,948.29
		$1,268,168.94

REVENUE FUND

December

ASSETS

Cash in Bank	$37,249.05	$37,249.05
Accounts Receivable		
Sundry	1,236.30	
Total	1,236.30	
Less Reserve (Schedule 8)		1,236.30
Due from Other Municipalities		39,605.93
Due from Province of Ontario		200,374.59
Due from Other Local Boards and Commissions (specify)		
Peel County Health Unit	20,000.00	
		20,000.00
Due from Other Funds (specify)		
Capital and Loan Fund	24,210.39	
		24,210.39
Other Assets		
Deferred Charges re Pension		431.60
Other (specify)		
Unemployment Insurance Deposit	200.00	
		200.00
Total Assets		$323,307.86

BALANCE SHEET

31, 1956

LIABILITIES

Temporary Loans (Schedule 6) Roads		$208,000.00
Accounts Payable		16,525.22
Due to Other Municipalities		7,927.93
Due to Other Local Boards and Commissions (specify)		
Peel County Manor	$8,000.00	
Children's Aid Society of Peel County	2,603.10	
		10,603.10
Surplus (Form C)		80,251.61
Total Liabilities and Surplus		$323,307.86

REVENUE FUND SURPLUS (DEFICIT) ACCOUNT

December 31, 1956

	Debit	Credit	Balance
Balance at beginning of year		$28,638.71	
Surplus or deficit included in Current Budget	$28,638.71		Nil
Overestimate 1955 Accounts Receivable	106.58		
Reimbursement by County of York for costs incurred in prior years by County of Peel re purchase of land for road purposes east of Malton		5,050.22	
Balance after above Adjustments		CREDIT	4,943.64
Surplus for the year (Form E)		75,307.97	
Totals of Debit and Credit columns	$28,745.29	$108,996.90	
Balance of Surplus at year end (Form B)			$80,251.61

COUNTIES

REVENUE AND

For the Year

REVENUE

	Detail	Total
County Rates: (Form E-3)		
Towns	$104,096.64	
Villages	82,410.11	
Townships	523,124.62	$709,631.37
Licenses and Permits		442.50
Provincial Government	497,976.36	
Cities and Separated Towns	1,791.73	
Other Municipalities	59,591.30	
Other Sources	11,684.09	571,043.48
Other Revenue:		
Registry Office Fees, etc.	35,968.84	
Rents	2,580.00	
Sale of Maps	135.00	
		38,683.84
Total Revenue		1,319,801.19
Surplus from previous year to reduce levy		28,638.71
Sub-Total		1,348,439.90
Grand Total Revenue Section		$1,348,439.90

EXPENDITURE STATEMENT

Ending December 31, 1955

EXPENDITURE

	Detail	Total
General Government:		
Executive and Legislative	$10,452.65	
Administrative	19,530.28	
Other	23,391.68	$53,374.61
Protection to Persons and Property:		
Law Enforcement	63,578.19	
		63,578.19
Public Works—Highways and Bridges:		
Maintenance	805,867.68	
Rebates to Towns	12,347.58	
Rebates to Villages	12,627.59	
		830,842.85
Public Welfare: (Schedule 10)		
Child Welfare	72,441.54	
Hospitalization	51,414.19	
Welfare Administration	4,009.58	
Peel County Manor	29,000.00	
		156,865.31
Debt Charges		
Debenture Debt Charges (Schedule)	39,326.00	
Temporary Debt Charges	19,335.52	
Discount on County Rates	1,063.00	
		59,724.52

EXPENDITURES—(Continued)

Agriculture		6,372.45
Patriotic Grants (Form E-2)		16,700.00
Reforestration		38.40
Registry Office		5,116.97
Capital Expenditure Provided out of Revenue (Schedule)		28,518.63
Joint or Special Expenditures		
Contribution to Health Units	52,000.00	
		52,000.00
Total Expenditure		1,273,131.93
Sub-Total		1,273,131.93
Surplus for Year		75,307.97
Grand Total Expenditure Section		$1,348,439.90

COUNTIES

ANALYSIS OF GRANTS, SUBSIDIES AND RECOVERABLES

December 31, 1956

Particulars	Provincial	Cities Separated Towns	Other Municipalities	Other Sources
Administration of Justice	$ 9,866.21		$ 178.00	$ 2,169.84
Highways and Bridges:				
Construction				
Brampton By-Pass	129,752.50			
Maintenance	355,458.67	$ 1,108.92	36,342.96	3,013.68
Hospitalization			22,161.99	6,500.57
Other Services:				
Child Welfare:				
Training Schools		682.81	908.35	
County Assessor	1,500.00			
Weed Inspection	1,398.98			
Total $571,043.48.	$497,976.36	$ 1,791.73	$59,591.30	$11,684.09

COUNTY OF PEEL

SCHEDULE OF GRANTS

For the Year Ended December 31, 1956

Peel Women's Institute	$ 200.00
Peel County Library	4,500.00
Peel County T.B. Association	500.00
Peel Memorial Hospital	7,000.00
Lord Dufferin Hospital	750.00
Salvation Army	400.00
Institute for the Blind	1,000.00
Hospital for Sick Children	100.00
St. John's Ambulance Association	50.00
Navy League	50.00
St. Elizabeth Nurses' Association	50.00
Girl Guides	150.00
Lorne Scots Regiment	1,400.00
Oakville-Trafalgar Hospital	500.00
Canadian Cancer Society	50.00
	$16,700.00

COUNTY OF PEEL

SCHEDULE OF COUNTY RATES

For the Year Ended December 31, 1956

	Levy	Section 50 and 51 the Assessment Act	Total
Towns			
Brampton	$100,717.36	$ 3,379.28	$104,096.64
Villages			
Bolton	$ 7,085.99	$ 252.04	$ 7,338.03
Port Credit	59,026.97	1,216.74	60,243.71
Streetsville	13,277.64	1,550.73	14,828.37
	$ 79,390.60	$ 3,019.51	$ 82,410.11
Townships			
Albion	$ 20,294.81	$ 124.74	$ 20,419.55
Caledon	24,216.19	77.64	$ 24,293.83
Chinguacousy	48,019.60	428.28	$ 48,447.88
Toronto	407,547.53	14,607.49	422,155.02
Toronto Gore	7,773.96	34.38	7,808.34
	$507,852.09	$15,272.53	$523,124.62
Total	$687,960.05	$21,671.32	$709,631.37

COUNTY OF PEEL

PEEL COUNTY LIBRARY CO-OPERATIVE

CAPITAL AND REVENUE FUND BALANCE SHEET

December 31, 1956

ASSETS

Capital Fund		
Fixed Assets		
Bookmobile Trailer	$2,339.37	
Furniture and Fixtures	150.00	
		$2,489.37
Revenue Fund		
Current Assets		
Cash on hand	14.70	
Cash in Bank	242.74	
Prepaid Insurance	103.37	
		360.81
		$2,850.18

LIABILITIES

Capital Fund		
Investment in Capital Assets		$2,489.37
Revenue Fund		
Current Liabilities		Nil
Surplus		
Balance December 31, 1955	$ 619.05	
Deduct		
Deficit for Year	258.24	
Balance December 31, 1956		360.81
		$2,850.18

County of Peel

Peel County Library Co-operative

Revenue and Expenditure Statement

For the year ended December 31, 1956

REVENUE

Grants:			
Province of Ontario		$ 5,109.00	
County of Peel		4,500.00	
Fees:			
Alton Library	$25.00		
Bolton Library	25.15		
Brampton Library	10.00		
Caledon Library	25.00		
Clarkson Library	25.00		
Claude Library	25.00		
Cooksville Library Assoc.	25.00		
Derry West Women's Institution	10.00		
Huttonville Deposit Station	10.00		
Inglewood Library	25.00		
Lorne Park Library	25.00		
Lynnwood Deposit Station	20.15		
Meadowvale Library	25.00		
Mono Road Library	25.00		
Port Credit Library	25.00		
Streetsville Library	25.00		
		350.30	
Other:			
Sale of books		57.85	
			$10,008.15

EXPENDITURES

Librarian and Assistants' salaries	$3,777.12
Books purchased	3,469.89
Freight and cartage	38.20
Bookmobile — towing	1,347.25
Sundry bookmobile expense	195.88
Stationery and supplies	301.61
Postage	41.06

Travelling and convention expense	98.80		
Rent	535.00		
Telephone	87.89		
Insurance	157.46		
Expense re annual meeting	47.88		
Membership fees	17.65		
Bank charges	.70		
		$10,116.39	
Capital expenditure out of funds Furniture and fixtures		150.00	
			$10,266.39
Deficit for the year			$ 258.24

PEEL COUNTY MANOR
Revenue Fund Balance Sheet
December 31, 1956

ASSETS

Current Assets:			
Cash in bank		$ 1,246.39	
Amounts due from—			
Dominion of Canada	2,400.00		
Province of Ontario	271.58		
County of Peel	8,000.00		
County of Dufferin	106.00		
Sundry	933.09	11,710.67	
Unexpired insurance premiums		579.78	$13,536.84

LIABILITIES

Current Liabilities:		
Accounts payable and accrued liabilities		$ 3,558.31
Surplus:		
Balance January 1, 1956	$ 1,548.36	
Add		
Operating surplus for year	8,430.17	
Balance December 31, 1956		9,978.53
		$13,536.84

PEEL COUNTY MANOR

Statement of Operating Account
For the year ended December 31, 1956

REVENUE

Payments for maintenance of residents:			
From Province of Ontario for residents from unorganized territory	$ 728.17		
From County of Peel	29,000.00		
From paying residents			
—Recipients of old-age assistance or blind person's allowance	2,596.68		
—Recipients of old-age security and other	33,111.68		
From estates	651.70	$66,088.23	
Income from donations		10.00	
Income from public money			
Refund of sales tax		445.61	
Other revenue			
Recovery of damages to lawn		100.00	$66,643.84

EXPENDITURES

Food and provisions			$15,377.01
Medical and dental services			
Fees paid for medical and dental services			
—To the physicians for the home	$ 790.00		
—To others	25.00		
Drugs and medications	954.27		
Medical supplies, sundry	68.26	1,837.53	
Welfare of residents			
Clothing and footwear for residents	540.13		
Provisions of pocket-money for residents			
—Refunds to recipients of old-age assistance or blind person's allowance	195.00		

—Issue to residents other than recipients of old-age assistance or blind person's allowance	1,815.00	
Tobacco and other supplies for smokers	532.14	
Newspapers, magazines and books for use of residents	70.39	
Recreation and entertainment	640.75	
Other welfare provisions for residents		
Ambulance and x-rays	34.00	
Christmas pocket money	180.00	
Free issues	9.04	4,016.45
Funeral and burial expenses		120.00
General Operation and Administration expenses		
Group 1		
Household supplies, laundry and cleaning materials	$ 3,857.47	
Purchase of Furnishings	8.90	
Purchase of equipment	192.40	
Repairs and maintenance of buildings, equipment, grounds	1,472.14	5,530.91
Group 2		
Fuel		5,416.19
Utilities		
—Water		812.96
—Electricity		2,472.87
—Telephone		200.11
—Sewers		200.00
Freight and express		29.08
Travel expenses and mileage for employees of the home for the aged		40.00
Stationery and office supplies	225.17	
Salaries and wages		
—Superintendent	2,200.00	

All other employees exclusive of physician for home	17,958.04		
Insurance	1,181.19		
		30,735.61	
Other expenditures			
—Audit	274.75		
—Pension	166.00		
—Blue Cross	20.80		
—Group life insurance	48.36		
—Convention expense	29.00		
—Sundry	57.25		
		596.16	
Total expenditures			58,213.67
Operating surplus for the year			$ 8,430.17

Peel County Manor

Schedule of Insurance in Force

December 31, 1956

Fire Insurance

Property Covered	Amount of Insurance
Peel County Manor—Buildings	$463,396.16
—Contents	40,000.00
Garage	800.00
Barn	14,000.00
Implement sched.	2,000.00
Chicken house	1,500.00

Miscellaneous Insurance

Boiler insurance, workmen's compensation, track etc. are covered by policies held by County of Peel. For details see Schedule 19.

PEEL COUNTY MANOR

Trust And Special Reserve Funds

Balance Sheet

December 31, 1956

ASSETS	Name of Fund Trust No. 1 (For maintenance and expenses of residents)	Name of Fund Trust No. 2 (Designated for purchase of comforts for residents)
Cash	$1,944.11	$ 303.68
Total Assets	1,944.11	303.68
LIABILITIES		
Trust Fund Balance	1,944.11	303.68
Total Liabilities	$1,944.11	$ 303.68

Note—Trust No. 1 includes the trusts formerly known as Trusts No. 1, 2, 3, 5, 6 7, and 8.
—Trust No. 2 is the trust formerly known as Trust No. 4.

PEEL COUNTY MANOR

Trusts And Special Reserve Fund

Revenue And Expenditure Statement

For the year ended December 31, 1956

REVENUE

	Name of Fund Trust No. 1	Name of Fund Trust No. 2
Interest on:		
Bank Deposits	$ 62.24	$6.24
Received with or on behalf of residents	2,623.21	
Total Income	2,685.45	6.24
Decrease in Reserve	223.58	
Total	$2,909.03	$6.24

EXPENDITURES

Current fund for maintenance	$2,689.71	
Payments on behalf of residents	219.32	
Total Expenditures	2,909.03	
Increase in Reserve		6.24
Total	$2,909.03	$6.24

Note—Trust No. 1 includes the trust formerly known as Trust No. 1, 2, 3, 5, 6, 7 and 8.
—Trust No. 2 is the trust formerly known as Trust No. 4.

THE CHILDREN'S AID SOCIETY OF PEEL COUNTY INC.

Balance Sheet

December 31, 1956

Assets

CURRENT ASSETS			
Cash on hand and in bank		$5,196.18	
Accounts receivable—Sundry		691.92	
Due from the County of Peel		2,603.10	
Due from other municipalities		1,443.05	
Due from Province of Ontario		1,016.13	
Due from other funds—Family Allowance Trust Fund		396.96	$11,347.34
FIXED ASSETS			
Automobile	$ 775.00		
Less accumulated depreciation	395.25	379.75	
Furniture and fixtures	2,240.84		
Less accumulated depreciation	729.56	1,511.28	1,891.03
Total Assets			$13,238.37

Liabilities

CURRENT LIABILITIES		
Accounts payable and accrued liabilities	$3,719.87	
Due to other children's aid societies	81.84	$ 3,801.71
SURPLUS		
Balance January 1, 1956	4,759.72	
Surplus for the year ended December 31, 1956	4,676.94	
Balance December 31, 1956		9,436.66
Total Liabilities and Surplus		$13,238.37

THE CHILDREN'S AID SOCIETY OF PEEL COUNTY INC.

REVENUE AND EXPENDITURE STATEMENT

For the year ended December 31, 1956

REVENUE

Province of Ontario	—Grant	$ 5,289.40	
	—Official guardian investigations	440.00	
	—Family allowance investigations	60.00	
	—Maintenance	493.43	
			$ 6,282.83
County of Peel	—Grant	13,839.28	
	—Maintenance	29,917.51	
			43,756.79
Other Municipalities	—Maintenance	8,748.16	
	—Special social worker	1,341.65	
	—Administration	208.30	
			10,298.11
Other Children's Aid Societies—maintenance recovered			1,040.06
Parents and others—maintenance recovered			1,722.00
Donations	—Brampton Community Chest	1,000.00	
	—Other	293.40	
			1,293.40
Revenue from trust funds	—Family Allowance	4,088.68	
	—Industrial welfare	5,050.10	
	—Trust Fund No. 2 and 3	76.00	
			9,214.78
Membership fees			176.00
Interest earned and other sundry revenue			370.57
			$74,154.54

THE CHILDREN'S AID SOCIETY OF PEEL COUNTY INC.

REVENUE AND EXPENDITURE STATEMENT

For the year ended December 31, 1956

EXPENDITURES

Salaries		$26,069.94
Transportation		3,063.76
Depreciation on automobile		162.75
Board meetings—mileage and expense		138.80
Sundry administration expenses:		
Stationery and office expenses	$ 890.23	
Audit	156.25	
Pension	482.00	
Postage	218.00	
Rent	750.00	
Telephone and telegraph	693.58	
Insurance	592.67	
Conferences and staff development	230.97	
Depreciation on furniture and fixtures	377.82	
		4,391.52
Special social worker		1,475.76
Official guardian investigations		330.00
Emergency assistance to families		2,602.98
Payments re family allowances trust fund (see receipt above)		4,088.68
Child care:		
— Board	18,635.25	
— Clothing	4,148.64	
— Medical, dental and optical	2,749.65	
— Retaining fees for boarding homes	900.00	
— Other	719.87	
		27,153.41
		69,477.60
Surplus for the year 1956		4,676.94
		$74,154.54

THE CHILDREN'S AID SOCIE

Trust And Special

Balance

December

	Family Allowance Held in Trust for Wards
ASSETS	
Cash	$7,944.46
Total Assets	7,944.46
LIABILITIES	
Trust Fund Balance	7,547.50
Current Funds	396.96
Total Liabilities	$7,944.46

TY OF PEEL COUNTY INC.

Reserve Funds

Sheet

31, 1956

Industrial Welfare	Trust No. 1	Trust No. 2	Trust No. 3
$415.02	$47.19	$494.00	$106.20
415.02	47.19	494.00	106.20
415.02	47.19	494.00	106.20
$415.02	$47.19	$494.00	$106.20

THE CHILDREN'S AID SOCIETY

Trusts and Special

Revenue and

For the year ended

REVENUE

	Family Allowance Held in Trust for Wards
Interest on:	
Bank Deposits	$ 155.10
A.V. Roe and Orenda Engines Welfare Funds	
Township of Toronto	
Department of National Health & Welfare	3,594.00
Other Children's aid societies	289.77
Private individuals	38.00
Total Income	4,076.87
Decrease in Reserve	**171.66**
Total	$4,248.53

EXPENDITURES

Contributions to Other Funds	
Current funds for expenditures	$4,088.68
Current funds for portion of expenditures as follows:	
—Social workers' salaries	
—Emergency assistance	
—Special non-ward pay care	
—Maternity home care	
—Office clerk	
—Homemakers service	
	4,088.68
Bank Charges	
Rent	
To adjust 1955 receivable from current funds	159.85
Total Expenditures	4,248.53
Increase in Reserve	
Total	$4,248.53

OF PEEL COUNTY INC.

Reserve Fund

Expenditure Statement

December 31, 1956

Industrial Welfare	Trust No. 1	Trust No. 2	Trust No. 3
$ 26.12	$ .96		
5,439.00			
			$158.20
		$545.00	
5,465.12	.96	545.00	158.20
$5,465.12	$ .96	$545.00	$158.20
		50.00	26.00
2,000.00			
1,700.00			
582.10			
250.00			
450.00			
68.00			
5,050.10		50.00	26.00
		1.00	
			26.00
5,050.10	Nil	51.00	52.00
415.02	.96	494.00	106.20
$5,465.12	$ .96	$545.00	$158.20

County of Peel

Peel County Health Unit

CAPITAL AND REVENUE FUND BALANCE SHEET

December 31, 1956

ASSETS

Capital Fund		
Office Equipment	$ 6,527.49	
Medical Equipment	2,648.49	
		$ 9,175.98
Revenue Fund		
Cash		
On Hand	46.15	
		46.15
Grants Receivable		
Provincial	13,000.00	
— re special dental and sanitary	775.35	
		13,775.35
Sundry (specify) Accounts receivable		
Re plumbing inspections	8,765.82	
Re septic tank inspections	1,840.00	
		10,605.82
		$33,603.30

LIABILITIES

Capital Fund		
Reserves for Depreciation (specify)		
Investment in Capital Assets		$ 9,175.98
Revenue Fund		
Bank Overdraft		12.58
Accounts Payable		2,320.37
Other (specify)		
County of Peel re loan	$20,000.00	
		20,000.00
Revenue Fund Surplus		2,094.37
		$33,603.30

County of Peel

Peel County Health Unit

REVENUE AND EXPENDITURE STATEMENT

For the year ended December 31, 1956

REVENUE

Grants		
Provincial	$52,000.00	
Municipal	52,000.00	
Province of Ontario re special dental and sanitary services	13,063.54	
		$117,063.54
Other Revenue (specify)		
Septic tank inspection	3,596.00	
Interest earned on loan to employees re automobile	80.84	
Students	20.00	
Registrations	60.00	
		3,756.84
Deficit		5,947.51
Total		$126,767.89

EXPENDITURE

Salaries		
Medical Officers	$13,500.00	
Public Health Nurses	45,945.02	
Sanitary Inspectors	13,854.71	
Clerical Staff	5,965.70	
		$ 79,265.43
Transfer to special dental and sanitary		15,315.48
Transportation Expenses of Staff		15,530.21
Administration		
Rent	4,192.00	
Telephone	990.15	
Printing, Stationery and Advertising Supplies	1,853.33	
Postage, Express and Freight	489.74	
Board of Health Expenses	1,381.80	
Secretary-Treasurer's Salary	1,200.00	

Pension Contribution for Employees	2,397.52	
Insurance	636.53	
Auditing	150.00	
Sundry (specify)		
Medical supplies	1,515.34	
Repairs to office	52.25	
Unemployment insurance	285.42	
Group life insurance	98.59	
Laundry	268.72	
Other sundry expenses	317.50	
		15,828.89
Capital Expenditure Out of Current Revenue (specify)		
Office equipment	827.88	
		827.88
Total		$126,767.89

PEEL COUNTY HEALTH UNIT

Special Dental and Sanitary

Capital Fund Balance Sheet

December 31, 1956

ASSETS

Capital Fund		
Office equipment	$1,253.35	
Dental equipment	928.99	
		$2,182.34

LIABILITIES

Capital Fund	
Investment in capital assets	$2,182.34

PEEL COUNTY HEALTH UNIT

Special Dental and Sanitary

Revenue and Expenditure Statement

For the year ended December 31, 1956

REVENUE

Peel County Health Unit	$15,315.48

EXPENDITURES

Personal services	$12,262.31	
Transportation expenses of staff	1,603.68	
Rent and janitor	840.00	
Telephone	97.31	
Pension contribution	429.00	
Supplies	24.95	
Unemployment insurance	33.80	
Group life insurance	10.92	
Sundry expense	13.51	
		15,315.48
		nil

DEBENTURE DEBT

BY-LAW No.	PURPOSE OF ISSUE	Year of Issue	Term in Years	DATE OF FINAL MATURITY Day	Month	Year	Rate %	INTEREST Payable A: or S.A.★	C: or N.C. †	C L L-C NY NY-C L-NY-C ‡	I. or S. §
1164	Roads	1951	10	15	7	61	4	A	NC	C	1
1262	Peel County Manor	1954	10	1	11	64	3¾	A	NC	C	1
										TOTALS	

★Annually; S.A.—Semi-Annually.

†C—Callable; N.C.—Non-Callable.

‡C—Canada only; L—London (Eng.); L.C.—London (Eng.) and Canada; N.Y.—New York; NY-C—New York and Canada; L-NY-C—London (Eng.), New York and Canada.

§I—Instalment; S—Sinking Fund.

If space is insufficient attach supplementary sheets, properly identified.

DEBENTURE DEBT

AMOUNT OF ISSUE	PRINCIPAL UNMATURED OUTSTANDING AS AT 31st DECEMBER 1956	Principal Instalment or Sinking Fund Deposit	INTEREST	TOTAL
$150,000.00	$ 82,300.00	$14,600	$3,876	$18,476
170,000.00	141,000.00	15,000	5,850	20,850
$320,000.00	$223,300.00	$29,600	$9,726	$39,326

STATEMENT OF TEMPORARY LOAN

Balance outstanding Jan. 1, 1956		$256,000.00	
Repayments during year		256,000.00	
Balance outstanding Dec. 31, 1956			Nil
Loans made during year—General	$286,000.00		
Roads	753,000.00	1,039,000.00	
Repayments during year		831,000.00	
Balance outstanding Dec, 31, 1956—Roads			$208,000.00
Total outstanding loans December 31, as per FORM B.			$208,000.00

ANALYSIS OF EXPENDITURE ON SOCIAL WELFARE

For the year ended December 31, 1956

	Detail	Total
CHILD WELFARE		
Maintenance of Inmates in above types of Children's Institutions Foster and Boarding Homes	$ 58,602.26	
Grants to above types of Institutions	13,839.28	$ 72,441.54
INSTITUTIONAL CARE		
Peel County Manor	29,000.00	29,000.00
WELFARE ADMINISTRATION		
General Administration and Supervision	4,009.58	
		4,009.58
		$105,451.12
HOSPITALIZATION		
Municipal grants toward operating costs of hospitals and sanatoria Post San Care	319.88	
Expenditures, per diem, costs to maintain patients in hospitals	51,094.31	51,414.19
Total Welfare Expenditures to agree with total on Form E		$156,865.31

ANALYSIS OF DEBENTURE DEBT CHARGES

For the year ended December 31, 1956

Classification	Principal Instalment	Interest	Total Debt Charges
General Debentures	$29,600.00	$9,726.00	$39,326.00
Total	$29,600.00	$9,726.00	$39,326.00
Total Debt Charges on Debentures Issued	29,600.00	9,726.00	39,326.00
Total Debt Charges	$29,600.00	$9,726.00	$39,326.00

CAPITAL EXPENDITURE OUT OF REVENUE EXCLUDING LOCAL BOARDS AND COMMISSIONS

For the year ended December 31, 1956

Particulars—Classification Nature of Asset	Amount Expended	Budget Appropriation	By-Law No.
Building for Children's Aid and Health Unit—Renovations	$20,140.86	$18,550.96	1331
—Sundry Equipment	2,750.64		
Court House—Heating, repairs and additions	5,627.13	9,600.00	1331
Total Carried to Item Expenditure FORM E	$28,518.63	$28,150.96	

GENERAL

December

Functional Classification:	Land
General Government Civic Offices (Land and Buildings)	
Court House, Jails, etc. (Included in above totals)	
Public Works	
Streets and Roads (Debentured portion only)	
Miscellaneous (specify)	
Offices for Children's Aid and Health Unit	
Peel County Manor (including land, buildings, plant and equipment)	
Total as per FORM A	

FIXED ASSETS

31, 1956

Buildings	Plant and Equipment	Other	Total
$199,054.82	$18,299.58	.....	$ 217,354.40
.....	.....	.....	.....
.....	.....	$528,500.00	528,500.00
42,241.86	2,750.64	.....	44,992.50
451,401.39	.....	.....	451,401.39
$692,698.07	$21,050.22	$528,500.00	$1,242,248.29

STATEMENT OF INSURANCE COVERAGE

December 31, 1956

Risk Covered	Amount of Coverage
County Building and contents	$560,590.00
Roads—Buildings	14,000.00
—Contents	2,200.00
—Heavy equipment	65,127.00
Public Liability inclusive	200,000.00
Spraying operations	10,000.00
Auto fleet—	
All county vehicles inclusive	
Public liability & property damage	500,000.00
Medical	1,000.00
Collision, deduct	100.00
Loss, damage, fire and theft	A.C.V.
Non-Owned auto inclusive	200,000.00
Boiler insurance	25,000.00

Risk Covered	Amount of Coverage
Workmen's Compensation	100% liability
Accident policy on warden and 15 councillors	
Loss of life	$10,000.00
Dismemberment	10,000.00
Weekly accident indemnity	50.00

DOMICILIATION OF DEBENTURE DEBT

Are any of the Debentures payable outside Canada?	No
Amount payable in Canada only	$223,300.00
Total Debenture Debt as at December 31, 1956	$223,300.00

SURETY BONDS

County of Peel

Name of Official	Title of Office
Henry H. Rutherford	Clerk Treasurer
Other employees	Blanket position

Children's Aid Society

E. Majury	Director
E. Walsh	President
J. C. Saddington	Vice-President
C. F. Kline	Treasurer

Peel County Health Unit

Henry H. Rutherford	Secretary-Treasurer

IN FORCE

Amount	Name of Company	Expiry Date
$25,000	Gore District Mutual	Aug. 20/57
10,000	Gore District Mutual	Aug. 20/57
2,500	Gore District Mutual	Aug. 17/58
1,000	Gore District Mutual	Aug. 17/58
1,000	Gore District Mutual	Aug. 17/58
1,000	Gore District Mutual	Aug. 17/58
5,000	Gore District Mutual	Feb. 17/58

STATEMENT OF DEBENTURE DEBT CHARGES BY YEARS

YEAR	GENERAL		TOTAL DEBT CHARGES		
	Principal	Interest	Principal	Interest	Total
1957	$ 30,200.	$ 8,579.	$ 30,200.	$ 8,579.	$ 38,779.
1958	31,800.	7,409.	31,800.	7,409.	39,209.
1959	33,400.	6,177.	33,400.	6,177.	39,577.
1960	34,100.	4,884.	34,100.	4,884.	38,984.
1961	35,800.	3,562.	35,800.	3,562.	39,362.
1962	19,000.	2,175.	19,000.	2,175.	21,175.
1963	19,000.	1,463.	19,000.	1,463.	20,463.
1964	20,000.	750.	20,000.	750.	20,750.
Total	$223,300.	$ 34,999.	$223,300.	$ 34,999.	$258,299.

County of Peel
AUDIT QUESTIONNAIRE
December 31, 1956

A. Questions Concerning the Verification of the Balance Sheets:

1. (a) Did you verify all cash on hand at the balance sheet date? ..... Yes
   (b) Was it found correct? ..... Yes
2. Did you confirm all bank balances by certificate obtained directly from the municipality's bankers? ..... Yes
3. Were all securities examined or confirmed by certificate from independent depositories? ..... N/A
4. What verification was made of accounts receivable? Verification letters sent out for all accounts receivable not paid by February 15, 1957.
5. (a) Were notices mailed to taxpayers in verification of outstanding taxes, including those in the hands of county treasurer? ..... N/A
   (b) What was the date of confirmation? ....
   (c) State the total taxes outstanding at December 31 ..... $.....
   (d) State the total taxes unpaid at the date of confirmation ..... $.....
   (e) Were the verification notices retained in your control from the time of checking until the notices were deposited in a post office? ....
   (f) Was your return address printed on each of the verification notices? ....
   (g) Was the trial balance of taxes outstanding checked and reconciled with the general ledger tax arrears accounts at the date of mailing the verification notices? ....
6. (a) Was the inventory of materials and supplies determined and certified to be correct by responsible officials? Road Departments materials and supplies and County Manor provisions and supplies charged to expense. ....
   (b) Did you test the accuracy of the pricing, extensions and additions? ....
7. Did you confirm all bank overdrafts and temporary loans by certificate obtained directly from the municipality's bankers? ..... Yes
8. Did you make a careful examination in order to assure yourself that all liabilities were reflected on the accounts? ..... Yes

9.	Have all guarantees or contingent liabilities which came to your attention been reflected on the balance sheet? See report re liability for land to be purchased for roads.	
B.	**Questions Concerning Audit Procedure:**	
1.	Were surprise counts made during the calendar year of the cash on hand and of any bearer securities held at the municipal offices?	Yes
2.	Was an examination, or a substantial test, made of the cash receipts and the distribution thereof?	Yes
3.	Was the collector's roll tested as to:	
	(a) the total amount of the assessment	N/A
	(b) the calculation of the general and school rates	
	(c) the addition of local improvement frontage charges and any other special levies added to the roll	
	(d) the accounting for taxes paid	
	(e) the addition of interest and penalties for the non-payment of taxes?	
4.	Was an examination of payments made as to:	
	(a) cancelled cheques and bank debit notes	Yes
	(b) invoices, vouchers and cancelled debentures and coupons	Yes
	(c) the distribution of the above	Yes
	(d) the approval of all payments by the Municipal Council?	Yes
5.	Did you verify the propriety of all alterations in the assessment roll?	N/A
6.	Did you examine the tax registration or tax sale transactions?	N/A
7.	Were the minutes and by-laws of the council and the various boards and commissions examined?	Yes
8.	Was the tax arrears ledger tested as to:	
	(a) the amounts charged therein	N/A
	(b) the accounting for taxes and interest paid	
	(c) the addition of unpaid interest?	
9.	Were the penalties and interest computed in accordance with sections 113 (3), 113 (3a) and 142 of the Assessment Act?	N/A
10.	Were rebates, reductions, or cancellations of current taxes authorized by a court of revision in accordance with section 124 of the Assessment Act?	N/A
11.	Was the cancellation of other uncollectable taxes made in accordance with section 236 of the Assessment Act?	N/A

C. Questions Concerning The System of Accounts:

1.	Were all receipts deposited to the credit of the proper bank accounts?	Yes
2.	Are the tax collector's receipts deposited in a bank account authorized by the council and not subject to withdrawal by the tax collector?	N/A
3.	Are duplicate receipts, serially numbered by the printers, issued in respect of all receipts other than tax collections and utility rates?	Yes
4.	Were any payments made other than by a cheque signed by authorized officials or from a properly operated petty cash fund?	No
5.	Were all securities lodged in a safety deposit box under the custody of two or more responsible officials? (If not, state whether registered in name of corporation).	N/A
6.	Did you make a general review of the system of accounts and the accounting procedures of the municipality?	Yes
7.	Are the accounts kept in accordance with accepted principles of municipal accounting?	Yes
8.	Does the municipality maintain a general ledger?	Yes
9.	Were the postings to the general ledger made by the municipal officials?	Yes

D. Questions Relating To Legal Restrictions:

1.	Has the municipality or any of its boards or commissions undertaken any capital work, the cost of which has been, or is going to be, paid from the proceeds of a debenture issue without the prior approval of the Ontario Municipal Board? (This approval takes the form of an order issued by the Ontario Municipal Board)	No
2.	Has the municipality carried forward as a deferred charge expenditures, or portions of expenditures, in order to charge these expenditures against the taxation levies of future years without the prior approval of the Ontario Municipal Board?	No
	Note: If answer to 1 or 2 is "Yes", comment fully in written report.	
3.	(a) Has the municipality established a reserve fund under the authority of Section 312 of The Municipal Act?	No
	(b) If so, have all expenditures therefrom been made for the purpose for which the reserve fund was erected?	.....

(c) If not, did the municipality secure the approval of the Department of Municipal Affairs to deviate from the original intentions of the by-law under which the reserve fund was erected? .....

4. (a) Are all officials bonded who, by law, are required to be bonded? (If answered in negative, the auditor should state in his report which officials are not bonded) ..... Yes

(b) Are all bonds issued by a legally qualified surety company? ..... Yes

(c) Do the minutes of the council record that the provisions of Section 251, paragraph 3, of The Municipal Act with regard to surety bonds have been adhered to? ..... Yes

(d) Is, in your opinion, the amount of the surety bond coverage on all officials reasonably adequate, taking into consideration the maximum amount of cash and negotiable securities which may be on hand at any one time? ..... Yes

E. Complete following schedule for any debentures sold by the municipality during the year: ..... N/A

F. Please list below, under the proper category, the names of all local boards of the municipality, as defined in the Department of Municipal Affairs Act, which exercise power or authority with respect to municipal affairs. **If the power or authority is exercised by a committee of the municipal council please state so.**

Cemetery
Nil

Health
Peel Health Unit

Library
Peel County Library Co-Op.

Parks
Nil

Police
Nil

Utilities and Enterprises
include hydro, water, gas, telephone, transportation
Nil

Schools
public, separate, secondary
Nil

Police Villages
townships only
Nil

Other Municipal Boards and Commissions include
sinking fund trusts, community centres, municipal recreation commissions, exhibitions, civic hospitals, housing commissions, suburban roads commissions, homes for the aged, health units.

The Children's Aid Society of Peel County Inc.
Peel County Manor (operated by a Committee of Council)

GOOD ROADS

COUNTY OF PEEL

Expenditure on the County Road System during 1956.

To the Warden and Members of the Council of the County of Peel.

Gentlemen:

I beg to submit herewith the detailed statement of money expended in accordance with the Regulations of the Department of Highways of Ontario on the Peel County Road System during the period January 1, 1956, to December 31st, 1956.

The tabulated statements, declarations, etc., required by the Department of Highways in submitting the petition for the subsidy have also been prepared and submitted.

The mill rate was 4.5 mills. This raised $337,365.41 for County Roads and $18,476.00 for payment of Debentures issued under By-law No. 1164. Details of Expenditures are shown on the following pages.

The Paving programme was delayed because the approval from the Department of Highways and the Municipal Board was held up. The 1956 programme will be carried out as nearly as possible in 1957.

The Brampton By-pass was built as a Development Road, but the cost to the County was quite large as shown by this report.

The Dixie Road, Lots 5/6 Con. 1 S.D.S., built as concrete 18 feet wide in 1927, was widened to twenty-two feet and resurfaced.

It is hoped that 1957 will be a year of real progress.

Respectfully submitted,

N. L. POWELL, B.A.Sc.,
Registered Professional Engineer,
County Engineer and Road Superintendent.

SANDING

Maintenance		
County Labour	$1,853.40	
Hired Labour	2,195.77	
		$ 4,049.17
Machinery Rentals		
County Trucks, 668 hrs.	$1,409.50	
County Loaders, 165 hrs.	582.14	
Maintainers, 8 hrs.	28.00	
Hired Trucks, 2851 hrs.	8,917.40	
Hired Loaders	2,258.25	
Hired 'Dozers	1,824.00	
Mileage	34.92	
		$15,054.21
Materials		
Armstrong Bros., sand	$12,692.21	
Armstrong Bros., gravel	72.66	
Bolton Construction, sand	6,384.72	
Hayward & Pickett, sand	4,105.24	
Sherman Sand Co., sand	4,484.18	
Sherman Sand Co., gravel	52.35	
C. Smythe Co., sand	478.76	
Calcium, 25.45 tons	1,113.62	
Salt, 859.765 tons	11,108.41	
		$40,492.15
Miscellaneous		
Sander Repairs, etc.	$1,579.92	
Culvert for Sand Stock	99.20	
Yard Rental for Sand	503.75	
		$ 2,182.87
Total		$61,778.40
Less Accounts Receivable 1956		
Township of Caledon	$ 177.60	
Township of Chinguacousy	1,549.37	
Village of Malton	447.31	
Wellington County	61.36	
Halton County	795.14	
Malton Paved Road	1,879.86	
		$ 4,910.64
TOTAL SANDING EXPENDITURE		$56,867.76

SNOWFENCE

Maintenance		
County Labour	$1,287.25	$1,287.25
Machinery Rentals		
County Trucks	$1,111.00	
Hired Trucks	740.40	
Mileage on Cars	46.74	
		$ 1,898.14
Materials		
Snowfence Ties	$ 58.25	$ 58.25
Miscellaneous		
Freight on Ties	$ 2.00	$ 2.00
TOTAL FOR SNOWFENCE		$ 3,245.64

SNOW ROADS

Maintenance		
County Labour	$ 2,719.80	
Hired Labour	213.45	
		$ 2,933.25
Machinery Rentals		
County Trucks	$ 2,141.00	
County Loader	27.00	
County Graders	1,722.50	
Hired Trucks	196.00	
Bruell Paving—		
Stand-by time, 83 days	456.50	
Plowing time, 61 hrs.	335.50	
Peel Construction Co—		
Stand-by time, 92 days	1,840.00	
Plowing time, 69 hrs.	345.00	
Grader, 28 hrs.	252.00	
Car Mileage	95.46	
		$ 7,410.96
Miscellaneous		
Repairs & Advertising	$ 394.96	$ 394.96
		$10,739.17
Less		
Accounts Receivable 1956		
Halton County	$ 48.60	
Wellington County	10.93	
		$ 59.53
TOTAL FOR SNOW ROADS		$10,679.64

BRUSHING

Maintenance		
County Labour	$ 658.35	$ 658.35
Machinery Rentals		
County Trucks	$ 454.00	
County Loaders	63.00	
Hired Trucks	206.80	
Car Mileage	8.82	
		$ 732.62
Miscellaneous		
Repairs	$ 3.00	$ 3.00
TOTAL FOR BRUSHING		$ 1,393.97

DITCHING

Maintenance		
County Labour	$ 537.80	$ 537.80
Machinery Rentals		
County Trucks	843.00	
County Graders	836.50	
County Loaders	156.00	
Hired Trucks	1,350.65	
Gradall Rental	270.00	
Car Mileage	3.42	
		$ 3,459.57
Materials		
Pipe & Tile	$ 12.72	$ 12.72
Total		$ 4,010.09
Less **Accounts Receivable**		
Reeves & Levens		18.00
TOTAL FOR DITCHING		$ 3,992.09

DRAGGING

Maintenance		
County Labour	$ 15.80	$ 15.80
Machinery Rentals		
County Trucks	$ 2,649.50	
County Graders	5,247.15	
Hired Graders	360.00	
Mileage	42.00	
		$ 8,298.65
		$ 8,314.45

Less Accounts Receivable			
Armstrong Bros.	$693.00		
Peel County Manor	46.50		
W. Proctor	33.00		
			$ 772.50
TOTAL DRAGGING EXPENDITURE			$ 7,541.95

DUST LAYER CALCIUM

Maintenance		
County Labour	$ 253.45	$ 253.45
Machinery Rentals		
County Trucks	$ 2,422.43	
County Graders	360.50	
Hired Trucks	310.00	
		$ 3,092.93
Materials		
Flake Calcium, 210.6 tons	$ 9,175.00	
Brine Solution, 66.15 tons	3,969.00	
		$13,144.00
TOTAL FOR CALCIUM DUST LAYER		$16,490.38

DUST LAYER PRIME

Maintenance		
County Labour	$ 1,775.85	
Hired Labour	4.80	
		$ 1,780.65
Machinery Rentals		
County Trucks	1,654.84	
County Loaders	339.00	
Hired Trucks	2,937.00	
Hired Loaders	46.40	
Mileage	2.40	
		$ 4,979.64
Materials		
Armstrong Bros., Sand	$ 72.00	
Eastern Sand & Gravel, Sand	52.88	
Sherman Sand & Gravel, Gravel	21.69	
C. Smythe Co., Sand	204.65	
Colasmix	106.40	
Canadian Bitumuls	3,518.81	
Peel Construction, Stone Chips	1,346.52	
Prime Oil	24,836.17	
		$30,159.12

Miscellaneous		
Pump Repairs, Gas, etc.	$ 48.04	$ 48.04
		$36,967.45
Less Accounts Receivable		61.90
TOTAL EXPENDITURE DUST LAYER PRIME		$36,905.55

GRADING

Maintenance		
County Labour	$ 350.15	$ 350.15
Machinery Rentals		
County Trucks	$ 592.00	
County Loaders	156.00	
County Graders	199.50	
Hired Trucks	939.20	
Hired Loader	17.50	
Hired 'Dozer	12.50	
Mileage	9.90	
		$ 1,926.60
Materials		
Armstrong Bros., 25.1 tons Pit Run	$ 15.06	
64.6 tons Gravel	64.60	
Franceschini Bros., 8.4 tons Gravel	14.37	
W. Rutledge, 115 yds. Pit Run	17.25	
W. Matson, 90 yds. Pit Run	40.50	
		$ 151.78
Total		$ 2,428.53
Less Accounts Receivable		
Toronto Township School Area	$36.00	
Caledon East	22.50	
		58.50
TOTAL FOR GRADING		$ 2,370.03

SURFACE TREATING

Material		
Stone Chips, 338.05 tons	$ 997.25	$ 997.25
TOTAL FOR SURFACE TREATING		$ 997.25

GRAVEL PATCHING

Maintenance		
County Labour	$ 546.50	$ 546.50
Machinery Rentals		
County Trucks	$ 926.00	
County Loaders	24.00	
County Maintainers	203.00	
Hired Trucks	1,804.20	
Hired Loaders	28.75	
Backhoe	132.00	
Mileage	2.40	
		$ 3,120.35
Materials		
Armstrong Bros.	$ 1,451.52	
Eastern Sand	286.92	
Franceschini Bros.	1,099.56	
Sherman Sand	143.29	
C. Smythe	11.20	
N. McMahon	117.00	
W. Rutledge	28.00	
		$ 3,137.49
TOTAL FOR GRAVEL PATCHING		$ 6,804.34

GRAVEL RESURFACING

Maintenance		
County Labour	$ 345.50	$ 345.50
Machinery Rentals		
County Trucks	$ 1,162.61	
County Maintainers	367.50	
Hired Water Truck	650.00	
Hired Packer	602.50	
Mileage	37.62	
		$ 2,820.23
Materials		
W. R. Greenley, 6142.05 tons gravel	$ 8,250.51	
Armstrong Bros., 658.4 tons gravel	7,574.41	$15,824.92
Miscellaneous Items	$ 10.25	$ 10.25
TOTAL FOR GRAVEL RESURFACING		$19,000.90

GUIDE RAILS AND SIGNS

Maintenance		
County Labour	$ 1,031.90	$ 1,031.90
Machinery Rentals		
County Trucks	$ 859.00	
Hired Trucks	16.20	
Mileage	15.90	
		$ 891.10
Materials		
Gordon Dixon, cable	$ 1,026.03	
Cooksville Paint	14.70	
Brampton Lumber	1.44	
G. W. Berney Hardware	2.10	
Bailey Hardware	71.10	
Shaefer Hardware	14.30	
V. S. Robbinson Hardware	11.56	
Rosco Signs	45.05	
Kelloway's Store, misc.	27.90	
Langford Variety	6.90	
McLeod & Richmond	8.42	
Thomson Bros.	61.71	
Trelco	107.94	
Triangle Lumber	15.04	
F. W. Webb, posts	242.50	
		$ 1,656.69
Miscellaneous		
Stacey Electric	$ 18.55	
Paint Analysis	40.00	
Express	1.10	
		$ 59.65
		$ 3,639.34

Less **Accounts Receivable**		
Jas. Holmes	$ 42.25	
H. M. Sutton	25.20	
Bottfield Contractors	11.10	
Halton County	6.00	
		$ 84.55
TOTAL FOR GUIDE RAILS & SIGNS		$ 3,554.79

PAVEMENT REPAIRS

Maintenance		
County Labour	$ 3,923.10	
Hired Labour	12.50	
		$ 3,935.60
Machinery Rentals		
County Trucks	$ 3,644.50	
County Maintainers	350.00	
Hired Trucks	6,275.10	
Hired Loader	39.40	
Mileage	26.76	
		$10,335.76
Materials		
Colasmix	$14,501.74	
Bitumuls	7,822.00	
Peel Construction, chips	3,724.36	
Sherman Sand, chips & gravel	1,300.46	
Highway Paint	199.50	
		$27,548.06
Miscellaneous		
Pump Repairs, Gas, Fuel Oil, etc.	$ 155.44	$ 155.44
TOTAL FOR PAVEMENT REPAIRS		$41,974.86

R. R. GATES AND WIGWAGS

Canadian National Railway	$ 1,975.39	
Canadian Pacific Railway	405.45	
		$ 2,380.84
TOTAL FOR R. R. GATES & WIGWAGS		$ 2,380.84

WEED CUTTING

Machinery Rentals		
A. Lawr, Tractor Mower, 442 hrs.	$ 1,326.00	$ 1,326.00
TOTAL FOR WEED CUTTING		$ 1,326.00

WEED SPRAYING

Maintenance		
County Labour	$ 247.20	$ 247.20
Machinery Rentals		
Hired Truck	$ 609.00	
Mileage	34.80	
		$ 643.80
Materials		
Niagara Brand	$ 998.90	

Chinguacousy Twp.		61.65	
Brampton Water Commission		11.15	
			$ 1,071.70
Miscellaneous			
Repairs—Sprayer		$ 9.15	
Gas for Sprayer		22.80	
			$ 31.95
Less **Accounts Receivable**			$ 1,994.65
Albion Township	$ 72.80		
Toronto Township	154.40		
Halton County	97.80		
			$ 325.00
TOTAL FOR WEED SPRAYING			$ 1,669.65
Sanding **MALTON PAVED ROAD**			
Labour		$ 211.89	
Machinery Rentals		1,055.30	
Materials		1,879.86	
			$ 3,147.05
Snowplowing			
Labour		$ 10.80	
Machinery Rentals		99.00	
			$ 109.80
Ditching			
Labour		$ 4.20	
Machinery Rentals		22.00	
			$ 26.20
Snowfence			
Labour		$ 52.80	
Machinery Rentals		127.20	
			$ 180.00
Guide Rails & Signs			
Repairs to traffic lights		$ 100.00	$ 100.00
Weed Cutting			
Hired Truck Mower		$ 72.00	$ 72.00
Shoulder Maintenance			
Labour		$ 47.25	
Machinery Rentals		228.50	
Materials		542.88	
			$ 800.63
TOTAL FOR MALTON PAVED ROAD			$ 4,435.68
City of Toronto Share 25% of $4,435.68		$ 1,108.92	

6A HALTON COUNTY BOUNDARY

Sanding		
Labour	$ 23.40	
Rentals	66.60	
Materials	252.44	
		$ 342.44
Snowplowing		
Labour	$ 12.60	
Rentals	36.00	
		$ 48.60
Dragging		
Rentals	$ 101.50	$ 101.50
Calcium Dust Layer		
Rentals	$ 9.00	
Materials	344.00	
		$ 353.00
Gravel		
Labour	$ 32.50	
Rentals	455.50	
Materials	1,823.56	
		$ 2,311.56
Weed Spraying		
Labour	$ 7.20	
Rentals	18.00	
Materials	32.40	
		$ 57.60
Weed Cutting		
Rentals	$ 15.00	$ 15.00
Culvert Replacements		
Labour	$ 11.10	
Rentals	51.00	
Materials	116.00	
		$ 178.10
TOTAL FOR 6A HALTON		$ 3,407.80
Halton County 50% of $3,407.80	$ 1,703.90	

9A HALTON COUNTY BOUNDARY

Sanding		
Labour	$ 52.05	
Rentals	189.45	
Materials	542.70	$ 784.20

Snowplowing		
Labour	$ 6.00	
Rentals	62.00	
		$ 68.00
Gravel		
Labour	$ 42.40	
Rentals	211.38	
Materials	2,187.00	
		$ 2,440.78
Dragging		
Rentals	$ 173.00	$ 173.00
Ditching		
Rentals	$ 347.10	$ 347.10
Weed Cutting & Spraying		
Labour	$ 4.80	
Rentals	48.00	
Materials	23.40	
		$ 76.20
Guide Rails & Signs		
Labour	$ 25.80	
Rentals	9.00	
		$ 34.80
Calcium Dust Layer		
Rentals	$ 6.00	
Materials	903.00	
		$ 909.00
Bridge Repairs		
Labour	$ 18.00	
Rentals	12.00	
Materials	35.96	
		$ 65.96
Culvert Repairs & Replacements		
Labour	$ 16.80	
Rentals	87.00	
Materials	1.50	
		$ 105.30
TOTAL FOR 9A HALTON BOUNDARY		$ 5,004.34

Halton County 50% $2,502.17

WELLINGTON COUNTY BOUNDARY

Sanding —		
Average Sanding Cost $409.05 per mile for County Boundary Road .15 miles @ 409.05		$ 61.36
Snowplowing		
Average Snowplowing Cost per mile $73.55 Boundary Road .15 miles @ $73.55		$ 10.93
TOTAL FOR WELLINGTON BOUNDARY		$ 72.29

Wellington County 50% $36.15

BOUNDARY BRIDGES

Bridge No. 18, Churchville		
Labour	$ 36.75	
County Trucks	87.50	
Hired Trucks	57.00	
County Maintainer	17.50	
Materials—Pit Run Gravel	55.32	
		$ 254.07
Bridge No. 22, Con. 4 E, Chinguacousy & Toronto Twp.		
Labour	$ 17.85	
County Trucks	30.00	
		$ 47.85
Bridge No. 27, Caslor's, Streetsville		
Straightening and Welding	$ 160.00	$ 160.00
Bridge No. 31, Clairville		
Labour	$ 13.65	
County Trucks	27.00	
Hired Trucks	13.60	
Materials—Gravel Fill	20.72	
		$ 74.97
TOTAL FOR BOUNDARY BRIDGES		$ 536.89

COUNTY BRIDGES

Maintenance		
County Labour	$ 115.45	$ 115.45
Machinery Rentals		
County Trucks	$ 75.00	
Hired Trucks	6.00	
Hired 'Dozer	60.00	
Mileage	1.26	
		$ 142.26

Materials		
Wylie Construction	$ 265.15	
Lumber	70.79	
Gravel	19.99	
		$ 355.93
TOTAL FOR COUNTY BRIDGES		$ 613.64

TRAFFICOUNTERS

County Labour	$ 630.60	
Mileage on Car	344.40	
Repairs to Counters	222.81	
		$ 1,197.81
TOTAL FOR TRAFFICOUNTERS		$ 1,197.81

TOWN OF BRAMPTON

Queen St. West, Maintenance & Repairs	$ 1,831.46

REPLACEMENT CULVERTS 1956

Road No. 3	
40′15″, 14G., Across Road, Con. 5	$ 118.40
20′15″, 16G., Entrance, Part Lot 5	49.60
Road No. 5	
20′18″, 14G., Entrance Replacement, Con. 2W, Toronto Twp.	68.60
20′18″, 16G., Entrance Replacement, Con 2W, Toronto Twp.	58.00
8′15″, 16G., Extension at Malton	19.84
One only 15″ Tee Extension at aMlton	22.32
Road No. 6	
20′15″, 16G., Entrance Replacement, Con. 3W, Chinguacousy	45.20
40′15″, 16G., Across Road, Con. 5W, Chinguacousy	99.20
Road No. 6A and 6B	
40′18″, 16G., Across Road, Lot 4, Con. 6W, Chinguacousy	116.00
40′24″, 14G., Across Con. 5W, Chinguacousy	182.40
Road No. 7	
40′15″, 16G., Across Road, Lot 4, Con. 6, Caledon	99.20
20′18″, 16G., Entrance Replacement, Lot 6, Con. 6, Caledon	58.00
40′24″, 14G., Across Road, Lot 19,, Con. 6W, Chinguacousy	182.40

Road No. 8	
10′58″x36″, 10G., Entrance Replacement, Lot 13, Con. 9, Gore	208.10
Road No. 9	
40′15″, 16G., Entrance to Sandpile, Con. 4W, Chinguacousy	99.20
40′15″, 16G., Across Road, King St., Bolton	99.20
Road No. 11	
20′15″, 16G., Replacement Entrance, Belfountain Park	47.20
12′18″, 16G., Extension on Culvert, Con. 1W, Lot 9, Caledon	34.80
Road No. 14	
20′15″, 16G., Entrance Replacement, Lot 18, Con. 5W, Chinguacousy	40.40
40′65″x40″, 10G., Across Road, Con. 7, Toronto Gore	829.20
	$ 2,477.26

CONSTRUCTION

Strong's Bridge

Lot 9, Con. 3 and 4, Township of Albion

Alternate designs in concrete and multiplate steel were studied. It was found that the steel would be the cheapest. Tenders were colled for a Multiplate Steel Culvert 16′7″ wide, 10′1″ high and 82 feet long. The Bolton Construction Co. of Bolton were the low bidders and were awarded the contract.

1956 Expenditures

Bolton Construction Co.		
Disposal of existing structure—Lump Sum	$ 550.00	
Preparing site—Lump Sum	450.00	
Supply and erect steel pipe arch	8,590.70	
		$ 9,590.70
Other Accounts Paid by the County		
Advertising for tenders		20.68
Granular Back fill—865 cu. yds. @ 15c cu. yd.		129.75
Truck Rentals—184 hrs. @ $3.00 per hr.		552.00
'Dozer Rental—20 hrs. @ $8.00 per hr.		160.00
County Labour		63.50
County Truck #1—7 hrs. @ $3.00 per hr.		21.00
County Truck #7—29 hrs. @ $1.50 per hr.		43.50
County Loader #3—33 hrs. @ $3.00 per hr.		99.00
Repairing fences		42.05
		$ 1,131.48
Total for Strong's Bridge		10,722.18

8th LINE BRIDGE

Lot 7, Con. 8 & 9, Township of Toronto Gore

A 60-foot span, 24′ roadway, rigid frame concrete bridge was completed. See 1955 Financial Report, page 85.

1956 Expenditures:

John Gaffney Construction Co. Ltd.		
Footing Excavation—72 cu. yd. @ $7.00 cu. yd.	$ 504.00	
Concrete in structure—476.2 cu. yds. @ $27.00	12,865.50	
Placing reinforcing steel & drains	340.00	
Erection & painting steel handrails	80.00	
Maintaining detour bridge	100.00	
Removing concrete wing wall	150.00	
Cement Allowance—735 bbls. @ $3.66 bbl.	2,690.47	
		$ 16,729.97

Other Accounts Paid by the County

Detour bridge—Construct and remove	$ 547.46
Steel handrail	1,735.60
Paint for handrails—4 gals. @ $9.10 per gal.	36.40
Granular back fill—1,656.9 tons @ 95c per ton	1,574.06
Crushed gravel—625.1 tons	755.67
County Labour	125.86
County Truck #7—13 hrs. @ $1.50 per hr.	19.50
County Truck #1— 2 hrs. @ $3.00 per hr.	6.00
Dragline Rental—16 hrs. @ $12.00 per hr.	192.00
'Dozer Rental—12 hrs. @ $10.00 per hr.	120.00
Scraper Rental—12.5 hrs. @ $12.00 per hr.	150.00
Concrete Inspection Cylinders	3.00
Repairing damaged fence	45.00
Truck Rentals—7 hrs. @ $3.00 per hr.	21.00
	$ 5,331.55
TOTAL FOR BRIDGE	22,061.52
Less 1955 Payments	7,273.29
Total Expenditure 1956	$ 14,788.23

VILLAGE OF STREETSVILLE

Paving — Queen Street

An agreement was made between the Village and the County of Peel to pave the County Road, known as Queen Street, from Maiden Lane to Station Road, a distance of 2,750 feet. This work will complete the repaving of the County Road within the original limits of the Village. The County is responsible for the centre 22 feet of pavement.

Tenders were called and the low bidder was the Godson Contracting Co. of Toronto. The work was delayed by the installation of new water services and the paving had to be held over until the spring of 1957. Nearly all of the sidewalks, curbs, etc. were completed in 1956.

1956 Expenditures:

Godson Contracting Co. Ltd.		
Earth Excavation—248.8 cu. yd. @ $1.10 cu. yd.	$ 273.68	
Crushed Stone — 784.1 tons @ $2.60 per ton	2,038.66	
Compaction of Crushed Stone—1,000 sq. yds. @ 10c	100.00	
*Catch Basins complete 18 @ $200.00 ea.	3,600.00	
*8″ Concrete Pipe—560 lin. ft. @ $4.50	2,520.00	
*10″ Concrete Pipe—682 lin. ft. @ $5.00	3,410.00	
Remove old sidewalks	1,150.00	
Remove old curbs	400.00	
New sidewalk—6,572 sq. ft. @ 45c	2,957.40	
*New curb and gutter—4,331 lin. ft. @ $2.00	8,662.00	
*New curved curb and gutter—267 lin. ft. @ $2.25	600.75	
*6″ perforated drainage pipe—180 ft. @ $2.00	360.00	
		$ 26,072.49
Other Accounts Paid by the County:		
Advertising for tenders	$ 27.72	
Prints	20.52	
Surveying Stakes	11.31	
Engineering	944.13	
*Tree Removal	295.00	
*Relocating hydro poles	227.38	
		1,526.06
		$ 27,598.55

Less Holdback	$ 2,607.24	
Less Streetsville's share of cost	20,413.80	
		23,021.04
Total Cost to County		$ 4,577.51

Note—*Denotes items to be paid by Streetsville alone, plus 36.7 per cent of the remaining items.

BRAMPTON BY-PASS

Concession One East, Lots 10/11

Concession One and Two East, Lots 6 to 10

Township of Chinguacousy

Length — 2.7 miles

The Department of Highways of Ontario made a grant of $130,000.00 on this road as a Development Road. It was graded and paved on a consolidated gravel base. Many soft spots were dug out and the quantity of gravel base cost $47,000.00 over the estimate. Armstrong Bros. Co. Ltd. were low bidders and were the contractors. The pavement is 22 feet wide.

1956 Expenditures:

Armstrong Bros. Co. Ltd.:

Clearing & Grubbing 0.5 acres @ $500 per acre	$ 250.00
Earth Excavation—32,633 cu. yd. @ 30c cu. yd.	9,789.90
Granular "C" gravel — 57,594.9 tons @ $1.18	67,961.98
Granular "A" gravel—1¼"—11,193.3 tons @ 1.25	13,991.62
Granular "A" gravel—⅝"—4231.4 tons @ $1.30	5,500.82
Compaction of gravel—61,200 sq. yd. @ 2c sq. yd.	1,224.00
Application of calcium chloride—33 tons @ $5.00	165.00
Water, supply and apply—530,500 gals. @ $12.00/1000	6,366.00

Hot-mix Asphalt H.L. #8—5511.3 tons @ $8.00	44,090.40	
Hot-mix Asphalt H.L. #3—2969.65 tons @ $8.25	24,499.61	
Culverts—1384 lin. ft.	10,713.76	
		$184,553.09
Other Accounts paid by the County:		
Advertising for tenders	$ 25.52	
Prints	82.61	
County Labour	381.12	
County Truck #7—2 hrs. @ $1.50 per hr.	3.00	
Engineering & Inspection	1,305.10	
Survey Stakes	20.25	
Calcium Chloride—33 tons @ $44.00 per ton	1,452.00	
Culverts—18 lin. ft. & one elbow	160.13	
Reinforcing Steel	44.00	
Resetting water valves	30.00	
Catch Basin & Cross Culvert complete	1,570.00	
Wing Walls on bridge	2,846.85	
Catch Basins	515.19	
Extras to contract	177.56	
		$ 8,613.33
Total Expenditure		$193,166.42
Less Development Road Payment		$129,752.50
Total County Expenditure		$ 63,413.92

WING WALL, BOLTON BRIDGE

King Street East, Village of Bolton

The South East wing wall had been undermined by Hurricane Hazel on the bridge opposite the mill.

The new wall was 42 feet long and 15 feet high. Wylie Construction Ltd., Brampton, was the low bidder and contractor.

1956 Expenditure

Wylie Construction	
Removal & disposal of existing wing wall	$ 500.00
Excavation for footings—29 1/7 cu. yd. @ $12.	349.71
Concrete in structure—62 cu. yd. @ $40.35	2,501.70
Additional concrete—4 1/7 cu. yd. @ $41.00	169.86

Placing steel & drains	58.00	
Extra re boxing in sewer & water main	20.34	
		$ 3,599.61
Other Accounts paid by the County:		
Advertising for tenders	$ 18.48	
Prints	4.30	
Reinforcing steel	244.34	
'Dozer Rental—11 hrs. @ $8.00 per hr.	88.00	
Granular back-fill—400 cu. yd. @ 15c cu. yd.	60.00	
Truck Rentals—89 hrs. @ $3.00 per hr.	267.00	
County Truck #1—12 hrs. @ $3.00	36.00	
County Truck #7—9 hrs. @ $1.50 per hr.	13.50	
County Loader #3—14 hrs. @ $3.00	42.00	
		$ 733.62
Total for Wing Wall		$ 4,373.23

THOMAS STREET BRIDGE

Village of Streetsville

An old narrow bridge was replaced by a rigid frame concrete bridge with a 40-foot span, 44-foot roadway, two five-foot sidewalks. The low bidder and contractor was the Gaffney Construction Co. Ltd. of Stratford.

1956 Expenditure:

Removal & disposal of existing bridge	$ 500.00	
Excavation for footings—40 cu. yd. @ $10.00	400.00	
Concrete in Structure — 361.2 cu. yd. @ $40.00	14,448.00	
Erection & Painting steel handrail	200.00	
Placing reinforcing steel & drains	800.00	
Constructing & maintaining detour	800.00	
		$17,148.00
Other Accounts paid by the County:		
Advertising for tenders	$ 35.64	
Prints	25.84	
Reinforcing Steel	2,893.66	
Engineering	47.43	
Steel handrail	928.02	
Paint for steel handrail—4 qts. @ $9.10	36.40	
Crushed Gravel—96.75 tons @ $1.70	164.48	
Granular Back-fill—831.25 tons @ $1.20	997.50	
County Truck #8—20 hrs. @ $2.00	40.00	

County Truck No. #2—3 hrs. @ $3.00	9.00	
County Maintainer #1—4 hrs. @ $3.50	14.00	
Truck Rentals—18 hrs. @ $3.00	54.00	
Gradal Rental—25.5 hrs. @ $16.00	408.00	
'Dozer Rental—11 hrs. @ $10.00	110.00	
13 hrs. @ $8.00	104.00	
Culverts—15"—110 lin. ft. @ $2.48	272.80	
Cutting culverts	3.00	
County Labour	95.40	
		$ 6,239.17
Credit—Salvaged Steel		63.00
		$ 6,176.17
Total for Bridge		$23,324.17

DIXIE ROAD PAVING
Toronto Township
Lots 5/6, Con. 1 S.D.S.

The old concrete pavement built in 1927, 18 feet wide, was resurfaced with an asphalt pavement 22 feet wide. Length—0.8 miles of grading and paving. The Scott-Jackson Co. Ltd., Toronto, was low bidder and contractor.

1956 Expenditures:

Scott-Jackson Construction Ltd.		
Clearing—0.5 acres @ $500 per acre	$ 250.00	
Earth Excavation—3660 cu. yd. @ $1.05	3,843.00	
Crushed Stone 1¼"—2617 tons @ $3.10	8,112.70	
Compaction of crushed stone	800.00	
Crushed Gravel—603 tons @ $2.45	1,477.35	
Hot-mix Asphalt H.L. #8—1557.0 tons @ $7.60	11,833.20	
Hot-mix Asphalt H.L. #3—1034.2 tons @ $7.85	8,118.47	
Culverts—223 lin. ft.	1,786.00	
Extras to contract	324.25	
		$36,544.97
Other Accounts paid by the County:		
Advertising for tenders	$ 24.64	
Prints	2.20	
Centre Striping	222.50	
Engineering & Inspection	448.78	
Survey Stakes	16.25	
		$ 714.37
Total for Dixie Road Paving		$37,259.34

TURNER'S BRIDGE

Con. 8, Toronto Gore & Con. Two, Albion

A narrow bridge, 14 feet wide, was replaced by a new reinforced culvert—18-foot span, 8 feet high, 88 feet long. Low bidder and contractor was Armstrong Bros. Co. Ltd., Brampton.

1956 Expenditure:

Armstrong Bros. Co. Ltd.:		
Removal & disposal of existing bridge	$ 1,000.00	
Excavation for footings — 92 cu. yd. @ $3.00	276.00	
Concrete in Structure — 254.8 cu. yd. @ $23.00	5,860.40	
Placing reinforcing steel	360.00	
Placing & supplying drains, extra	29.83	
		$ 7,526.23
Less Cleaning up site		61.26
		$ 7,464.97
Other Accounts paid by the County:		
Advertising for tenders	$ 19.80	
Prints	2.80	
'Dozer rental—cleaning up site 12.5 hrs.	150.00	
Reinforcing steel—12.8 tons	2,543.77	
County Truck #1—6 hrs. @ $3.00	18.00	
Granular Back-fill—1544.2 tons @ $1.20 per ton	1,853.04	
Granular "A"—120.8 tons @ $1.53 per ton	184.82	
Cement—450 bbls. @ $3.83	1,174.50	
Cartage on cement	425.25	
Engineering & Inspection	63.99	
Pozzolith—6 bags @ $18.00	108.00	
		$ 6,543.97
Total for Turner's Bridge		$14,008.94

GRADING, 4th LINE WEST

Con. 4/5 West, Chinguacousy and Con. 4/5 West, Toronto Township Intersection

The road was lowered and straightened to improve a blind jog and at the same time remove a section of road that has always been soft and spongy. The low bidder and contractor for the grading was Harry S. Beer, of Alton, and the granular base and gravel was placed by the County and rented trucks.

1956 Expenditures:

Harry S Beer:		
Earth Excavation—6790 cu yd. @ 24c	$ 1,629.60	
Clearing	787.50	
		$ 2,417.10
Other Accounts paid by the County:		
Advertising for tenders	$ 15.40	
Engineering	165.59	
Survey Stakes	2.00	
Moving Bell Telephone poles	180.50	
Truck Rentals—1103 hrs. @ $3.40	3,750.20	
County Truck #1—66 hrs. @ $3.00	198.00	
County Truck #7—43 hrs. @ $1.50	64.50	
County Truck #2—38 hrs. @ $3.00	114.00	
County Truck #8—14 hrs. @ $2.00	28.00	
County Maintainer #1 — 215 hrs. @ $3.50	752.50	
Pit-run Gravel—4240 c. yd. @ 10c	424.00	
Crushed Gravel — 387.4 tons @ $1.00 mileage	667.10	
County Loader #3—143 hrs. @ $3.00	429.00	
#Perforated Drainage Pipe—500 lin. ft. 6″ ø @ 85c	425.00	
Elbows	30.00	
#Culverts—60 lin. ft. @ $2.48	148.80	
County Labour	156.74	
Repairing fence	76.70	
Back Hoe Rental—12.5 hrs. @ $12.00	150.00	
Truck Rental—11.5 hrs. @ $3.00	34.50	
Dynamite & Caps	48.05	
		$ 7,860.58
Total for Grading, 4th Line West		$10,277.68

ROAD DIVERSION STRAIGHTENED

Con. 4 West, Lots 27 & 28, Chinguacousy Township

A diversion in the road caused by a small pond was straightened and the pond filled. The low bidder and contractor was Harry S. Beer of Alton. The gravel was hauled by County and hired trucks. Some sinking of the grade occurred and was levelled up with gravel.

1956 Expenditures:

Harry S. Beer, Alton		
Grading—6719 cu. yd. @ 20c per cu. yd.	$ 1,343.80	
Less County Labour re placing lanterns	15.50	
		$ 1,328.30

Other Accounts paid by the County:		
Advertising for tenders	$ 4.29	
Engineering	127.85	
County Labour	163.00	
County Truck #1—38 hrs. @ $3.00	114.00	
County Truck #7—67 hrs. @ $1.50	100.50	
County Loader #3—88 hrs. @ $3.00	264.00	
County Maintainer #1—51 hrs. @ $3.50	178.50	
County Maintainer #3—16 hrs. @ $3.50	56.00	
Truck Rentals—313 hrs. @ $3.00	939.00	
65 hrs. @ $3.40	221.00	
Fencing—200.8 rods @ $4.75	953.80	
Repairing existing fences	64.94	
Dynamite	26.92	
Pit Run Gravel—2145 cu. yd. @ 10c	214.50	
Road Widening—1.076 acres @ $500	538.00	
Culverts—80′ of 18″ ø	222.10	
		$ 4,188.40
Total for Road Diversion		$ 5,516.70

ROAD DIVERSION STRAIGHTENED

Con. 3 East, Lots 17/18, Chinguacousy Township

A diversion was straightened and two small hills cut. The low bidder and contractor was J. C. Wiggins of Cheltenham. The fill in the swamp settled and additional fill and gravel was required.

1956 Expenditure:

J. C. Wiggins, Cheltenham		
Clearing & Grubbing	$ 100.00	
Excavation—18,673 cu. yd. @ 24c	4,481.52	
Scraper Rental—93 hrs. @ $12.00	1,116.00	
'Dozer Rental—39 hrs. @ $12.00	468.00	
Placing culverts	144.00	
		$ 6,309.52
Other Accounts paid by the County:		
Advertising for tenders	$ 4.29	
Expropriation plan	55.00	
Engineering and inspection	413.66	
County Labour	277.39	
County Truck #1—40 hrs. @ $3.00	120.00	
County Truck #7—42 hrs. @ $1.50	63.00	
County Maintainer #1—30 hrs. @ $3.50	105.00	
County Loader #3—12 hrs. @ $3.00	36.00	

Truck Rentals—95 hrs. @ $3.00	285.00	
Fencing—452.6 rods @ $4.75	2,149.85	
Gates, posts & temporary fence	244.85	
Tractor & packer rental — 20.5 hrs. @ $5.00	102.50	
Chainsaw Rental—24 hrs. @ $2.00	48.00	
Crushed Gravel—3952.05 tons @ $1.40	5,532.87	
184.9 tons @ 60c	110.94	
Culverts—60′ 15″ ø	141.60	
20′ 18″ ø	68.60	
70′ 50″ x 31″	1,237.60	
8′ 18″ ø	23.20	
14′ 18″ ø	48.02	
Pit Run Gravel—285 c. yd. @ 10c	28.50	
		$11,095.87
Total for Road Diversion		$17,405.39

MACHINERY OPERATIONS

Truck #1
Oshkosh, W212, Purchased in 1951

Gas—3,592.1 gals.	$ 1,451.78	
Oil—519 qts.	233.71	
Grease	29.50	
Repairs	2,497.73	
Tires and Tire Repairs	921.12	
Wages	2,290.70	
Insurance	144.38	
Miscellaneous	173.02	
	$ 7,741.94	
Rentals—1819 hrs.		$ 7,741.94

Truck #2
International L190, Purchased in 1951

Gas—2,481.4 gals.	$ 1,187.99	
Oil—163 qts.	87.30	
Grease	12.50	
Repairs	723.71	
Tires and Tire Repairs	316.46	
Wages	2,666.65	
License and Insurance	128.98	
Miscellaneous	14.75	
	$ 5,138.34	
Rentals—2196 hrs.		$ 5,138.34

Truck # 7
International L110, Purchased in 1953

Gas—2,442 gals.	$ 1,023.50	
Oil—154 qts.	82.15	
Grease	13.50	
Repairs	743.32	
Tires and Tire Repairs	80.99	
Wages	3,730.65	
License and Insurance	73.50	
Miscellaneous	22.88	
	$ 5,770.49	
Rentals—2521 hrs.		$ 5,770.49

Truck #8
Ford Express F 250, Purchased in 1954

Gas—1,517.7 gals.	$ 630.44	
Oil—39 qts.	21.05	
Grease	8.65	
Repairs	720.91	
Tires and Tire Repairs	37.85	
Wages	3,296.00	
License and Insurance	77.40	
Miscellaneous	3.81	
	$ 4,796.11	
Rentals—2206 hrs.		$ 4,796.11

Maintainer #1
Adams Diesel No. 550, Purchased in 1954

Gas—40.5 gals.	$ 17.35	
Diesel Oil—4,134.9 gals.	800.86	
Tax on Diesel Oil	456.95	
Oil—69.3 gals.	88.83	
Grease	22.66	
Repairs	471.85	
Tire Repairs	60.15	
Blades	960.35	
Wages	2,633.60	
Insurance	52.03	
Miscellaneous	91.84	
	$ 5,656.47	
Rentals—147 hrs.		$ 5,656.47

Maintainer #2		
Austin-Western, Purchased in 1950		
Gas—5 gal.	$ 2.10	
Diesel Oil—675.5 gals.	129.79	
Tax	34.60	
Repairs	159.00	
Blades	542.40	
Wages	193.10	
Miscellaneous	30.48	
	$ 1,091.47	
Rentals—147 hrs.		$ 1,091.47
Maintainer #3		
Austin-Western, Purchased in 1956		
Gas—51.1 gals.	$ 21.75	
Diesel Oil—2,159.4 gals.	512.80	
Tax on Diesel Oil	321.74	
Oil—93.75 gals.	117.00	
Grease	41.17	
Repairs	409.20	
Blades and Points	1,324.00	
Wages	2,109.00	
Insurance	73.36	
Miscellaneous	69.19	
	$ 4,999.21	
Rentals—1460 hrs.		$ 4,999.21
Loader #2		
Hough Model H.F., Purchased in 1953		
Gas—284.2 gals.	$ 118.13	
Oil—13 qts.	6.95	
Repairs	62.79	
Wages	147.00	
Insurance	52.03	
Miscellaneous	27.12	
	$ 414.02	
Rentals—108 hrs.		$ 414.02
Loader #3		
Trojan Model LH75, Purchased in 1954		
Gas—914.8 gals.	$ 384.15	
Oil—66.5 gals.	71.48	
Repairs	723.80	
Tire Repairs	10.00	

Wages	1,385.75	
Insurance	52.03	
Miscellaneous	78.91	
	$ 2,706.12	
Rentals—1003 hrs.		$ 2,706.12

GENERAL FOREMAN'S CAR

Mileage on Chevrolet	14501		
Mileage on Plymouth	21636		
Total	36136		
G. E. Bonham—Personal	2011		
Mileage on County Work	34125		
Paid by County			
Gas—1,930.3 gals.		$ 760.76	
Oil—118 qts.		66.05	
Grease and Lubrication		33.00	
License		14.00	
Insurance		93.02	
Repairs		320.97	
Tires and Tire Repairs		81.65	
Washing and Miscellaneous Parts		18.10	
			$ 1,387.55
Paid by G. E. Bonham			
Gas 99.1 gals.		$43.39	
Oil & Grease		4.60	
Repairs & Washing		21.00	
Operating Cost to County—4.07c per mile			$68.99

ENGINEER'S CAR

Total Mileage for 1956	10758		
Personal, N. L. Powell	3872		
County Mileage	6886		
Paid by the County			
Gas, 373.8 gals.		$ 157.51	
Oil, 42 qts.		23.85	
Licence		10.00	
Insurance		93.02	
Repairs & Lubrication		101.67	

Tires	52.90	
Miscellaneous & Washing	11.60	
		$ 450.55

Paid by N. L. Powell

Gas, 174 gals.	$ 74.54	
Oil, 3 qts.	1.95	
Washing	1.75	
	$ 78.24	

Operating Cost to County—6.54c per mile.

ASSISTANT ENGINEER'S CAR

Total Mileage for 1956	26,130 miles
Personal, R. A. Cruise	9,664
Total on County Work	16,466

Paid by the County

Gas, 82.3 gals.	$ 347.88	
Oil, 60 qts.	32.45	
Licence	14.00	
Insurance	87.02	
Tires	110.50	
Repairs & Lubrication	170.35	
Miscellaneous & Slip Covers	46.65	
		$ 808.85

Paid by R. A. Cruise

Gas 483.2 gals.	$ 193.28	
Oil 38 qts.	20.90	
Miscellaneous & Washing	31.60	
	$ 255.78	

Operating Cost to the County—4.91c per mile.

VICTORIA SHED NO. 1

One 3000 gallon asphalt storage tank was purchased in 1956 and a cement block storage pillar built in yard.

Maintenance		
County Labour	$ 329.60	$ 329.60
Machinery Rentals		
Truck #7	54.00	
Loader #3	21.00	
Hired Trucks	54.75	
		$ 129.75

Materials		
Hoppers—Cutting Steel	$ 16.00	
Carney Plumbing, Pump Repairs	38.25	
Wipers & Waste	28.00	
Blain's Hardware	21.74	
Brampton Lumber	106.68	
Peel Block Co.	59.94	
Kelloway Store—Misc.	18.57	
Sand & Gravel	20.65	
O'Connor Fuel Tanks	563.40	
Pease Foundary	38.55	
		$ 911.78
Miscellaneous		
Hydro	$ 87.16	
Telephone	32.85	
Coal	27.92	
Stove Oil	395.30	
Tax on Stove Oil	227.63	
		$ 770.86
TOTAL FOR VICTORIA SHED		$ 2,141.99

ERINDALE SHED NO. 2

Maintenance		
County Labour	$ 261.90	$ 261.90
Materials		
Triangle Lumber	$ 111.49	
Brampton Lumber	295.22	
Broadbeer Heating	285.00	
Archdeacon—Door track	15.98	
Bailey Hardware	12.90	
Robbinson Hardware	6.14	
		$ 726.73
Miscellaneous		
Hydro	$ 27.98	
Telephone	206.77	
Coal	23.65	
Wipers	7.00	
Fuel Oil	160.21	
Tax on Fuel Oil	62.89	
		$ 488.50
TOTAL FOR ERINDALE SHED		$ 1,477.13

TOOLS

New Tools	$ 111.72	
Tool Repairs	2.10	
TOTAL FOR SMALL TOOLS		$ 113.82

NEW MACHINERY PURCHASED

Maintainer #3 — Model 99-L — Austin-Western	$14,465.00	
1956 Chevrolet Sedan—Less Trade-in	698.00	
Transit, Level & Accessories	1,064.85	
Asphalt Pump	110.00	
		$ 16,337.85

LAND PURCHASES

Contract 2-55—Toronto Township	$39,574.66	
Contract 2F-56—Brampton By-Pass	31,115.47	
George Robert Dawson Thomas, Toronto Twp.	8,240.00	
1955 Land Purchase Account	7,595.35	
		$ 86,525.48

SUPERINTENDENCE

Engineer's Salary	$ 6,000.00	
Engineer's Car	450.55	
Assistant Engineer's Salary	4,800.00	
Assistant Engineer's Car	808.85	
General Foreman's Salary	4,000.00	
General Foreman's Car	1,387.55	
Clerical Wages	3,000.00	
Printing & Stationery	269.81	
Telephone	382.97	
Postage	149.50	
Conference Expense	13.10	
Miscellaneous Office Expense	971.10	
TOTAL FOR SUPERINTENDENCE		$ 22,233.43

REFUNDS TO TOWNS AND VILLAGES

Town of Brampton	$12,347.58	
Village of Bolton	868.72	
Village of Port Credit	10,131.08	
Village of Streetsville	1,627.79	
		$24,975.17

STOCK BALANCES

Salt Stock	$ 951.93	
Calcium Stock	328.30	
Culverts	459.88	
Reinforcing Steel	207.90	
Cedar Posts	158.70	
Catch Basin Frames	135.04	
		$ 2,241.75

MISCELLANEOUS FOR SUBSIDY

Unemployment Insurance Stamps	$ 433.97	
Holiday Pay for Employees	1,510.54	
Fleet Auto Building Insurance	1,205.61	
Pension Plans	1,445.00	
		$ 4,595.12
Workmen's Compensation Insurance		$ 987.18
Payments Not for Subsidy		
New Entrance Culverts	$ 1,236.14	
Blue Cross	399.59	
Committee Fees	1,956.80	
Conventions	2,367.70	
Group Insurance	234.00	
Debenture Payment	18,476.00	
Bank Interest	15,547.83	
Loans Repaid	772,000.00	
Liability Insurance	993.47	
Accounts Receivable—Paid	133,360.04	
Accounts Receivable—Unpaid	28,618.91	
Returnable Containers	12.00	
		$923,205.48

GENERAL SUMMARY

Road Construction	$ 193,057.22	
Bridge Construction	83,980.95	
Maintenance — Roads	228,728.12	
Maintenance — Bridges & Culverts	1,325.21	
Stock Balances	2,241.75	
New Machinery	16,337.85	
Land Purchased	86,525.48	
Contributions to Urban Streets	24,975.17	
General Accounts — Overhead	31,548.67	
		$ 668,720.42
Deduct 1955 Stock Balances	2,236.30	
Amount submitted for Subsidy	$ 666,484.12	
Payments not for Subsidy	$ 923,205.48	
Total of Treasurer's Payments		$1,589,689.60

All Vouchers and Paysheets have been audited by the County Auditors and the Auditors of the Department of Highways.

N. L. POWELL, B.A.Sc.,
Registered Professional Engineer,
County Engineer and Road Superintendent.

ACCOUNTS, MINUTES, REPORTS AND BY-LAWS

of the

COUNCIL OF THE CORPORATION

of the

COUNTY OF PEEL

JANUARY TO DECEMBER

1957

C. CARMAN CORE

WARDEN

PEEL GAZETTE LIMITED
Brampton, Ontario

C. CARMAN CORE

Warden, County of Peel

JANUARY-DECEMBER, 1957

ACCOUNTS, MINUTES, REPORTS AND BY-LAWS

of the

COUNCIL OF THE CORPORATION

of the

COUNTY OF PEEL

JANUARY SESSION

1957

C. CARMAN CORE
WARDEN

PEEL GAZETTE LIMITED
Brampton, Ontario

MINUTES

FIRST DAY JANUARY SESSION

Council Chambers, Court House, Brampton, January 15th, 1957.

Peel County Council met on the above date at 2 p.m. in accordance with the Municipal Act.

Mr. W. C. Arch, Warden of Peel County for the year 1956, called the meeting to order. Mr. Arch welcomed the members to Council and called Rev. J. A. McDermid of St. Paul's United Church, Brampton, to take charge of the devotional exercises.

A vote of thanks to Rev. J. A. McDermid was moved by Mr. Kline and seconded by Mr. Pind.

Mr. Arch then turned the meeting over to the Clerk.

The Clerk informed the Council that the following had filed certificates with him, and would make up the Council of the County for the year 1957:

BRAMPTON—Mr. C. Carman Core, Reeve; Mr. C. F. Kline, Deputy-Reeve.

BOLTON—Mr. Wilton E. Downey, Reeve.

CALEDON EAST—Mr. Thos. R. Evans, Reeve.

PORT CREDIT—Mr. S. B. Bradley, Reeve; Mr. J. V. Holland, Deputy-Reeve.

STREETSVILLE—Mr. W. C. Arch, Reeve; Mr. Frank Dowling, Deputy-Reeve.

ALBION—Mr. Henry Pind, Reeve; Mr. R. Johnston, Deputy-Reeve.

CALEDON—Mr. Ernest Trathen, Reeve; Mr. Thomas W. Glassford, Deputy-Reeve.

CHINGUACOUSY—Mr. Cyril Clark, Reeve; Mr. Edward Blair, Deputy-Reeve.

TORONTO—Mrs. Mary Fix, Reeve; Mr. Robert W. Speck, Deputy-Reeve.

TORONTO GORE—Mr. Joseph Parr, Reeve.

The Clerk informed the Council that their first day was the election of a Warden.

Moved by C. F. Kline, seconded by S. B. Bradley:

That in the election of the Warden, the course to be pursued shall be as follows:

The names of the candidates shall be given to the Clerk immediately and a vote taken on each candidate in rotation, and the candidate receiving the majority of votes of all members present shall be declared elected. In the event that no candidate receives a majority vote, the name of the candidate receiving the lowest number of votes shall be omitted from the next vote, and the election continued in this way until some candidate has received a majority vote. Then every candidate who has been voted upon and dropped shall be pitted against the said candidate who received a majority vote in the first voting, and a majority vote shall prevail until only one candidate is left, who shall be declared elected.

Carried.

Nominated by W. C. Arch, seconded by C. F. Kline: That Mr. C. Carman Core, Reeve of the Town of Brampton, be Warden for the year 1957.

Nominated by S. B. Bradley, seconded by H. Pind: That Mr. Cyril Clark, Reeve of the Township of Chinguacousy, be Warden for the year 1957.

Nominated by R. W. Speck, seconded by E. Blair: That Mrs. Mary Fix, Reeve of the Township of Toronto, be Warden for the year 1957.

There being no more nominations the Clerk declared the nominations closed.

Each of the candidates addressed Council and Mr. Clark asked that his name be withdrawn.

The Clerk then asked for votes on the nominations of Mr. Core and Mrs. Fix, with the result that Mr. Core received a majority vote, and the Clerk declared Mr. Core Warden of Peel County for the year 1957.

Mr. Core was conducted to his chair by his mover and seconder and subscribed to his oath of office before the County Clerk. The Clerk then asked Mr. Arch to address Council before the

Warden-elect took over his duties. Mr. Arch presented the Warden with a gavel.

The Warden then thanked the members of Council for the honour thus bestowed upon him, and expressed his desire for the co-operation of Council for the present year. The Warden also outlined some of the major projects that would be coming up in 1957.

Each of the members of Council spoke and assured the Warden of their support and expressed their confidence in his ability to fill the office of Warden of the County.

The Warden then called upon several in the gallery and the County officials for a few words.

Moved by W. C. Arch, seconded by F. Dowling:

That a Committee of five be appointed by ballot to select the Standing Committees of County Council for the year 1957, and that the result of the vote be confirmed by resolution.

Carried.

The Warden appointed the County Clerk and the County Assessor to count the ballots for the Select Committee.

Moved by W. C. Arch, seconded by S. B. Bradley:

Resolved that the select committee be comprised of the following members: Chairman, C. Clark; Members, W. C. Arch, S. B. Bradley, Mary Fix and J. Parr.

Carried.

On motion Council adjourned to allow the select committee to prepare their Report. After due deliberation the select committee brought in their Report, and on motion the Report was adopted.

On motion Council adjourned until 10 a.m. Wednesday.

HENRY H. RUTHERFORD, Clerk. C. CARMAN CORE, Warden.

SECOND DAY JANUARY SESSION

Council Chambers, Court House, Brampton, January 16th, 1957

Council met pursuant to adjournment at 10 a.m.

Members were all present.

Warden C. C. Core presided

The meeting opened with saying the Lord's Prayer.

On motion the minutes of the December Session, 1956 were adopted as printed.

Minutes of the previous day were read and on motion adopted.

Communications were received and read from the following:

Hughes, Agar, Ayms, Steen & Bassel, Solicitors for St. Joseph's Hospital re a patient from the County of Peel.

Women's Institute, South Peel County requesting an appointment to the Health Unit Board.

Resolution from the County of Kent re Railway grade crossing protection.

Sheridan, May & Associates, Consulting Engineers requesting work in the County.

Canadian Good Roads Association re annual membership.

Ontario Municipal Board re issuance of $100,000.00 debentures for road construction.

Ontario Good Roads Association re annual membership and convention.

Department of Highways of Ontario revoking the agreement on the Brampton By-pass.

Canadian Pacific Railway Company re snow removal at crossings.

Yearly Report from the Probation Officer, Juvenile Court.

Ontario Association of Managers of Homes for the Aged re annual membership.

County of Kent resolution re Ontario Municipal Board.

County Clerk-Treasurer re accounts receivable as at December 31st, 1956.

Association of Assessing Officers of Ontario re membership.

Ontario Association of Rural Municipalities re membership and annual convention.

Ontario Municipal Association re membership.

Peel County Tuberculosis & Health Association requesting a grant.

Hospital for Sick Children requesting a grant.

St. John Ambulance requesting a grant.

Women's Institute, South Peel County requesting a grant.

Salvation Army requesting a grant.

Canadian National Institute for the Blind requesting a grant.

Sheriff of the County of Peel requesting an increase in salary for Jail Employees.

County of Peterborough resolution re petitioning the Provincial Government to assume the full cost of Law enforcement.

Mr. Albert Gibbins, Cooksville, re commission on County Insurance.

Department of Public Welfare re final payment on County Home construction.

Ontario Municipal Board re hearing on Toronto Township restricted area By-law Number 2198.

County of Ontario resolution re County Assessment.

County of Haliburton resolution re sale of land for taxes.

Sheriff of the County requesting additional office equipment.

County Court Clerk requesting additional office equipment.

Ontario Municipal Board re tentative approval for land purchase and construction of a new Registry Office.

Ontario Agricultural Council re membership and annual convention.

Department of Agriculture re chemical control of Wild Carrot.

County of Grey resolution re amending the Municipal Act with respect Municipal electors.

Printing tenders from Peel Gazette and Charters Publishing Company.

South Peel Board of Education thanking Council for the support of the County representative on the South Peel Board.

On motion the communications were referred to the appropriate committees.

Major F. Watkin of the Salvation Army was present and was introduced by W. C. Arch. Major Watkin addressed Council re a grant for the year 1957. The Warden thanked Major Watkin for appearing before Council and assured him that Council would give every consideration to his request.

Mr. W. Stanley from the Institute for the Blind was present and was introduced by Mary Fix. Mr. Stanley addressed Council re the 1957 grant. The Warden thanked Mr. Stanley for appearing before Council and assured him that Council would give every consideration to his request.

On motion Council adjourned for one half hour to permit the Committees to meet.

Council resumed.

Moved by C. Clark, seconded by J. V. Holland:

Resolved that S. B. Bradley be appointed the County Council representative on the Board of Governors of Peel Memorial Hospital.

Carried.

Take Notice that at this session I will introduce a By-law to repeal By-law Number 1314, a By-law which appointed a Road Committee.

C. CLARK.
Leave Granted.

Pursuant to Notice C. Clark introduced a By-law to repeal By-law Number 1314. The by-law was read the required number of times in Council.

Moved by C. Clark, seconded by E. S. Blair:

That the By-law to repeal By-law Number 1314, now having had its third and final reading, be finally passed as read, numbered 1360, signed by the Warden and Clerk and the Corporate Seal attached thereto.

Carried.

Take Notice that at this session I will introduce a By-law to appoint a Road Committee.

C. CLARK.
Leave Granted.

Pursuant to Notice C. Clark introduced a By-law to appoint a Road Committee. The By-law was read the required number of times in Council and referred to a Committee of the Whole with J. V. Holland in the Chair. The By-law was read in Committee and the blanks filled. On motion the Committee rose and the By-law was again read in Council.

Moved by C. Clark, seconded by E. S. Blair:

That the By-law to appoint a Road Committee now having had its third and final reading, be finally passed as read, numbered 1361, signed by the Warden and Clerk and the Corporate Seal attached thereto.

Carried.

Take Notice that at this session I will introduce a By-law to appoint a Health Unit Board.

C. CLARK.
Leave Granted.

On motion Council adjourned until 1.30 p.m.

Council resumed.

Pursuant to Notice C. Clark introduced a By-law to appoint a Health Unit Board. The By-law was read the required number of times in Council and referred to a Committee of the Whole with F. Dowling in the Chair. The By-law was read in Committee and the blanks filled. On motion the Committee rose and the By-law was again read in Council.

Moved by C. Clark, Seconded by E. S. Blair:

That the By-law to appoint a Health Unit Board now having had its third and final reading, be finally passed as read, numbered 1362, signed by the Warden and Clerk and the Corporate Seal attached thereto.

Carried.

Take Notice that at this session I will introduce a By-law to appoint a Board of Criminal Audit.

C. CLARK.
Leave Granted.

Pursuant to Notice C. Clark introduced a By-law to appoint a Board of Criminal Audit. The By-law was read the required num-

ber of times in Council and referred to a Committee of the whole with R. Johnston in the Chair. The By-law was read in Committee and the blanks filled. On motion the Committee rose and the By-law was again read in Council.

Moved by C. Clark, seconded by E. S. Blair:

That the By-law to appoint a Board of Criminal Audit now having had its third and final reading, be finally passed as read, numbered 1363, signed by the Warden and Clerk and the Corporate Seal attached thereto.

Carried.

Take Notice that at this session I will introduce a By-law to appoint an Agricultural Advisory Committee.

E. TRATHEN.
Leave Granted.

Pursuant to Notice E. Trathen introduced a By-law to appoint an Agricultural Advisory Committee. The By-law was read the required number of times in Council and referred to a Committee of the Whole with R. W. Speck in the Chair. The By-law was considered in Committee, on motion the Committee rose, reported progress and asked leave to sit again at a later date.

Moved by H. Pind, seconded by R. Johnston:

Resolved that Col. R. V. Conover, E. R. Underhill and R. E. Finkle be appointed to the Board of the County Library Co-operative for the year 1957.

Carried.

H. Pind presented the January Report of the Library committee and on motion the Report was adopted.

S. B. Bradley presented the January Report of the Children's Aid Society and on motion the Report was adopted.

S. B. Bradley presented the December and January Report of Peel Memorial Hospital and on motion the Reports were adopted.

S. B. Bradley presented a Report on the Special Committee on ambulance service in the Brampton area and on motion the Report was adopted.

J. Parr presented the January Report of the Hospitalization committee and on motion the Report was adopted.

The Warden asked permission to leave the Council Chamber and appointed W. C. Arch to the Chair.

W. E. Downey presented the January Report of the Educational committee and on motion the Report was adopted.

J. V. Holland presented the January Report of the Legislation committee and on motion the Report was adopted.

Mary Fix presented the January Report of the Peel Manor committee and on motion the Report was adopted.

F. Dowling presented the January Report of the Printing committee and on motion the Report was adopted.

At this time the Warden returned and resumed his duties.

R. W. Speck presented the January Report of the Planning and Development committee and on motion the Report was adopted.

On motion Council adjourned until 10 a.m. Thursday.

HENRY H. RUTHERFORD, Clerk. C. CARMAN CORE, Warden.

THIRD DAY OF JANUARY SESSION

Council Chambers, Court House, Brampton, January 17th, 1957.

Council met pursuant to adjournment at 10 a.m.

Members were all present.

Warden C. C. Core presided.

The meeting opened with saying the Lord's Prayer.

Minutes of the previous day were read and on motion adopted.

T. W. Glassford presented the January Report of the Juvenile and Family Court committee and on motion the Report was adopted.

On motion Council adjourned for one half hour to permit the Road committee to meet.

Council resumed.

Moved by Mary Fix, seconded by C. F. Kline:

Resolved that whereas requests have been made to the Road committee for salary increases, such increases be considered and

recommendations passed on to the Finance committee, and further resolved that all committee Chairmen do likewise and that, after general recommendations from the Finance committee upon the Financial picture as a whole, the general recommendations of the Finance committee and the particular recommendations of the individual committees be passed on to the Warden and County Council as a whole.

Carried.

On motion Council went into Committee of the Whole on the By-law to appoint an Agricultural Advisory Committee, with R. W. Speck in the Chair. The By-law was read in Committee and the blanks filled. On motion the Committee rose and the By-law was again read in Council.

Moved by E. Trathen, seconded by E. S. Blair:

That the By-law to appoint an Agricultural Advisory Committee, now having had its third and final reading, be finally passed as read, numbered 1364, signed by the Warden and Clerk, and the Corporate Seal attached thereto.

Carried.

Take Notice that at this session I will introduce a By-law to appoint a County Conservation Committee.

E. TRATHEN.
Leave Granted.

Pursuant to Notice E. Trathen introduced a By-law to appoint a Conservation Committee. The By-law was read the required number of times in Council and referred to a Committee of the Whole with T. W. Glassford in the Chair. The By-law was read in Committee and the blanks filled. On motion the Committee rose and the By-law was again read in Council.

Moved by E. Trathen, seconded by E. S. Blair:

That the By-law to appoint a Conservation Committee, now having had its third and final reading, be finally passed as read, numbered 1365, signed by the Warden and Clerk and the Corporate Seal attached thereto.

Carried.

On motion Council adjourned until 2 p.m.

Council resumed.

W. C. Arch presented the January Report of the Property committee and on motion the Report was adopted.

Moved by C. Clark, seconded by E. S. Blair:

Resolved that the Warden and Clerk be authorized to sign the petition for subsidy on the 1956 County Road expenditure.

Carried.

Take Notice that at this session I will introduce a By-law to borrow money for the General Account.

C. F. KLINE.
Leave Granted.

Pursuant to Notice C. F. Kline introduced a By-law to borrow money for the General Account. The By-law was read the required number of times in Council and referred to a Committee of the Whole with E. S. Blair in the Chair. The By-law was read in Committee and the blanks filled. On motion the Committee rose and the By-law was again read in Council.

Moved by C. F. Kline, seconded by T. R. Evans:

That the By-law to borrow money for the General Account now having had its third and final reading, be finally passed as read, numbered 1366, signed by the Warden and Clerk and the Corporate Seal attached thereto.

Carried.

C. Clark presented the January Report of the Good Roads committee. On motion the Report was referred to a Committee of the Whole with W. E. Downey in the Chair. The Report was discussed in Committee, the Commmittee rose and on motion the Report was adopted.

Take Notice that at this session I will introduce a By-law to borrow money for the Road Account.

C. CLARK.
Leave Granted.

Pursuant to Notice C. Clark introduced a By-law to borrow money for the Road Account. The By-law was read the required number of times in Council and referred to a Committee of the Whole with W. C. Arch in the Chair. The By-law was read in Committee and the blanks filled. On motion the Committee rose and the By-law was again read in Council.

Moved by C. Clark, seconded by E. S. Blair:

That the By-law to borrow money for the Road Account, now having had its third and final reading, be finally passed as read, numbered 1367, signed by the Warden and Clerk and the Corporate Seal attached thereto.

Carried.

E. Trathen presented the January Report of the Agricultural committee and on motion the Report was adopted.

Moved by C. Clark, seconded by E. S. Blair:

That the proposed construction cost set up by the Board of Transport Commissioners for Canada for Railway grade crossing protection, viz:

Grade Crossing Fund	60%
Railway	15%
County	25%

is unjust between the Railway and County and therefore submit the following recommendation:

Grade Crossing Fund	60%
Railway	20%
County	20%

as this latter proportion would stimulate the construction of protection signals now that more funds are available for the same and Board's proportion would not have as much affect as existed previous to 1955.

Carried.

C. F. Kline presented the January Report of the Finance committee and on motion the Report was adopted.

Moved by C. F. Kline, seconded by T. R. Evans:

Resolved that this Council now adjourn to meet again Thursday, February 14th, 1957, at 10 a.m. or at the call of the Warden.

Carried.

The Warden thanked the members of Council for their co-operation in transacting the County business at this session.

After singing the National Anthem, Council adjourned.

HENRY H. RUTHERFORD, Clerk.

C. CARMAN CORE, Warden.

SPECIAL JANUARY SESSION

Council Chambers, Court House, Brampton, January 23rd, 1957.

A Special Meeting of Peel County Council was held on the above date at 1.30 p.m.

Members were all present.

Warden C. C. Core presided.

The meeting opened with saying the Lord's Prayer.

As this was a Special Session no minutes were read.

The Warden explained that the meeting had been called to set up a Road Programme for 1957, and to pass necessary appropriation By-laws.

On motion Council went into Committee of the Whole to discuss the Road Programme with C. Clark in the Chair.

The proposed Road Programme for 1957 was discussed at length in Committee. On motion the Committee rose.

Take Notice that at this session I will introduce a By-law to appropriate money for road expenditure in 1957.

C. CLARK.

Leave Granted.

Pursuant to Notice C. Clark introduced a By-law to appropriate money for road expenditure in 1957. The By-law was read the required number of times in Council and referred to a Committee of the Whole with C. F. Kline in the Chair. The By-law was read in Committee and the blanks filled. On motion the Committee rose and the By-law was again read in Council.

Moved by C. Clark, seconded by E. S. Blair:

That the By-law to appropriate money for road expenditure in 1957, now having had its third and final reading be finally passed as read, numbered 1368, signed by the Warden and Clerk and the Corporate Seal attached thereto.

Carried.

Take Notice that at this Session I will introduce a By-law to appropriate additional money for road expenditure in 1957.

C. CLARK.

Leave Granted.

Pursuant to Notice C. Clark introduced a By-law to appropriate additional money for road expenditure in 1957. The By-law was read the required number of times in Council and referred to a Committee of the Whole with J. V. Holland in the Chair. The By-law was read in Committee and the blanks filled. On motion the Committee rose and the By-law was again read in Council.

Moved by C. Clark, seconded by E. S. Blair:

That the By-law to appropriate additional money for road expenditure in 1957, now having had its third and final reading, be finally passed as read, numbered 1369, signed by the Warden and Clerk and the Corporate Seal attached thereto.

Carried.

Moved by C. F. Kline, seconded by Mary Fix:

That the County request the Department of Highways to take over the Fifth Line West, Township of Toronto, from Highway Number 122 to the Queen Elizabeth Highway, also that the Road Committee be authorized to interview the Minister of Highways in this connection, at once.

Carried.

Moved by C. F. Kline, seconded by T. R. Evans:

That the Road Committee and Engineering Department bring in a recommendation to this Council re roads to be paved in Peel County, following careful consideration of cost of maintenance, Traffic movement and suggestions of this Council made January 23rd, 1957.

Carried.

The Warden thanked the members of Council for their co-operation in transacting the County business at this session.

There being no further business, after singing the National Anthem, Council adjourned.

HENRY H. RUTHERFORD,
Clerk.

C. CARMAN CORE,
Warden.

REPORTS

JANUARY REPORT OF THE SELECT COMMITTEE

To the Warden and Council of the County of Peel.

Your Committee on Selecting Committees beg to report as follows:

The first named on each Committee is Chairman:

EDUCATION—Downey, Blair, Glassford, Dowling.

EQUALIZATION AND HOSPITALIZATION—Parr, Fix, Arch, Downey, Pind, Bradley, Clark, Evans, Trathen.

PRINTING—Dowling, Downey, Johnston.

MISCELLANEOUS—Evans, Blair, Johnston.

CHILDREN'S AID—Bradley, Clark, Trathen, Kline, Arch, Parr, Pind, Speck, Downey.

AGRICULTURE—Trathen, Pind, Dowling, Evans.

PROPERTY—Arch, Speck, Clark, Holland, Parr.

LEGISLATION—Holland, Dowling, Blair, Downey.

WELFARE—Johnston, Speck, Dowling, Kline, Holland, Glassford, Blair.

PLANNING AND DEVELOPMENT—Speck, Holland, Glassford, Evans.

REFORESTATION—Blair, Trathen, Johnston.

FINANCE—Kline, Fix, Clark, Holland, Arch, Parr.

PEEL MANOR—Fix, Clark, Arch, Parr.

LIBRARY—Pind, Speck, Kline.

JUVENILE AND FAMILY COURT—Glassford, Bradley, Evans.

The Warden is ex officio a member of all Committees with the exception of the Children's Aid.

Adopted January 15th, 1957.

C. CLARK,
Chairman.

C. C. CORE,
Warden.

JANUARY REPORT OF THE EDUCATIONAL COMMITTEE

To the Warden and Council of the County of Peel.

Your Committee on Education beg to report as follows:

1. We recommend that the letter from the Department of Education acknowledging receipt of map of the County showing the boundaries of the present High School Districts, be received.

2. We recommend that the letter from the South Peel Board of Education re appreciation of the Board for the work done by the County appointee over the past three years be received.

Adopted January 16th, 1957.

W. E. DOWNEY,
Chairman.

W. C. ARCH,
Acting Warden.

JANUARY REPORT OF THE HOSPITALIZATION COMMITTEE

To the Warden and Council of the County of Peel.

Your Committee on Hospitalization beg to report as follows:

1. We recommend approval of the following accounts, of which one half will be charged to the local Municipality:

Township of Albion	$ 186.00
Township of Caledon	304.25
Township of Chinguacousy	430.75
Town of Brampton	681.86
Village of Streetsville	139.80
Village of Port Credit	430.25
Township of Toronto	3,678.00
Total	$5,850.91

2. We recommend payment of the following accounts:

St. Joseph's Hospital	$1,765.20
Peel Memorial Hospital	1,057.00
Dewson Private Hospital	103.30
St. Joseph's Hospital Outpatients	11.00
Toronto Western Hospital Outpatients	2.00
St. John's Convalescent	15.00
Infant's Haven	200.00

Hamilton General Hospital	72.00
Home For Incurable Children	131.00
Dalmeny Hospital	358.11
Oakville Trafalgar Hospital	39.30
Dufferin Area Hospital	108.00
Our Lady of Mercy	313.75
Queen Elizabeth Hospital	721.25
Hospital For Sick Children	462.00
Toronto General Hospital	462.00
Toronto Western Hospital	30.00
Total	$5,850.91

Adopted January 16th, 1957.

J. PARR,
Chairman.

C. C. CORE,
Warden.

JANUARY REPORT OF THE PRINTING COMMITTEE

To the Warden and Council of the County of Peel.

Your Committee on Printing beg to report as follows:

1. We recommend payment of the following accounts:

Gestetner (Canada) Limited	$ 1.80
Boyle's Book Store	1.06
H. G. Barlow & Co., Limited	87.56
Charters Publishing Company Limited	340.51
Canadian Kodak Sales Limited	26.60
Peel Gazette Publishers Limited	377.52

2. We have received the following tenders for printing the Council Minutes and Financial Statement, as follows:

(a) Charters Publishing Company Limited:
Minutes ..... $3.75 per page
Financial Statement ..... $4.75 per page

(b) Peel Gazette Publishers Limited:
Minutes ..... $3.65 per page
Financial Statement ..... $4.80 per page

We recommend that the tender for printing the Council Minutes be awarded to Peel Gazette Publishers Limited at $3.65

per page, and the tender for printing the Financial Statement be awarded to Charters Publishing Company Limited at $4.75 per page.

Adopted January 16th, 1957.

F. DOWLING,
Chairman.

W. C. ARCH,
Acting Warden.

JANUARY REPORT OF THE CHILDREN'S AID COMMITTEE

To the Warden and Council of the County of Peel.

Your Committee on Children's Aid beg to report as follows:

1. It has not been necessary to requisition the County for any money for the past four months.

2. The total day care given to children in 1956 was 31,564, an increase of 29% over 1955.

3. At the end of December, the Society had 126 children in care, and were actively working with 106 families and 25 unmarried parents.

4. Total figures of the year's work will be available for the next meeting of County Council.

5. The annual meeting of the Society is being held on January 30th, in St. Paul's Church, Brampton. We recommend that all members of Council join the Children's Aid Society and attend the annual meeting.

6. We recommend payment of the following committee fees and mileage:

C. F. Kline, 1 meeting $10.00

Adopted January 16th, 1957.

S. B. BRADLEY,
Chairman.

C. C. CORE,
Warden.

JANUARY REPORT OF THE LEGISLATION COMMITTEE

To the Warden and Council of the County of Peel.

Your Committee on Legislation beg to report as follows:

1. That we endorse the resolution of the Provisional County of Haliburton that the Assessment Act be revised to make the number of times a notice of sale of land for taxes has to appear in a local newspaper, four instead of thirteen.

2. That we endorse the resolution of the County of Grey, that whereas the wife or husband of an owner of land to be counted as a Municipal elector in determining whether a town, village or Township in a County shall be entitled to a Deputy Reeve.

3. That the correspondence from the County of Ontario be filed.

Adopted January 16th, 1957.

J. V. HOLLAND,
Chairman.

W. C. ARCH,
Acting Warden.

JANUARY REPORT OF THE PLANNING AND DEVELOPMENT COMMITTEE

To the Warden and Council of the County of Peel.

Your Committee on Planning and Development beg to report as follows:

1. We are in receipt of a Notice of Hearing from the Ontario Municipal Board re Township of Toronto Restricted Area By-law Number 2198. We recommend that this Notice be filed.

Adopted January 16th, 1957.

R. W. SPECK,
Chairman.

C. C. CORE,
Warden.

JANUARY REPORT OF THE PEEL COUNTY MANOR COMMITTEE

To the Warden and Council of the County of Peel.

Your Committee on Peel County Manor beg to report as follows:

1. We recommend that McKillop's Funeral Home be Funeral Director for deceased residents at the Home when burial is charged to the County during 1957.

2. That we wish to express sincere appreciation to all those who entertained or made donations to the residents during the past year and to the Ministerial Association and Red Cross Society for services rendered.

3. That the County Solicitor has been instructed to draw up a proper legal document to be signed by an authorized representative of Cities Service Oil Co. taking over all obligations as agreed to in the existing agreement by Cowie Bros. and Brampton Brick Co. with Peel County Manor regarding sewage connection to the Brampton sewage system.

4. That Ivor Hickman, 554 Merton St., Toronto, was requested to leave Peel Manor as the Committee felt he was not entitled to admission.

5. That two applications for admission were approved at the January meeting, one from Township of Caledon and one from Township of Albion.

6. That Ada Allen, cook, resigned effective December 31, 1956, and that Ida Jantz replaced her with salary increase to $125.00 per month, effective January 1, 1957, and that G. Van Der Muellen's salary was increased from $100.00 to $110.00 per month, effective January 1st, 1957.

7. We recommend that the following Committee fees and mileage be paid for attending meeting January 4th:

E. Grogan, 1 meeting and mileage, Jan. 4th	$ 15.00
C. Clark, 1 meeting and Mileage, Jan. 4th	12.00
T. Jackson, 1 meeting and Mileage, Jan. 4th	12.00
C. Core, 1 meeting, Jan. 4th and 1 meeting signing cheques	20.00
W. C. Arch, 1 meeting	2.00

8. We recommend that the following accounts, paid during the month of December, be approved:

Food and Provisions	$1,966.64
Medical and Dental	296.09
Clothing and Footwear	88.01
Pocket Money, including Christmas bonus	403.35
Tobacco and Recreation	135.78
Household Supplies	399.47
Repairs	20.77
Gas and Oil	9.05
Fuel and Utilities	1,182.87
Stationery and Office Supplies	11.79
Salaries and Wages	2,923.75
Insurance	71.50
Miscellaneous	10.00

Adopted January 16th, 1957.

MARY FIX,
Chairman.

W. C. ARCH,
Acting Warden.

FIRST JANUARY REPORT OF THE PEEL MEMORIAL HOSPITAL COMMITTEE

To the Warden and Council of the County of Peel.

Your Committee on Peel Memorial Hospital beg to report as follows:

The regular meeting of the Board of Governors was held Tuesday evening, December 18th, 1956.

1. A report from Dr. P. Laplante, Government Inspector was received duly accrediting the Hospital for one year.

2. The Medical Credentials committee was instructed to bring in their report on Drs. Julius and Ann Smythe before January 15th, 1957.

3. The Hospital rates were authorized to be increased about 10% to become effective January 1st, 1957.

4. The Financial Report was presented and showed a decrease of $1,110.47 below previous month.

5. General business.

6. A special meeting of Management and Public Relations committee was held January 4th, 1957. Progress was reported with results of membership fees amounting to $2,700.00.

7. We recommend payment of the following committee fees and mileage:

S. B. Bradley, 2 meetings and mileage .....$ 25.60

Adopted January 16th, 1957.

S. B. BRADLEY, Chairman.

C. C. CORE, Warden.

SECOND JANUARY REPORT OF THE PEEL MEMORIAL HOSPITAL COMMITTEE

To the Warden and Council of the County of Peel.

Your Committee on Peel Memorial Hospital beg to report as follows:

A special meeting of the Management and Public Relations committee was held on January 14th, 1957, in the Board room.

1. The Public Relations committee reported further progress and the amount of membership fees now amounted to $3,300.00.

2. A communication was received from the Medical Staff turning down the applications of Drs. Julius and Ann Smith, the reason given that both these Doctors were now on the Courtesy Staff of the Queensway Hospital.

3. We recommend payment of the following committee fees and mileage:

S. B. Bradley, 1 meeting and mileage .....$ 12.80

Adopted January 16th, 1957.

S. B. BRADLEY, Chairman.

C. C. CORE, Warden.

JANUARY REPORT OF THE SPECIAL COMMITTEE ON AMBULANCE SERVICE

To the Warden and Council of the County of Peel.

Your Committee on Ambulance Service beg to report as follows:

A meeting of the Special Committee on Ambulance Service met in the Brampton Council Chambers on January 11th, 1957.

1. Mr. Colley present operator asked for $16,000.00 subsidy. The matter was thoroughly discussed and the matter was left to the discretion of the Brampton Town Council.

2. We recommend payment of the following committee fees and mileage:

S. B. Bradley, 1 meeting and mileage .....$ 12.80

Adopted January 16th, 1957.

S. B. BRADLEY,
Chairman.

C. C. CORE,
Warden.

JANUARY REPORT OF THE COUNTY LIBRARY CO-OPERATIVE COMMITTEE

To the Warden and Council of the County of Peel.

Your Committee on County Library beg to report as follows:

A meeting of the Library Board was held in the Court House, Brampton on Friday evening, January 4th, 1957.

1. Members were all present except Mr. Underhill.

2. Mr. Angus Mowat, Director of Library Service for the Province of Ontario was present, and discussed with the Board what effect the proposed new Library in Toronto Township would have on the County Library.

3. The proposed budget for 1957 was discussed and recommended to the 1957 Board.

4. We recommend payment of the following committee fees and mileage, re the above meeting:

C. Clark, 1 meeting and mileage	$	12.00
C. F. Kline, 1 meeting		10.00
H. Pind, 1 meeting and mileage		12.80
W. C. Arch, 1 mileage		2.00
Col. R. V. Conover, 1 meeting		10.00
R. E. Finkle, 1 meeting		10.00

Adopted January 16th, 1957.

H. PIND,
Chairman.

C. C. CORE,
Warden.

JANUARY REPORT OF THE AGRICULTURAL COMMITTEE

To the Warden and Council of the County of Peel.

Your Committee on Agriculture beg to report as follows:

1. We recommend that the membership fee to the Ontario Agricultural Council, in the amount of $50.00 be approved for payment.

2. We recommend that all members of the Committee be delegates to the Ontario Agricultural Council, convention to be held in the Parliament Buildings, Toronto, on February 6th and 7th, and that their expenses be paid.

3. We recommend that the communication from the Ontario Agricultural College re Chemical control of Wild Carrot on Roadsides, be filed.

4. Your committee has appointed F. Dowling as our representative on the County Conservation Committee.

Adopted January 17th, 1957.

E. TRATHEN,
Chairman.

C. C. CORE,
Warden.

JANUARY REPORT OF THE PROPERTY COMMITTEE

To the Warden and Council of the County of Peel.

Your Committee on Property beg to report as follows:

1. We recommend payment of the following accounts:

Court House

Roy Woodbeck	$	8.25
Blain's Hardware		3.82
Brampton Hardware		.99
People's Fuel		62.64
Printing Service		25.50
Gordon A. MacEachern Ltd.		34.08
The Review, Streetsville		22.00
W. J. Smith		12.25

Nelson Street Property

Ron Rider		47.85
Gordon A. MacEachern Ltd.		8.25

Registry Office

Ron Rider	$	78.55

County Jail

Arscott's Meat Market	$	10.40
Brown's Bread		5.80
W. J. Abell		4.95
Harding Bros. of Canada Limited		26.25
Ernest G. Steacy		58.94
Blain's Hardware		21.24
Dr. Colin Heggie		10.00
Arro Uniforms		702.55

2. We are in receipt of Boiler Inspection Report from the General Accident Assurance Company re the new Boiler at the Nelson Street Property. We recommend that this report be filed.

3. We recommend that new equipment be purchased for the Sheriff's Office, cost not to exceed $712.50, and that the Sheriff, County Clerk and Warden be a committee to purchase this equipment.

4. We recommend that new equipment be purchased for the County Court Clerk's Office, cost not to exceed $265.00, and that

the County Court Clerk, County Clerk and Warden be a committee to purchase this equipment.

5. Your committee has instructed the Architect to re-investigate the possibility of building a new Registry Office on the present County property, and further that your committee will make a definite recommendation to County Council at the next session.

6. We recommend to the Finance committee that the following changes in salary take effect January 1st, 1957:

Wm. Smith, from $1,960.00 to $2,080.00 per annum.

Mrs. Smith, from $520.00 to $600.00 per annum.

Adopted January 17th, 1957.

W. C. ARCH,
Chairman.

C. C. CORE,
Warden.

JANUARY REPORT OF THE FINANCE COMMITTEE

To the Warden and Council of the County of Peel.

Your Committee on Finance beg to report as follows:

I. We recommend payment of the following accounts:

A. E. Kilpatrick, mileage	$ 77.24
Nance Horwood, expenses	31.50
Daisy Graydon	3.60
Frank Cowan Company Limited	711.00
Registry Office (conveyances)	435.50
James L. Clark	15.00

2. We recommend payment of the following memberships:

Association of Assessing Officers of Ontario	$ 10.00
Ontario Association of Rural Municipalities	15.00
Ontario Municipal Association	25.00

3. We recommend that a grant of $500.00 be made to the Peel County Tuberculosis & Health Association.

4. We are in receipt of a communication from the Department of Public Welfare enclosing a cheque in the amount of $25,-920.65, being final payment on County Home Construction. We recommend that this letter be filed.

5. We recommend that the letter from Mr. Albert Gibbons re commissions on County Insurance be received.

6. In accordance with the provisions of Section 251, paragraph 3, of the Municipal Act, your committee has examined the Surety Bonds of County Employees, and found them in order. We recommend that the Surety Bond be filed in the Office of the County Clerk-Treasurer.

7. That the Clerk be instructed to inform the heads of all Departments that their budget for 1957 must be in his hands by March 1st.

8. We recommend that any member of Council may attend the Association of Rural Municipalities convention in the King Edward Hotel, in Toronto, on February 25th and 26th, with expenses paid.

9. We recommend that the resolution from the County of Kent re petitioning the Provincial Government to allow Municipalities to issue debentures under the Municipal Drainage Act up to $3,000.00 without Municipal Board approval, be endorsed.

10. We recommend that the resolution from the County of Peterborough re petitioning the Provincial Government to assume the full responsibility for Law Enforcement costs be endorsed.

11. We recommend that the Clerk be instructed to notify all Departments that their proposed salaries of their staffs for 1957 must be in his hands before February 12th, 1957.

Adopted January 17th, 1957.

C. F. KLINE,
Chairman.

C. C. CORE,
Warden.

JANUARY REPORT OF THE JUVENILE & FAMILY COURT COMMITTEE

To the Warden and Council of the County of Peel.

Your Committee on Juvenile & Family Court beg to report as follows:

1. We are in receipt of a statistical report from the Probation Officer of the Juvenile Court, covering the year 1956. We recommend that this Report be filed.

Adopted January 17th, 1957.

T. W. GLASSFORD,
Chairman.

C. C. CORE,
Warden.

JANUARY REPORT OF THE GOOD ROADS COMMITTEE

To the Warden and Council of the County of Peel.

Your Committee on Good Roads begs to report as follows:

1. That Mr. Cyril Clark has been elected chairman of the Committee.

2. We recommend that the annual fee of $25.00 be paid for membership in the Ontario Good Roads Association.

3. The Annual Convention of the Ontario Good Roads Association will be held at the Royal York Hotel, in Toronto, on February 5th and 6th, 1957. We recommend that all members of the County Council be delegates and that their expenses be paid at a rate not to exceed $10.00 per day for each day's attendance, plus necessary mileage. We recommend that the Engineer, the Assistant Engineer and the Clerk-Treasurer be delegates to the Ontario Good Roads Convention and their expenses be paid.

4. We recommend that the County Engineer and the Assistant Engineer attend the Conference of County Engineers called by the Department of Highways for Monday, February 4th, 1957, and that their expenses be paid.

5. We recommend that the annual membership fee of $50.00 be paid to the Canadian Good Roads Association.

6. We recommend that the engineer call tenders for the purchase of two five-ton trucks to replace County trucks Nos. 1 and 2, one truck to be a four-wheel drive truck and the other a two-wheel drive truck. Subject to the approval of the Department of Highways.

7. The 1956 Committee called tenders for two trucks. These tenders were opened on January 3rd and a resolution was passed to buy two GMC trucks, subject to the approval of the Department of Highways and County Council for 1957. We recommend that this resolution be rescinded.

8. We recommend that the tender from the Peel Construction Co. be accepted for snow-plowing County Roads for the period from December 15, 1956, to February 15, 1957, be extended to cover the period from December 15, 1956, to March 15, 1957. Subject to the approval of the Department of Highways.

9. Arrangements have been made with Armstrong Bros. to

look after the sanding on the Brampton By-pass and the Snelgrove, Tullamore and Wildfield Sideroad, and we recommend that the following resolutions be approved:

"Resolved that tender for the rental of a mechanical sander mounted on a truck at $7.00 per hour from Peel Construction Co. Ltd., be accepted. Subject to the approval of the Department of Highways."

"Resolved that the tender for supplying and spreading treated sand on County Roads at $4.00 per ton from Peel Construction Co. Ltd. be accepted. Subject to the approval of the Department of Highways."

10. We have a letter from the Ontario Municipal Board enclosing their approval of the issue of debentures in the amount of $100,000.00. We recommend that this be filed.

11. We have a letter from Sheridan, May & Associates, consulting engineers, and we recommend that this letter be filed.

12. We have a letter from the Department of Highways, stating that the designation of the Brampton By-pass as a development road has been revoked, since the road has been completed.

13. We have a letter from the Canadian Good Roads Association, enclosing a report on a test road at Ottawa, Illinois. We recommend that this be referred to the County Engineer.

14. We have a letter from the Canadian Pacific Railway re snow-plowing operations on railway crossings. We recommend that this be referred to the attention of the County Engineer.

15. We recommend approval of the following resolution:

"Resolved that this Committee recommend to County Council that the Road mill rate be 4.5 for 1957 and further that Appropriation By-law be passed for the following:

Carry over from 1956 for Land Purchases	$175,000.00
Ordinary Work:	
Maintenance	250,000.00
Construction	200,000.00
Five-year Paving Programme	$1,000,000.00

and further that the County debenture their share of the above, estimated issue $430,000.00."

16. We have received a resolution from the County Council of the County of Kent re proportion of cost for railway grade

crossing protection. We recommend that this Council pass a similar resolution and send it to the Board of Railway Commissioners at Ottawa and a copy to the County of Kent.

17. We recommend that the request for salary increases in the Road Department be considered and recommendations be passed on to the Financial Committee for consideration and reference to County Council as a whole.

Adopted January 17th, 1957.

C. CLARK,
Chairman.

C. C. CORE,
Warden.

BYLAWS

BY-LAW NUMBER 1360

A By-Law to Repeal By-Law Number 1315.

WHEREAS under By-law Number 1315 T. Jackson, C. Core, E. Grogan, C. Clark, E. Walsh, were appointed the Good Roads Committee for the County of Peel for respective periods as therein set forth;

AND WHEREAS it is deemed expedient to remove the member of the said Committee and to appoint a new Committee in its stead, and for the purpose to repeal By-law Number 1315.

NOW THEREFORE, the Municipal Corporation of the County of Peel, by the Council thereof, enacts as follows:—

(1) That By-law Number 1315, be and the same is hereby repealed.

(2) Passed by a vote of two thirds of all members of the Municipal Corporation of the County of Peel, present and voting thereon, this 16th day of January, A.D. 1957.

HENRY H. RUTHERFORD, Clerk. C. CARMAN CORE, Warden.

BY-LAW NUMBER 1361

A By-Law of the Municipal Corporation of the County of Peel, Respecting the Appointment of a Good Roads Committee for the County of Peel.

WHEREAS the Municipal Council of the County of Peel has adopted a plan of County Road improvement, and established a County Road System throughout the County under the provisions of the Highway Improvement Act, R.S.O., 1950, Chapter 166, Section 11, and preceding Statutes;

AND WHEREAS under the provisions of Sub-section 4 of Section 11, of the said Highway Improvement Act it is necessary to appoint a Committee for the purpose of directing the work to be done on the County Road System;

NOW THEREFORE, The Municipal Corporation of the County of Peel, by the Council thereof, enacts as follows:—

(1) That the Committee for the purpose of directing the work to be done on the County Road System shall consist of five persons, residents of the County.

(2) One member of the said Committee shall be appointed and hold office for a term of five years, one member shall be appointed and hold office for a term of four years, one member shall be appointed and hold office for a term of three years, one member shall be appointed and hold office for a term of two years, one member shall be appointed and hold office for a term of one year; AND THEREAFTER each member of the said Committee shall be appointed and hold office for a term of five years, and any member on the expiry of his term of office, shall be eligible for reappointment.

(3) A member of the Committee may be removed by a vote of two-thirds of the members present, voting thereon at any regular meeting of the Council.

(4) Where a member of the Committee is so removed or dies or resigns his office, the Council may appoint some other person to fill the vacancy for the remainder of the term for which the person so removed, dying or resigning was appointed.

(5) The Warden of the County for the time being shall be ex-officio a member of the Committee, and may sit and vote thereon.

(6) That C. Clark be and is hereby appointed a member of the said committee to hold office for a term of five years.

(7) That Mary Fix be and is hereby appointed a member of the said committee to hold office for a term of four years.

(8) That E. Trathen be and is hereby appointed a member of the said committee to hold office for a term of three years.

(9) That H. Pind be and is hereby appointed a member of the said committee to hold office for a term of two years.

(10) That J. Parr be and is hereby appointed a member of the said Committee to hold office for a term of one year.

(11) That the Committee so appointed shall commence its duties immediately.

PASSED in open Council this 16th day of January, A.D. 1957.

HENRY H. RUTHERFORD, Clerk. C. CARMAN CORE, Warden.

BY-LAW NUMBER 1362

A By-Law To Repeal By-Law Number 1319 and To Appoint Members to The Peel County Health Unit Board.

WHEREAS By-law Number 1319 for the County of Peel, provides for the appointment of members to the Board of Peel County Health Unit;

AND WHEREAS it is deemed expedient to repeal the said By-law and to pass a new By-law providing for the appointment of members to the Board of the Peel County Health Unit;

NOW THEREFORE, the Municipal Corporation of the County of Peel, by the Council thereof, enacts as follows:—

(1) That Mrs. Elgin Bryans and W. C. Arch shall be appointed members of the Board of the Peel County Health Unit for a period of one year from the date hereof.

(2) That Mary Fix and C. Clark shall be appointed members of the Board of the Peel County Health Unit for a period of two years from the date hereof.

(3) That S. B. Bradley and C. C. Core shall be appointed members of the Board of the Peel County Health Unit for a period of three years from the date hereof.

(4) That By-law Number 1319 for the County of Peel, be and is hereby repealed.

PASSED in open Council this 16th day of January, A.D. 1957.

HENRY H. RUTHERFORD, Clerk. C. CARMAN CORE, Warden.

BY-LAW NUMBER 1363

A By-Law To Appoint a Board of Criminal Audit for the Year 1957.

WHEREAS the Revised Statutes of Ontario, 1950, Chapter 5, Section 23, Sub-section 2, provides for the appointment of a Board of Criminal Audit to audit certain accounts and demands delivered to the clerk of the Peace of the County of Peel;

THEREFORE the Municipal Corporation of the County of Peel, by the Council thereof enacts as follows:—

(1) That a Board of Audit, for the purpose of auditing accounts and demands that shall during the year, be delivered to the Clerk of the Peace of the County of Peel pursuant to the Revised Statutes of Ontario, Chapter 5, be and is hereby appointed.

(2) That Archibald Cochrane, Esq., Judge of the County Court of the County of Peel, shall be a member of such Board of Audit.

(3) That Henry H. Rutherford, be and is hereby appointed a member of such Board of Audit.

(4) That C. F. Kline, be and is hereby appointed a member of such Board of Audit.

(5) That such Board of Audit shall make a report in writing as required by Sub-section 5, of Section 23, of the said Act.

(6) That each member of the Board of Audit shall be paid the sum of $10.00 for each day of each Audit together with ten cents per mile necessarily travelled to attend such audit, and the Treasurer of the County of Peel is hereby authorized to pay the same.

PASSED in open Council this 16th day of January, A.D. 1957.

HENRY H. RUTHERFORD,
Clerk.

C. CARMAN CORE,
Warden.

BY-LAW NUMBER 1364

A By-Law to Appoint Members of an Advisory Committee.

WHEREAS under By-law Number 1281 an Advisory Committee was appointed to work in co-operation with the Agricultural Representative of the County of Peel;

AND WHEREAS James Harper, Arthur Julian and John Graham were appointed members of the said Advisory Committee for two years, and their time has now expired;

THEREFORE the Municipal Corporation of the County of Peel, by the Council thereof, enacts as follows:

THAT James Harper, of Albion Township; Arthur Julian, of Toronto Gore Township and John Graham, of Caledon Township, be appointed members of the said Advisory Committee for two years from this date, to work in co-operation with the Agricultural Representative of the said County of Peel, from time to time.

PASSED in open Council this 17th day of January, A.D. 1957.

HENRY H. RUTHERFORD, Clerk. C. CARMAN CORE, Warden.

BY-LAW NUMBER 1365

WHEREAS the Government of the Province of Ontario has established a policy for making grants for land use and soil improvement;

AND WHEREAS it is deemed advisable to establish a Peel County Conservation Committee;

NOW THEREFORE The Municipal Corporation of the County of Peel by the Council thereof, enacts as follows:—

(1) THAT a Committee to be known as the Peel County Conservation Committee be and the same is hereby established for the County of Peel.

(2) THAT the said Committee shall be a policy committee to work in co-operation with the County Crop Improvement Association.

(3) THAT the Committee shall consist of five members to

be appointed by the County Council — three members of the Committee shall consist of the President of the County Crop Improvement Association, the Chairman of the County of Peel Agricultural Committee and one member of the Peel Agricultural Committee The remaining two members of the Committee shall be appointed by County Council.

(4) THAT John Graham and D. S. Dunton be and each are hereby appointed members of the Peel County Conservation Committee.

(5) THAT members of the Committee shall be paid mileage at the rate of ten cents per mile for each mile necessarily travelled to attend meetings of the said Committee.

(6) THAT By-Law Number 1317 for the County of Peel, be and is hereby repealed.

PASSED in open Council this 17th day of January, A.D. 1957.

HENRY H. RUTHERFORD, Clerk. C. CARMAN CORE, Warden.

BY-LAW NUMBER 1366

A By-Law to Authorize the Borrowing of $250,000.00.

WHEREAS the Council of the Corporation of the County of Peel, (herein called the Corporation) deems it necessary to borrow the sum of $250,000.00 to meet, until the taxes are collected, the current expenditure of the Corporation for the year.

AND WHEREAS the total amount of the estimated revenues of the Corporation as set forth in the estimates adopted for the year 1956, not including revenues derivable or derived from the sale of assets, borrowings or issues of debentures or from a surplus including arrears of taxes and proceeds from the sale of assets is $355,841.41.

AND WHEREAS the total amount heretofore authorized to be borrowed this year for the purposes mentioned in subsection (1) of Section 341 of The Municipal Act is $250,000.00 of which the Corporation has already borrowed a total of Nil.

THEREFORE the Council of the Corporation hereby enacts as follows:—

(1) The Head and the Treasurer are hereby authorized on behalf of the Corporation to borrow from time to time by way of promissory note from the Royal Bank of Canada (herein called the Bank) a sum or sums not exceeding in the aggregate hereunder Two Hundred and Fifty Thousand Dollars ($250,000.00) to meet until the taxes are collected, the current expenditures of the Corporation for the year, including the amounts required for the purposes mentioned in subsection (1) of the Section 341, and to give on behalf of the Corporation to the Bank a promissory note or notes sealed with the Corporate Seal and signed by the Head and Treasurer for the moneys so borrowed with interest (which may be paid in advance or otherwise) at a rate not exceeding five and one quarter per centum per annum.

(2) All or any sums borrowed pursuant to the authority of this By-law as well as all other sums borrowed in this year and any previous years from the Bank for any or all purposes mentioned in the said Section 341 shall, with interest thereon, be a charge upon the whole or any part or parts of the revenues of the Corporation for the current year and for all preceding years, as and when such revenues are received.

(3) The Treasurer is hereby authorized and directed to apply in payment of all or any sums borrowed as aforesaid, together with interest thereon, all or any of the moneys hereafter collected or received, either on account of or realized in respect of the taxes levied for the current year and preceding yars or from any other source, which may lawfully be applied for such purpose.

PASSED in open Council this 17th day of January, A.D. 1957.

HENRY H. RUTHERFORD, Clerk. C. CARMAN CORE, Warden.

BY-LAW NUMBER 1367

A By-Law to Authorize the Borrowing of Certain Monies From the Royal Bank of Canada to Meet the Current Expenditure of the Corporation of the County of Peel for Good Roads Purposes for the Year 1957.

WHEREAS it is necessary to borrow the sum of $450,000.00 from the Royal Bank of Canada to meet the new current expenditure on Good Roads in the County of Peel for the year 1957, until

the time the taxes levied therefore can be collected, and the grant of money received from the Provincial Government, and the proceeds received from the sale of debentures;

NOW THEREFORE, the Municipal Corporation of the County of Peel, by the Council thereof, enacts as follows:—

(1) That the Warden with the Treasurer of the said Corporation be and they are hereby authorized under the seal of the Corporation to borrow from The Royal Bank of Canada the sum of $450,000.00 as the same may be required from time to time to meet the now current expenditure of the said Corporation as well as the amount carried over from the 1956.

(2) That the Warden and the Treasurer aforesaid be and they are hereby authorized to pay or allow the said Bank, Interest, on the said sum of $450,000.00 at the rate of 5¼ per cent per annum, or the best rate of interest available or otherwise howsoever they deem best.

(3) That the said sum of $450,000.00 so to be borrowed shall be made payable on or before the 31st day of December, 1957, and the promissory note or notes of the said Corporation if any, given therefore, if made payable before the 31st day of December, 1957, may be renewed by said Warden and Treasurer from time to time, but no renewal thereof shall fall due later than the 31st day of May, 1958.

(4) That the promissory note or notes of the said Corporation sealed with the Corporate Seal and signed by the Warden and Treasurer of the said Corporation, be given from time to time, as required, in security, for the amounts borrowed from time to time under the provisions of this by-law.

(5) That the giving of such renewal note or notes as aforesaid shall not be deemed satisfaction to the said Bank of the advance or interest, but as evidence only of indebtedness.

(6) All or any sums borrowed pursuant to the authority of this By-law as well as all other sums borrowed in this year and any previous years from the Bank for any or all the purposes as set forth in Section 14 sub section (4) of The Highway Improvement Act 1950, and amendments thereto, shall, with interest thereon, be a charge upon the whole or any part or parts of the revenues of the Corporation for the current year and for all preceding years, as and when such revenues are received.

PASSED in open Council this 17th day of January, A.D. 1957.

HENRY H. RUTHERFORD, Clerk.

C. CARMAN CORE, Warden.

BY-LAW NUMBER 1368

A By-Law to Provide for the 1957 Expenditures on Roads Under The Highway Improvement Act in the County of Peel.

WHEREAS The Highway Improvement Act requires that the total expenditure on roads be provided for annually by county by-law and that the by-law be submitted to the Minister of Highways for approval.

THEREFORE the Council of the Corporation of the said County enacts as follows:

(1) The sum of $450,000.00 is hereby appropriated from monies provided by levy, debentures and government subsidy for the expenditure upon construction and maintenance of the roads and bridges under its jurisdiction during the year 1957 as follows:

	Construction	Maintenance	Total
Roads	$ 43,400.00	$219,000.00	$262,400.00
Bridges & Culverts	97,000.00	1,400.00	98,400.00
New Machinery	30,000.00	Nil	30,000.00
Miscellaneous	29,600.00	29,600.00	59,200.00
Totals	$200,000.00	$250,000.00	$450,000.00

(2) The said monies shall be expended under the supervision of the duly appointed county road superintendent and on work performed in accordance with The Highway Improvement Act.

(3) The Clerk shall transmit duplicate copies of this by-law to the district office of the Municipal Roads Branch, Department of Highways, not later than March 31st, of the said year.

PASSED at Brampton this 23rd day of January, A.D. 1957.

HENRY H. RUTHERFORD, Clerk.

C. CARMAN CORE, Warden.

ROAD PROGRAMME FOR 1957

Covering County By-Law Number 1368—Total $450,000.00

Maintenance

Gravel Resurfacing, 45 miles	$ 30,000.00
Surface Treatment, 23 miles	40,000.00
Pavement Patching	35,000.00
Gravel Patching, Dragging, Grading	5,000.00

Dust Laying—Calcium, Salt, Oil, Prime	40,000.00	
Ditching	2,000.00	
Weed Spraying, Cutting, Brushing	3,000.00	
Guard Rails, Signs	4,000.00	
Snow Fence, Plowing, Sanding	60,000.00	
Half of Urban Refunds	14,600.00	
Bridges & Culverts Repairs	1,400.00	
Half of Overhead	15,000.00	
	$250,000.00	
Ordinary Construction		
Construction Commitments from 1956:		
1. Streetsville (Completion of contract)	$ 20,000.00	
2. Mississauga Road	12,000.00	
3. Town of Brampton	4,400.00	
		$ 36,400.00
Commitments for 1957:		
Refunds to Urban Municipalities, Half of Total	$ 14,600.00	
Overhead — Half of Total	15,000.00	
New Machinery	30,000.00	
		$ 59,600.00
		$96,000.00
New Construction		
1. Streetsville—Completion of pavement	$ 6,000.00	
2. Inglewood Bridge	5,000.00	
3. Shaw's Bridge	15,000.00	
4. Caledon East Culvert	8,000.00	
5. Bolton Bridge	34,000.00	
6. Eldorado Bridge	5,000.00	
7. Gooseville Bridge	26,000.00	
8. 17 Sideroad, Con. 8 East, Culvert	4,000.00	
9. Mississauga Road (Port Credit)	1,000.00	
		104,000.00
Total Construction		$200,000.00

BY-LAW NUMBER 1369

A By-Law to Provide for a Supplementary 1957 Expenditure on the County Road System Established Under The Highway Improvement Act and on County Bridges in the County of Peel.

WHEREAS the Highway Improvement Act requires that the total expenditure on County roads and bridges be provided for annually by County By-law, and that the By-law be submitted to the Minister of Highways for approval.

THEREFORE the Council of the Corporation of the said County enacts as follows:—

(1) The sum of $175,000.00 is hereby appropriated from monies raised by levy, debentures and government subsidy for supplementary expenditure upon construction and maintenance of the roads and bridges under its jurisdiction during the year 1957 as follows:—

Construction	$175,000.00
Totals	$175,000.00

(2) The said monies shall be expended under the supervision of the duly appointed county road superintendent and on work performed in accordance with the Highway Improvement Act.

(3) The Clerk shall transmit duplicate copies of this By-law to the District Office of the Municipal Roads Branch, Department of Highways of Ontario.

PASSED at Brampton this 23rd day of January, A.D. 1957.

HENRY H. RUTHERFORD, Clerk. C. CARMAN CORE, Warden.

ADDITIONAL ROAD EXPENDITURE FOR 1957

Covering County By-Law Number 1369—Total $175,000.00

CONSTRUCTION:

(1) 3rd Line E. H. S. (Land Purchase and Fencing)	$ 68,000.00

(2)	6th Line E. H. S. (Land Purchase and Fencing)	56,200.00
(3)	27 Sideroad and 10 Sideroad (Land Purchase and Fencing)	27,700.00
(4)	15 Sideroad (Land Purchase and Fencing)	23,100.00
	TOTAL	$175,000.00

ACCOUNTS, MINUTES, REPORTS AND BY-LAWS

of the

COUNCIL OF THE CORPORATION

of the

COUNTY OF PEEL

FEBRUARY SESSION

1957

C. CARMAN CORE

WARDEN

PEEL GAZETTE LIMITED
Brampton, Ontario

MINUTES

Council Chambers, Court House, Brampton, February 14th, 1957.

Peel County Council met on the above date at 10 a.m.

Members were all present except W. C. Arch, C. Clark, F. Dowling and T. R. Evans.

Warden C. C. Core presided.

The meeting opened with saying the Lord's Prayer.

Minutes of the third day of the January Session and the Special January meeting, were, on motion adopted as printed.

Hon. T. L. Kennedy was present and on invitation of the Warden addressed Council. Col. Kennedy congratulated the Warden and Members of Council on their elections, and spoke about County affairs. The Warden thanked Col. Kennedy for appearing before Council.

Miss Beverley Horton, County Librarian, was present and was introduced by H. Pind. Miss Horton presented the Librarian's annual report and the proposed 1957 Budget of the County Library. The Warden thanked Miss Horton for appearing before Council and assured her that the Finance Committee would give every consideration to the Library Budget.

Communications were received and read from the following:

Ontario School Trustees' and Ratepayers' Association re annual membership and convention.

Department of Lands and Forests re land transfers in the County in 1956.

Townships of Albion and Caledon and the Village of Caledon East re 1955 Assessment.

Paul's Aerial Photo Service re aerial photos of County properties.

County of Ontario resolution re petitioning the Provincial Government to assume a greater share of the cost of indigent patients.

County of Grey resolution requesting the Governments to strengthen the Farm Marketing Products Act.

Rounthwaite & Fairfield Architects re construction of a Registry Office and Municipal Office Building.

His Honour Judge Cochrane re location of the new Registry Office and the need for additional Court Offices.

The Peel County Law Association re the location of the new Registry Office.

Consumers' Gas Company comparative costs of Gas and Coal for heating the County Court House.

The Department of Municipal Affairs and the Office of the Prime Minister of Ontario acknowledging receipt of Resolutions endorsed by the County of Peel.

County of Grey resolution petitioning the Provincial Government to assume the total cost of school construction.

County of Grey resolution petitioning the Governments to institute a national and provincial health plan.

County of Lambton petitioning the Governments to assume the cost of education for new Canadians.

Department of Public Welfare memorandum re procedure to be used in connection with applications for Old Age Assistance, etc.

Ontario Municipal Board re hearing on application to amend Streetsville Zoning By-laws Numbers 1006 and 1020.

Brampton District High School Board requesting the County to advance $75,000.00 for purchase of land for a High School at Streetsville.

Receipts from the Ontario Municipal Association and the Peel County Tuberculosis Association.

Attorney General of the Province of Ontario acknowledging receipt of Peterborough County resolution endorsed by Peel County Council.

Peel Memorial Hospital requesting a maintenance grant.

Peel Memorial Hospital requesting a Building Fund grant.

Proposed 1957 budget from the Children's Aid Society of Peel County.

Proposed 1957 budget from the Peel County Manor Committee.

Navy League of Canada requesting a grant.

North Peel County Women's Institute requesting a grant.

Proposed 1957 budget from the Peel County Library Co-operative.

Interprovincial Pipe Line Company plan of proposed pipe line through Peel County.

Board of Transport Commissioners for Canada acknowledging receipt of resolution re apportionment of costs re grade crossing improvements.

Mr. A. Y. Groat, R.R. 5, Bolton, re an accident on a County Road.

Department of Highways of Ontario enclosing approval of Peel County By-laws Numbered 1355, 1356 and 1357.

Proposed 1957 budget from the Peel County Health Unit.

On motion the communications were referred to the appropriate committees.

Col. Charters and Major Conover of the Lorne Scot Regiment were present and were introduced by C. F. Kline. Col. Charters addressed Council requesting a $2,500.00 grant to the Lorne Scot Regiment for 1957. The Warden assured the delegation that every consideration would be given to their request.

On motion Council adjourned until 2 p.m.

Council resumed.

S. B. Bradley presented the February Report of the Health Unit committee and on motion the Report was adopted.

Mary Fix presented the February Report of the Peel Manor committee and on motion the Report was adopted.

R. W. Speck presented the February Report of the Property committee. On motion the Report was referred to a Committee of the Whole with E. S. Blair in the Chair. The Report was studied in Committee and Mr. Rounthwaite of the firm of Rounthwaite and Fairfield Architects addressed the Committee re the new

Registry Office. On motion the Committee rose and the Report was adopted as presented.

W. E. Downey presented the February Report of the Education committee and on motion the Report was referred to a Committee of the Whole with R. Johnston in the Chair. The Report was studied in Committee and amended. On motion the Committee rose and the Report was adopted as amended.

S. B. Bradley presented the February Report of the Children's Aid committee and on motion the Report was adopted.

Mr. J. R. Little, Business Administrator, Brampton High School District, was present and was introduced by C. F. Kline. Mr. Little addressed Council re the application of the High School Board to have the County issue debentures for a new school at Streetsville. Mr. A. G. Davis, Q.C., was present and explained to Council the proper procedure to be followed by the High School Board if they wished the County to issue debentures. The Warden thanked Mr. Little and Mr. Davis for appearing before Council.

J. V. Holland presented the February Report of the Legislation Committee and on motion the Report was adopted.

J. E. Parr presented the February Report of the Equalization Committee and on motion the Report was adopted.

R. W. Speck presented the February Report of the Planning and Development committee and on motion the Report was adopted.

R. Johnston presented the February Report of the Welfare committee and on motion the Report was adopted.

H. Pind presented the February Report of the Library committee and on motion the Report was adopted.

S. B. Bradley presented the February Report of the Peel Memorial Hospital and on motion the Report was adopted.

In the absence of F. Dowling, W. E. Downey presented the February Report of the Printing committee and on motion the Report was adopted.

E. Trathen presented the February Report of the Agricultural committee and on motion the Report was adopted.

On motion Council adjourned for ten minutes to permit the Roads and Hospitalization committees to meet.

Council resumed.

In the absence of C. Clark, Mary Fix presented the February Report of the Good Roads committee and on motion the Report was adopted.

Take Notice that at this session I will introduce a By-law to confirm Toronto Township By-law Number 2199, a By-law which closed a Township road.

MARY FIX,
Leave Granted.

Pursuant to Notice Mary Fix introduced a By-law to confirm Toronto Township By-law Number 2199. The By-law was read the required number of times in Council.

Moved by Mary Fix, seconded by R. W. Speck:

That the By-law to confirm Toronto Township By-law Number 2199, now having had its third and final reading, be finally passed as read, numbered 1370, signed by the Warden and Clerk and the Corporate Seal attached thereto.

Carried.

Take Notice that at this session I will introduce a By-law to confirm Toronto Township By-law Number 2191, a By-law which closed a Township road.

MARY FIX,
Leave Granted.

Pursuant to Notice Mary Fix introduced a By-law to confirm Toronto Township By-law Number 2191. The By-law was read the required number of times in Council.

Moved by Mary Fix, seconded by R. W. Speck:

That the By-law to confirm Toronto Township By-law Number 2191, now having had its third and final reading, be finally passed as read, numbered 1371, signed by the Warden and Clerk and the Corporate Seal attached thereto.

Carried.

Take Notice that at this session I will introduce a By-law to confirm Toronto Towship By-law Number 2206, a By-law which closed a Township road.

MARY FIX,
Leave Granted.

Pursuant to Notice Mary Fix introduced a By-law to confirm Toronto Township By-law Number 2206. The By-law was read the required number of times in Council.

Moved by Mary Fix, seconded by R. W. Speck:

That the By-law to confirm Toronto Township By-law Number 2206, now having had its third and final reading, be finally passed as read, numbered 1372, signed by the Warden and Clerk and the Corporate Seal attached thereto.

Carried.

J. E. Parr presented the February Report of the Hospitalization committee and on motion the Report was adopted.

C. F. Kline presented the February Report of the Finance committee and on motion the Report was referred to a Committee of the Whole with S. B. Bradley in the Chair. The Report was read in Committee. The Committee rose and on motion the Report was adopted.

Take Notice that at this session I will introduce a By-law to set up a reserve fund for a grant to Peel Memorial Hospital Association Building Fund.

C. F. KLINE,
Leave Granted.

Pursuant to Notice C. F. Kline introduced a By-law to set up a Reserve Fund for Peel Memorial Hospital Association Building Fund. The By-law was read the required number of times in Council and referred to a Committee of the Whole with R. W. Speck in the Chair. The By-law was read in Committee. On motion the Committee rose and the By-law was again read in Council.

Moved by C. F. Kline, seconded by J. V. Holland:

That the By-law to set up a Reserve Fund for Peel Memorial Hospital Building Fund, now having had its third and final reading be finally passed as read, numbered 1373, signed by the Warden and Clerk and the Corporate Seal attached thereto.

Carried (Unanimous).

Take Notice that at this session I will introduce a By-law to repeal Peel County By-law Number 1014.

S. B. BRADLEY,
Leave Granted.

Pursuant to Notice S. B. Bradley introduced a By-law to repeal By-law Number 1014. The By-law was read the required number of times in Council.

Moved by S. B. Bradley, seconded by J. V. Holland:

That the By-law to repeal By-law Number 1014, now having had its third and final reading, be finally passed as read, numbered 1374, signed by the Warden and Clerk and the Corporate Seal attached thereto.

Carried.

Take Notice that at this session I will introduce a By-law to appropriate additional money for road expenditure in 1957.

MARY FIX,
Leave Granted.

Pursuant to Notice Mary Fix introduced a By-law to appropriate additional money for road expenditure in 1957. The By-law was read the required number of times in Council and referred to a Committee of the Whole with W. E. Downey in the Chair. The By-law was read in Committee and the blanks filled. On motion the Committee rose and the By-law was again read in Council.

Moved by Mary Fix, seconded by R. W. Speck:

That the By-law to appropriate additional money for road expenditure in 1957, now having had its third and final reading, be finally passed as read, numbered 1375, signed by the Warden and Clerk and the Corporate Seal attached thereto.

Carried.

Take Notice that at this session I will introduce a By-law to amend Peel County By-law Number 1336, a By-law which equalized the assessment of the County.

J. E. PARR,
Leave Granted.

Pursuant to Notice J. E. Parr introduced a By-law to amend Peel County By-law Number 1336. The By-law was read the required number of times in Council.

Moved by J. E. Parr, seconded by W. E. Downey:

That the By-law to amend Peel County By-law Number 1336, now having had its third and final reading, be finally passed as read, numbered 1376, signed by the Warden and Clerk and the Corporate Seal attached thereto.

Carried.

Take Notice that at this session I will introduce a By-law to change the salary of the Caretaker for the County Court House and Registry Office.

R. W. SPECK,
Leave Granted.

Pursuant to Notice R. W. Speck introduced a By-law to change the salary of the Caretaker for the County Court House and Registry Office. The By-law was read the required number of times in Council.

Moved by R. W. Speck, seconded by C. F. Kline:

That the By-law to change the salary of the Caretaker for the County Court House and Registry Office, now having had its third and final reading, be finally passed as read, numbered 1377, signed by the Warden and Clerk and the Corporate Seal attached thereto.

Carried.

Take Notice that at this session I will introduce a By-law to change the salary of the Assistant Caretaker for the County Court House and Registry Office.

R. W. SPECK,
Leave Granted.

Pursuant to Notice R. W. Speck introduced a By-law to change the salary of the Assistant Caretaker for the County Court House and Registry Office. The By-law was read the required number of times in Council.

Moved by R. W. Speck, seconded by C. F. Kline:

That the By-law to change the salary of the Assistant Caretaker for the County Court House and Registry Office, now having had its third and final reading, be finally passed as read, numbered 1378, signed by the Warden and Clerk and the Corporate Seal attached thereto.

Carried.

Take Notice that at this session I will introduce a By-law to change the salary of the Housekeeper for the County Home for the Aged.

C. F. KLINE,
Leave Granted.

Pursuant to Notice C. F. Kline introduced a By-law to change the salary of the Housekeeper for the County Home for the Aged. The By-law was read the required number of times in Council.

Moved by C. F. Kline, seconded by R. W. Speck:

That the By-law to change the salary of the Housekeeper for the County Home for the Aged, now having had its third and final reading, be finally passed as read, numbered 1379, signed by the Warden and Clerk and the Corporate Seal attached thereto.

Carried.

Take Notice that at this session I will introduce a By-law to change the salary of the Superintendent for the County Home for the Aged.

C. F. KLINE,
Leave Granted.

Pursuant to Notice C. F. Kline introduced a By-law to change the salary of the Superintendent for the County Home for the Aged. The By-law was read the required number of times in Council.

Moved by C. F. Kline, seconded by R. W. Speck:

That the By-law to change the salary of the Superintendent for the County Home for the Aged, now having had its third and final reading, be finally passed as read, numbered 1380, signed by the Warden and Clerk and the Corporate Seal attached thereto.

Carried.

Take Notice that at this session I will introduce a By-law to change the salary of the Assistant County Road Superintendent.

C. F. KLINE,
Leave Granted.

Pursuant to Notice C. F. Kline introduced a By-law to change the salary of the Assistant County Road Superintendent. The By-law was read the required number of times in Council.

Moved by C. F. Kline, seconded by R. W. Speck:

That the By-law to change the salary of the Assistant County Road Superintendent, now having had its third and final reading, be finally passed as read, numbered 1381, signed by the Warden and Clerk and the Corporate Seal attached thereto.

Carried.

Take Notice that at this session I will introduce a By-law to change the salary of the County Engineer and Road Superintendent.

C. F. KLINE,
Leave Granted.

Pursuant to Notice C. F. Kline introduced a By-law to change the salary of the County Engineer and Road Superintendent. The By-law was read the required number of times in Council.

Moved by C. F. Kline, seconded by R. W. Speck:

That the By-law to change the salary of the County Engineer and Road Superintendent, now having had its third and final

reading, be finally passed as read, numbered 1382, signed by the Warden and Clerk and the Corporate Seal attached thereto.

Carried.

Take Notice that at this session I will introduce a By-law to change the salary of the County Clerk-Treasurer.

C. F. KLINE,
Leave Granted.

Pursuant to Notice C. F. Kline introduced a By-law to change the salary of the County Clerk-Treasurer. The By-law was read the required number of times in Council and referred to a Committee of the Whole with the Warden in the Chair. The Clauses of the By-law were initialed, on motion the Committee rose and the By-law was again read in Council.

Moved by C. F. Kline, seconded by R. W. Speck:

That the By-law to change the salary of the County Clerk-Treasurer, now having had its third and final reading, be finally passed as read, numbered, 1383, signed by the Warden and Clerk and the Corporate Seal attached thereto.

Carried.

Moved by H. Pind, seconded by R. Johnston:

That the Clerk be instructed to write letters to Reeve Clark and Reeve Evans, expressing this Council's regret that they were unable to be with us today, and wishing them a speedy recovery.

Carried.

Moved by R. W. Speck, seconded by C. F. Kline:

Be it Resolved that Peel County Council request greater Financial Assistance for the Construction of High Schools and Maintenance of High Schools in this fast growing County, from the Provincial Government.

Carried.

Moved by C. F. Kline, seconded by R. W. Speck:

That we now adjourn to meet again on Thursday, March 7th, at 10 a.m. or at the call of the Warden.

Carried.

The Warden thanked the members of Council for their co-operation in transacting the County business at this session.

After singing the National Anthem, Council adjourned.

HENRY H. RUTHERFORD, Clerk.

C. CARMAN CORE, Warden.

REPORTS

FEBRUARY REPORT OF THE EDUCATION COMMITTEE

To the Warden and Council of the County of Peel.

Your Committee on Education beg to report as follows:

Your Committee on Education met on Wednesday, January 23, 1957.

1. Considerable discussion took place re the advisability of moving the northern part of Toronto Township and the Village of Streetsville out of the Brampton High School District area and we recommend that members of Council voice their opinion on this matter before your committee makes any definite recommendation.

2. We have a request for membership from the Ontario School Trustees' and Ratepayers' Association. We recommend that no action be taken on this request.

3. We recommend payment of the following committee fees and mileage:

E. Blair, 1 meeting and mileage	$ 11.00
F. Dowling, 1 meeting and mileage	12.00
W. E. Downey, 1 meeting and mileage	14.00
T. W. Glassford, 1 meeting and mileage	14.40
C. F. Kline, 1 meeting	10.00
H. A. Wilson, 1 meeting	10.00

4. We recommend that the Clerk be instructed to write to all the Municipalities in the County requesting that they study the advisability of moving the northern part of Toronto Township and the Village of Streetsville, out of the Brampton High School District.

Adopted February 14th, 1957.

W. E. DOWNEY,
Chairman.

C. C. CORE,
Warden.

FEBRUARY REPORT OF THE EQUALIZATION COMMITTEE

To the Warden and Council of the County of Peel.

Your Committee on Equalization beg to report as follows:

1. We recommend that the letter from the Department of Lands and Forests re land transactions in the County during 1956 be filed.

2. We recommend that a By-law be introduced at this session amending the 1956 Equalization By-law, so that the assessment of Caledon East will be shown separately.

Adopted February 14th, 1957.

J. E. PARR,
Chairman.

C. C. CORE,
Warden.

FEBRUARY REPORT OF THE HOSPITALIZATION COMMITTEE

To the Warden and Council of the County of Peel.

Your Committee on Hospitalization beg to report as follows:

1. We recommend approval of the following accounts, of which one half will be charged to the local Municipality:

Town of Brampton	$ 669.75
Village of Port Credit	244.50
Township of Chinguacousy	131.25
Township of Caledon	342.75
Village of Bolton	63.00
Township of Toronto	2,371.05
Total	$3,822.30

2. We recommend payment of the following accounts:

St. Joseph's Hospital	$ 468.00
Toronto General Hospital	534.00
Hospital for Sick Children	366.00
Queen Elizabeth Hospital	722.50
Our Lady of Mercy Hospital	313.75
Peel Memorial Hospital	238.50
Dufferin Area Hospital	94.50

Dewson Private Hospital	100.30
Home for Incurable Children	134.25
Oakville Trafalgar Hospital	215.25
Queensway General Hospital	446.25
Toronto East General Hospital	132.00
Toronto Western Hospital	30.00
St. Joseph's Hospital Outpatients	7.00
McKillop's Ambulance Service	20.00
Total	$3,822.30

3. We recommend that the resolution from the County of Ontario re petitioning the Provincial Government to assume more costs with respect to indigent patients be endorsed.

Adopted February 14th, 1957.

J. E. PARR,
Chairman.

C. C. CORE,
Warden.

FEBRUARY REPORT OF THE PRINTING COMMITTEE

To the Warden and Council of the County of Peel.

Your Committee on Printing beg to report as follows:

1. We recommend payment of the following accounts:

Charters Publishing Co. Limited	$ 177.39
Copeland-Chatterson Limited	123.36
H. G. Barlow Co. Limited	57.10
The Carswell Company Limited	6.42
Boyle's Book Store	6.40
The McBee Company Limited	24.93
Bruce McClure Printing	13.75
The Orangeville Banner	3.36
The Advertiser	4.50
The Streetsville Review	3.00
The Review	3.00
Credit Valley Publications Ltd.	**3.78**
The Port Credit Weekly	8.16
Peel Gazette Limited	**6.00**
The Conservator	13.30

Adopted February 14th, 1957.

W. E. DOWNEY,
Acting Chairman.

C. C. CORE,
Warden.

FEBRUARY REPORT OF THE CHILDREN'S AID COMMITTEE

To the Warden and Council of the County of Peel.

Your Committee on Children's Aid beg to report as follows:

1. The following is a list of the Board of the Society for 1957: President, Mr. Cy Saddington, Port Credit; Vice-President, Reeve S. Bradley, Port Credit; Treasurer, Deputy Reeve C. F. Kline, Brampton; Secretary, Mrs. H. Willis, Belfountain; Members, Reeve Wilton E. Downey, Bolton; Reeve W. C. Arch, Streetsville; Reeve Henry Pind, Albion; Reeve E. Trathen, Caledon; Reeve Cyril Clark, Chinguacousy; Deputy Reeve R. W. Speck, Toronto Township Reeve J. E. Parr, Toronto Gore; Mr. A. Adamson, Port Credit; Mr. J. McKane, Inglewood; Mr. L. G. Marshall, Cooksville; Mr. A. M. Sanderson, Cooksville; Mrs. G. Ross, Port Credit; Mrs. B. C. Smith, Port Credit; Mr. Ed Walsh, Inglewood.

2. The following is a list of the Executive Committee for 1957: Mr. Cy Saddington, Reeve S. Bradley, Mrs. H. Willis, Deputy Reeve C. F. Kline, Mr. J. McKane, Mr. L. G. Marshall, Deputy Reeve R. W. Speck, Reeve W. C. Arch, Mrs. G. Ross.

3. The following is a list of the Finance Committee for 1957: Deputy Reeve C. F. Kline, Mr. Cy Saddington, Reeve S. B. Bradley, Mr. L. G. Marshall, Deputy Reeve R. W. Speck.

4. No requisition was made from the County for the month of January.

5. We recommend to the Finance Committee that the sum of $45,757.40 be budgeted for Children's Aid purposes for 1957 made up as follows:

Wards	$ 30,746.30
Non-Wards	3,585.40
Grant	11,425.70
Total	$ 45,757.40

6. We recommend payment of the following Committee fees and mileage re meetings, January 23rd and February 13th:

S. B. Bradley	$ 12.80
W. Downey	14.00
C. F. Kline	30.00
J. L. McKane	12.00
J. E. Parr	12.00

H. Pind	12.80
E. Trathen	14.40
E. Walsh	12.80

Adopted February 14th, 1957.

S. B. BRADLEY, Chairman.

C. C. CORE, Warden.

FEBRUARY REPORT OF THE AGRICULTURAL COMMITTEE

To the Warden and Council of the County of Peel.

Your Committee on Agriculture beg to report as follows:

1. We recommend that the resolution from the County of Grey requesting the Governments to strengthen and if necessary to revise the existing Farm Marketing Products Act be endorsed.

2. We recommend payment of the following expenses re attendance at the Ontario Agricultural Council:

T. R. Evans	$ 34.00
H. Pind	25.00
E. Trathen	20.00

Adopted February 14th, 1957.

E. TRATHEN, Chairman.

C. C. CORE, Warden.

FEBRUARY REPORT OF THE PROPERTY COMMITTEE

To the Warden and Council of the County of Peel.

Your Committee on Property beg to report as follows:

1. We recommend payment of the following accounts:

Court House

S. Cowton	$ 5.20
Bruce McClure Printing	7.00
Brampton Sheet Metal	6.00
Brampton Hardware	11.94
H. G. Barlow Co. Limited	685.70
People's Fuel	81.00
Underwood Limited	19.25

Registry Office

Ron Rider	$ 73.66
Office Specialty	986.00

County Jail

Arscott's Meat Market	$ 67.98
Ingram's Groceteria	76.15
Brown's Bread	38.15
Brampton Dairy	30.00
Ontario Reformatory Industries, Guelph	43.20
Naylor Coal Company	116.46
Blain's Hardware	10.98
S. Cowton	5.20
Forest Products and Builders' Supplies	18.57
Tiveron Transport Co. Ltd.	6.66

Nelson Street Property

Ron Rider	$ 108.70
Cook Signs	18.00
Blain's Hardware	14.55
S. Cowton	20.50
Bill Bailey	2.50

2. We recommend that the letters from His Honour Judge Cochrane and the Peel County Law Association re the location of the new Registry Office be filed.

3. We recommend that the report made by the Consumers' Gas re comparative cost to heating the Peel County Court House be referred to this committee for consideration.

4. We recommend that the location of the new Registry Office be south of the Court House as per the sketch made by Rounthwaite and Fairfield Architects.

5. We recommend that the firm of Rounthwaite and Fairfield Architects be employed as Architects for the new Registry Office.

6. We recommend that the clerk be instructed to write to the Ontario Municipal Board requesting the Board to give tentative approval to transferring the sum of $125,000.00 for land purchase which was approved in 1956 to construction of a new Registry Office making a total tentative approval for construction of a new Registry Office making a total tentative approval for construction of a new Registry Office of $425,000.00.

We recommend payment of the following committee fees and mileage:

W. C. Arch, 1 meeting and mileage	$	12.00
C. Clark, 1 meeting and mileage		12.00
J. V. Holland, 1 meeting and mileage		12.80
J. E. Parr, 1 meeting and mileage		12.00
R. W. Speck, 1 meeting and mileage		13.20

Adopted February 14th, 1957.

R. W. SPECK,
Acting Chairman.

C. C. CORE,
Warden.

FEBRUARY REPORT OF THE LEGISLATION COMMITTEE

To the Warden and Council of the County of Peel.

Your Committee on Legislation beg to report as follows:

1. We recommend that the communications from The Department of Municipal Affairs and the Office of the Prime Minister of Ontario acknowledging receipt of resolutions be received.

2. That the correspondence from Lambton County Council and Grey County Council be filed.

Adopted February 14th, 1957.

J. V. HOLLAND,
Chairman.

C. C. CORE,
Warden.

FEBRUARY REPORT OF THE WELFARE COMMITTEE

To the Warden and Council of the County of Peel.

Your Committee on Welfare beg to report as follows:

1. We are in receipt of a communication from the Department of Public Welfare re new procedure to be following in dealing with applicants for Old Age Assistance, Blind Persons' Allowance, Mothers' Allowance and Disabled Persons' Allowance. We recommend that this communication be filed.

Adopted February 14th, 1957.

R. JOHNSTON,
Chairman.

C. C. CORE,
Warden.

FEBRUARY REPORT OF THE PLANNING & DEVELOPMENT COMMITTEE

To the Warden and Council of the County of Peel.

Your Committee on Planning & Development beg to report as follows:

1. We recommend that the communication from H. Bruce Galloway, Solicitor, notifying the County of an application to the Ontario Municipal Board to amend the Village of Streetsville Zoning By-law Number 1006, be filed.

2. We recommend to the Finance Committee that they consider a budget of $500.00 for Planning & Development this year.

Adopted February 14th, 1957.

R. W. SPECK,
Chairman.

C. C. CORE,
Warden.

FEBRUARY REPORT OF THE FINANCE COMMITTEE

To the Warden and Council of the County of Peel.

Your Committee on Finance beg to report as follows:

1. We recommend payment of the following accounts:

A. E. Kilpatrick	$ 63.40
Frank Cowan Company Limited	5.59
Township of Toronto (Post San Care)	319.88
Mrs. H. S. McKean	10.00

2. We recommend that the following receipts be filed:

Ontario Municipal Association and Peel County Tuberculosis Association.

3. We recommend that the letter from the Attorney General acknowledging receipt of a resolution be received.

4. We recommend that a maintenance grant in the amount of $7,000.00 be paid to Peel Memorial Hospital for 1957.

5. We recommend that a By-law be introduced at this session setting up a reserve fund under authority of Section 312 of the Municipal Act, for Peel Memorial Hospital Building Fund. The

amount to be set up this year being $50,000.00 made up as follows: $25,000.00 out of Surplus at December 31st, 1956 and $25,000.00 out of 1957 current revenue.

6. We have a request from the Brampton District High School Board for the sum of $75,000.00 to purchase land for a new High School in Streetsville. We recommend that the Brampton District High School Board be informed that the County Council will consider their request when it is presented in the proper manner.

7. We recommend that the following changes in salary for County general employees take effect January 1st, 1957: Miss Ruth Abbott from $3,000.00 per annum to $3,380 per annum; Mrs. Phyllis Bunn from $2,860.00 per annum to $3,120.00 per annum; Mrs. Jean Isaacs from $2,400.00 per annum to $2,600.00 per annum.

8. We recommend that the car allowance for the County Assessor be increased from $700.00 per annum to $800.00 per annum effective January 1st, 1957.

9. We recommend that the following increases in salary be approved for Peel Manor employees to take effect January 1st, 1957: F. L. Watson from $2,200.00 per annum to $2,500.00 per annum; Mrs. Emily Watson from $1,100.00 per annum to $1,300.00 per annum.

10. We recommend that the following changes in salary be approved for Property committee employees to take effect January 1st, 1957: Wm. Smith from $1,960.00 per annum to $2,080.00 per annum; Mrs. Wm. Smith from $520.00 per annum to $600.00 per annum.

11. We recommend that the following increases in salary be approved for County Road employees, to take effect January 1st, 1957: N. L. Powell from $6,000.00 per annum to $6,500.00 per annum; R. A. Cruise from $4,800.00 per annum to $5,500.00 per annum.

12. We recommend that the following changes in salary be approved for the County Jail staff, effective January 1st, 1957: J. W. Mitchell from $3,220.00 per annum to $3,300.00 per annum; J. Greig from $3,160.00 per annum to $3,240.00 per annum; I. E. Little from $3,060.00 per annum to $3,240.00 per annum; J. McLaren from $3,060.00 per annum to $3,240.00 per annum; P. Mullett from $2,860.00 per annum to $2,940.00 per annum; S. Bell from $2,760.00 per annum to $2,840.00 per annum.

We further recommend that as the above salaries include $120.00 cost of living bonus that this cost of living bonus be incorporated with the salary.

13. We recommend that the salary of H. H. Rutherford be increased from $5,100.00 per annum to $5,400.00 per annum, effective January 1, 1957.

14. We recommend payment of the following committee fees and mileage:

Mary Fix, 1 meeting and mileage	$	12.80
J. V. Holland, 1 meeting and mileage		12.80
C. F. Kline, 1 meeting		10.00
J. E. Parr, 1 meeting and mileage		12.00

Adopted February 14th, 1957.

C. F. KLINE, Chairman.

C. C. CORE, Warden.

FEBRUARY REPORT OF THE LIBRARY COMMITTEE

To the Warden and Council of the County of Peel.

Your Committee on Library beg to report as follows:

A meeting of the Library Board was held in the Library Offices on January 31st, 1957.

1. The following are the officers for the year: Chairman, Colonel Conover; Vice-Chairman, Henry Pind; Secretary, Miss B. Horton; Treasurer, Fred Kline.

2. The Library Board has offered its full co-operation to the Board of the Toronto Township Library, in the establishment of their new Library.

3. We recommend to the Finance Committee that the sum of $5,100.00 be levied for the Library in 1957.

4. We recommend payment of the following committee fees and mileage re the above meeting:

C. F. Kline, 1 meeting	$	10.00
H. Pind, 1 meeting and mileage		12.80
R. W. Speck, 1 meeting and mileage		13.20
R. E. Finkle, 1 meeting		10.00

Adopted February 14th, 1957.

H. PIND, Chairman.

C. C. CORE, Warden.

FEBRUARY REPORT OF THE PEEL COUNTY MANOR COMMITTEE

To the Warden and Council of the County of Peel.

Your Committee on Peel County Manor beg to report as follows:

1. That the inventory of furnishings and equipment, as made by Mr. Mark Williamson, has been received.

2. That the budget required for 1957 has been estimated at $30,000.00 and the Finance Committee has been advised to this effect.

3. That we have recommended to the Finance Committee that the salary of Mr. F. L. Watson, Superintendent, be increased from $2,200.00 to $2,500.00 per year and the salary of Mrs. Watson, housekeeper, be increased from $1,100.00 to $1,300.00 per year, and that the following salaries remain the same for 1957: Dr. Bartlett, Physician, $800.00; J. G. Hooper, Secretary, $800.00 and H. Rutherford, Treasurer, $400.00, and it has been further recommended that any adjustments in salaries of the regular staff be left to the Superintendent and the Peel Manor Committee.

4. We recommend that the Registration fee for Miss J. Hyslop be paid by the Treasurer.

5. That three applications for admission have been approved, two from Toronto Township and one from Brampton.

6. That the Superintendent and Dr. Bartlett have been instructed to have the case of Ivor Hickman finalized. Mr. Hickman was admitted for a probationary period only.

7. We recommend that the following Committee Fees be paid for attending one meeting on February 8th:

Mary Fix, 1 meeting and mileage	$ 12.80
C. Clark, 1 meeting and mileage	12.00
W. Arch, 1 meeting and mileage	12.00
J. Parr, 1 meeting and mileage	12.00
C. Core, mileage	.20

8. The Superintendent reported that Ida Jantz, cook, resigned effective January 31st, 1957, and that R. Poulton has been hired as chef at a salary of $200.00 per month, commencing February 12th, 1957; also, that Marie MacIsaac has been hired as a

nurses' helper at $100.00 per month, commencing January 16th and Stella Orvis, as a housemaid at $100.00 per month, commencing January 16th.

9. We recommend that the accounts paid during January, totalling $3,024.84, be approved.

Adopted February 14th, 1957.

MARY FIX,
Chairman.

C. C. CORE,
Warden.

FEBRUARY REPORT OF THE GOOD ROADS COMMITTEE

To the Warden and Council of the County of Peel.

Your Committee on Good Roads beg to report as follows:

1. We have a letter and plan from the Interprovincial Pipe Line Company re proposed location of its pipe line into Port Credit. As this line does not cross any County Roads, we recommend that the letter be filed.

2. We have a letter from the Board of Transport Commissioners for Canada outlining the apportionment of costs of installation of automatic protection at highway crossings, namely 60% from the Railway Grade Crossing Fund, 25% by the Highway Authority and 15% by the Railway with the cost of Maintenance and operation divided equally between the Highway Authority and the Railway. We recommend that this be filed.

3. We have a letter from Mr. Allan Y. Groat, R.R. 5, Bolton, re an accident at the Wildfield Bridge. This has been referred to the insurance company. We recommend that this be filed.

4. We have a letter from the Department of Highways approving of by-laws No. 1355, 1356 and 1357, re stopping and parking on County roads in the vicinity of Malton. We recommend that this be filed.

5. We have a letter from the Department of Highways re the 1957 Road Appropriation By-law. We recommend that this be filed.

6. We recommend that the Engineer be authorized to instruct the Bell Telephone Co. of Canada to relocate the necessary telephone poles on County Roads Nos. 7 and 9 in conjunction with

the conversion of the Bolton Telephone Co. to the Bell Telephone Co. The estimated cost to the County is $3,000.00, being one half of the labour costs.

7. Tenders were called for the purchase of two 5-ton trucks to replace County trucks Nos. 1 and 2. The following tenders were accepted by your Committee, subject to the approval of the Department of Highways:

(1) Brampton Motors, Brampton, Ontario—One Dodge Model No. K8-D700 with County Truck No. 1 as trade-in, $5,700.00.

(2) Morrison Motors, Brampton, Ontario—One G.M.C. Model No. 9953 with County Truck No. 2 as trade-in, $6,077.00.

8. We recommend that the following Paving Programme for 1957 be adopted:

	Supplementary By-law	Carry Over from 1956 By-law 1369
(1) 27 Sideroad—Victoria to Sandhill, Grade and Pave	$252,300.00	($27,700)
(2) 10 Sideroad, Albion—Sandhill East to Con. 5—Grade and Granular Base	110,000.00	
(3) 10 Sideroad, Con. 5 to Bolton—Grade and Granular Base	58,000.00	
(4) Derry West Sideroad—Highway No. 10 to Malton—Grade and Pave	415,000.00	
3rd Line Bridge	36,000.00	
(5) 5th Line West—Land Survey, Land Purchases and Pre-Engineering	83,000.00	
(6) 3rd Line E.H.S.—Dundas to Burnhamthorpe	20,000.00	($68,000)
3rd Line Bridge	25,000.00	
(7) 15 Sideroad Caledon—Con. 3 to Con. 6 Grade and Base	56,900.00	($23,100)
(8) 6th Line E.H.S.—Land Purchase		($56,200)
	$1,056,200.00	($175,000)

Adopted February 14th, 1957.

MARY FIX,
Acting Chairman.

C. C. CORE,
Warden.

FEBRUARY REPORT OF THE PEEL COUNTY HEALTH UNIT COMMITTEE

To the Warden and Council of the County of Peel.

Your Committee on Health Unit beg to report as follows:

1. We recommend that County Council pass a By-law repealing County By-law Number 1014, a By-law respecting licensing Restaurants and Eating Establishments.

2. We recommend to the Finance Committee that they consider a budget of $128,000.00 for Health Unit purposes in 1957 and that the County levy the sum of $64,000.00 for the Health Unit.

Adopted February 14th, 1957.

S. B. BRADLEY,
Chairman.

C. C. CORE,
Warden.

FEBRUARY REPORT OF THE PEEL MEMORIAL HOSPITAL COMMITTEE

To the Warden and Council of the County of Peel.

Your Committee on Peel Memorial Hospital beg to report as follows:

A special meeting of the Public Relations and Management committees of the Board was held Wednesday evening, January 30th, 1957.

1. Plans were made and a programme arranged for the annual meeting of Peel Memorial Hospital Association to be held in Christ Church Hall, Brampton, on March 14th, 1957.

2. The Public Relations committee reported progress on their advertising campaign in connection with the drive for membership and funds.

3. We recommend payment of the following committee fees and mileage:

S. B. Bradley, 1 meeting and mileage .....$ 12.80

Adopted February 14th, 1957.

S. B. BRADLEY,
Chairman.

C. C. CORE,
Warden.

BYLAWS

BY-LAW NUMBER 1370

Being a By-law of the County Council of the County of Peel to confirm By-law Number 2199 of the Township of Toronto.

WHEREAS by By-law Number 2199 of the Corporation of the Township of Toronto passed on the 29th day of October, A.D. 1956, the following portion of road allowance, namely:

ALL AND SINGULAR that certain parcel or tract of land and premises situate, lying and being in the Township of Toronto, County of Peel and Province of Ontario and being composed of part of the allowance for road between ranges 2 and 3 of the Credit Indian Reserve (Middle Road) lying in front of lots 39 and 42 inclusive of Registered Plan number B-17 and in the rear of Lot 8 in the Second Range of the Credit Indian Reserve, and more particularly described as follows:

PREMISING that the southerly limit of the Mississauga Road between the road allowance between Ranges 2 and 3 of the Credit Indian Reserve (Middle Road) and the Queen Elizabeth Way has an astronomic bearing of north 82 degrees 16 minutes and 30 seconds west and relating all bearings herein thereto;

COMMENCING at an iron bar planted in the south easterly limit of the allowance for road between Ranges 2 and 3 of the Credit Indian Reserve (Middle Road) where the same is intersected by a circular curve having a radius of 522.96 feet and which iron bar is distant 84.81 feet measured on a course of south 38 degrees 25 minutes and 30 seconds west along the aforesaid south easterly limit of the Middle Road from a concrete monument planted at the intersection of the last mentioned limit with the aforesaid southerly limit of the Mississauga Road;

THENCE in a south westerly direction along the arc of said curve 166.52 feet to an iron bar planted therein and which iron bar marks the intersection of the said curve with the north westerly limit of the Middle Road aforesaid and which iron bar is distant 195.78 feet measured on a course of south 38 degrees 25 minutes and 30 seconds west along the aforesaid north westerly limit of the Middle Road from an iron pipe planted at the intersection of same with the southerly limit of the Mississauga Road aforesaid;

THENCE on a course of south 38 degrees 25 minutes and 30 seconds west being along the north westerly limit of the Middle Road aforesaid 266.00 feet to an iron bar planted therein;

THENCE on a course of south 28 degrees 04 minutes west 290.75 feet to a concrete monument planted at the beginning of a tangential curve to the right having a radius of 837.95 feet;

THENCE in a south westerly direction along the arc of said curve an arc distance of 151.49 feet to a concrete monument planted at the end of said curve in the south easterly limit of the Middle Road at the most westerly angle of Lot 42 according to plan registered in the Registry Office for the Registry Division of the County of Peel as number B-17 the long chord of said curve having a length of 151.28 feet and a bearing of south 33 degrees 14 minutes and 45 seconds west;

THENCE on a course of north 38 degrees 25 minutes and 30 seconds east along the aforesaid south easterly limit of the Middle Road 854.80 feet to the iron bar planted at the point of commencement.

AND WHEREAS in the said By-law the fixing of the price for the sale of the soil and freehold of the said closed road was approved, ratified and confirmed and the Clerk and Reeve were duly authorized to execute and deliver to the adjoining owners a conveyance thereof.

AND WHEREAS the Municipal Act R.S.O. 1950, Chapter 243 provided that no such By-law shall have any force unless and until confirmed by a By-law of the Council of the County in which the Township is situated, passed at an ordinary meeting of the Council held not sooner than three months nor later than one year after the passing of the By-law of the Council of the Township.

NOW THEREFORE, the Council of the Corporation of the County of Peel, by the Council thereof, enacts as follows:

(1) That By-law number 2199 of the Corporation of the Township of Toronto, being a By-law to stop up and close part of the original road allowance as described in the said By-law, passed on the 29th day of October, A.D. 1956, is hereby confirmed.

PASSED in open Council this 14th day of February, A.D. 1957.

HENRY H. RUTHERFORD,
Clerk.

C. CARMAN CORE,
Warden.

BY-LAW NUMBER 1371

Being a By-law of the County Council of the County of Peel to confirm By-law Number 2191 of the Township of Toronto.

WHEREAS by By-law Number 2191 of the Corporation of the Township of Toronto passed on the 22nd day of October, A.D., 1956, the following portion of road allowance, namely:

All the municipal highways shown on the plan registered in the Registry Office for the registry Division of the County of Peel as number C-26, being a plan of subdivision of part of lot 18 in the First Concession north of Dundas Street in the Township of Toronto, are hereby stopped up.

AND WHEREAS in the said By-law the fixing of the price for the sale of the soil and freehold of the said closed road as approved, ratified and confirmed and the Clerk and Reeve were duly authorized to execute and deliver to the adjoining owners a conveyance thereof.

AND WHEREAS the Municipal Act R.S.O. 1950, Chapter 243 provided that no such By-law shall have any force unless and until confirmed by a By-law of the Council of the County in which the Township is situated, passed at an ordinary meeting of the Council held not sooner than three months nor later than one year after the passing of the By-law of the Council of the Township.

NOW THEREFORE, the Council of the Corporation of the County of Peel, by the Council thereof, enacts as follows:

(1) That By-law number 2191 of the Corporation of the Township of Toronto, being a By-law to stop up and close part of the original road allowance as described in the said By-law, passed on the 22nd day of October, A.D. 1956 is hereby confirmed.

PASSED in open Council this 14th day of February, A.D. 1957.

HENRY H. RUTHERFORD,
Clerk.

C. CARMAN CORE,
Warden.

BY-LAW NUMBER 1372

Being a By-law of the County Council of the County of Peel to confirm By-law Number 2206 of the Township of Toronto.

WHEREAS by By-law Number 2206 of the Corporation of the Township of Toronto passed on the 1st day of October, A.D. 1956, the following portion of road allowance, namely:

The whole of the highway known as Orr Road, which extends from the east limit of King's Highway number two to the west limit of Clarkson Road across lots numbers 29 and 30 in the third concession south of Dundas Street in the Township of Toronto, is hereby stopped up.

AND WHEREAS the Municipal Act R.S.O. 1950, Chapter 243 provided that no such By-law shall have any force unless and until confirmed by a By-law of the Council of the County in which the Township is situated, passed at an ordinary meeting of the Council held not sooner than three months nor later than one year after the passing of the By-law of the Council of the Township.

NOW THEREFORE, the Council of the Corporation of the County of Peel, by the Council thereof, enacts as follows:

(1) That By-law number 2206 of the Corporation of the Township of Toronto, being a By-law to stop up and close part of the original road allowance as described in the said By-law, passed on the 1st day of October, A.D. 1956, is hereby confirmed.

PASSED in open Council this 14th day of February, A.D. 1957.

HENRY H. RUTHERFORD, Clerk.

C. CARMAN CORE, Warden.

BY-LAW NUMBER 1373

A By-law to Set up a Reserve Fund for Peel Memorial Hospital Building Fund.

WHEREAS Peel Memorial Hospital Association has requested the County Council of the County of Peel to make a grant to assist in an addition or extension to Peel Memorial Hospital, at Brampton;

AND WHEREAS Section 312 of The Municipal Act, as

amended, provides for the setting up of a reserve fund for a specific purpose.

NOW THEREFORE, the Municipal Corporation of the County of Peel, by the Council thereof, enacts as follows:

(1) THAT the County of Peel, in pursuance of the powers vested in the County and subject to the restrictions defined in Section 312 of the Municipal Act as amended, set up a reserve fund for the purpose of making a grant to Peel Memorial Hospital Association to assist in the construction of an addition or extension to the Peel Memorial Hospital at Brampton.

(2) THAT there be paid into the said reserve fund during the current year the sum of fifty thousand dollars, ($50,000.00), the said sum not to be paid in until such time as taxes have been collected by the County of Peel.

(3) No money shall be advanced to Peel Memorial Hospital Association until such time as the proposed addition or extension to the said Hospital has actually begun.

(4) If the extension of the said hospital has not commenced on or before the First day of January, 1960, the reserve fund shall be dissolved.

PASSED by a vote of two thirds of all members of the Municipal Corporation of the County of Peel, present and voting thereon, this 14th day of February, A.D. 1957.

HENRY H. RUTHERFORD, Clerk. C. CARMAN CORE, Warden.

BY-LAW NUMBER 1374

A By-Law to Repeal By-Law Number 1014.

WHEREAS By-law number 1014 provides for the Licensing and Regulating of Victualling Houses, Ordinaries and Houses where Victuals are Sold to be Eaten therein and Places for the Reception, Refreshment or Entertainment of the Public.

AND WHEREAS it is deemed expedient to repeal the said by-law number 1014.

NOW THEREFORE, the Municipal Corporation of the County of Peel, enacts as follows:

(1) That by-law number 1014 for the County of Peel be and the same is hereby repealed.

(2) That this by-law shall come into force and take effect on the final passing thereof.

PASSED in open Council this 14th day of February, A.D. 1957.

HENRY H. RUTHERFORD, Clerk.

C. CARMAN CORE, Warden.

BY-LAW NUMBER 1375

A By-law to Provide for a Supplementary 1957 Expenditure on the County Road System Established Under the Highway Improvement Act and on County Bridges in the County of Peel.

WHEREAS the Highway Improvement Act requires that the total expenditure on County roads and bridges be provided for annually by County By-law, and that the By-law be submitted to the Minister of Highways for approval.

THEREFORE, the Council of the Corporation of the said County, enacts as follows:

(1) The sum of $1,056,200.00 is hereby appropriated from monies raised by levy, debentures and government subsidy for supplementary expenditure upon construction and maintenance of the roads and bridges under its jurisdiction during the year 1957 as follows:

	Roads	Bridges & Culverts	Total
Construction	$921,700.00	$134,500.00	$1,056,200.00
Totals	$921,700.00	$134,500.00	$1,056,200.00

(2) The said monies shall be expended under the supervision of the duly appointed county road superintendent and on work performed in accordance with the Highway Improvement Act.

(3) The Clerk shall transmit duplicate copies of this By-law to the District Office of the Municipal Roads Branch, Department of Highways of Ontario.

PASSED at Brampton this 14th day of February, A.D. 1957.

HENRY H. RUTHERFORD, Clerk. C. CARMAN CORE, Warden.

Extra Road Programme For 1957

By-law Number 1375 — Total $1,056,200.00

CONSTRUCTION:

1.	27 Sideroad—Victoria to Sandhill—Grade and Pave	$ 252,300.00
2.	10 Sideroad, Albion—Sandhill East to Con. 5—Grade and Granular Base	110,000.00
3.	10 Sideroad, Albion—Con. 5 to Bolton—Grade and Granular Base	58,000.00
4.	Derry West Sideroad—Highway No. 10 to Malton—Grade and Pave	415,000.00
	3rd Line Bridge	36,000.00
5.	5th Line West—Land Survey, Land Purchase and Pre-Engineering	83,000.00
6.	3rd Line E.H.S.—Dundas to Burnhamthorpe	20,000.00
	3rd Line Bridge	25,000.00
7.	15 Sideroad, Caledon—Con. 3 to Con. 6—Grade and Base	56,900.00
	TOTAL	$1,056,200.00

BY-LAW NUMBER 1376

A By-law to Amend Peel County By-law Number 1336.

WHEREAS by-law number 1336 is a by-law to equalize for County purposes the Assessment of the several Municipalities within the County of Peel for the year 1956.

AND WHEREAS it is deemed expedient to amend the said By-law;

NOW THEREFORE, the Corporation of the County of Peel, by the Council thereof, enacts as follows:

(1) That clause number (1) of by-law number 1336 be amended as follows:

Name of Municipality	Equalized Assessment
Albion	2,327,531.00
Caledon	2,812,650.00
Caledon East	207,370.00

(2) That this by-law shall come into force and take effect on the final passing thereof.

PASSED in open Council this 14th day of February, A.D. 1957.

HENRY H. RUTHERFORD, Clerk. C. CARMAN CORE, Warden.

BY-LAW NUMBER 1377

A By-Law to Amend By-Law Number 1307.

WHEREAS By-law Number 1307 provides for the remuneration of the Caretaker for the County Court House and Registry Office for the County of Peel;

AND WHEREAS it is deemed expedient to amend the said By-law;

NOW THEREFORE, the Council of the Corporation of the County of Peel, by the Council thereof, enacts as follows:

(1) That Clause Number (1) of By-law Number 1307 be amended by striking out the figures $1,960.00 and inserting in lieu thereof the figures $2,080.00.

(2) That this By-law shall come into force and take effect as of January 1st, 1957.

PASSED in open Council this 14th day of February, A.D. 1957.

HENRY H. RUTHERFORD, Clerk. C. CARMAN CORE, Warden.

BY-LAW NUMBER 1378

A By-Law to Amend By-Law Number 1308.

WHEREAS By-law Number 1308 provides for the remuneration of the Assistant Caretaker for the County Court House and Registry Office for the County of Peel;

AND WHEREAS it is deemed expedient to amend the said By-law;

NOW THEREFORE, the Municipal Corporation of the County of Peel, by the Council thereof, enacts as follows:

(1) That Clause Number (2) of By-law Number 1308 be amended by striking out the figures $520.00 and inserting in lieu thereof the figures $600.00.

(2) That this By-law shall come into force and take effect as of January 1st, 1957.

PASSED in open Council this 14th day of February, A.D. 1957.

HENRY H. RUTHERFORD, Clerk. C. CARMAN CORE, Warden.

BY-LAW NUMBER 1379

A By-Law to Amend By-Law Number 1328.

WHEREAS By-law Number 1328 provides for the remuneration of a Housekeeper for the County Home for the Aged.

AND WHEREAS it is deemed expedient to amend the said By-law;

NOW THEREFORE, the Municipal Corporation of the County of Peel, by the Council thereof, enacts as follows:

(1) That Clause Number (1) of By-law Number 1328 be amended by striking out the figures "$1,100.00" and inserting in lieu thereof, the figures "$1,300.00".

(2) That this By-law shall come into force and take effect from the First day of January, A.D. 1957.

PASSED in open Council this 14th day of February, A.D. 1957.

HENRY H. RUTHERFORD, Clerk. C. CARMAN CORE, Warden.

BY-LAW NUMBER 1380

A By-Law to Amend By-Law Number 1329.

WHEREAS By-law Number 1329 provides for the remuneration of a Superintendent for the County Home For the Aged.

AND WHEREAS it is deemed expedient to amend the said By-law;

NOW THEREFORE, the Municipal Corporation of the County of Peel, by the Council thereof, enacts as follows:

(1) That Clause Number (1) of By-law Number 1329 be amended by striking out the figures "$2,200.00" and inserting in lieu thereof, the figures "$2,500.00".

(2) That this By-law shall come into force and take effect from the First day of January, A.D. 1957.

PASSED in open Council this 14th day of February, A.D. 1957.

HENRY H. RUTHERFORD, Clerk. C. CARMAN CORE, Warden.

BY-LAW NUMBER 1381

A By-Law to Amend By-Law Number 1323.

WHEREAS By-law Number 1323 provides for the remuneration of an Assistant County Road Superintendent for the County of Peel;

AND WHEREAS it is deemed expedient to amend the said By-law;

NOW THEREFORE, the Municipal Corporation of the County of Peel, by the Council thereof, enacts as follows:

(1) That Clause Number (1) of By-law Number 1323, be amended by striking out the figures "$4,800.00" and inserting in lieu thereof, the figures "$5,500.00".

(2) That this By-law shall come into force and take effect from the First day of January, A.D. 1957, subject to the approval of the Department of Highways.

PASSED in open Council this 14th day of February, A.D. 1957.

HENRY H. RUTHERFORD, Clerk. C. CARMAN CORE, Warden.

BY-LAW NUMBER 1382

A By-Law to Amend By-Law Number 1204.

WHEREAS By-law Number 1204 deals with the remuneration of the County Engineer and Road Superintendent.

AND WHEREAS it is deemed expedient to amend the said By-law;

NOW THEREFORE, the Municipal Corporation of the County of Peel, by the Council thereof, enacts as follows:

(1) That the figures ($6,000.00) in Clause Number (1), of By-law Number 1204, be stricken out and the figures ($6,500.00) be inserted in lieu thereof.

(2) That this By-law shall come into force and take effect from the First day of January, A.D. 1957, subject to the approval of the Department of Highways.

PASSED in open Council this 14th day of February, A.D. 1957.

HENRY H. RUTHERFORD, Clerk. C. CARMAN CORE, Warden.

BY-LAW NUMBER 1383

A By-Law To Amend By-Law Number 1291.

WHEREAS By-law Number 1291 provides for the remuneration of the Clerk-Treasurer for the County of Peel;

AND WHEREAS it is deemed expedient to amend the said By-law;

NOW THEREFORE, the Municipal Corporation of the County of Peel, by the Council thereof, enacts as follows:

(1) That Clause Number (1) of By-law Number 1291 be amended by striking out the words "Fifty-one Hundred Dollars" and the figures "$5,100.00" and inserting in lieu thereof, the words "Fifty-four Hundred Dollars" and the figures "$5,400.00".

(2) That this By-law shall come into force and take effect from the First day of January, A.D. 1957.

PASSED in open Council this 14th day of February, A.D. 1957.

HENRY H. RUTHERFORD,
Clerk.

C. CARMAN CORE,
Warden.

ACCOUNTS, MINUTES, REPORTS AND BY-LAWS

of the

COUNCIL OF THE CORPORATION

of the

COUNTY OF PEEL

MARCH SESSION

1957

C. CARMAN CORE

WARDEN

PEEL GAZETTE LIMITED
Brampton, Ontario

MINUTES

FIRST DAY MARCH SESSION

Council Chambers, Court House, Brampton, March 7th, 1957.

Peel County Council met on the above date at 10 a.m.

Members were all present except W. C. Arch.

Warden C. C. Core presided.

The meeting opened with saying the Lord's Prayer.

On motion minutes of the February Session were adopted as printed.

Communications were received and read from the following:

Office of the Prime Minister of Ontario acknowledging receipt of Grey County resolution endorsed by Peel County Council.

Minister of Agriculture of Ontario acknowledging receipt of Grey County resolution endorsed by Peel County Council.

Ontario Hospital Services Commission acknowledging receipt of Peel County resolution re indigent patient costs.

Office of the Provincial Magistrate requesting permission to purchase a new typewriter.

Office of the County Court Clerk requesting permission to purchase a new desk.

Ontario Municipal Board approval of an expenditure of $425,-000.00 for construction of a new Registry Office.

Mr. J. D. Conover requesting Council to consider payment of compensation re the Conover property on Chapel Street.

Gunn, Roberts and Co., County Auditors requesting an increase in the Audit Fee.

Frank Cowan Company Limited, County Insurance Brokers re distribution of the 1956 Insurance Commission.

Dufferin Area Hospital requesting an increased maintenance grant for 1957.

Peel Memorial Hospital thanking County Council for mainten-

ance grant and for setting up a special Building Fund reserve grant.

Ontario Municipal Association re brief presented the Ontario Cabinet.

Hon. Wm. K. Warrender, Minister of Municipal Affairs re new grant for Law Enforcement.

Progress Report from Trans Canada Pipe Lines Limited.

Minister of Education of the Province of Ontario acknowledging receipt of Peel County Council resolution.

Town of Brampton advising the County that they did not approve of the County issuing debentures for the site of a new High School in Streetsville.

The following local Municipalities that are in favour of changing the boundaries of the Brampton District High School Area: Township of Albion, Township of Caledon, Village of Caledon East, and Village of Bolton.

The following local Municipalities that are not in favour of changing the boundaries of the Brampton District High School Area: Township of Toronto, Township of Toronto Gore and the Village of Streetsville.

Town of Brampton acknowledging receipt of letter re proposed changes in the High School area, and that their decision would be forwarded shortly.

Village of Port Credit requesting additional information on the proposed changes in the High School area.

County of Welland requesting the Ontario Government to institute compulsory Automobile Insurance.

County of Simcoe resolution re requesting the Provincial Government to redefine the responsibilities of Municipalities to relieve real estate of high taxes.

County of Hastings resolution re requesting the Federal Government to assume part of the costs of permanent roads.

County of Wentworth resolution requesting the Ontario Government to increase the road subsidy on permanent road construction costs from 50 to 75 per centum.

Order-In-Council from the Provincial Government approving Peel County By-laws Numbered 1321, 1335 and 1345.

Minister of Highways of the Province of Ontario acknowledging receipt of Peel County resolution re additional sanding on the Norval Hills, on Number Seven Highway.

Notice of sitting of the Board of Transport Commissioners re apportionment of costs of utility companies in grade separations.

Mr. Richard E. Drake, Port Credit requesting a sidewalk under the C.N.R. Subway on the Mississauga Road.

Township of Toronto enclosing copy of a request from the Police Village of Malton for additional protection lights on the County roads in the village.

Mrs. Charles Cassis, Secretary, R.C.S.S. No. 6, Toronto Gore, requesting additional protection for school children walking over O'Reilly's Bridge at Wildfield.

On motion the communications were referred to the appropriate committees.

On motion Council adjourned to permit the committees to meet.

Council resumed.

F. Dowling presented the March Report of the Printing committee and on motion the Report was adopted.

R. W. Speck presented the March Report of the Property committee and on motion the Report was adopted.

J. Parr presented the March Report of the Hospitalization committee and on motion the Report was adopted.

J. V. Holland presented the March Report of the Legislation committee and on motion the Report was adopted.

On motion Council adjourned until 1.30 p.m.

Council resumed.

Mr. C. Snyder, Chairman of the Board of the Brampton District High School, Mr. D. S. Dunton, County Council representative on the Brampton Board and Mr. J. R. Little, Business Administrator were present and were introduced by C. F. Kline. Mr. Little addressed Council pointing out that a majority of the Municipalities in the area had not agreed to request the County to issue

debentures for the new High School at Streetsville. It was pointed out that the Board would now have to request the Village of Streetsville.

Moved by Mary Fix, seconded by F. Dowling:

Be It Resolved that due to the request of Port Credit for further information on the High School Area question, that the discussion be postponed for a period of one week.

Carried.

Moved by W. E. Downey, seconded by F. Dowling:

Resolved that the Report of the Select Committee adopted on January 15th, 1957, be amended as follows:

That H. Pind and C. F. Kline be added to the Education committee.

Carried.

S. B. Bradley presented the March Report of the Peel Memorial Hospital and on motion the Report was adopted.

E. Trathen presented the March Report of the Agricultural committee and on motion the Report was adopted.

Take Notice that at this session I will introduce a By-law to change the car allowance for the County Assessor.

C. F. KLINE,
Leave Granted.

Pursuant to Notice C. F. Kline introduced a By-law to change the car allowance of the County Assessor. The By-law was read the required number of times in Council and referred to a Committee of the Whole with the Warden in the Chair. The clauses of the By-law were initialed, on motion the Committee rose and the By-law was again read in Council.

Moved by C. F. Kline, seconded by J. V. Holland:

That the By-law to change the car allowance of the County Assessor, now having had its third and final reading, be finally passed as read, numbered 1384, signed by the Warden and Clerk and the Corporate Seal attached thereto.

Carried.

Take Notice that at this session I will introduce a By-law to set a retirement age for all County employees.

C. F. KLINE,
Leave Granted.

Pursuant to Notice C. F. Kline introduced a By-law to set a retirement age for all County employees. The By-law was read the required number of times in Council and referred to a Committee of the Whole with S. B. Bradley in the Chair. The By-law was read in Committee and the clauses initialed. On motion the Committee rose and the By-law was again read in Council.

Moved by C. F. Kline, seconded by J. V. Holland:

That the By-law to set a retirement age for all County employees, now having had its third and final reading, be finally passed as read, numbered 1385, signed by the Warden and Clerk and the Corporate Seal attached thereto.

Carried.

C. Clark presented the March Report of the Good Roads Committee and on motion the Report was referred to a Committee of the Whole with F. Dowling in the Chair. The Report was read in Committee, and on motion the Report was adopted.

C. F. Kline presented the March Report of the Finance committee and on motion the Report was adopted.

Take Notice that at this session I will introduce a By-law to repeal By-laws Numbered 918, 1142 and 1257, By-laws which deal with the appointment of the County Auditor.

C. F. KLINE,
Leave Granted.

Pursuant to Notice C. F. Kline introduced a By-law to repeal By-laws Numbered 918, 1142 and 1257. The By-law was read the required number of times in Council and referred to a Committee of the Whole with the Warden in the Chair. The Clauses of the By-law were initialed. On motion the Committee rose and the By-law was again read in Council.

Moved by C. F. Kline, seconded by J. V. Holland:

That the By-law to repeal By-laws Numbered 918, 1142 and 1257 now having had its third and final reading, be finally passed as read, numbered 1386, signed by the Warden and Clerk and the Corporate Seal attached thereto.

Carried.

Take Notice that at this session I will introduce a By-law to appoint a County Auditor.

C. F. KLINE,
Leave Granted.

Pursuant to Notice C. F. Kline introduced a By-law to appoint a County Auditor. The By-law was read the required number of times in Council and referred to a Committee of the Whole, with the Warden in the Chair. On motion the Clauses of the By-law were initialed. On motion the Committee rose and the By-law was again read in Council.

Moved by C. F. Kline, seconded by J. V. Holland:

That the By-law to appoint a County Auditor, now having had its third and final reading, be finally passed as read, numbered 1387, signed by the Warden and Clerk and the Corporate Seal attached thereto.

Carried.

As this concluded the business that was before Council at this time, the Warden thanked the members for their co-operation.

After singing the National Anthem, Council adjourned until 1 p.m., Thursday, March 14th, 1957.

HENRY H. RUTHERFORD, Clerk.

C. CARMAN CORE, Warden.

SECOND DAY MARCH SESSION

Council Chambers, Court House, Brampton, March 14th, 1957.

Council met pursuant to adjournment at 1 p.m.

Members were all present.

Warden C. C. Core presided.

The meeting opened with saying the Lord's Prayer.

Minutes of the first day of the March session were read and on motion adopted.

Communications were received and read from the following:

Town of Brampton stating that the Council is not in favour of any change in the Brampton District High School boundaries at the present time.

Mr. D. Coughlan, Director of Probation Services for the Province of Ontario informing Council of the appointment in the near future of a full time Provincial Probation Officer for the County of Peel.

Department of the Attorney-General re changes in the Administration of Justice Expenses Act.

Office of the Auditor of Criminal Justice accounts enclosing copies of the act to amend the Administration of Justice Expenses Act.

On motion the communications were referred to the appropriate committees.

On motion Council adjourned for one hour to permit the committees to meet.

Council resumed.

W. C. Arch presented the Second March Report of the Property committee and on motion the Report was adopted.

Mary Fix presented the March Report of the Peel Manor committee and on motion the Report was adopted.

Take Notice that at this session I will introduce a By-law to raise money for the Road Account.

C. CLARK,
Leave Granted.

Pursuant to Notice C. Clark introduced a By-law to raise money for the Road Account. The By-law was read the required number of times in Council and referred to a Committee of the Whole with T. R. Evans in the Chair. The By-law was read in Committee. On motion the Committee rose and the By-law was again read in Council.

Moved by C. Clark, seconded by E. S. Blair:

That the By-law to raise money for the Road Account, now having had its third and final reading, be finally passed as read, numbered 1388, signed by the Warden and Clerk and the Corporate Seal attached thereto.

Carried.

W. E. Downey presented the March Report of the Education committee and on motion the Report was adopted.

S. B. Bradley presented the March Report of the Children's Aid committee and on motion the Report was adopted.

Moved by C. F. Kline, seconded by J. V. Holland:

That the County Clerk-Treasurer be authorized to write to the Commissioner of Welfare and Housing of Metropolitan Toronto,

guaranteeing payment by the County of Peel for any Juveniles held in Metropolitan Detention Home on behalf of the County of Peel.

Carried.

C. F. Kline presented the Second March Report of the Finance Committee. On motion the Report was referred to a Committee of the Whole with R. W. Speck in the Chair. The Report was studied in Committee. On motion the Committee rose and on motion the Report was adopted.

Take Notice that at this session I will introduce a By-law to raise money for the General Account.

C. F. KLINE,
Leave Granted.

Pursuant to Notice C. F. Kline introduced a By-law to raise money for the General Account. The By-law was read the required number of times in Council and referred to a Committee of the Whole with J. V. Holland in the Chair. The By-law was read in Committee and the blanks filled. On motion the Committee rose and the By-law was again read in Council.

Moved by C. F. Kline, seconded by J. V. Holland:

That the By-law to raise money for the General Account now having had its third and final reading, be finally passed as read, numbered 1389, signed by the Warden and Clerk and the Corporate Seal attached thereto.

Carried.

Moved by Mary Fix, seconded by R. W. Speck:

That we now adjourn to meet again Thursday, April 11th, at 10 a.m., or at the call of the Warden.

Carried.

The Warden thanked the members of Council for their co-operation in transacting the County business at this session.

After singing the National Anthem, Council adjourned.

HENRY H. RUTHERFORD,
Clerk.

C. CARMAN CORE,
Warden.

REPORTS

MARCH REPORT OF THE EDUCATION COMMITTEE

To the Warden and Council of the County of Peel.

Your Committee on Education beg to report as follows:

Your Committee met on Thursday morning, March 14th, 1957 with members of the Brampton District High School Board and the question of changing the boundaries of the Brampton District High School area was discussed.

1. We recommend that no change be made in the boundaries of the Brampton District High School area, at the present time.

2. We recommend that communications from the Local Municipalities in answer to our questionnaire respecitng changes in the boundaries of the Brampton High School area be filed.

3. Your committee was informed that the Village of Streetsville is willing to issue debentures for the new High School if Municipal Board approval is obtained.

4. We recommend that the letter from the Minister of Education acknowledging receipt of Peel County resolution requesting greater financial assistance for school construction be filed.

5. We recommend that the Education committee plus a representative from Toronto Township and Toronto Gore attend a meeting to be called by the School Board to meet with the architect to discuss plans for the new schools.

6. We recommend payment of the following committee fees and mileage:

E. Blair, 1 meeting and mileage	$ 11.00
F. Dowling, 1 meeting and mileage	12.00
W. Downey, 1 meeting and mileage	14.00
T. Glassford, 1 meeting and mileage	14.40
C. Kline, 1 meeting and mileage	10.00
H. Pind, 1 meeting and mileage	12.80

Adopted March 14th, 1957.

W. E. DOWNEY,
Chairman.

C. C. CORE,
Warden.

MARCH REPORT OF THE HOSPITALIZATION COMMITTEE

To the Warden and Council of the County of Peel.

Your Committee on Hospitalization beg to report as follows:

1. We recommend approval of the following accounts, of which one half will be charged to the local Municipality:

Township of Albion	$ 54.00
Township of Caledon	105.00
Township of Chinguacousy	312.50
Village of Port Credit	105.00
Town of Brampton	771.00
Township of Toronto	2,139.05
Total	$3,486.55

2. We recommend payment of the following accounts:

Peel Memorial Hospital	$1,052.10
Oakville Trafalgar Hospital	110.25
Toronto General Wellesley Division	60.00
St. Joseph's Hospital	490.80
Toronto General Hospital	663.00
Dewson Private Hospital	87.40
Our Lady of Mercy Hospital	280.00
Queen Elizabeth Hospital	640.00
McClure Funeral Home	89.00
St. Joseph's Outpatients	14.00
Total	$3,486.55

3. We recommend that the letter from the Ontario Hospital Services Commission acknowledging receipt of the resolution re indigent patient costs be received.

Adopted March 7th, 1957.

J. E. PARR,
Chairman.

C. C. CORE,
Warden.

MARCH REPORT OF THE PRINTING COMMITTEE

To the Warden and Council of the County of Peel.

Your Committee on Printing beg to report as follows:

1. We recommend payment of the following accounts:

The Queen's Printer	$ 2.00
H. G. Barlow Co. Ltd.	256.22
Charters Publishing Co. Ltd.	243.71
S. R. Hart & Co. Limited	167.18
Boyle's Book Store	9.85
Richard De Boo Limited	11.00
Bruce McClure Printing	10.45
Newsome & Gilbert Limited	71.50
Decordak Division Canadian Kodak Sales Ltd.	33.40
The Conservator	4.20
The Bolton Enterprise	3.36

Adopted March 7th, 1957.

F. DOWLING,
Chairman.

C. C. CORE,
Warden.

MARCH REPORT OF THE CHILDREN'S AID COMMITTEE

To the Warden and Council of the County of Peel.

Your Committee on Children's Aid beg to report as follows:

The Board of the Children's Aid Society met on Wednesday evening, March 13th, 1957.

1. We recommend that the requisition in the amount of $2,155.43 for the month of February be paid.

2. Relative rolls of the Executive committee and the Board were determined. Future policy is that the full Board will meet every two months and the executive meeting in between.

3. We recommend payment of the following committee fees and mileage:

W. C. Arch, 1 meeting and mileage	$ 12.00
S. B. Bradley, 1 meeting and mileage	12.80
C. Clark, 1 meeting and mileage	12.00

W. Downey, 1 meeting and mileage	14.00
C. F. Kline, 2 meetings	20.00
J. Parr, 1 meeting and mileage	12.00
H. Pind, 1 meeting and mileage	12.80
E. Trathen, 1 meeting and mileage	14.40

Adopted March 14th, 1957.

S. B. BRADLEY, Chairman.

C. C. CORE, Warden.

MARCH REPORT OF THE AGRICULTURAL COMMITTEE

To the Warden and Council of the County of Peel.

Your Committee on Agriculture beg to report as follows:

1. We are in receipt of communications from the Office of the Prime Minister of Ontario and the Minister of Agriculture, Province of Ontario acknowledging receipt of a Grey County resolution endorsed by Peel County Council. We recommend that these communications be filed.

2. We recommend to the Finance Committee that the sum of $6,075.00 be levied for Agricultural purposes in 1957, made up as follows:

Agricultural Council (Membership)	$ 50.00
Department of Agriculture (Statutory)	500.00
Peel County Junior Farmers	150.00
Peel Federation of Agriculture	650.00
Crop Improvement Association	300.00
Junior Extension Fund	300.00
Junior Extension Fund (Special Grant for 1957)	200.00
Plowman's Association	250.00
Brampton Poultry Association	25.00
Agricultural Fairs:	
Albion and Bolton	150.00
Caledon	300.00
Brampton	500.00
Weed Inspection	3,000.00
Buckthorne Eradication	800.00
Leafy Spurge Campaign	200.00
Conservation	200.00
Committee Fees (Non Council Members)	200.00

Contingencies	300.00
Total	$8,075.00
Less Anticipated Provincial Subsidy re Weed Inspection, Leafy Spurge and Buckthorne	2,000.00
Total to Levy	$6,075.00

3. Mr. Henry Pind has been appointed Auditor for the Books of the Junior Extension Fund for the next two years.

4. We recommend payment of one day's pay and mileage to Mr. J. L. McKane re auditing the books of the Junior Extension Fund for the year 1956. Amount to be paid $12.00.

5. We recommend payment of the following committee fees and mileage re attendance at Agricultural Committee meeting held on March 1st, 1957:

F. Dowling, 1 meeting and mileage	$ 12.00
T. R. Evans, 1 meeting and mileage	14.00
H. Pind, 1 meeting and mileage	12.80
E. Trathen, 1 meeting and mileage	14.40

6. We recommend payment of the following committee fees and mileage re Agricultural Advisory Board meeting, February 15th, 1957:

Wm. McCaugherty, 1 meeting and mileage	12.00
Fred Hostrawser, 1 meeting and mileage	11.40
John Graham, 1 meeting and mileage	14.00
Arthur Julian, 1 meeting and mileage	12.00

Adopted March 7th, 1957.

E. TRATHEN,
Chairman.

C. C. CORE,
Warden.

FIRST MARCH REPORT OF THE PROPERTY COMMITTEE

To the Warden and Council of the County of Peel.

Your Committee on Property beg to report as follows:

1. We recommend payment of the following accounts:

Court House

Henry H. Rutherford	$ 21.69
Lewis W. Sanderson	160.16
Gordon A. MacEachern Ltd.	33.78
Brampton Hardware	34.78
Elmore Archdekin	13.85
Underwood Limited	30.70
H. G. Barlow Co., Limited	546.90
William Scully Limited	14.81
Gordon H. Little	3.00

Registry Office

Ron Rider	$ 77.08

Nelson Street Property

Ron Rider	$ 77.37

County Jail

Arscott's Meat Market	$ 62.31
Ingram's Groceteria	67.05
Brown's Bread	38.50
Brampton Dairy	20.00
Naylor Coal Company	99.90
Blain's Hardware	20.98
Ching Bros. Paint Shop	38.70
McCulloch's Planing Mill	4.88
John Teeter	49.50

2. We have a letter from the Magistrate requesting permission to purchase a new typewriter for his office. We recommend that prices be obtained for typewriters for the next meeting of Council.

3. We recommend that prices be obtained for a new water cooler for the Court House for the next meeting of Council.

4. We have a request from the County Court Clerk requesting permission to purchase a new desk for his office. We recommend that the County Court Clerk be informed that no additional

furniture will be purchased until the new Registry Office is completed.

5. We have a request from the County Clerk for permission to purchase a Pitney Bowes Postage Meter Machine at a cost of $280.00. We recommend that permission be granted.

6. We have a request from the County Clerk for permission to purchase a stationery storage cabinet for his office approximate cost $60.00. We recommend that prices be obtained for the next meeting.

7. We are in receipt of a communication from the Ontario Municipal Board granting tentative approval for the construction of a new Registry Office in the amount of $425,000.00. We recommend that this letter be filed.

8. We are in receipt of a letter from Mr. J. D. Conover, written on behalf of Mr. J. H. Conover, 33 Chapel Street, inquiring whether County Council is prepared to compensate him for any loss that he may suffer over Council's decision not to buy his property for a Registry Office building. We recommend that this letter be referred to the County Solicitor before your committee makes any recommendation.

Adopted March 7th, 1957.

R. W. SPECK,
Acting Chairman.

C. C. CORE,
Warden.

SECOND MARCH REPORT OF THE PROPERTY COMMITTEE

To the Warden and Council of the County of Peel.

Your Committee on Property beg to report as follows:

1. We recommend that the Clerk be instructed to request the County Solicitor to write to Mr. J. H. Conover, Chapel Street, Brampton, in answer to his letter re Property that was not required for the new Registry Office.

2. We recommend that one 19" Smith Corona Typewriter be purchased for the Sheriff's Office at a cost of $283.00.

3. We recommend that the request from the Magistrate's Office for a typewriter be refused.

4. We recommend that a storage cabinet be purchased for the Clerk's Office from H. G. Barlow & Company, Brampton. Cost $59.50.

5. We recommend that a new water cooler be purchased for the Court House from Roy Woodbeck, Brampton, at a price of $332.50, installed.

6. We recommend that a stenographer's chair be purchased for the Court Clerk's Office. Cost $39.00.

Adopted March 14th, 1957.

W. C. ARCH, Chairman. C. C. CORE, Warden.

MARCH REPORT OF THE LEGISLATION COMMITTEE

To the Warden and Council of the County of Peel.

Your Committee on Legislation beg to report as follows:

1. We recommend that this Council endorse the resolution of the County of Welland re compulsory automobile insurance.

2. We recommend that this Council endorse the resolution from the County of Simcoe re the Provincial Government and the Department of Municipal Affairs appointing a committee to study and investigate, and if necessary re-define the responsibilities of Municipalities with a view to expanding their base of assessment or relieving them of the cost of certain services.

Adopted March 7th, 1957.

J. V. HOLLAND, Chairman. C. C. CORE, Warden.

FIRST MARCH REPORT OF THE FINANCE COMMITTEE

To the Warden and Council of the County of Peel.

Your Committee on Finance beg to report as follows:

1. We recommend payment of the following accounts:

A. E. Kilpatrick	$ 71.28
Nance Horwood	33.86
Daisy Graydon	3.60

2. We recommend that the audit fee for the County be increased from $550.00 to $775.00 effective January 1st, 1957.

Adopted March 7th, 1957.

C. F. KLINE, Chairman. C. C. CORE, Warden.

SECOND MARCH REPORT OF THE FINANCE COMMITTEE

To the Warden and Council of the County of Peel.

Your Committee on Finance beg to report as follows:

1. Your Committee received a request from the Sheriff to reconsider jail staff salaries for 1957. After careful consideration your committee recommends approval of the following jail staff salaries for this year:

J. W. Mitchell	$3,320.00
J. Greig	3,310.00
I. E. Little	3,210.00
J. McLaren	3,160.00
P. Mullett	2,960.00
S. Bell	2,860.00

This is an increase of $20.00 per annum above the recommendations adopted by Council in February, plus an additional $50.00 per annum for J. Greig, Chief Turnkey and I. E. Little, Senior Turnkey.

2. We are in receipt of a letter from Peel Memorial Hospital thanking the Council for the 1957 Maintenance grant as well as the sum of money set up in a reserve fund for Hospital construction. We recommend that this letter be filed.

3. We have a copy of a brief that was presented to the Ontario Cabinet by the Ontario Municipal Association. We recommend that this be filed.

4. We recommend that the progress report from the Trans Canada Pipe Lines Limited be filed.

5. We recommend that the telegram from the Honourable Wm. K. Warrender, Minister of Municipal Affairs, re proposed new legislation with respect to law enforcement subsidy be filed.

6. We have a request from Frank Cowan Company, County Insurance Brokers, for instruction as ot payment of 8% of the County Insurance Commission, that was previously paid to Mr. Alex McFarlane, Brampton, as Mr. McFarlane did not renew his insurance agents' license. We recommend that Frank Cowan Company be instructed to pay this 8% of the County Commissions to Mr. John H. Roberts, 291 Lakeshore Road East, Port Credit. This applies only to the commission on 1956 County Insurance and your committee proposes to go into the matter of Insurance commission during the year, and bring further recommendations back to Council at a later date.

7. We recommend that communications from the Frank Cowan Company re distribution of County Insurance Commissions be filed.

8. We are in receipt of a letter from Mr. D. Coughlan, Director of Probation Services for the Province of Ontario re the appointment of a full time probation officer, paid for by the Province for the County of Peel. We recommend that this letter be referred to this committee for further consideration.

9. We recommend payment of the following Agricultural Grants:

Department of Agriculture (Statutory)	$ 500.00
Peel County Junior Farmers	150.00
Peel Federation of Agriculture	650.00
Crop Improvement Association	300.00
Junior Extension Fund	300.00
Junior Extension Fund (Special Grant for 1957)	200.00
Plowman's Association	250.00
Brampton Poultry Association	25.00
Agricultural Fairs:	
Albion and Bolton	150.00
Caledon	300.00
Brampton (Peel County)	500.00

10. We recommend payment of the following grants:

North Peel Women's Institute	$ 100.00
South Peel Women's Institute	100.00
Salvation Army	400.00
Blind Institute	1,000.00
Hospital for Sick Children	100.00
Dufferin Area Hospital	750.00
St. John Ambulance	50.00
Navy League	50.00
St. Elizabeth Nurses	50.00
Lorne Scots Regiment	1,500.00
County Library	5,100.00

11. We recommend that the budget as submitted be adopted. Total Budget for the County General Account $349,939.04, made up as follows:

General Purposes	$ 85,086.80
Health Unit	64,000.00
Agriculture	6,075.00
Charity and Welfare	176,200.00
County Home Debentures	18,577.24
Total	$349,939.04

4 mills will raise $349,939.04, therefore we recommend that the County General Rate be 4 mills for 1957. This is a decrease of two tenths of a mill from 1956.

12. We recommend payment of the following convention expenses re Association of rural municipalities:

T. Glassford	$ 20.00
R. Johnston	34.00
J. E. Parr	13.00
H. Pind	30.00
E. Trathen	20.00
H. Rutherford	10.00

13. We recommend payment of the following committee fees and mileage re Finance committee meetings:

C. Clark, 2 meetings and mileage	$ 24.00
C. C. Core, mileage to Toronto	6.00
Mary Fix, 1 meeting and mileage	12.80
J. V. Holland, 1 meeting and mileage	12.80

C. F. Kline, 3 meetings	30.00
J. E. Parr, 1 meeting and mileage	12.00

14. We recommend that Mrs. Daisy Graydon's salary be increased from $1,000.00 per annum to $1,500.00 per annum, effective January 1st, 1957; and that a By-law be prepared for the next session.

Adopted March 14th, 1957.

C. F. KLINE,
Chairman.

C. C. CORE,
Warden.

REPORT OF THE PEEL COUNTY MANOR COMMITTEE

To the Warden and Council of the County of Peel.

Your Committee on Peel County Manor beg to report as follows:

1. We recommend that the audit fees be increased to $300.00 per year, effective January 1, 1957.

2. We recommend that the Warden and Clerk be authorized to sign an agreement with John Armstrong to rent the farm land not being used by the Home, at $55.00 per month, as pasture for six months, commencing May 1st, 1957, payable monthly, all stock to be at owner's risk.

3. We recommend that the Secretary write to the dairies in Brampton requesting them to submit tenders to supply milk in bulk for twelve months, commencing April 15th, 1957.

4. That 5 applications for admission were approved at the March meeting:—Three from Township of Toronto and two from the Town of Brampton.

5. We recommend that C. Core be paid $10.00 for signing cheques re trust accounts.

6. We recommend that the following Committee fees be paid by the Treasurer for attending meeting on March 8th:

Mary Fix	$ 12.00
C. Clark	12.00
J. Parr	12.00

7. We recommend that the following accounts paid during the month of February be approved:

Food and Provisions	$1,634.27
Drugs	261.41
Tobacco and Newspapers	100.72
Pocket Money	216.00
Household Supplies and Equipment	383.83
Home Repairs	254.07
Fuel and Utilities	1,298.99
Stationery and Miscellaneous	41.76
Salaries	2,030.85

Adopted March 14th, 1957.

MARY FIX,
Chairman.

C. C. CORE,
Warden.

MARCH REPORT OF THE GOOD ROADS COMMITTEE

To the Warden and Council of the County of Peel.

Your Committee on Good Roads beg to report as follows:

1. We have a letter from the County of Hastings enclosing a copy of a Resolution passed at their January Session requesting financial assistance from the Federal Treasury to municipalities for the construction of permanent roads. We recommend that this resolution be endorsed.

2. We have a letter from the County of Wentworth enclosing a resolution asking that the Province of Ontario be petitioned to contribute 75% subsidy on construction and maintenance of County and Suburban roads. We recommend that this resolution be endorsed.

3. We have a copy of Order-In-Council from the Government of Ontario, dated February 14th, 1957, approving of the following By-laws:

No. 1321—Removing the road between Lots 5 and 6, Concessions 4 to 7, East, Township of Toronto, from the County Roads.

No. 1335—Assuming the road between the Township of Toronto and Toronto Gore, Concessions 7, 8 and 9 East. Also removing from the County Roads the road between Lots 5 and 6, Concessions 8 and 9, Township of Toronto Gore.

No. 1345—Removing the road between Concessions 6 and 7 East, Township of Toronto, Lots 2 to 6 inclusive, as described in the By-law from the County Roads.

We recommend that this be filed and that the Townships of Toronto and Toronto Gore be informed of these approvals.

4. We have a letter from the Minister of Highways, acknowledging our letter and resolution re the hills on Highway No. 7 in Norval area. The Highway Department has arranged to place sand containers on these hills. We recommend that this letter be filed.

5. We have a notice of Sittings from the Board of Transport Commissioners for Canada to re-examine the rule governing the position of utility companies in relation to the apportionment of costs in grade separations. This hearing is on September 10th, 1957, at Ottawa. We recommend that your Committee give further consideration to this question.

6. We have a letter from Mr. Richard E. Drake, of 365 Kane Road, Port Credit, asking for sidewalks under the C.N.R. subway on Joseph Street and the Mississauga Road. We recommend that the engineer be instructed to make an estimate of cost and report to Council at the March 14th meeting.

7. Tenders were called to replace the two pick-up trucks owned by the County roads — a 1953 International, mileage over 100,000 miles and a 1954 Ford, mileage over 70,000 miles. Six tenders were received for each truck. We recommend that the tenders received from J. A. McCleave & Sons for ½-ton International trucks be accepted for the two new trucks, these being the lowest tenders:

Old International, trade-in difference—$974.60.

Old Ford, trade-in difference—$1,298.60.

8. We recommend approval of the following resolution passed by your Committee: "Resolved that building lots on 27 Sideroad be purchased at the rate of $2.00 per lin. ft. for a 10' widening for the first 150 lin. ft., with the remainder to be purchased at the rate of $500.00 per acre."

We also recommend approval of the following resolution re purchase of land in the Township of Albion for the two diversion curves in Concessions 5 and 6: "Resolved that land on 10 Sideroad

be purchased from Mr. C. Wilson and Mr. R. Hesp for Road diversion, to be paid at the rate of $1,000.00 per acre."

9. The following resolution was passed by your Committee: "Resolved that all members of the Road Committee, the County Engineer or Assistant County Engineer and the County Clerk-Treasurer be delegates to the Canadian Good Roads Convention in Saskatoon, total expenses for all delegates not to exceed $1,800.00, or a limit of $300.00 per delegate."

10. The County of Peel Road employees made an application for a raise in pay as follows:

(1) 25 cents per hour across the board;
(2) Statutory holidays with pay;
(3) 5-day week at 9 hours per day;
(4) Two men on call at all times; if emergency arises, all men on duty.

Your Committee passed the following resolutions:

"That the Council does not discuss any raise in pay of road employees until at least one year has passed since the last increase."

"Resolved that all County Road employees be granted the following Statutory Holidays — New Year's, Good Friday, May 24, July 1st, Labour Day, Thanksgiving Day and Christmas Day, with pay."

We recommend approval of these resolutions.

11. Tenders were called for materials and supplies. A detailed list has been prepared for all members of Council.

12. We have a letter from the Township of Toronto, enclosing a copy of a letter from the Board of Trustees of the Police Village of Malton with their proposals for installation of traffic lights in the Police Village. We recommend that the engineer consult the Department of Highways and report whether they will approve of this installation.

13. We have a letter from Mrs. Charles Cassin, Secretary-Treasurer, R.C.S.S. No. 6, expressing concern over the bridge known as O'Reilly's bridge at Wildfield. We recommend that the engineer be instructed to report on what can be done to remove any hazard at this location.

Adopted March 7th, 1957.

C. CLARK,
Chairman.

C. C. CORE,
Warden.

MARCH REPORT OF THE PEEL MEMORIAL HOSPITAL COMMITTEE

To the Warden and Council of the County of Peel.

Your Committee on Peel Memorial Hospital beg to report as follows:

The regular meeting of the Board of Governors of Peel Memorial Hospital was held Tuesday evening, February 19th, 1957.

1. Reports were presented by the Administrator and Treasurer showing an increase of $7,995.00 accounts receivable.

2. The date of the public meeting was set for March 14th, in Christ Church Hall, Brampton.

3. A special meeting of the Public Relations Committee was held Tuesday afternoon March 5th, when the programme for the public meeting March 14th was completed.

4. We recommend payment of the following committee fees and mileage:

S. B. Bradley, 2 meetings and mileage .....$ 25.60

Adopted March 7th, 1957.

S. B. BRADLEY,
Chairman.

C. C. CORE,
Warden.

BYLAWS

BY-LAW NUMBER 1384

A By-law to Amend By-law Number 1023.

WHEREAS By-law Number 1023 provides for the payment of a car allowance for the County Assessor for the County of Peel.

AND WHEREAS it is deemed expedient to amend the said By-law;

NOW THEREFORE, the Municipal Corporation of the County of Peel, by the Council thereof, enacts as follows:—

(1) That Clause Number (1) of By-law Number 1023, be amended by striking out the figures "$700.00 and inserting in lieu thereof, the figures "$800.00".

(2) That this By-law shall come into force and take effect from the first day of January, A.D. 1957.

PASSED in open Council this 7th day of March, A.D. 1957.

HENRY H. RUTHERFORD, Clerk.

C. CARMAN CORE, Warden.

BY-LAW NUMBER 1385

A By-law to Provide for the Retirement of Peel County Employees.

WHEREAS it is deemed expedient and advisable to provide for a plan of retirement for Peel County employees;

NOW THEREFORE, the Municipal Corporation of the County of Peel, by the Council thereof, enacts as follows:—

(1) THAT all employees in the employ of the Municipal Corporation of the County of Peel shall retire upon attaining the age of seventy (70) years.

(2) THAT this By-law shall apply to all employees now employed by the said Municipality and all employees who may hereafter be employed by the said Municipality.

(3) THAT each employee of the said Municipality upon attaining the age of seventy (70) years shall cease to be an employee of the Municipality and the Municipality shall not be obliged to serve notice of the termination of any contract of employment.

(4) THAT this By-law shall come into force and take effect on the date of the final passing.

PASSED in open Council this 7th day of March, A.D. 1957.

HENRY H. RUTHERFORD, Clerk. C. CARMAN CORE, Warden.

BY-LAW NUMBER 1386

A By-law to Repeal By-laws Numbered 918, 1142 and 1257.

WHEREAS By-law number 918 is a by-law which provides for the appointment of an auditor for the County of Peel;

AND WHEREAS By-laws numbered 1142 and 1257 are By-laws to amend By-law number 918;

AND WHEREAS it is desirable to repeal all the aforementioned by-laws;

NOW THEREFORE, the Municipal Corporation of the County of Peel, by the Council thereof, enacts as follows:—

(1) That by-laws number 918, 1142 and 1257 be and the same are hereby repealed.

(2) That these by-laws should come into force and take effect from the First day of January, A.D. 1957.

PASSED in open Council this 7th day of March, A.D. 1957.

HENRY H. RUTHERFORD, Clerk. C. CARMAN CORE, Warden.

BY-LAW NUMBER 1387

A By-Law Appointing an Auditor for the County of Peel.

WHEREAS The Revised Statutes of Ontario, Chapter 243, Section 245, Sub-section 1, provides for the appointment of an auditor to hold office during the pleasure of the Council;

NOW THEREFORE, the Municipal Corporation of the County of Peel, by the Council thereof, enacts as follows:—

(1) That Gunn, Roberts and Co. be and they are hereby appointed auditors for the Municipal Corporation of the County of Peel during the pleasure of Council.

(2) That it shall be the duty of the above named Auditors to audit the County Clerk-Treasurer's accounts each year and all other accounts of the County as directed by the Council.

(3) That the said Auditors shall make a complete audit at the end of each quarter.

(4) That the said Auditors shall complete the audit for each year as soon as possible after the 31st of December in each year and submit a statement to the Council at the March Session of the Council in each year.

(5) That the said Auditors shall audit the Good Roads account and furnish a statement thereof to the Good Roads Committee as soon as possible after the end of each year.

(6) That the said Auditors be paid the sum of Seven Hundred and Seventy-five Dollars per annum and the Clerk-Treasurer of the County is hereby authorized to pay the auditor the above sum in equally quarterly payments.

PASSED in open Council this 7th day of March, A.D. 1957.

HENRY H. RUTHERFORD, Clerk.

C. CARMAN CORE, Warden.

BY-LAW NUMBER 1388

A By-Law to Assess the Rateable Property of the County of Peel for the Construction and Maintenance of Public Highways Designated and Assumed by the Corporation of the County of Peel by By-law Number 646 and Amending By-laws.

WHEREAS it is the duty of the Municipal Corporation of the County of Peel to construct and keep in repair all Highways designated and assumed by the Corporation by By-law Number 646 and amending By-laws;

AND WHEREAS it is deemed necessary to appropriate the sum of $1,625,000.00 for the construction and repair of the above mentioned Highways;

AND WHEREAS it will be necessary to raise, levy and collect the sum of $375,189.42 to make up the said appropriation;

AND WHEREAS it will be necessary to raise, levy and collect the sum of $18,492.00 to make up the payment of Debentures issued for the construction of Highways under By-law 1164;

NOW THEREFORE, the Municipal Corporation of the County of Peel, by the Council thereof, enacts as follows:—

(1) There shall be raised, levied and collected from all persons rated on the Assessment Rolls of the several Municipalities of the County of Peel, liable to be assessed in the current year the sum of $393,681.42 being a rate of 4.5 mills on the dollar of the Equalized Assessment of the County of Peel, for the construction and repair of Highways that have been designated and assumed or to be assumed by the said Corporation under By-law Number 646 and amending By-laws.

(2) The said sum shall be raised, levied and collected from all persons rated on the Assessment Rolls of the several Municipalities of the County of Peel liable to be assessed, in proportion to the Equalized Assessment of the several Municipalities of the County of Peel.

(3) The whole of the said sum of $393,681.42 shall be raised, levied and collected and paid to the Treasurer of the County of Peel, on or before the 20th day of December next.

(4) The said monies shall be expended under the direction of a duly appointed County Road Superintendent.

(5) All work on which the said monies shall be expended shall be performed in accordance with the last revised regulations respecting Highways issued by the Department of Highways of Ontario.

PASSED this 14th day of March, A.D. 1957.

HENRY H. RUTHERFORD, Clerk. C. CARMAN CORE, Warden.

BY-LAW NUMBER 1389

A By-law to Assess the Rateable Property of the County of Peel for the Year 1957.

WHEREAS it is necessary to provide by General Assessment of the rateable property of the County of Peel for the year 1957 for the payment of the General and Incidental expenses of the County;

THEREFORE the Municipal Corporation of the County of Peel, by the Council thereof, enacts as follows:—

(1) There shall be raised, levied and collected from all persons rated on the Assessment Rolls of the several Municipalities of the County of Peel, liable to be assessed in the current year, the sum of $85,086.60 for the payment of the salaries of County Officials, a portion of the expenses of Administration of Justice, allowances to County Councillors and other necessary and incidental expenses.

(2) The sum of $18,577.24 for the payment of debenture for County Home Construction.

(3) The sum of $64,000.00 for the purpose of operating the County Health Unit.

(4) The sum of $176,200.00 for Charitable and Welfare purposes.

(5) The sum of $6,075.00 for Agricultural purposes.

(6) The whole of the said sum of $349,939.04 shall be raised, levied and collected and paid to the Treasurer of the County of Peel, on or before the 20th day of December next.

PASSED in open Council this 14th day of March, A.D. 1957.

HENRY H. RUTHERFORD, Clerk. C. CARMAN CORE, Warden.

COUNTY OF PEEL BUDGET FOR 1957

General:	Expenditure 1956	Proposed Budget 1957
Executive & Legislation		
Warden	$ 1,500.00	$ 1,500.00
Warden's Banquet	423.45	400.00
Council and Committee Fees	8,552.65	10,000.00
Administration:		
Salaries of County Officials and Supplies	11,209.84	12,000.00
County Assessment System	6,940.41	8,000.00
Blue Cross (County Share)	178.63	200.00
Un. Ins. (County Share)	150.18	175.00
Pension (County Share)	704.00	834.00
Gr. Life (County Share)	69.82	100.00
Audit Fee	550.00	775.00
Other Government:		
Court House:		
Painting, New Floors, etc.	9,915.03	3,000.00
Caretaking, Light, Water, Fuel and Maint.	9,494.83	11,000.00
Nelson Street Property:		
Capital Construction	22,891.50	900.00
Caretaking, etc.	2,363.44	3,000.00
Registry Office:		
Caretaking, etc.	5,116.97	5,000.00
Insurance	1,618.38	4,400.00
Interest on Loans	4,850.69	6,000.00
Reforestation	38.40	
Planning and Development		500.00
Law Enforcement:		
Juvenile Court	5,615.27	6,000.00
Crown Attorney and Sheriff	5,950.16	6,000.00
Crown Witness and Juries	4,427.92	6,000.00
Jail Salaries	24,858.66	26,000.00
Jail Supplies & Maintenance	4,852.32	6,000.00
Jail (New Boiler)	5,636.13	
Miscellaneous Law Enforcement	16,717.77	20,000.00
Superannuation (Jail Employees)	1,183.29	1,300.00
TOTALS	$155,809.74	$139,084.00

Less Receipts re Above:		
Rent re Nelson Street Property	1,500.00	3,600.00
Law Enforcement Subsidy	9,866.21	
County Assessment Subsidy	1,500.00	1,500.00
Payment from Registry Office	35,968.84	43,191.53
Surplus General Account	39,929.47	44,834.27
Total Receipts	88,764.52	93,125.80
Balance	$ 67,045.22	$ 45,958.20
Add:		
Contingencies		4,128.60
Payment towards Registry Office Const.		35,000.00
TOTAL TO LEVY FOR GENERAL		$ 85,086.80
TOTAL TO LEVY FOR HEALTH UNIT	$ 52,000.00	$ 64,000.00
Agriculture	6,372.45	8,075.00
Less Subsidy	1,394.18	2,000.00
TOTAL	$ 4,978.27	$ 6,075.00
TOTAL TO LEVY FOR AGRICULTURAL PURPOSES		$ 6,075.00
Charity & Welfare:		
Children's Aid:		
Peel County Wards in other Munic.	$ 25,775.03	$ 29,242.60
Peel County Wards in Peel County	25,910.27	30,746.30
Non Wards in Peel County	4,007.24	3,585.40
Grant to Peel Society	13,839.28	11,425.70
Training Schools	3,196.72	4,000.00
Indigent Hospitalization	51,094.31	60,000.00
Post San Care	319.88	500.00
Peel Manor (Reduced by Surplus $8,000.00)	29,000.00	22,000.00
Welfare	4,009.58	5,000.00
Grants:		
T.B. Association	$ 500.00	$ 500.00
North Peel Women's Institute	100.00	100.00
South Peel Women's Institute	100.00	100.00
Salvation Army	400.00	400.00
Blind Institute	1,000.00	1,000.00
Hospital For Sick Children	100.00	100.00

Peel Memorial Hospital (Maintenance)	7,000.00	7,000.00
Dufferin Area Hospital (Maintenance)	750.00	750.00
Oakville-Trafalgar Hospital (Maintenance)	500.00	
St. John Ambulance	50.00	50.00
Navy League	50.00	50.00
St. Elizabeth Nurses	50.00	50.00
Lorne Scot Regiment	1,400.00	1,500.00
Girl Guides	150.00	
County Library	4,500.00	5,100.00
Peel Memorial Hospital (Building Fund)		
1956 Grant from Surplus		25,000.00
1957 Grant from Current Revenue		25,000.00
TOTALS	$173,802.31	$233,200.00
Less Receipts re above:		
Training Schools	1,591.16	2,000.00
Indigent Hospitalization	25,412.27	30,000.00
TOTAL RECEIPTS	$ 27,003.43	$ 32,000.00
BALANCE	$146,798.88	$201,200.00
From Surplus		25,000.00
TOTAL TO LEVY FOR CHARITY & WELFARE		$176,200.00
County Home Debentures:		
Debenture Payment	$ 20,850.00	$ 18,577.24

1957 Debenture Payment has been reduced by $1,710.26 being the amount that the debenture issue was oversold.

Summary:

County Levy for:	
General Purposes	$ 85,086.80
Health Unit	64,000.00
Agriculture	6,075.00
Charity and Welfare	176,200.00
County Home Debenture	18,577.24
TOTAL	$349,939.04

4 Mills will raise $349,939.04

PEEL COUNTY RATES

	General	Home Debent.	Health Unit	Charity & Welfare
Brampton	$ 12,371.62	$ 2,701.13	$ 9,305.60	$ 25,619.48
Bolton	833.85	182.06	627.20	1,726.76
Caledon East	204.20	44.59	153.60	422.88
Port Credit	7,147.29	1,560.49	5,376.00	14,800.80
Streetsville	1,880.42	410.56	1,414.40	3,894.02
Albion	2,263.31	494.15	1,702.40	4,686.92
Caledon	2,731.29	596.33	2,054.40	5,656.02
Chinguacousy	5,751.87	1,255.82	4,326.40	11,911.12
Toronto Twp.	50,941.47	11,122.19	38,316.80	105,490.94
Toronto Gore	961.48	209.92	723.20	1,991.06
TOTALS	$85,086.80	$18,577.24	$64,000.00	$176,200.00

The above are the amounts requested from the several

FOR THE YEAR 1957

County Rate:

General	4. mills
Roads	4.5 mills
TOTAL	8.5 mills

Agriculture	Road Debent.	Roads	Total	Percentage
$ 883.30	$ 2,688.74	$ 54,552.54	$108,122.41	14.54
59.53	181.22	3,676.86	7,287.48	.98
14.58	44.38	900.45	1,784.68	.24
510.30	1,553.33	31,515.91	62,464.12	8.40
134.26	408.67	8,291.69	16,434.02	2.21
161.60	491.88	9,980.04	19,780.30	2.66
195.01	593.60	12,043.58	23,870.23	3.21
410.67	1,250.06	25,362.80	50,268.74	6.76
3,637.10	11,071.16	224,625.91	445,205.57	59.87
68.65	208.96	4,239.64	8,402.91	1.13
$6,075.00	$ 18,492.00	$375,189.42	$743,620.46	100.00%

Municipalities of the County of Peel for the year 1957.

HENRY H. RUTHERFORD,
County Clerk-Treasurer.

ACCOUNTS, MINUTES, REPORTS AND BY-LAWS

of the

COUNCIL OF THE CORPORATION

of the

COUNTY OF PEEL

APRIL SESSION

1957

C. CARMAN CORE

WARDEN

PEEL GAZETTE LIMITED
Brampton, Ontario

MINUTES

Council Chambers, Court House, Brampton, April 11th, 1957.

Peel County Council met on the above date at 10 a.m.

Members were all present.

Warden C. C. Core presided.

The meeting opened with saying the Lord's Prayer.

On motion Minutes of the Second Day of the March Session were adopted as printed.

Communications were received and read from the following:

The Bradley Family, Port Credit, thanking Council for flowers sent during their recent bereavement.

Ontario Agricultural College, Guelph, re Weed Control Short Course.

Peel Memorial Hospital requesting use of the County Council Chambers for their monthly meetings.

County Court Clerk requesting permission to purchase a new typewriter.

County of Norfolk resolution requesting the Provincial Government to institute a more rigid examination for Drivers' Licenses.

The Office of the Prime Minister of Ontario, the Minister of Municipal Affairs and the Ontario Municipal Association acknowledging receipt of Simcoe County resolution endorsed by Peel County Council.

Ontario Municipal Board notice of hearing re the application of the Township of Toronto to amend its restricted area By-law Number 1614.

Canadian Girl Guide Association requesting a grant.

Rotary Club of Brampton requesting a grant for the Ontario Society of Crippled Children.

Receipts from the following organizations re 1957 County Grants: Navy League of Canada, St. Johns Ambulance, The Salvation Army, The Canadian National Institute for the Blind, St.

Elizabeth Nurses' Association, The Hospital for Sick Children and the North Peel County Women's Institute.

Judge Daisy Graydon thanking Council for increase in salary.

Department of Health acknowledging receipt of the County Health Unit Budget for 1957.

Frank Cowan Company Limited re distribution of balance of the 1956 Insurance Commissions.

Department of Municipal Affairs memorandum re recent changes in the Unconditional Grants Act.

Peel County Library Co-operative copy of minutes of the last meeting.

University of Toronto re conference on Aging.

Sheriff of the County requesting Council to set a salary schedule for Jail employees.

Department of Highways enclosing approval of Peel County By-laws Numbered 1369 and 1375, re additional Road expenditure of $175,000.00 and $1,056,200.00 respectfully.

Office of the Minister of Public Works, Ottawa acknowledging receipt of Hastings County resolution endorsed by Peel County Council.

Mr. John Pallett, M.P., acknowledging receipt of Hastings County resolution endorsed by Peel County Council.

Hewson & Ord, Solicitors for Mrs. Lotte Knoch, re land expropriated on the Brampton By-pass.

Ontario Motor League re signs on County roads.

Board of Transport Commissioners for Canada re Notice of Hearing on railway-highway grade separations.

Statement and Auditor's Report re balance of 1956 road subsidy.

Dick, Bond, Hetherington & O'Loane, Auditor's Statement for the year 1956.

Department of Highways of Ontario approval of County By-law Number 1382.

Department of Highways of Ontario approval of County By-law Number 1344.

Minister of Highways, Province of Ontario acknowledging receipt of Wentworth County resolution endorsed by Peel County Council.

Minister of Highways, Province of Ontario acknowledging receipt of Welland County resolution endorsed by Peel County Council.

On motion the communications were referred to the appropriate committees.

On motion Council adjourned to permit the committee to meet

Council resumed.

F. Dowling presented the April Report of the Printing committee and on motion the Report was adopted.

T. R. Evans presented the April Report of the Miscellaneous committee and on motion the Report was adopted.

Moved by C. F. Kline, seconded by T. R. Evans:

That the Department of Highways be requested to investigate traffic conditions at the intersection of Number 10 and Number 7 Highways, and the Brampton By-pass, and take immediate steps to rectify this very dangerous condition.

Carried.

Moved by C. F. Kline, seconded by T. R. Evans:

That the Department of Highways be again requested to take the necessary action to rectify the dangerous conditions now existing on Highway Number 7 on hills at East and West of Norval caused by ice and snow.

Carried.

H. Pind presented the April Report of the Library committee and on motion the Report was adopted.

On motion Council adjourned until 1.30 p.m.

Council resumed.

Mr. A. W. Leman, District Forester and Mr. J. C. Dillon and Mr. R. J. Burgar of the Department of Lands and Forests were present and were introduced by H. Pind. The delegation addressed Council re fire control methods at reforestation plots in the

Province. The Warden thanked the delegation for appearing before Council.

Take Notice that at this session I will introduce a By-law to authorize the borrowing of additional money for the Road Account.

C. CLARK,
Leave Granted.

Pursuant to Notice C. Clark introduced a By-law to borrow additional money for the Road account. The By-law was read the required number of times in Council and referred to a Committee of the Whole with W. C. Arch in the Chair. The By-law was read in Committee and the blanks filled. On motion the Committee rose and the By-law was again read in Council.

Moved by C. Clark, seconded by E. S. Blair:

That the By-law to authorize the borrowing of additional money for Road purposes, now having had its third and final reading, be finally passed as read, numbered 1390, signed by the Warden and Clerk and the Corporate Seal attached thereto.

Carried.

Take Notice that at this session I will introduce a By-law to authorize the borrowing of $325,000.00 upon debentures for construction of County roads.

C. CLARK,
Leave Granted.

Moved by C. Clark, seconded by E. S. Blair:

That the By-law to authorize the borrowing of $325,000.00 upon debentures for construction of County roads be now read a first time.

Carried.

The By-law was read a first time.

Moved by C. Clark, seconded by E. S. Blair:

That the By-law to authorize the borrowing of $325,000.00 upon debentures for construction of County roads be now given a short second reading.

Carried.

The By-law was given a short second reading.

On motion the By-law was referred to a Committee of the Whole with C. F. Kline in the Chair. The By-law was read in Committee. On motion the Committee rose, reported progress and asked leave to sit again at a later date.

R. W. Speck presented the April Report of the Planning and Development committee and on motion the Report was adopted.

Mary Fix presented the April Report of the Peel Manor committee and on motion the Report was adopted.

J. V. Holland presented the April Report of the Legislation committee and on motion the Report was adopted.

W. C. Arch presented the April Report of the Property committee and on motion the Report was adopted.

C. Clark presented the April Report of the Good Roads committee and on motion the Report was referred to a Committee of the Whole with T. W. Glassford in the Chair. The Report was studied in Committee. The Committee rose and on motion the Report was adopted.

E. Trathen presented the April Report of the Agricultural committee and on motion the Report was adopted.

S. B. Bradley presented the April Report of Peel Memorial Hospital and on motion the Report was adopted.

Take Notice that at this session I will introduce a By-law to amend By-law Number 1332, a By-law which sets the remuneration of the Judge of the Juvenile Court.

C. F. KLINE,
Leave Granted.

Pursuant to Notice C. F. Kline introduced a By-law to amend By-law Number 1332. The By-law was read and the required number of times in Council and referred to a Committee of the Whole with the Warden in the Chair. The clauses of the By-law were initialed. On motion the Committee rose and the By-law was again read in Council.

Moved by C. F. Kline, seconded by J. V. Holland:

That the By-law to amend By-law Number 1332, a By-law which sets the remuneration for the Judge of the Juvenile Court, now having had its third and final reading, be finally passed as read, numbered 1392, signed by the Warden and Clerk and the Corporate Seal attached thereto.

Carried.

C. F. Kline presented the April Report of the Finance committee and on motion the Report was adopted.

Moved by Mary Fix, seconded by R. W. Speck:

That we now adjourn to meet again Thursday, May 16th, 1957, at 10 a.m. or at the call of the Warden.

Carried.

The Warden thanked the members of Council for their co-operation in transacting the County business at this session.

After singing the National Anthem, Council adjourned.

HENRY H. RUTHERFORD,
Clerk.

C. CARMAN CORE,
Warden.

REPORTS

APRIL REPORT OF THE HOSPITALIZATION COMMITTEE

To the Warden and Council of the County of Peel.

Your Committee on Hospitalization beg to report as follows:

We recommend approval of the following accounts, of which one half will be charged to the local Municipality:

Township of Albion	$ 618.00
Township of Caledon	134.25
Township of Chinguacousy	361.25
Village of Bolton	48.00
Village of Port Credit	410.25
Village of Streetsville	148.50
Town of Brampton	563.25
Township of Toronto	3,122.59
Total	$5,406.09

2. We recommend payment of the following account:

Hospital For Sick Children	$ 774.00
Peel Memorial Hospital	328.50
Dufferin Area Hospital	90.00
Queensway General Hospital	78.75
The Toronto Western Hospital	204.00
St. Michael's Hospital	42.00
Mount Hamilton Hospital	44.40
St. Joseph's Hospital	1,153.80
Toronto General Hospital	706.20
Our Lady of Mercy Hospital	313.75
Hospital For Incurable Children	225.25
Queen Elizabeth Hospital	717.50
Dr. Szatmari	120.00
Infant's Haven	501.64
St. Joseph's Outpatients	6.00
Dewson Private	100.30
Total	$5,406.09

Adopted April 11th, 1957.

J. E. PARR,
Chairman.

C. C. CORE,
Warden.

APRIL REPORT OF THE PRINTING COMMITTEE

To the Warden and Council of the County of Peel.

Your Committee on Printing beg to report as follows:

1. We recommend payment of the following accounts:

H. G. Barlow Co. Limited	$ 133.64
Recordak Division Canadian Kodak Sales Ltd.	121.60
S. R. Hart & Co. Limited	348.72
Newsome & Gilbert Limited	56.25
Bruce McClure Printing	135.03
The Carswell Company Limited	4.07
The Queen's Printer	1.00
Gestetner (Canada) Limited	58.10
Peel Gazette Limited	192.72
Charters Publishing Company Limited	61.61
Copeland-Chatterson Limited	39.33
Boyle's Book Store	1.55
Moore Dry Kiln Company	3.65
Second Division Court (Mrs. B. Hague)	123.00

Adopted April 11th, 1957.

F. DOWLING,
Chairman.

C. C. CORE,
Warden.

APRIL REPORT OF THE MISCELLANEOUS COMMITTEE

To the Warden and Council of the County of Peel.

Your Committee on Miscellaneous beg to report as follows:

1. We recommend that the card from the Bradley family, thanking County Council for their expressions of sympathy during their recent bereavement be received.

Adopted April 11th, 1957.

T. R. EVANS,
Chairman.

C. C. CORE,
Warden.

APRIL REPORT OF THE AGRICULTURE COMMITTEE

To the Warden and Council of the County of Peel.

Your Committee on Agriculture beg to report as follows:

1. We are in receipt of a notice from the Department of Agriculture re a Weed Control Short-Course to be held at the Ontario Agricultural College, Guelph, on April 29th and 30th. We recommend that as many members of Council as possible attend this Short-Course.

Adopted April 11th, 1957.

E. TRATHEN,
Chairman.

C. C. CORE,
Warden.

APRIL REPORT OF THE PROPERTY COMMITTEE

To the Warden and Council of the County of Peel.

Your Committee on Property beg to report as follows:

1. We recommend payment of the following accounts:

Court House

Roy Woodbeck	$ 332.50
Pitney-Bowes of Canada, Limited	280.00
Charles D. Jenkins & Son	283.00
Brampton Hardware	16.99
H. G. Barlow Co. Limited	94.00
Brampton Transport	1.50
S. Cowton	5.20
T. H. McKillop & Son	28.75
Bruce McClure Printing	16.25
Underwood Limited	75.80

Registry Office

Ron Rider	$ 76.31

Nelson Street Property

Gordon A. MacEachern Ltd.	$ 49.51
Ron Rider	82.78
S. Cowton	6.50
Blain's Hardware	45.07
Page Bros. Products Limited	1.25

Jail

Arscott's Meat Market	$ 72.64
Brown's Bread	49.00
Ingram's Groceteria	73.97
Brampton Dairy	30.00
W. J. Abell	15.60
Dr. Colin Heggie	49.00
S. Cowton	5.20
Bruce McClure Printing	9.25
Blain's Hardware	8.68
Ontario Reformatory Industries, Guelph	72.90
Ernest G. Steacy	67.47

2. We recommend payment of the following accounts in connection with Registry Office construction:

Yates & McEwen	$ 450.00
Universal Geotechnique Limited	376.25

3. We have a letter from Peel Memorial Hospital Board of Governors requesting permission to use the Council Chambers for their monthly Board meetings. We recommend that this request be granted, if the meetings do not conflict with any Council meetings, and further that the Board pay the caretaker the sum of $10.00 per meeting.

4. We recommend that the Magistrate be requested to move to the front half of the old Health Unit Offices in the Court House basement and further that the office now occupied by the Magistrate be given to the County Court Clerk until the new Registry Office is completed.

5. We recommend that T. J. Johnson, caretaker, Nelson Street Property salary be increased from $1,200.00 per annum to $1,300.00 per annum, effective June 1st, 1957.

6. We have a request from the County Court Clerk for a new 15" typewriter. We recommend that an Underwood Typewriter be purchased at a cost of $237.00.

7. We recommend that the following be appointed a special committee to make necessary arrangements re moving the caretaker's house: J. V. Holland, C. Clark and the Property Committee Chairman.

8. We recommend that the Architect's sketch of floor plans for the new Registry Office be adopted in principal and further

that your committee be authorized to instruct the Architect to prepare working drawings and specifications for the new building as soon as all the details are worked out.

9. We recommend that a storage cabinet be purchased for the County Clerk's Office, approximate cost $60.00.

10. We recommend payment of the following committee fees and mileage re meetings April 4th and 9th:

W. C. Arch, 2 meetings and mileage	$ 24.00
C. Clark, 2 meetings and mileage	24.00
J. V. Holland, 2 meetings and mileage	25.60
J. E. Parr, 2 meetings and mileage	24.00
R. W. Speck, 2 meetings and mileage	26.40

Adopted April 11th, 1957.

W. C. ARCH,
Chairman.

C. C. CORE,
Warden.

APRIL REPORT OF THE LEGISLATION COMMITTEE

To the Warden and Council of the County of Peel.

Your Committee on Legislation beg to report as follows:

1. We are in receipt of communications from the Ontario Municipal Association, the Office of the Prime Minister of Ontario and the Minister of Municipal Affairs acknowledging receipt of Simcoe County resolution endorsed by Peel County Council. We recommend that these communications be received.

2. We recommend that the communications from the Corporation of the County of Carleton be filed.

Adopted April 11th, 1957.

J. V. HOLLAND,
Chairman.

C. C. CORE,
Warden.

APRIL REPORT OF THE PLANNING & DEVELOPMENT COMMITTEE

To the Warden and Council of the County of Peel.

Your Committee on Planning & Development beg to report as follows:

1. We recommend that the Notice of Hearing from The Ontario Municipal Board re the application of Toronto Township to amend zoning By-law Number 1614 be filed.

2. We recommend that the annual report of the Department of Planning and Development, Community Planning Branch be filed.

3. We have a notice of the annual convention of the Metropolitan Toronto Civic Conference to be held Saturday, April 13th, 1957, in Toronto. We recommend that all members of the Committee and the Clerk-Treasurer be delegates to the convention with all expenses paid by the County.

Adopted April 11th, 1957.

R. W. SPECK,
Chairman.

C. C. CORE,
Warden.

APRIL REPORT OF THE FINANCE COMMITTEE

To the Warden and Council of the County of Peel.

Your Committee on Finance beg to report as follows:

1. We recommend payment of the following accounts:

A. E. Kilpatrick	$ 76.44
Dick, Bond, Hetherington & O'Loane	275.00

2. We recommend that receipts from the following re their 1957 grants be filed:

The Navy League of Canada
St. John's Ambulance
The Salvation Army
The Canadian National Institute for the Blind
St. Elizabeth Nurses' Association
The Hospital For Sick Children
North Peel County Women's Institute

3. We recommend that the letter from Judge Daisy Graydon, thanking Council for the increase in her salary be received.

4. We recommend that the letter from the Department of Health re the 1957 levy for Health Unit purposes be filed.

5. We recommend that the letters from the Frank Cowan Company Ltd., re distribution of the balance of the 1956 brokerage commissions on County insurance be filed.

6. We have a request from the Canadian Girl Guide Association for a grant in 1957. We recommend that a grant of $150.00 be paid.

7. We have a request from the Rotary Club of Brampton requesting a grant for the Ontario Society For Crippled Children. We recommend that a grant of $25.00 be paid.

8. We recommend that the memorandum from the Department of Municipal Affairs re amendments to the Unconditional Grants Act be filed.

9. We have a letter from the Sheriff of the County requesting that the County Council set a salary schedule for Jail employees. We recommend that this request be referred to the 1958 Finance committee, and further that the Sheriff be notified that as salaries are now set for 1957, no further action will be taken this year.

10. We recommend that the Finance committee be authorized to appoint a Bond Company to act as agents for debenture issues for this year.

Adopted April 11th, 1957.

C. F. KLINE,
Chairman.

C. C. CORE,
Warden.

APRIL REPORT OF THE LIBRARY COMMITTEE

To the Warden and Council of the County of Peel.

Your Committee on Library beg to report as follows:

A meeting of the Library Board was held on March 15th, 1957, also present at the meeting was Mr. Angus Mowat, Director of Public Libraries for Ontario and the following members of the Toronto Township Library Board: Mrs. Mary Fix, Mr. John Birtless and Mr. Edward Hignell.

1. The resignation of Miss Beverley Horton, County Librarian was accepted.

2. Colonel Conover and C. F. Kline were appointed a committee to take the necessary steps to obtain a Librarian.

3. Mrs. Mary Risko was appointed Secretary-Treasurer until a new Librarian is appointed.

4. We recommend payment of the following committee fees and mileage:

C. F. Kline, 2 meetings	$ 20.00
H. Pind, 1 meeting and mileage	12.80
R. W. Speck, 1 meeting and mileage	13.20
Colonel Conover, 2 meetings	20.00

Adopted April 11th, 1957.

H. PIND,
Chairman.

C. C. CORE,
Warden.

APRIL REPORT OF THE PEEL COUNTY MANOR COMMITTEE

To the Warden and Council of the County of Peel.

Your Committee on Peel County Manor beg to report as follows:

1. That the inspection report of the Provincial Supervisor, Mr. J. R. Young, has been received and filed.

2. That the Secretary has been appointed to witness payments of pocket money to residents.

3. Pocock Dairy has been awarded the contract to supply milk for 12 months, commencing April 15th, 1957, at a price of 70 cents per gallon for whole milk, and 48 cents per gallon for skim milk.

4. That six applications for admission were approved at the April meetings: Five from Township of Toronto and one from Town of Brampton.

5. That the Superintendent reported the following persons were no longer employed at the Home: Mr. Poulton, cook, effective March 31st; Hall Hilson, March 11th; Vernon Ball, March 31st and G. Vandermeulen, February 28th, and that Joanne Kartlev, housemaid, was hired at $110.00 per month, living out, and commencing March 8th, and John Beatty, orderly at $100.00 per month, living out, commencing March 18th.

6. We recommend that the following Committee fees be paid for attending meeting on April 4th:

Mary Fix, 1 meeting	$ 12.80
C. Clark, 1 meeting	12.00
W. Arch, 1 meeting	12.00
J. Parr, 1 meeting	12.00
C. Core, 1 meeting	.20

7. We recommend that the following accounts paid during the month of March be approved:

Food and Provisions	$1,767.62
Medical and Dental	287.33
Clothing and Footwear	4.98
Pocket Money	198.00
Tobacco and Recreation	108.17
Funeral and Burial Expense	20.00
Household Supplies	451.91
Repairs	33.40
Fuel and Utilities	753.41
Stationery and Office Supplies	21.01
Salaries and Wages	2,706.38
Miscellaneous	1.00

8. We recommend that the letter re the First Ontario Conference on Aging be referred to the next meeting of the Committee.

9. We recommend that the suggestion of Mr. Blair, Deputy-Reeve of Chinguacousy Township, regarding the bread contract be brought up at the next meeting of the Committee.

Adopted April 11th, 1957.

MARY FIX, Chairman. C. C. CORE, Warden.

APRIL REPORT OF THE GOOD ROADS COMMITTEE

To the Warden and Council of the County of Peel.

Your Committee on Good Roads beg to report as follows:

1. We have a letter from the Department of Highways, enclosing the approval of Supplementary By-law No. 1375 for $1,056,200.00; also for By-law No. 1369 for $175,000.00. We recommend that these be filed.

2. We have a letter from Mr. Douglas How, Executive Assistant to the Minister of Public Works, Ottawa, acknowledging receipt of our resolution on highway construction, endorsing the Hastings County Council resolution. We recommend that this be filed.

3. We have a letter from Mr. John Pallett, M.P., acknowledging receipt of our resolution and suggesting that the basic answer to the problem is general revision of the Dominion-Provincial tax agreements. We recommend that this be filed.

4. We have a letter from Messrs. Hewson & Ord, solicitors for Mrs. Lottie Knoch, re W½ of Lot 11, Con. 1, Township of Chinguacousy. We recommend that the Engineer report on this at the next session of County Council.

5. We have a resolution of your Committee, recommending the purchase of a one-way plow to be used in the south end of the County, for $685.00. We recommend the approval of this purchase.

6. We recommend that the engineering department be authorized to purchase one Wild level and a leveling rod, at an approximate cost of $334.00. We recommend approval of this resolution.

7. We have a letter from the Ontario Motor League, remind-

ing the Council that for many years they have erected and maintained directional road signs at the intersections of most county roads throughout the Province. The League asks that we state whether we will require these signs. We recommend that a letter be sent to the Ontario Motor League asking them to continue their good service and expressing appreciation for the service they have rendered in the past.

8. We have two letters from the Department of Transport Commissioners for Canada, stating that the hearing will be held on the rules governing the position of utility companies in the relation to the apportionment of cost of railway-highway grade crossings. This meeting has been postponed from September 10, 1957, to October 22, 1957. We recommend that these letters be filed.

9. We have a statement from the Department of Highways, showing the total amount of subsidy paid for 1956 work. We recommend that this be filed.

10. We have the Department of Highways Auditor's statement for the total of the 1956 road accounts. We recommend that the Engineer give an explanation of the deductions and that the report be filed.

11. We have a letter from the Department of Highways approving of the increase in the salary of N. L. Powell from $6,000.00 to $6,500.00. We recommend that this be filed.

12. We have a letter from the Department of Highways, enclosing a copy of an Order-In-Council approving of By-law No. 1344. This By-law is the approval of the assumption of Cawthra Road and the First Line East, and of the 5th Line West, in the Township of Toronto. We recommend that this be filed.

13. We have a letter from the Minister of Highways re our request for an increase in the rate of subsidy on County road expenditures, in support of the Wentworth County Council resolution. A copy of the letter sent to the clerk of Wentworth County is enclosed, stating that the Minister can see no early prospects of any increase in the subsidy on County roads. We recommend that this be filed.

14. We have a letter from the Minister of Highways, acknowledging receipt of our letter endorsing Welland County's resolution recommending compulsory automobile insurance. The Minister states that this subject is now before the House. We recommend that this be filed.

15. We have a letter stating that the 1957 meeting of the Canadian Highway Safety Conference will be held in Quebec, April 23 and 24. We recommend that this be filed.

16. We have a letter from the Canadian Good Roads Association, stating that the Convention will be held September 25th to 27th, 1957, in Saskatoon. We recommend that this be filed.

17. Your Committee passed the following resolution on March 14th: "Resolved that the width of Dixie Road from Dundas to Burnhamthorpe be 100 feet." We recommend this for the approval of County Council.

18. Your Committee also passed a resolution asking that the Department of Highways be requested to take over the 6th Line from Highway No. 7 south to the Etobicoke boundary, as a Development Road. We recommend this for the approval of County Council and instructions as to the action to be taken.

The following were appointed a committee to interview the Minister of Highways re the above clause: Mary Fix, C. Clark, W. C. Arch, C. F. Kline, The Warden and the County Engineer, the committee to report back to Council at its next session.

Adopted April 11th, 1957.

C. CLARK,
Chairman.

C. C. CORE,
Warden.

APRIL REPORT OF THE PEEL MEMORIAL HOSPITAL COMMITTEE

To the Warden and Council of the County of Peel.

Your Committee on Peel Memorial Hospital beg to report as follows:

The annual meeting of Peel Memorial Hospital Association was held Thursday evening, March 14th, in Christ Church Hall, when a new Board was elected. The meeting endorsed the proposed new addition to the Hospital and authorized proceeding with same.

1. The regular meeting of the new Board of Governors was held Tuesday evening, March 19th, and the new officers elected were as follows: President, Mr. D. Duggan; Vice-President, Mrs. J. Davidson; Secretary-Treasurer, Miss Barnes; Finance Chairman, C. F. Kline; Property Chairman, Mr. A. Wilson; Public Relations Chairman, R. Cooper; Visiting Chairman, Mrs. Spears; By-laws, W. West; Personnel, P. Bowers.

2. The Medical Staff as elected by the Doctors is as follows: President, Dr. Montemurro; Department Heads, Drs. Coop, Garriock, Bartlett, Taylor, Freed and Hetherington.

3. The Administrators' Report showed a slight increase in February, 1957, over February, 1956.

4. General business.

5. We recommend payment of the following committee fees and mileage:

S. B. Bradley, 2 meetings and mileage ..... $ 25.60

Adopted April 11th, 1957.

S. B. BRADLEY,
Chairman.

C. C. CORE,
Warden.

BYLAWS

BY-LAW NUMBER 1390

A By-Law to Authorize the Borrowing of Certain Monies from The Royal Bank of Canada to Meet the Current Expenditure of the Corporation of the County of Peel for Good Roads Purposes for the Year 1957.

WHEREAS it is necessary to borrow the sum of $450,000. from the Royal Bank of Canada to meet the now current expenditure on Good Roads in the County of Peel for the year 1957, until the time the taxes levied therefore can be collected, and the grant of money received from the Provincial Government, and the proceeds received from the sale of debentures;

NOW THEREFORE, the Municipal Corporation of the County of Peel, by the Council thereof, enacts as follows:—

(1) That the Warden with the Treasurer of the said Corporation be and they are hereby authorized under the seal of the Corporation to borrow from The Royal Bank of Canada the sum of $450,000. as the same may be required from time to time to meet the now current expenditure of the said Corporation as well as the amount carried over from 1956.

(2) That the Warden and the Treasurer aforesaid be and they are hereby authorized to pay or allow the said Bank, Interest, on the said sum of $450,000. at the rate of 5¼ per cent per annum, or the best rate interest available which may be paid, or allowed in advance by way of discount or otherwise howsoever they deem best.

(3) That the said sum of $450,000. so to be borrowed shall be made payable on or before the 31st day of December, 1957, and the promissory note or notes of the said Corporation if any, given therefore, if made payable before the 31st day of December, 1957, may be renewed by said Warden and Treasurer from time to time, but no renewal thereof shall fall due later than the 31st day of May, 1958.

(4) That the promissory note or notes of the said Corporation sealed with the Corporate Seal and signed by the Warden and

Treasurer of the said Corporation, be given from time to time under the provisions of this by-law.

(5) That the giving of such renewal note or notes as aforesaid shall not be deemed satisfaction to the said Bank of the advance or interest, but as evidence only of indebtedness.

(6) All or any sums borrowed pursuant to the authority of this By-law as well as all other sums borrowed in this year and any previous years from the Bank for any or all the purposes as set forth in Section 14, Sub Section (4) of The Highway Improvement Act, 1950, and amendments thereto, shall, with interest thereon, be a charge upon the whole or any part or parts of the revenues of the Corporation for the current year and for all preceding years, as and when such revenues are received.

PASSED in open Council this 11th day of April, A.D. 1957.

HENRY H. RUTHERFORD, Clerk. C. CARMAN CORE, Warden.

BY-LAW NUMBER 1391

A By-Law to Authorize the Borrowing of $325,000.00 Upon Debentures of the County of Peel for Construction and Improvement of Highways.

WHEREAS pursuant to the provisions of the Highways Improvement Act, R.S.O., 1950, Chapter 166, it is deemed advisable to raise by debenture the sum of $325,000.00 to meet the actual expenditure for the construction and improvement of highways in the County of Peel during the year 1957 under the said Act, upon the credit of the Corporation, to issue debentures therefore bearing interest at the rate of five and three-quarters per centum (5¾) per annum, payable annually and to provide for the discount and the expenses incidental to negotiation and sale of such debentures;

AND WHEREAS it is expedient to make the principal of the said debt repayable in annual instalments during the period of ten years next after the date of issue of such debentures, of such amounts respectfully that, with the interest in respect of the debt, the aggregate amount payable for principal and interest in each year shall be as nearly as possible the same; subject to the statutory proviso that each instalment of principal may be for an even

$100.00, $500.00 or $1,000.00 or multiple thereof, and, that notwithstanding anything herein contained, the annual instalments or principal and interest may differ in amount sufficiently to admit thereof;

AND WHEREAS the amount of the whole rateable property of the Municipality, according to the last revised and equalized assessment rolls of the local municipalities of which the County is composed, is $87,484,761.00.

AND WHEREAS the existing debenture debt of the Corporation is $224,800.00.

AND WHEREAS more than two-thirds of the members of the County Council of the County of Peel present and voting hereon consent to the passing of this By-law;

AND WHEREAS by order dated the
day of , 1957, the Ontario Municipal Board has approved the purpose of the said borrowing and the passing of all requisite By-laws, including debenture by-laws;

THEREFORE THE COUNCIL OF THE CORPORATION OF THE COUNTY OF PEEL, ENACTS AS FOLLOWS:—

(1) For the purpose aforesaid the Corporation shall borrow upon the credit of the Corporation a sum not exceeding $325,000.00 and shall issue debentures therefore in sums of not less than $50.00 each. Each debenture shall bear interest at the rate of five and three-quarters per centum (5¾) per annum payable annually and shall have coupons attached thereto for the payment of such interest.

(2) All the debentures shall bear the same date, shall be issued at one time and within two years after the date on which the By-law is passed, may bear any date within two years and shall be made payable in annual instalments during the period of ten years (10) years next after the date of issue thereof, and the respective amounts of principal and interest payable in each of such years shall be the amounts so designated in Schedule "A" hereto annexed.

(3) The debentures shall be payable as to both principal and interest in lawful money of Canada and may be made payable at such place or places in Canada as shall be designated thereon.

(4) The said debentures shall be sealed with the Seal of the Corporation and signed by the Warden or by some other person

authorized by By-law to sign the same, and by the Treasurer. The said interest coupons shall be signed by the Treasurer and his Signature thereon may be written, stamped, lithographed or engraved.

(5) Commencing in the year 195 and thereafter in each year in which an instalment of principal of the said debt and interest become due, the Corporation shall levy and raise the specific sum shown for the respective year in the fourth column of the said schedule. Such sum shall be levied and raised by a special rate sufficient therefore, over and above all other rates, upon all the rateable property in the Municipality.

(6) The said debentures may contain a clause providing for the registration thereof pursuant to section 335 of the Municipal Act.

(7) Pending the sale of the said debentures, the Warden and the Treasurer may raise for the purpose aforesaid by way of loan on such debentures any sum of money not exceeding in all the sum hereby authorized to be borrowed and may hypothecate such debenture for such loan.

(8) The Corporation shall have the right, at its option, to redeem that portion of the said debentures maturing in the last year on any date prior to maturity at the places where and in the moneys in which the said debentures are expressed to be payable, upon payment of the principal amount thereof together with interest accrued to the date of redemption and upon giving previous notice of said intention to redeem by advertising once in the Ontario Gazette and once in a daily newspaper of general provincial circulation published in the City of Toronto, and once in a local newspaper, such notice to be advertised as aforesaid at least thirty (30) days before the date fixed for redemption. Notice of intention so to redeem shall also be sent by post at least thirty (30) days prior to the date set for such redemption to each person in whose name a debenture so to be redeemed is registered at the address shown in the Debenture Registry Book.

Read a first time this 11th day of April, 1957.

Read a second time this 11th day of April, 1957.

Read a third time this day of , 1957.

Clerk. Warden.

SCHEDULE "A"

Payment Schedule for $325,000.00

5¾% Debentures

Year	Principal	Interest	Total Payment
1	25,000.00	18,687.50	43,687.50
2	26,000.00	17,250.00	43,250.00
3	28,000.00	15,755.00	43,755.00
4	30,000.00	14,145.00	44,145.00
5	31,000.00	12,420.00	43,420.00
6	33,000.00	10,637.50	43,637.50
7	35,000.00	8,740.00	43,740.00
8	37,000.00	6,727.50	43,727.50
9	39,000.00	4,600.00	43,600.00
10	41,000.00	2,357.50	43,357.50
	$325,000.00	$111,320.00	$436,320.00

BY-LAW NUMBER 1392

A By-Law to Amend By-Law Number 1332.

WHEREAS By-law Number 1332 provides for the remuneration for the Judge of the Juvenile and Family Court for the County of Peel.

AND WHEREAS it is deemed expedient to amend the said By-law:

NOW THEREFORE, the Municipal Corporation of the County of Peel, by the Council thereof, enacts as follows:—

(1) That Clause Number (1) of By-law 1332 be amended by striking out the words one thousand dollars and inserting in lieu thereof, the words one thousand five hundred dollars and striking out the figures "$1,000.00" and inserting in lieu thereof, the figures "$1,500.00".

(2) That this By-law shall come into force and take effect from the First day of January, A.D., 1957.

PASSED in open Council this 11th day of April, A.D. 1957.

HENRY H. RUTHERFORD, Clerk.

C. CARMAN CORE, Warden.

ACCOUNTS, MINUTES, REPORTS AND BY-LAWS

of the

COUNCIL OF THE CORPORATION

of the

COUNTY OF PEEL

MAY SESSION

1957

C. CARMAN CORE

WARDEN

PEEL GAZETTE LIMITED
Brampton, Ontario

MINUTES

FIRST SPECIAL APRIL SESSION

Council Chambers, Court House, Brampton, April 23rd, 1957.

A Special Meeting of Peel County Council was held on the above date at 3.30 p.m.

Members were all present.

Warden C. C. Core presided.

The meeting opened with saying the Lord's Prayer.

As this was a special meeting no minutes were read.

The Warden explained that the meeting had been called to consider approving the application from the Brampton District High School Board to have the County issue debentures for a new High School at Streetsville.

W. E. Downey presented the April Report of the Educational committee and on motion the Report was adopted.

Take Notice that at this session I will introduce a By-law to authorize the borrowing of $75,000.00 upon debentures for the purchase of a High School site in the Brampton District High School Area.

C. F. KLINE,
Leave Granted.

Moved by C. F. Kline, seconded by T. W. Glassford:

That the By-law to authorize the borrowing of $75,000.00 upon debentures for the purchase of a school site in the Brampton District High School area be now read a first time.

Carried.

The By-law was read a first time.

Moved by C. F. Kline, seconded by T. W. Glassford:

That the By-law to authorize the borrowing of $75,000.00 upon debentures for the purchase of a school site in the Brampton District High School area be now given a short second reading.

Carried.

The By-law was given a short second reading.

On motion the By-law was referred to a Committee of the Whole with S. B. Bradley in the Chair. The By-law was read in Committee. On motion the Committee rose, reported progress and asked leave to sit again at a later date.

The Warden informed Council that this concluded the business of the special meeting, and thanked members of Council for their co-operation in transacting the business.

After singing the National Anthem, Council adjourned.

HENRY H. RUTHERFORD, Clerk.

C. CARMAN CORE, Warden.

SECOND SPECIAL APRIL SESSION

Council Chambers, Court House, Brampton, April 26th, 1957.

A Special Meeting of Peel County Council was held on the above date at 7 p.m.

Members were all present except Mary Fix, R. W. Speck and J. V. Holland.

Warden C. C. Core presided.

The meeting opened with saying the Lord's Prayer.

As this was a special meeting no minutes were read.

The Warden explained that this meeting had been called to consider expropriation of a lot so that the caretaker's house could be moved.

Take Notice that at this session I will introduce a By-law to expropriate property in the Town of Brampton for Municipal purposes.

W. C. ARCH,
Leave Granted.

Pursuant to Notice W. C. Arch introduced a By-law to expropriate property in the Town of Brampton for Municipal purposes. The By-law was read the required number of times in Council and referred to a Committee of the Whole with E. S. Blair in the chair. The By-law was studied in Committee. On motion the Committee rose and the By-law was again read in Council.

Moved by W. C. Arch, seconded by F. Dowling:

That the By-law to expropriate property in the Town of Brampton for Municipal purposes, now having had its third and final reading, be finally passed as read, numbered 1394, signed by the Warden and Clerk and the Corporate Seal attached thereto.

Carried.

Moved by E. S. Blair, seconded by C. Clark:

Resolved that Mr. Wm. G. Davis and Mr. H. Rutherford interview Mrs. Lulu C. Hall and endeavour to purchase property up to $4,000.00.

Carried.

Moved by C. Clark, seconded by E. S. Blair:

Resolved that the tender submitted by Onway Construction Co. Ltd. be accepted for contract 9D-57, with unit prices totalling $121,780.60, as per tender. Subject to the approval of the Department of Highways and the Ontario Municipal Board.

Carried.

Moved by C. Clark, seconded by E. S. Blair:

Resolved that the tender submitted by Onway Construction Co. Ltd. be accepted for contract No. 9C-57, with unit prices totalling $191,851.40, as per tender. Subject to the approval of the Department of Highways and the Ontario Municipal Board.

Carried.

Moved by C. Clark, seconded by E. S. Blair:

Resolved that the tender for supplying crushed gravel from W. R. Greenley be accepted for areas 1, 2 and 4, as per tender submitted, and from Henry Holman for area Number 3, as per tender submitted, subject to the approval of the Department of Highways.

Area No. 1—W. R. Greenley, $1.40 per ton delivered.
Area No. 2—W. R. Greenley, 90c per ton delivered.
Area No. 3—Henry Holman, 85c per ton delivered.
Area No. 4—W. R. Greenley, $1.35 per ton delivered.

Carried.

Moved by C. Clark, seconded by E. S. Blair:

That the Warden and Clerk be authorized to sign the expropriation plan for concession one and two east on County Road, Number 5; The Derry West-Malton Sideroad.

Carried.

Moved by C. Clark, seconded by E. S. Blair:

That the County Engineer be instructed to have the motor in the Adams Motor Grader replaced with a new Cummins Engine at a price of $5,000.00. Subject to the approval of the Department of Highways.

Carried.

The Warden informed Council that this concluded the business of the special meeting, and thanked members of Council for their co-operation in transacting the business.

After singing the National Anthem, Council adjourned.

HENRY H. RUTHERFORD, Clerk. C. CARMAN CORE, Warden.

MAY SESSION

Council Chambers, Court House, Brampton, May 16th, 1957.

Peel County Council met on the above date at 10 a.m.

Members were all present except R. W. Speck.

Warden C. C. Core presided.

The meeting opened with saying the Lord's Prayer.

On motion minutes of the April session were adopted as printed.

Minutes of the April 23rd and April 26th Special Meetings were read and on motion adopted.

Communications were received and read from the following:

Assessment returns from the local municipalities in the county.

Mrs. J. A. Lawson, 19 Wellington Street East, Brampton, re loss of rent for her apartment.

Mr. R. W. Hall re price of lot being expropriated by the county.

Peel Memorial Hospital re use of Council Chambers for Hospital Board meetings.

Frank Cowan Company Ltd., re advisability of installing a sprinkler system in the Court House.

Township of Caledon re banning the use of high powered rifles in the County.

County of Norfolk resolutions re County Assessment systems.

County of Wellington resolution re tests for drivers' licenses.

Ontario Welfare Council re annual meeting and conference.

Pallett, Pallett & Lane, notice of hearing before the Ontario Municipal Board re Toronto Township By-law Number 1614.

The Ontario Municipal Board re notice of hearing re Toronto Township By-law Number 1614.

The Ontario Municipal Board re notice of hearing re the application of the Town of Brampton to annex part of the Township of Chinguacousy.

Brampton Rotary Club receipt re County 1957 grant.

Director of Probation Services for the Province of Ontario re resignation of Mrs. Nance Horwood.

The Ontario Municipal Association re annual convention.

Jackson, Partridge, Van Every & Watson, solicitors for the Township of Toronto enclosing copy of Toronto Township By-law Number 2291.

Minister of Highways, Province of Ontario acknowledging receipt of Peel County resolution re the road south from Woodhill to the York Boundary.

Mr. John Amis re land purchases on the Dixie road.

On motion the communications were referred to the appropriate committees.

Mr. R. M. Dixon of Bell, Gouinlock & Company, Investment Dealers was present and was introduced by C. F. Kline. Mr. Dixon addressed Council re future bond issues of the County.

Mr. Millson and Mr. Pratt representing the syndicate that are handling the County financing were present and each addressed Council re future bond issues of the County.

The Warden thanked the delegations for appearing before Council.

On motion Council adjourned until 2.30 p.m.

Council resumed.

S. B. Bradley presented the May Report of the Children's Aid committee and on motion the Report was adopted.

F. Dowling presented the May Report of the Printing committee and on motion the Report was adopted.

J. V. Holland presented the May Report of the Planning & Development committee and on motion the Report was adopted.

E. Blair presented the May Report of the Reforestation committee and on motion the Report was adopted.

J. V. Holland presented the May Report of the Legislation committee and on motion the Report was adopted.

Mary Fix presented the May Report of the Peel Manor committee and on motion the Report was adopted.

R. Johnston presented the May Report of the Welfare committee and on motion the Report was adopted.

Mr. John G. Hooper was present and presented the County Assessors' annual report to Council.

J. Parr presented the May Report of the Equalization committee and on motion the Report was adopted.

Take Notice that at this session I will introduce a By-law to Equalize the County Assessment.

J. E. PARR,

Leave Granted.

Pursuant to Notice J. E. Parr introduced a Bylaw to Equalize the County Assessment. The By-law was read the required number of times in Council and referred to a Committee of the Whole with T. R. Evans in the Chair. The By-law was read in Committee. On motion the Committee rose and the By-law was again read in Council.

Moved by J. E. Parr, seconded by W. E. Downey:

That the By-law to Equalize the County Assessment, now having had its third and final reading, be finally passed as read, numbered 1395, signed by the Warden and Clerk and the Corporate Seal attached thereto.

Carried.

W. C. Arch presented the May Report of the Property committee and on motion the Report was adopted.

J. E. Parr presented the May Report of the Hospitalization committee and on motion the Report was adopted.

E. Trathen presented the May Report of the Agricultural committee and on motion the Report was adopted.

C. Clark presented the May Report of the Roads committee, and on motion the Report was referred to a Committee of the Whole with W. E. Downey in the Chair. The Report was studied in Committee. On motion the Committee rose and on motion the Report was adopted.

Mary Fix presented the May Report of the Finance committee and on motion the Report was adopted.

Moved by Mary Fix, seconded by W. C. Arch:

That we now adjourn to meet again Thursday morning, June 13th, at 10 a.m., or at the call of the Warden.

Carried.

The Warden thanked the members of Council for their co-operation in transacting the County business at this session.

After singing the National Anthem, Council adjourned.

HENRY H. RUTHERFORD, Clerk.

C. CARMAN CORE, Warden.

REPORTS

APRIL REPORT OF THE EDUCATIONAL COMMITTEE

To the Warden and Council of the County of Peel:

Your Committee on Education beg to report as follows:

1. The Brampton District High School Board has received requests from all the Municipalities in the area, to have the County issue Debentures for the new school in Streetsville. We recommend that a By-law be introduced at this session authorizing the borrowing of $75,000.00 for land purchase for the site.

2. We recommend that the Clerk-Treasurer be instructed to request the Ontario Municipal Board to grant tentative approval for construction and furnishings of a new school in Streetsville, approximate amount $1,085,000.00.

Adopted April 23rd, 1957.

W. E. DOWNEY,
Chairman.

C. C. CORE,
Warden.

MAY REPORT OF THE EQUALIZATION COMMITTEE

To the Warden and Council of the County of Peel:

Your Committee on Equalization beg to report as follows:

1. We recommend that the Report of the County Assessor be adopted and printed in the Council minutes.

2. We recommend that the 1957 Equalization By-law be passed at this session in accordance with the recommended figures of the County Assessor's Report.

Adopted May 16th, 1957.

J. E. PARR,
Chairman.

C. C. CORE,
Warden.

MAY REPORT OF THE HOSPITALIZATION COMMITTEE

To the Warden and Council of the County of Peel:

Your Committee on Hospitalization beg to report as follows:

1. We recommend approval of the following accounts, of which one half will be charged to the local Municipality:

Township of Albion	$ 354.00
Township of Caledon	112.50
Township of Chinguacousy	413.50
Town of Brampton	868.50
Village of Bolton	126.00
Village of Port Credit	238.50
Township of Toronto	3,486.95
Total	$5,599.95

2. We recommend payment of the following accounts:

Toronto General Hospital	$ 360.00
St. Joseph's Hospital	982.20
Peel Memorial Hospital	805.50
Sick Children's Hospital	558.00
Toronto Western Hospital	426.00
Oakville-Trafalgar Memorial Hospital	126.00
Queen Elizabeth Hospital	685.00
Our Lady of Mercy Hospital	302.50
Dewson Private Hospital	96.00
St. Catharines General Hospital	627.00
Home for Incurable Children	112.50
Queensway General Hospital	236.25
St. Joseph's Hospital Out-Patients	15.00
Toronto Western Hospital Out-Patients	3.00
Fleuty Ambulance Service	25.00
Infant's Haven	240.00
Total	$5,599.95

Adopted May 16th, 1957.

J. E. PARR,
Chairman.

C. C. CORE.
Warden.

MAY REPORT OF THE PRINTING COMMITTEE

To the Warden and Council of the County of Peel:

Your Committee on Printing beg to report as follows:

1. We recommend payment of the following accounts:

Canadian Kodak Sales Limited	$ 46.70
S. R. Hart & Co. Limited	98.90
H. G. Barlow Co. Limited	107.48
Newsome & Gilbert Limited	8.50
Charters Publishing Company Limited	507.76
Peel Gazette Publishers Limited	176.66
Boyle's Book Store	1.00
John T. Watson Co.	7.70

Adopted May 16th, 1957.

F. DOWLING,
Chairman.

C. C. CORE,
Warden.

MAY REPORT OF THE CHILDREN'S AID COMMITTEE

To the Warden and Council of the County of Peel:

Your Committee on Children's Aid beg to report as follows:

1. We recommend that the requisition in the amount of $1,302.65, for the month of April be paid.

2. Mrs. Joyce Page, of Kingston, has been engaged as a social worker effective June 15th, 1957. Mrs. Page will look after family work in the south end of the County.

3. Mrs. Grace Mitchell, of Brampton, has been engaged full time for secretarial work, replacing Mrs. Ellwood and Mrs. Honey.

4. The Board has authorized a campaign for funds for summer camp purposes.

5. The Board has approved that future expansion will be in the home maker service.

6. The City of Toronto has asked the Board to approve of reducing the amount paid by the City for work in connection with Emergency Housing. The Board instructed Mr. Majury to inform the City of Toronto that no reduction can be considered at this time.

7. It has been suggested that Mr. Majury make periodic

visits to County Council to bring all members up to date with the work of Society. We recommend that Mr. Majury address County Council at their next session.

8. We recommend payment of the following committee fees and mileage re executive meeting April 11th and regular Board meeting May 8th:

W. C. Arch, 1 meeting and mileage	$	12.00
S. B. Bradley, 2 meetings and mileage		25.60
W. E. Downey, 1 meeting and mileage		14.00
C. F. Kline, 4 meetings		40.00
J. Parr, 1 meeting and mileage		12.00
H. Pind, 1 meeting and mileage		12.80
R. W. Speck, 1 meeting and mileage		13.20
E. Trathen, 1 meeting and mileage		14.40

Adopted May 16th, 1957.

S. B. BRADLEY,
Chairman.

C. C. CORE,
Warden.

MAY REPORT OF THE AGRICULTURAL COMMITTEE

To the Warden and Council of the County of Peel:

Your Committee on Agriculture beg to report as follows:

1. We recommend payment of the following accounts re Weed Inspection:

R. Jenkins	$	57.84

2. Your Committee met with the County Weed Inspectors and Mr. J. McCullough, County Agricultural Representative on Wednesday, April 17th. The Weed Inspectors were instructed to make a concentrated effort to have the weeds on farms which are being held by speculators cleaned up. It was decided to carry on the Leafy Spurge Campaign for another year.

3. We recommend payment of the following committee fees and mileage re meeting April 17th:

F. Dowling, 1 meeting and mileage	$	12.00
T. R. Evans, 1 meeting and mileage		14.00
H. Pind, 1 meeting and mileage		12.80
E. Trathen, 1 meeting and mileage		14.40

4. We recommend payment of the following expenses re attendance at the Weed Control Short Course in Guelph:

H. Pind, 1 day and mileage to Guelph	$ 19.00
T. R. Evans, 1 day	10.00

Adopted May 16th, 1957.

E. TRATHEN, Chairman.

C. C. CORE, Warden.

MAY REPORT OF THE PROPERTY COMMITTEE

To the Warden and Council of the County of Peel:

Your Committee on Property beg to report as follows:

1. We recommend payment of the following accounts:

Court House

Underwood Limited	$ 237.50
Bruce McClure Printing	14.00
Elmore Archdekin	25.95
Brampton Hardware	17.75
H. G. Barlow Co. Limited	75.12
Aero Sales Company	57.19

Registry Office

Ron Rider Fuel Oil Sales	$ 65.46
Office Specialty Mfg. Co. Limited	196.00

Nelson Street Property

Ron Rider Fuel Oil Sales	$ 51.57
Blain's Hardware	6.70

Jail

Arscott's Meat Market	67.71
Brown's Bread	34.59
Ingram's Groceteria	60.65
Peel Seed Growers Co-Op	5.70
Brampton Dairy	21.60
Blain's Hardware	17.91
Naylor Coal Company	184.14
Page Bros. Products Limited	24.75
Boyle's Book Store	1.00

2. We recommend payment of the following account to be charged to moving the Caretaker's House:

Arthur Death, survey	$20.00

3. We recommend that the vacant lot on Glen Eagle Crescent be purchased from Mrs. W. Hall, at a price of $6,500.00.

4. We have received the following tenders for moving the Caretaker's House:

L. Davey, Brampton	$6,000.00
Ostvik Construction Ltd.	4,975.00
A. E. McKay, Oakville	3,450.00
Wilson Bros., Bolton	4,596.00

We recommend that the contract be awarded to A. E. McKay, of Oakville, as per their tender, dated May 16th, 1957.

5. We recommend that the Property Committee be authorized to engage a contractor to build the cellar for the caretaker's house.

6. We recommend that the Judge be authorized to purchase a storage cabinet at a cost of approximately $40.00.

7. We recommend that the Clerk be instructed to inform the Jailer that purchases of groceries and meat for the jail must in future be rotated between all the stores in Brampton.

8. We are in receipt of a letter from Mrs. J. A. Lawson, 19 Wellington Street East, Brampton, asking for compensation for her loss of rent while the County was considering buying her property. We recommend that the County Solicitor be instructed to write to Mrs. Lawson denying any liability on the part of the County.

9. We recommend payment of the following committee fees and mileage re meetings held May 2nd and May 15th:

W. C. Arch, 2 meetings and mileage	$ 24.00
C. Clark, 2 meetings and mileage	24.00
J.V. Holland, 2 meetings and mileage	25.60
J. E. Parr, 2 meetings and mileage	24.00

Adopted May 16th, 1957.

W. C. ARCH,
Chairman.

C. C. CORE,
Warden.

MAY REPORT OF THE LEGISLATION COMMITTEE

To the Warden and Council of the County of Peel:

Your Committee on Legislation beg to report as follows:

1. We recommend that the resolution of the Township of Caledon re the use of high powered rifles be endorsed, and a letter be sent to the Department of Lands & Forests indicating our support.

2. We recommend that the correspondence from the County of Norfolk be filed.

3. We recommend that the correspondence from the County of Wellington be filed.

Adopted May 16th, 1957.

J. V. HOLLAND,
Chairman.

C. C. CORE,
Warden.

MAY REPORT OF THE PLANNING & DEVELOPMENT COMMITTEE

To the Warden and Council of the County of Peel:

Your Committee on Planning & Development beg to report as follows:

1. We recommend that the Notice of Hearing before the Ontario Municipal Board re Toronto Township By-law Number 1614 be filed.

2. We recommend that the notice of hearing before the Ontario Municipal Board re the application of the Town of Brampton to annex part of the Township of Chinguacousy be filed.

Adopted May 16th, 1957.

J. V. HOLLAND,
Acting Chairman.

C. C. CORE,
Warden.

MAY REPORT OF THE WELFARE COMMITTEE

To the Warden and Council of the County of Peel:

Your Committee on Welfare beg to report as follows:

1. We have notice of the annual conference of the Ontario Welfare Council to be held in Toronto on June 4th and 5th. We recommend that the Welfare Committee be delegates with expenses paid by the County.

Adopted May 16th, 1957.

R. JOHNSTON,
Chairman.

C. C. CORE,
Warden.

MAY REPORT OF THE REFORESTATION COMMITTEE

To the Warden and Council of the County of Peel:

Your Committee on Reforestation beg to report as follows:

1. We recommend payment of the following expenses re attendance at the Southern Ontario Fire Fighters' Course at Angus and Vivian be paid:

E. S. Blair $45.00

Adopted May 16th, 1957.

E. S. BLAIR,
Chairman.

C. C. CORE,
Warden.

MAY REPORT OF THE FINANCE COMMITTEE

To the Warden and Council of the County of Peel:

Your Committee on Finance beg to report as follows:

1. We recommend payment of the following accounts:

A. E. Kilpatrick, mileage	$ 53.40
Nance Horwood, expenses	$32.58
Daisy Graydon, expenses	1.80
Frank Cowan Company Limited, Fire Insurance	429.40

2. We recommend that the receipt from the Rotary Club of Brampton re the County 1957 grant to the Crippled Children's Association be filed.

3. We are in receipt of a letter from Mr. D. Coughlan, Director of Probation Services for the Province of Ontario, informing the Council of the resignation of Mrs. Nance Horwood as Probation Officer for the Juvenile Court, effective April 15th, 1957. We recommend that this letter be filed.

4. We have notification of the annual convention of the Ontario Municipal Association, to be held at Bigwin Inn on August 26th, 27th and 28th. We recommend that any member of Council who wish to attend, the County Assessor, the County Welfare Officer and the County Clerk-Treasurer be delegates, with expenses paid.

5. We recommend the following changes in office staff be approved. Mrs. Jean Isaacs, stenographer for the County Engineer and County Assessor be transferred to the County Engineer's Office full time. The Clerk-Treasurer and the Assessor be authorized to hire a full time stenographer, to work half days in the assessor's office and half days in the Clerk-Treasurer's office.

6. Your Committee met on Thursday, April 18th, and interviewed representatives of the following Bond Companies: J. L. Graham & Company Limited, Midland Securities Corporation Ltd., Mills Spence & Company Limited, Bankers Bond Corporation Limited and Equitable Securities Canada Limited. Your committee appointed Bankers Bond Corporation Limited, as Syndicate Managers on behalf of Anderson and Company Limited, Equitable Securities Canada Limited and Bankers Bond Corporation Limited, as Fiscal Agents for County financing for 1957.

7. We recommend that the County Clerk be instructed to write to the nine Municipalities in the Brampton District High School area, enclosing a draft copy of a resolution for consideration of the local Municipal Councils. The resolution to request the County to issue debentures in the amount of $1,100,000.00 covering the cost of the construction of the new High School. When these resolutions are received by the County a debenture By-law following first and second readings only, will be approved by the County. This will enable the County to obtain tentative approval from the Ontario Municipal Board which will enable the School Board to proceed with plans and call tenders. This is necessary so that no further delay will be experienced by the Board in proceeding with the construction. It is pointed out that this procedure does not give the school board the go ahead with plans for a $1,100,000.00 school, but only gives them tentative approval to call tenders, and the final cost of the school will have to be approved

by County Council when the By-law is given its third reading.

8. We recommend payment of the following committee fees and mileage re attendance at meeting April 18th, 1957.

W. C. Arch, 1 meeting and mileage	$ 12.00
C. Clark, 1 meeting and mileage	12.00
Mary Fix, 1 meeting and mileage	12.80
J. V. Holland, 1 meeting and mileage	12.80
C. F. Kline, 1 meeting	10.00
J. Parr, 1 meeting and mileage	12.00

Adopted May 16th, 1957.

MARY FIX,
Acting Chairman.

C. C. CORE,
Warden.

MAY REPORT OF THE GOOD ROADS COMMITTEE

To the Warden and Council of the County of Peel:

Your Committee on Good Roads beg to report as follows:

1. We have a letter from Jackson, Partridge, VanEvery & Watson re Township of Toronto By-law No. 2291 to stop up certain highways. We recommend that this be referred to the August Session of Peel County Council.

2. We have a letter from the Minister of Highways acknowledging receipt of the Council's resolution re our request that the Department of Highways assume the County Road No. 7 from Woodhill south-easterly through Malton to the Etobicoke boundary. We recommend that this be filed.

3. Tenders were called for the supply of bituminous materials. Your Committee passed the following resolution: "Resolved that the tender received for Bituminous Materials from Peel Construction Co. Ltd. be accepted. Subject to the approval of the Department of Highways." We recommend approval of this resolution.

4. The following resolution was passed by your Committee: "Resolved that the road allowance between the Townships of Esquesing and Chinguacousy from the road allowance between Lots 5 and 6, Township of Chinguacousy, to Lot 10 in the Township of Chinguacousy now under the jurisdiction of the Township of Chinguacousy be assumed as a Peel County Road, subject to the approval of the Halton County Council by by-law, and be it further

resolved that the portion of the road allowance between Lots 10 and 11, Con. 1 E.H.S., Township of Chinguacousy, and the portion of the road allowance between Cons. 1 & 2 E.H.S., Lot 10, Township of Chinguacousy, cut off by the Brampton By-Pass be reverted to the Township of Chinguacousy. Subject to the approval of the Department of Highways." We recommend approval of this resolution.

5. A resolution was passed by Council on April 26, 1957, authorizing the replacement of the engine in the Adams Motor Grader with a new Cummins engine at a price of $5,000.00. The chairman of the Good Roads Committee and the County Engineer were instructed to contact the J. D. Adams Co. Ltd in Paris re an allowance on the old motor. We have from the J. D. Adams Co. Ltd., a letter offering to replace the engine, check the whole grader except the tires, steam clean and paint the whole machine for a total of $4,800.00. W recommend that this offer be accepted.

6. The following resolution was passed by your Committee at the April 25th meeting: "That the County Engineer be instructed to call tenders for a new car to replace the 1955 Plymouth." Tenders were called and the following resolution was passed at the May 9th meeting: "Resolved that the tender received from Stonehouse Sales Ltd., Brampton, for one 1957 Ford Sedan be accepted as per tender with the 1955 Plymouth as trade-in, at a total price of $936.96. Subject to the approval of the Department of Highways." We recommend approval of these resolutions.

7. An increase in wages of 25c per hour for the road employees was requested in March. The following resolution was passed by your Committee at the May 9th meeting: "Resolved that the road employees receive an hourly raise in pay of 10c per hour in addition to the present salary schedule set up in May, 1956, to be effective the 14th of May, 1957. Be it further resolved that Mr. Ed. Bonham's salary be increased to $4,250.00 per annum, and that Mr. Peter Anderson's salary be increased to $4,500.00 per annum, effective the 1st of May, 1957." We recommend that this resolution be approved.

8. The following resolution was passed by your Committee: "Resolved that Mr. Ken Bullen be hired at a salary of $275.00 per month and that Mr. Pete Barnard be hired at a rate of $1.35 per hour for employment with the Roads Department for the summer months." We recommend approval of this resolution.

9. The following resolution was passed by your Committee:

"Resolved that the Warden and Clerk be authorized to sign the expropriation plan for Derry West Sideroad widening — being parts of Lots 10 and 11, Concessions 1 to 6 inclusive, in the Township of Toronto." We recommend approval of this resolution.

10. The following resolution was passed by your Committee: "Resolved that Canada Brick be notified that part of their buffer strip of trees encroached on the 120-foot road known as fifth line and the Roads Committee feels that the Company may wish to move these encroaching trees now rather than at a later date when they have established their growth." We recommend this be referred to the County Engineer.

11. The following resolution was passed by your Committee: "Resolved that Mr. H. Burton's driveway be restored by properly replacing the culvert and gravel disturbed by County Roads equipment." We recommend approval of this resolution.

12. The following resolution was passed by your Committee: "Resolved that Mr. John Hubicki be hired as Project Engineer at a salary of $5,000.00 per annum." We recommend approval of this resolution.

13. We have a letter from Mr. John Amis stating that property purchased for road widening on the Dixie Road should be paid for at the rate of $4,356.00 per acre for farm land and $8,712.00 per acre for building lots. The following resolution was passed by your Committee: "Resolved that Mr. John Amis be instructed to clean up Dixie Road purchases on the basis of his letter of May 9th, 1957, as soon as the survey for the 100 ft. road between Dundas and Burnhamthorpe is completed, this work to be expedited as fast as possible." We recommend approval of this resolution.

14. The following resolution was passed by your Committee: "Resolved that the County Engineer be authorized to purchase a new typewriter." We recommend that this resolution be approved.

15. Tenders were opened for three bridges: Mount Charles Bridge on the Derry West Sideroad; O'Brien's Bridge on Dixie Road and Shaw's Bridge on 17 Sideroad east of Tullamore. These tenders were referred to the County Engineer for his recommendation.

16. The following resolution was passed by your Committee: "That all purchase agreements regarding land obtained for widening Peel County roads be registered." We recommend that the

Good Roads Committee discuss this matter with the County Solicitor at the next Road Committee meeting.

Adopted May 16th, 1957.

C. CLARK,
Chairman.

C. C. CORE,
Warden.

MAY REPORT OF THE PEEL COUNTY MANOR COMMITTEE

To the Warden and Council of the County of Peel:

Your Committee on Peel County Manor beg to report as follows:

1. We have a letter from the Department of Health re Cemetery Act and we have instructed the Secretary to submit a plan of Cemetery at Peel Manor, with rules and regulations for approval, to the Minister of Health as required under the Cemetery's Act.

2. We recommend that the Superintendent, the Secretary and any members of the Committee who wish to attend the First Ontario Conference on Aging, being held at University of Toronto, May 31st to June 3rd, be hereby appointed as delegates.

3. That Mr. Young, Supervisor, Homes for the Aged, has been invited to attend the next meeting of the Committee to discuss the authority of the Committee re admissions to the Home.

4. We recommend that the maintenance charge to paying residents be increased to $4.00 per day for bed care and special attendance care, and remain at $2.00 per day for normal care, commencing May 1st, 1957. The Superintendent shall decide when a normal care resident is to be changed to the higher rate, subject to the approval of the committee.

5. That four applications were approved for admission at the May meeting: Two from Township of Toronto and two from Brampton.

6. That Mr. William Henry has been hired as fireman at $150.00 per month, living out, commencing May 6th, and John Beatty is no longer employed at the Home, as of March 31st.

7. We recommend that the following Committee fees be paid for attending meeting on May 2nd:

Mary Fix, 1 meeting and mileage	$ 12.80
C. Clark, 1 meeting and mileage	12.00
W. Arch, 1 meeting and mileage	12.00

8. We recommend that the following accounts paid during the month of April be approved:

Food and Provisions	$1,615.92
Clothing and Footwear	188.95
Medical and Dental	130.50
Pocket Money	195.00
Tobacco and Recreation	117.84
Funeral and Burial Expense	235.00
Household Repairs and Equipment	166.44
Repairs	101.37
Gas and Oil	5.90
Stationery and Office Supplies	5.70
Fuel and Utilities	1,191.84
Salaries and Wages	1,825.49
Audit Fee	68.75

Adopted May 16th, 1957.

MARY FIX, C. C. CORE,

Chairman. Warden.

BY-LAWS

BY-LAW NUMBER 1393

A By-Law to Authorize the Borrowing of $75,000.00 on Debentures for the Purpose of the Purchase of a New School Site for a High School in the Brampton High School District.

WHEREAS the Brampton High School District comprises the Municipalities of the Town of Brampton, the Villages of Bolton, Caledon East and Streetsville, the Townships of Chinguacousy and Toronto Gore and parts of the Townships of Albion, Caledon and Toronto.

AND WHEREAS the High School Board of the said Brampton High School District has applied to the Councils of each of the above mentioned municipalities for the sum of Seventy-five Thousand Dollars to be raised by the issue of Municipal debentures as provided by the Secondary Schools and Boards of Education Act, 1954, the said sum of $75,000.00 being required by the said Board for the purpose of the purchase of a new school site for a high school in the said district;

AND WHEREAS the Councils of the Municipalities of the Town of Brampton, the Villages of Bolton, Caledon East and Streetsville, the Townships of Albion, Caledon, Chinguacousy, Toronto and Toronto Gore have severally approved the said application;

AND WHEREAS the Councils of the Municipalities of the Town of Brampton, the Villages of Bolton, Caledon East and Streetsville, the Townships of Albion, Caledon, Chinguacousy, Toronto and Toronto Gore have severally requested the Council of the County of Peel to raise the entire sum required by the issue of debentures of the County of Peel;

AND WHEREAS it is expedient that the Corporation of the County of Peel should raise the said sum of $75,000.00 required by the said Board for the purpose aforesaid by the issue of debentures of the County of Peel bearing interest at the rate of Five and one half per cent (5½%) per annum, which is the amount of the debt intended to be created by this by-law;

AND WHEREAS it is expedient that the principal of the said debt shall be payable in yearly instalments of principal during a period of twenty-years, namely, during the years to inclusive, in the respective amounts set forth in the Schedule "A" hereto attached;

AND WHEREAS the amount of the existing debenture debt of the Corporation of the County of Peel is $223,300.00 and no part of the principal or interest of such debt is in arrears;

AND WHEREAS the amount of the whole rateable property of the County of Peel, according to the last revised and equalized assessment rolls of the local municipalities of which the County is composed is $87,484,761.00.

AND WHEREAS by Order dated the day of 195 , the Ontario Municipal Board has approved the said undertaking and the passing of all requisite by-laws, including debenture by-laws.

NOW THEREFORE, the Council of the Corporation of the County of Peel enacts as follows:—

1. That for the purposes aforesaid, there shall be borrowed on the credit of the Corporation of the County of Peel at large the sum of $75,000.00 and debentures shall be issued therefore in sums of not less than $100.00 each. Each debenture shall bear interest at the rate of Five and one half per cent. (5½%) per annum, payable annually, and having coupons attached thereto for the payment of interest.

2. That the said debentures shall all be dated as of the day of , 19 and shall be payable in 20 annual instalments of principal on the day of in each of the years 19 to 19 both inclusive and the respective amounts of principal and interest payable in each of such years shall be as set forth in Schedule "A" to this by-law.

3. That the said debentures shall be payable as to both principal and interest in lawful money of Canada at the principal office of the Royal bank in either of the cities of Toronto or Montreal, or at the office of the said bank in the Town of Brampton, Ontario, at holder's option.

4. That the debentures to be issued under this by-law shall be signed by the Warden of the Corporation or by some other

person authorized by by-law to sign in his stead and by the Treasurer of the Corporation and shall be sealed with the seal of the Corporation and the interest coupons attached to the said debentures shall be signed by the Treasurer whose signature thereon may be written, stamped, lithographed or engraved.

5. In each year of the currency of the debentures there shall be levied and raised annually by a special rate sufficient therefore, over and above all other rates, and at the same time and in the same manner as other rates, on all the rateable property in the County of Peel, the respective amounts falling due for principal and interest in that year as set forth in said Schedule "A" provided that the respective amounts to be raised annually as aforesaid may be reduced in each year by the respective amounts raised by each of the other municipalities in the said High School District and paid over in such year to the Corporation of the County of Peel in respect to the said debentures.

6. The debentures may contain a clause providing for the registration thereof authorized by any statute relating to municipal debentures in force at the time of the issue thereof.

7. This by-law shall take effect on the day of the final passing thereof.

Read a first and second time this 23rd day of April, 1957.

HENRY H. RUTHERFORD, Clerk. C. CARMAN CORE, Warden.

Read a third time and finally passed this

day of , 19 .

..... Clerk. ..... Warden.

SCHEDULE "A"

Payment Schedule for $75,000.00

5½ Debentures

Year	Principal	Interest	TotalPayment
1.	$2,150.95	$4,125.00	$6,275.95
2.	2,269.25	4,006.70	6.275.95
3.	2,394.06	3,881.89	6,275.95
4.	2,525.73	3,750.22	6,275.95
5.	2,664.65	3,611.30	6,275.95
6.	2,811.22	3,464.73	6,275.95
7.	2,965.82	3,310.13	6,275.95
8.	3,128.94	3,147.01	6,275.95
9.	3,301.03	2,974.92	6,275.95
10.	3,482.59	2,793.36	6,275.95
11.	3,674.13	2,601.82	6,275.95
12.	3,876.21	2,399.74	6,275.95
13.	4,089.41	2,186.54	6,275.95
14.	4,314.32	1,961.63	6,275.95
15.	4,551.61	1,724.34	6,275.95
16.	4.801.94	1,474.01	6,275.95
17.	5,066.05	1,209.90	6,275.95
18.	5,344.68	931.27	6,275.95
19.	5,638.64	637.31	6,275.95
20.	5,948.77	327.18	6,275.95
	$75,000.00	$50,519.00	$125,519.00

BY-LAW NUMBER 1394

A By-Law to Expropriate Property for the Purpose of the Municipal Corporation of the County of Peel.

WHEREAS it is necessary for The Municipal Corporation of the County of Peel to expropriate lands for the purpose of the Corporation;

AND WHEREAS in pursuance of the powers vested in the Corporation under and by virtue of Section 344 of The Municipal Act, R.S.O., 1950, Chapter 243, The Municipal Corporation of the County of Peel, by the Council thereof, enacts as follows:—

1. That the Corporation does hereby expropriate the whole of Lot Number Three, Plan 416, in the Town of Brampton, described as follows: In the Town of Brampton, in the County of Peel and being composed of the whole of lot number three according to Plan registered in the Registry Office for the Registry Division of the County of Peel as number 416 for the said Town of Brampton, TOGETHER with a right of way over ALL AND SINGULAR that certain parcel or tract of land and premises, situate, lying and being in the Town of Brampton, in the County of Peel and Province of Ontario and being composed of part of Lot four according to Registered Plan Number 416 for the said Town of Brampton, the boundaries of which said parcel may be described as follows: PREMISING that the straight portion of Glen Eagle Crescent has an Astronomic Bearing of North 44 degrees 47 minutes East and relating all bearings quoted herein thereto, and COMMENCING at an iron bar planted at the most southerly angle of the said lot four; being also the most easterly angle of lot three; THENCE North 32 degrees 34 minutes 30 seconds West along the southwest limit of the said lot four, 92.7 feet to the cross cut in the concrete curb; THENCE South 35 degrees 47 minutes East 93.08 feet to a point in the curved portion of Glen Eagle Crescent; THENCE westerly along said curve to the point of commencement and which portion of arc is 5.2 feet in length and has a bearing of South 59 degrees 59 minutes West; AND SUBJECT TO A RIGHT OF WAY over part of the said Lot Three; which may be described as follows, COMENCING at an iron bar planted at the most easterly angle of the said Lot Three; THENCE North 32° 34' 30" W along the northeast limit of the said Lot Three, 92.7 feet to a cross cut in the concrete curve; as described in instr. 31702; which property is registered in the name of Lulu C. Hall, of the Town of Brampton,

Married woman. The land so expropriated to be used for the purpose of the said Corporation.

PASSED in open Council this 26th day of April, A.D., 1957.

HENRY H. RUTHERFORD, Clerk. C. CARMAN CORE, Warden.

BY-LAW NUMBER 1395

A By-Law to Equalize for County Purposes the Assessment of the Several Municipalities Within the County of Peel for the Year 1957.

WHEREAS under the provisions of the Revised Assessment Act of the Province of Ontario, every County Council, is required to Equalize by By-law the Assessment of the several Municipalities of the County in order to produce a just relation between them, for a basis of County Assessment;

THEREFORE, the Corporation of the County of Peel, by the Council thereof, enacts as follows:—

(1) That the Equalized Assessment of the several Municipalities of the County of Peel for the present year, be as in the following schedule:—

Municipality Name of	Assessment Equalized
Brampton	$ 14,088.971.00
Bolton	1,028,765.00
Caledon East	239,380.00
Port Credit	8,002,621.00
Streetsville	2,708,039.00
Albion	2,375,810.00
Caledon	2,911,831.00
Chinguacousy	6,174,152.00
Toronto Township	61,983,011.00
Toronto Gore	1,008,544.00
Total	$100,521,124.00

(2) That this Council is not willing to have the Equalization of Assessment, in case of appeal, made by the County Judge.

PASSED this 16th day of May, A.D. 1957.

HENRY H. RUTHERFORD, Clerk. C. CARMAN CORE, Warden.

To the Warden and Members of Council of the County of Peel:

Pursuant to Section 86, Subsection (1) of the Assessment Act, which directs that the County Assessor shall report to the County Council before the first day of June in every year and such report shall form the basis for equalization under Section 87, I beg to submit the following report:

As you already know, the former Police Village of Caledon East, has become an Incorporated Village and while, as a Police Village, it was partly in the Township of Caledon and partly in the Township of Albion, no adjustment was necessary, as both townships were assessing on the same basis.

Several municipalities have made, and are making, adjustments in land values and a major reassessment of land was carried out in the Township of Toronto in 1956. Some readjustments will have to be made this year to level out some of the assessments made in 1956. However, I do not feel that any adjustment is necessary for County equalization. You will therefore note that, in the proposed equalization schedule, the equalized assessments are the same as the total actual assessments of each municipality.

The total taxable assessment in the County has increased from $87,484,761 in 1956 to $100,521,124 in 1957, and the population from 77,038 in 1956 to 82,064 in 1957.

The percentage increase in assessment of each municipality is shown below in order of greatest increase:

Village of Streetsville	40.05 per cent.
Village of Bolton	20.14 per cent.
Township of Toronto	18.34 per cent.
Village of Caledon East	15.44 per cent.
Town of Brampton	10.08 per cent.
Village of Port Credit	8.89 per cent.
Township of Chinguacousy	4.40 per cent.
Township of Caledon	3.53 per cent.
Township of Toronto Gore	2.09 per cent.
Township of Albion	2.07 per cent.

The proposed equalization schedule is attached hereto and shows each municipality's percentage of County rates for next year and for comparison only, shows the percentage for this year based on last year's equalization.

Respectfully submitted this 16th day of May, 1957.

JOHN G. HOOPER,
County Assessor.

PROPOSED EQUALIZATION

Municipality	Population	Number of Acres	Land	ACTU Bldgs.
Town of Brampton	13,009	2,930.65	$ 1,599,473	$11,076,114
Villages				
Bolton	1,186	654	112,290	844,260
Caledon East	543	400	23,983	206,732
Port Credit	6,132	650	895,126	6,170,840
Streetsville	2,805	884	274,785	2,166,175
Townships				
Albion	2,451	56,259	1,145,334	1,220,176
Caledon	3,470	68,142	1,218,924	1,646,741
Chinguacousy	5,436	78,639	2,494,667	3,519,775
Toronto	46,063	69,398	12,726,167	41,662,124
Toronto Gore	969	15,106	457,545	544,095
TOTALS	82,064	293,062.65	20,948,294	69,057,032

SCHEDULE FOR 1957

ESSMENTS Business	Total	Equalized Assessments	Per-centage of 1958 Levy	Per. centage of 1957 Levy	Exempt Assessment
$ 1,413,384	$ 14,088,971	$ 14,088,971	14.016	14.540	$1,281,955
72,215	1,028,765	1,028,765	1.023	.980	59,020
8,665	239,380	239,380	.238	.240	10,500
936,655	8,002,621	8,002,621	7.961	8.400	584,838
267,079	2,708,039	2,708,039	2,694	2.210	182,250
10,300	2,375,810	2,375,810	2.364	2.660	102,050
46,166	2,911,831	2,911,831	2.897	3.210	96,877
159,710	6,174,152	6,174,152	6.142	6.760	236,218
7,594,720	61,983,011	61,983,011	61.662	59.870	5,476,790
6,904	1,008,544	1,008,544	1.003	1.130	23,900
10,515,798	100,521,124	100,521,124	100.000	100.000	8,054,398

Respectfully submitted this 16th day of May, 1957.

JOHN G. HOOPER,
County Assessor.

ACCOUNTS, MINUTES, REPORTS AND BY-LAWS

of the

COUNCIL OF THE CORPORATION

of the

COUNTY OF PEEL

JUNE SESSION

1957

C. CARMAN CORE
WARDEN

PEEL GAZETTE LIMITED
Brampton, Ontario

MINUTES

JUNE SESSION

Council Chambers, Court House, Brampton, June 20th, 1957.

Peel County Council met on the above date at 10 a.m.

Members were all present except F. Dowling.

Warden C. C. Core presided.

On motion minutes of the May session were adopted as printed.

Communications were received and read from the following:

The Streetsville Review, requesting a share of the County printing.

County of Halton resolution re an open deer season in the fall of 1957.

Rounthwaite & Fairfield, Architects, progress report on the proposed new registry office.

Frank Cowan Company Limited, county insurance brokers, re insurance coverage on the caretaker's house while it is being moved.

The Canada Trust Company re moving the caretaker's house.

County Court Clerk, requesting permission to purchase a new filing cabinet.

Grand Jury Report.

Department of Lands & Forests and the Office of the Prime Minister of Ontario acknowledging receipt of resolution re use of high powered rifles in the County of Peel.

County of Norfolk resolution re equalized assessment appeals for High School districts.

County of Perth resolution re amendments to the Municipal Act with respect to the number of Municipal electors.

Department of Public Welfare amendments to the Unemployment Relief Act.

Decision of the Ontario Municipal Board re the application of the Village of Bolton to annex part of the Township of Albion.

Decision of the Ontario Municipal Board re the applications of the Town of Brampton to annex part of the Township of Chinguacousy.

Notice of hearing by the Ontario Municipal Board re the application of the Township of Toronto to amend By-law Number 1614.

Notice of hearing by the Ontario Municipal Board re the application of the Village of Streetsville to annex part of the Township of Toronto.

Department of Planning & Development amendments to the Planning Act.

Bell, Gouinlock & Company Limited re future issue of County of Peel debentures.

Judge Daisy Graydon, Juvenile & Family Court requesting pay for Mrs. Nance Horwood, while acting Court Clerk from April 15th to June 17th, 1957.

Ontario Municipal Board re proposed debenture issue in the amount of $75,000.00 to purchase a school site for the Brampton District High School.

Department of Municipal Affairs re amendments to the Municipal Act, Section 311.

By-laws Numbered 2208, 2291 and 2303 of the Township of Toronto to be confirmed by Peel County By-laws.

Township of Toronto Police Department requesting no parking signs on Sprinkbank Road south from Number 5 Highway to the Mississauga Road.

Canadian National Railways and the Board of Transport Commissioners re short arm protection gates on County roads in the Township of Toronto.

Minister of Highways re survey covering road needs for the next twenty years.

Department of Highways approval of Peel County By-law Number 1368, normal road expenditure in the amount of $450,000.00.

County of Wellington agreement covering work on County boundary roads.

Department of Highways re road closings along highway Number 401.

Women's Institute of South Peel and North Peel County resolution re petitioning the Department of Highways to instal traffic lights at the junction of Number Ten and Number Seven Highways.

Resolution from the Township of Toronto Gore re pollution of streams in the Township.

On motion the communications were referred to the appropriate committees.

Mr. E. Majury, Local Director, Children's Aid Society of Peel County was present and was introduced by W. C. Arch. Mr. Majury addressed Council, outlining some phases of the work of the Society. The warden thanked Mr. Majury for appearing before Council.

On motion Council adjourned until 3 p.m.

Council resumed.

W. C. Arch presented the June Report of the Property committee and on motion the Report was adopted.

C. Clark presented the June Report of the Good Roads committee and on motion the Report was adopted.

Moved by E. S. Blair, seconded by E. Trathen:

That repairs to road at Huttonville Road, running past the school, be made, and that the poison ivy be removed from sides of road.

Carried.

Moved by E. S. Blair, seconded by T. W. Glassford:

That any appointed parties to convention at Saskatoon who do not wish to go, may appoint substitutes from County Council to replace them.

Carried.

Moved by R. W. Speck, seconded by W. C. Arch:

Resolved that the County of Peel assume its share of the cost of the installation of short arm gates at the C.N.R. railway crossings with the Cawthra Road and the 5th line west in the Township of Toronto. Be it further resolved that the Engineer be instructed to enquire into the apportionment of costs at the C.N.R.

railway crossing and the Dixie Road, and if agreeable the County of Peel to assume its share of the cost of the said crossing.

Carried.

Take Notice that at this session I will introduce a By-law to to authorize the borrowing of $1,100,000.00 on debentures for the construction of a new High School in the Brampton High School District.

C. F. KLINE,
Leave Granted.

Moved by W. C. Arch, seconded by R. W. Speck:

That the south end of the County road in the Village of Streetsville, Queen Street, be paved the required twenty-two feet of County responsibility.

Carried.

W. E. Downey presented the June Report of the Printing Committee and on motion the Report was adopted.

R. W. Speck presented the June Report of the Planning and Development committee and on motion the Report was adopted.

Mary Fix presented the June Report of the Peel Manor committee and on motion the Report was adopted.

R. Johnston presented the June Report of the Welfare committee and on motion the Report was adopted.

H. Pind presented the June Report of the Library committee and on motion the Report was adopted.

Take Notice that at this session I will introduce a By-law to confirm By-law Number 2208 of the Township of Toronto.

C. CLARK,
Leave Granted.

Pursuant to Notice C. Clark introduced a By-law to confirm Toronto Township By-law Number 2208. The By-law was read the required number of times in Council and referred to a Committee of the Whole with the Warden in the Chair. On motion the clauses of the By-law were initialed . On motion the Committee rose and the By-law was again read in Council.

Moved by C. Clark, seconded by E. S. Blair:

That the By-law to confirm By-law Number 2208 of the Township of Toronto, now having had its third and final reading

be finally passed as read, numbered 1396, signed by the Warden and Clerk and the Corporate Seal attached thereto.

Carried.

C. F. Kline presented the June Report of the Peel Memorial Hospital and on motion the Report was adopted.

C. F. Kline presented the June Report of the Children's Aid Committee and on motion the Report was adopted.

J. E. Parr presented the June Report of the Hospitalization committee and on motion the Report was adopted.

C. F. Kline presented the June Report of the Health Unit committee and on motion the Report was adopted.

E. Trathen presented the June Report of the Agricultural committee and on motion the Report was adopted.

C. F. Kline presented the June Report of the Finance committee and on motion the Report was adopted.

Moved by C. F. Kline, seconded by C. Clark:

That the By-law to authorize the borrowing of $1,100,000.00 upon debentures for the construction of a new High School in the Brampton High School District be now read a first time.

Carried.

The By-law was read a first time.

Moved by C. F. Kline, seconded by C. Clark:

That the By-law to authorize the borrowing of $1,100,000.00 upon debentures for the construction of a new High School in the Brampton High School District be now given a short second reading.

Carried.

The By-law was given a short second reading.

On motion the By-law was referred to a Committee of the Whole with E. S. Blair in the Chair. The By-law was read in Committee. On motion the Committee rose, reported progress and asked leave to sit again at a later date.

Moved by W. C. Arch, seconded by J. E. Parr:

That we now adjourn to meet again at 10 a.m., Thursday, July 11th or at the call of the Warden.

Carried.

The Warden thanked the members of Council for their co-operation in transacting the County business at this session.

After singing the National Anthem, Council adjourned.

HENRY H. RUTHERFORD, Clerk.

C. CARMAN CORE, Warden.

REPORTS

JUNE REPORT OF THE HOSPITALIZATION COMMITTEE

To the Warden and Council of the County of Peel:

Your Committee on Hospitalization beg to report as follows:

1. We recommend approval of the following accounts, of which one half will be charged to the local Municipality:

Township of Caledon	$ 461.25
Township of Chinguacousy	313.25
Town of Brampton	800.90
Village of Bolton	108.00
Village of Caledon East	9.00
Village of Port Credit	374.25
Township of Toronto	2,212.55
Total	$4,279.20

2. We recommend payment of the following accounts:

Queen Elizabeth Hospital	$ 707.50
Toronto General Hospital	408.00
St. Joseph's Hospital	813.00
Peel Memorial Hospital	629.40
Sick Children's Hospital	318.00
Toronto Western Hospital	234.00
Dufferin Area Hospital	234.00
Oakville-Trafalgar Memorial Hospital	283.50
Our Lady of Mercy Hospital	313.75
Home for Incurable Children	116.25
St. John's Convalescent Hospital	63.75
Dewson Private Hospital	100.30
Queensway General Hospital	15.75
Town of Brampton Ambulance	20.00
Western Out Patients	2.00
St. Joseph's Hospital Out Patients	20.00
Total	$4,279.20

Adopted June 20th, 1957.

J. E. PARR,
Chairman.

C. C. CORE,
Warden.

JUNE REPORT OF THE PRINTING COMMITTEE

To the Warden and Council of the County of Peel:

Your Committee on Printing beg to report as follows:

1. We recommend payment of the following accounts:

H. G. Barlow Co. Limited	$ 80.43
S. R. Hart & Company Limited	468.16
Moore Dry Kiln Company of Canada Ltd.	1.10
Peel Gazette Publishers Limited	176.66
Charters Publishing Company Limited	47.08
Copeland-Chatterson Limited	48.47

2. We are in receipt of a letter from The Review, Streetsville, Ontario, requesting a share of the county printing. We recommend that the Streetsville Review be given an opportunity to submit prices for a share of the printing of the County.

Adopted June 20th, 1957.

W. E. DOWNEY,
Acting Chairman.

C. C. CORE,
Warden.

JUNE REPORT OF THE CHILDREN'S AID COMMITTEE

To the Warden and Council of the County of Peel:

Your Committee on Children's Aid beg to report as follows:

An executive meeting of the Children's Aid Society was held on Wednesday evening, June 12th.

1. Mrs. Joyce Page has joined the Children's Aid staff as a family worker, effective June 15th, 1957.

2. We recommend that the requisition in the amount of $2,089.55 for the month of May be paid.

3. We recommend payment of the following committee fees and mileage:

S. B. Bradley, 1 meeting and mileage	$ 12.80
C. F. Kline, 2 meetings	20.00

Adopted June 20th, 1957.

S. B. BRADLEY,
Chairman.

C. C. CORE,
Warden.

JUNE REPORT OF THE AGRICULTURE COMMITTEE

To the Warden and Council of the County of Peel:

Your Committee on Agriculture beg to report as follows:

1. We recommend payment of the following accounts in connection with Weed Inspection:

Russell A. Jenkins	$ 262.87
K. Slacer	312.06
The Sherwin-Williams Co. of Canada Ltd.	174.80

2. We recommend that R. Johnston be paid the sum of $10.00 for attending the Weed Control Short Course in Guelph.

Adopted June 20th, 1957.

E. TRATHEN,
Chairman.

C. C. CORE,
Warden.

JUNE REPORT OF THE PROPERTY COMMITTEE

To the Warden and Council of the County of Peel:

Your Committee on Property beg to report as follows:

1. We recommend payment of the following accounts:

Court House

Henry H. Rutherford	$ 42.08
Town of Brampton	15.45
Brampton Hardware	27.15
Dalzell Furniture Store	9.95
Gordon's Services	21.00
Gordon A. MacEachern Ltd.	33.46
People's Fuel	7.00
Boyle's Drug Store	13.68
H. G. Barlow Co. Limited	308.59
Early's Farm Supply	12.00
L. and J. Sodding	378.40
J. Archdekin	11.50

Nelson Street Property

Town of Brampton	$ 334.69
Ron Rider Fuel Oil Sales	57.78
J. Archdekin	56.80

Jail

Arscott's Meat Market	$	54.10
Brown's Bread		28.18
Ingram's Groceteria		67.95
Rosedale Dairy		30.00
LaFrance Fire Engine and Foamite Limited		4.70
Blain's Hardware		14.95
Honest Al's		5.90
Dale's Flowerland		17.50
Town of Brampton		33.00

2. We recommend payment of the following account to be charged to moving the caretaker's house:

Town of Brampton, building permit	$	1.00

3. We are in receipt of the recommendations of the Grand Jury made June 4th, 1957. We recommend that this report be referred to the committee for further consideration.

4. We have a letter dated May 24th from Frank Cowan Company Limited, County Insurance Brokers, advising us that the caretaker's dwelling will be covered by fire and supplemental contract while being moved.

5. Bentley's Hardware, Streetsville, has been awarded the contract for changing the plumbing and heating in the caretaker's residence at a price of $2,740.00. This was the lowest of three tenders received.

6. We have a request from the Court Clerk for a filing cabinet at an approximate cost of $204.00. We recommend that this cabinet be purchased.

7. Your committee met with Mr. A. Russell, Inspector of Legal Offices for the Province of Ontario and at that meeting it was decided to move the Magistrates Office to the basement of the Court House and permission will be granted to the Court Clerk to use the present Magistrate's Office until completion of the new building.

8. Your committee met with the Architect on May 22nd, the Architect assured the committee that the contract for the new Regisry Office will be let the first week in August.

9. That the Warden the Clerk met with Mr. D. Coughlan, Director of Probation Services, Province of Ontario and it was decided that the Judge of the Juvenile Court should be moved to

the office now occupied by the Welfare Officer and that future Juvenile and Family Court should be held in the Council Chambers. We recommend approval of this move.

10. We recommend payment of the following committee fees and mileage:

W. C. Arch, 6 meetings and mileage	$ 72.00
C. Clark, 4 meetings and mileage	48.00
J. V. Holland, 3 meetings and mileage	38.40
J. Parr, 4 meetings and mileage	48.00

Adopted June 20th, 1957.

W. C. ARCH,
Chairman.

C. C. CORE,
Warden.

JUNE REPORT OF THE LEGISLATION COMMITTEE

To the Warden and Council of the County of Peel:

Your Committee on Legislation beg to report as follows:

1. Letters have been received from the office of the Prime Minister of Ontario and the Minister of Lands and Forests acknowledging receipt of the Township of Caledon resolution re the use of high powered rifles. We recommend that copies of these letters be forwarded to the Clerk of the Township of Caledon.

2. We recommend that the copy of resolution of the County of Norfolk be filed.

3. We recommend that the resolution of Perth County Council re voters' lists be not endorsed.

Adopted June 20th, 1957.

J. V. HOLLAND,
Chairman.

C. C. CORE,
Warden.

JUNE REPORT OF THE WELFARE COMMITTEE

To the Warden and Council of the County of Peel:

Your Committee on Welfare beg to report as follows:

1. We recommend that the amendments of the Unemployment Relief Act be filed.

2. We recommend payment of the following expenses re attendance at the Welfare conference on June 4th and 5th:

C. F. Kline	$ 16.00
E. S. Blair	32.80
R. Johnston	38.25

Highlights of this convention was Mr. Majury's enlightening talk on Peel County operations. This caused an open discussion at which time Mr. Kline rose to the occasion and after addressing the meeting for fifteen minutes, the meeting immediately adjourned.

Adopted June 20th, 1957.

R. JOHNSTON,
Chairman.

C. C. CORE,
Warden.

JUNE REPORT OF THE PLANNING & DEVELOPMENT COMMITTEE

To the Warden and Council of the County of Peel:

Your Committee on Planning & Development beg to report as follows:

1. We are in receipt of a copy of the Municipal Board order re Village of Bolton annexation of part of the Township of Albion. We recommend that this be filed.

2. We are in receipt of a copy of the Municipal Board order re Town of Brampton annexation of part of the Township of Chinguacousy. We recommend that this be filed.

3. We have notices of hearing re the application of the Township of Toronto re amendment to number 55 of this Official General Use Plan. We recommend that these be filed.

4. We have notice of appointment for hearing re the application for the Village of Streetsville for annexation of part of the Township of Toronto. We recommend that this be filed.

5. We are in receipt of Legislation Affecting Community Planning from the Department of Planning & Development. We recommend that this be filed.

Adopted June 20th, 1957.

R. W. SPECK,
Chairman.

C. C. CORE,
Warden.

JUNE REPORT OF THE FINANCE COMMITTEE

To the Warden and Council of the County of Peel:

Your Committee on Finance beg to report as follows:

1. We recommend payment of the following accounts:

A. E. Kilpatrick	$ 61.80
Nance Horwood	35.17
Mrs. H. S. McKean	10.50
J. G. Hooper	75.00

2. We are in receipt of a letter from Judge Daisy Graydon of the Juvenile and Family Court re the appointment of a Juvenile Court Clerk and also requesting the County to reimburse Mrs. Nance Horwood for her work with the courts from her date of resignation April 15th to June 7th. We recommend that this request be left over to the next session of Council.

3. We have a letter from Bell Gouinlock & Company Limited re future issues of County of Peel debentures. We recommend that the Clerk be instructed to write the Bell Gouinlock & Company Limited informing them that the County is well satisfied with the fiscal agents that were appointed at a previous session and also pointing out that it is not the intention of the Council to issue any debentures before fall.

4. We are in receipt of a memorandum from the Department of Municipal Affairs re amendments to Section 311 of the Municipal Act. We recommend that this be filed.

5. Your committee met wtih Mr. C. G. Patterson, Manager, Royal Bank of Canada, Brampton and Messrs. Milson and Pratt

representing the County fiscal agents. After considerable discussion the following resolution which is presented for your approval was passed: Moved by J. D. Holland, seconded by C. Clark, "That consideration for selling debentures be deferred to a later date". Carried.

6. We recommend that a by-law to be introduced at this session and read a first and second time for the issue of debentures in the amount of $1,100,000.00, for construction of a High School in the Brampton District High School area and forwarded to the Ontario Municipal Board. We further recommend that the Clerk be instructed to write the Business Administrator of the Brampton District High School Board informing him of the action taken by this Council and instructing him that no tender is to be accepted by the School Board until it has received approval of Peel County Council.

7. We recommend payment of the following committee fees and mileage:

W. C. Arch, 1 meeting and mileage	$ 12.00
C. Clark, 1 meeting and mileage	12.00
Mary Fix, 1 meeting and mileage	12.80
J. V. Holland, 1 meeting and mileage	12.80
C. F. Kline, 1 meeting	10.00
J. E. Parr, 1 meeting and mileage	12.00

8. We recommend that Mrs. Eunice Brown, Brampton be employed in the Clerk-Treasurer's and the Assessor's Office at a salary of $40.00 per week effective May 27th, 1957.

9. We recommend that the following changes in jail salaries take effect June 1st, 1957:

P. A. Mullett, from $2960.00 to $3000.00 per annum.
S. Bell, from $2860.00 to $2960.00 per annum.
H. Burk, from $2660.00 to $2860.00 per annum.
Guard Peppiatt, starting salary $2760.00 per annum.
Guard Miller, starting salary $2760.00 per annum.

10. We recommend that the Sheriff be authorized to engage an additional Turnkey for night duty at a starting salary of $2760.00 per annum.

Adopted June 20th, 1957.

C. F. KLINE,
Chairman.

C. C. CORE,
Warden.

JUNE REPORT OF THE LIBRARY COMMITTEE

To the Warden and Council of the County of Peel:

Your Committee on Library beg to report as follows:

1. Your Committee has been unable to engage a trained Librarian, we are still advertising and hope that one will be hired before the end of August.

2. We recommend payment of the following committee fees and mileage re trip to Toronto May 22nd and 23rd:

Col. R. V. Conover, 2 days and mileage	$ 32.00
C. F. Kline, 1 meeting	10.00

Adopted June 20th, 1957.

H. PIND,
Chairman.

C. C. CORE,
Warden.

JUNE REPORT OF THE PEEL COUNTY MANOR COMMITTEE

To the Warden and Council of the County of Peel:

Your Committee on Peel County Manor beg to report as follows:

1. That it was decided to invite the County Council members to lunch at noon at this session of County Council so that all members of the Council could inspect the Home.

2. That arrangements for the annual garden party for the residents were made for the evening of June 19th.

3. That the Malton Women's Institute donated $100.00 for purchase of an aspirating pump and we recommend that it be purchased and any amount in excess of the $100.00 be charged to the trust account of Anderson legacy.

4. That Cecil Goodland, of Brampton, donated a soft drink cooler for use in the Tuck Shop.

5. That 3 applications for admission were approved at the June meeting — 1 from Town of Brampton and 2 from Township of Toronto.

6. That the following changes in staff have been made: Mrs. Laura Bell left on May 15th and Miss McAffee was hired as cook's

helper at $100.00 per month commencing May 6th, living in; Mrs. Wilson hired as laundress at $110.00 per month, commencing May 13th, living out, and Betty Isherwood hired as maid commencing May 20th at $110.00 per month, living out.

7. We recommend that the following committee fees be paid for attending meeting on June 5th:

Mary Fix, 1 meeting and mileage	$ 12.80
C. Clark, 1 meeting and mileage	12.00
W. C. Arch, 1 meeting and mileage	12.00
J. Parr, 1 meeting and mileage	12.00

8. We recommend that the following accounts paid during the month of May be approved:

Food and Provisions	$1,986.01
Clothing and Footwear	113.08
Medical and Dental	276.53
Pocket Money	195.00
Tobacco and Recreation	116.95
Household Repairs and Equipment	452.54
Gas and Oil	61.29
Stationery and Office Supplies	12.81
Fuel and Utilities	763.68
Salaries and Wages	2,088.32
Insurance	182.58

Adopted June 20th, 1957.

MARY FIX,
Chairman.

C. C. CORE,
Warden.

JUNE REPORT OF THE GOOD ROADS COMMITTEE

To the Warden and Council of the County of Peel:

Your Committee on Good Roads beg to report as follows:

1. The following resolutions were passed by your Committee:

(1) Resolved that the Engineer be authorized to call tenders for the following bridges when the plans have been approved by the Department of Highways:

1. Contract B9E-57, Bolton Bridge — 55 ft. span, reinforced concrete girder bridge;
2. Contract B8C-57, Gooseville Bridge — 40 ft. span, reinforced concrete rigid frame bridge.

Subject to the approval of the Department of Highways.

(2) Resolved that the Engineer be authorized to call tenders for the following contracts:

1. Contract No. 5C-57, being 5.2 miles of Peel County Road No. 5 from Derry West to Malton, between Lots 10/11, Township of Toronto. Tenders to include culverts, grading, granular base and paving.

2. Contract No. 11C-57, being 3.5 miles of Peel County Road No. 11, through concessions 3 to 6 E.H.S. inclusive, between Lots 15/16, Township of Caledon. Tenders to include culverts, grading and granular base. Subject to the approval of the Department of Highways.

We recommend the approval of these resolutions.

2. The following resolution was passed by your Committee: "Recommend that any County road employee who desires to work for the County during his holidays shall receive 2% of his earnings as holiday pay in lieu of the two weeks holiday pay paid to those employees who desire two weeks holiday. Any employee taking no holidays but receiving his 2% holiday pay be entitled to one week's holiday with pay during the off season. This type of arrangement to be in the discretion of the County Engineer and such work must be considered as necessary work."
We recommend the approval of this resolution.

3. Tenders were called for the construction of three bridges. The following resolutions were passed by your Committee:

(1) Resolved that the tender received from Alfred Duck for Contract No. B14D-57 being Shaw's Bridge for unit prices totalling $11,950.00 be accepted as per tender submitted. Subject to the approval of the Department of Highways.

(2) Resolved that the tender received from the Ontario Bridge Co. Ltd. for Contract No. B5C-57 being Mount Charles Bridge for unit prices totalling $41,024.00 be accepted as per tender submitted. Subject to the approval of the Department of Highways.

(3) Resolved that the tender received from Armstrong Bros. Co. Ltd. for Contract No. B4A-57 being O'Brien's Bridge

for unit prices totalling $18,939.00 be accepted as per tender submitted. Subject to the approval of the Department of Highways.

We recommend approval of these resolutions.

4. Clause No. 16 of the May, 1957 Good Roads Report read as follows: "That all purchase agreements regarding land obtained for widening Peel County Roads be registered." This matter was discussed with the County Solicitor by your Committee and it was decided that it is not necessary to register the agreements. The following resolution was passed by your Committee: "Resolved that the resolution passed on May 9th, 1957, that all purchase agreements regarding land obtained for widening Peel County roads be registered, be rescinded." We recommend the approval of this resolution.

5. We have a letter from the Toronto Township Police Department regarding damage to the Police cruiser crossing over the detour at Mount Charles Bridge, amounting to $32.95 for repairs. We recommend that this be referred to the Ontario Bridge Company.

6. We have a letter from Township of Toronto Police Department requesting that a by-law be passed prohibiting parking on both sides of Springbank Road south of Highway No. 5 to Mississauga Road. We recommend that this be referred to the Engineer.

7. We have a letter from Canadian National Railways regarding the installation of short arm gates and flashing light signals at the crossings intersecting the County roads. We recommend that this be referred to the Engineer for a report at the next session of County Council.

8. We have three letters from the Township of Toronto re road closings in the Township. We recommend that this be referred to the County Clerk to be brought to the attention of County Council.

9. We have a letter from James N. Allan, Minister of Highways, requesting the co-operation of the Engineering Department to assist in the study of engineering requirements in the County of Peel. We recommend that this be referred to the Engineer.

10. We have a letter from the Township of Toronto Works Department regarding the roads being closed because of King's Highway No. 401 passing through the Township. We recommend that this be filed.

1. We have three deeds from the Township of Toronto for land dedicated along County roads for road widening. We recommend that these be filed.

12. We have a letter from the Township of Toronto regarding improvement to the C.N.R. crossing at Cawthra Road, stating that the total cost to the municipality for proposed improvements will be $8,505.41. We recommend that this be filed.

13. We have a letter from the Board of Transport Commissioners for Canada re installation of short arm gates and flashing light signals at C.N.R. Crossings. We recommend that this be referred to the Engineer.

14. We have a copy of the Highway Improvement Act 1957 from the Department of Highways. We recommend this be filed.

15. We have the approval of the regular construction By-law No. 1368, totalling $450,000.00. We recommend that this be filed.

16. We have a letter from the County of Wellington, enclosing an agreement between the County of Wellington and the County of Peel providing for maintenance and repair of the boundary roads between the two counties. We recommend that this be referred to the Engineer.

17. We have a letter from James N. Allan, Minister of Highways, acknowledging the receipt of two resolutions of County Council regarding the intersection of King's Highways Nos. 7 and 10, and King's Highway No. 7 at Norval. We recommend that this be filed.

18. We have a letter from James N. Allan, Minister of Highways, regarding road closings due to the construction of King's Highway No. 401. We recommend that this be filed.

19. We have letters from the South Peel Women's Institute and the North Peel Women's Institute, enclosing resolutions requesting that traffic lights be installed at the intersection of King's Highways Nos. 7 and 10. As County Council has already forwarded a resolution covering this intersection to the Minister of Highways, we recommend that these letters be acknowledged and filed.

Adopted June 20th, 1957.

C. CLARK,
Chairman.

C. C. CORE,
Warden.

JUNE REPORT OF THE HEALTH UNIT COMMITTEE

To the Warden and Council of the County of Peel:

Your Committee on Health Unit beg to report as follows:

1. We are in receipt of a resolution from the Township of Toronto Gore re polution of streams in that township. We recommend that this resolution be referred to the next regular meeting of the Health Unit Board.

Adopted June 20th, 1957.

S. B. BRADLEY, Chairman.

C. C. CORE, Warden.

JUNE REPORT OF THE PEEL MEMORIAL HOSPITAL COMMITTEE

To the Warden and Council of the County of Peel:

Your Committee on Peel Memorial Hospital beg to report as follows:

The regular meeting of the Board of Governors was held Thursday evening, May 16th, 1957.

1. The Financial Report as presented showed an increase of $3,695.87 in services over the corresponding period last year.

2. An emergency power unit was authorized to be purchased from the Hydro Electric Power Commission.

3. The Administrators report showed a decrease on 1311 hospital days from January 1st to May inclusive.

4. General business.

5. We recommend payment of the following committee fees and mileage:

S. B. Bradley, 1 meeting and mileage .....$ 12.80

A special meeting of the Public Relations committee was held Tuesday afternoon, June 18th, when accounts were reviewed and a future policy adopted.

6. We recommend payment of the following committee fees and mileage:

S. B. Bradley, 1 meeting and mileage .....$ 12.80

Adopted June 20th, 1957.

S. B. BRADLEY, Chairman.

C. C. CORE, Warden.

BYLAWS

BY-LAW NUMBER 1396

Being a By-law of the County Council of the County of Peel to Confirm By-law Number 2208 of the Township of Toronto.

WHEREAS by By-law Number 2208 of the Corporation of the Township of Toronto passed on the 12th day of November, A.D. 1956, the following portion of road allowance, namely:

1. The two parts of the laneway that runs east from Park Royale Boulevard is shown on registered plan number 484 for the County of Peel, which parts are more particularly described in section 2 of this by-law, are hereby stopped up.

2. The said two parts of the said laneway are described as follows:

(a) ALL AND SINGULAR that certain parcel or tract of land and premises situate, lying and being in the Township of Toronto, County of Peel and Province of Ontario and being composed of the north westerly 13.24 feet throughout of the laneway as shown on plan registered in the Registry Office for the Registry Division of the County of Peel as number 484 and lying between lot 49 according to plan registered in the Registry Office for the Registry Division of the County of Peel as number 444 and lot 57 according to the said Registered plan number 484.

The above described parcel of land is further shown outlined in red on a print of a plan of survey prepared by C. Peat, O.L.S., dated June 21, 1956, and hereunto attached as schedule "A" to this by-law.

(b) ALL AND SINGULAR that certain parcel or tract of land and premises situate, lying and being in the Township of Toronto, County of Peel and Province of Ontario and being composed of the south easterly 14.44 feet throughout of the laneway shown on plan registered in the Registry Office for the Registry Division of the County of Peel as number 484 and lying between Lot 49 according to plan registered in the Registry Office for the Registry Division of the County of Peel as number 444 and Lot 57 according to the said registered plan 484.

The above described parcel of land is further shown outlined in green on schedule "A" to this by-law.

AND WHEREAS in the said By-law the fixing of the price for the sale of the soil and freehold of the said closed road was approved, ratified and confirmed and the Clerk and Reeve were duly authorized to execute and deliver to the adjoining owners a conveyance thereof.

AND WHEREAS the Municipal Act R.S.O. 1950, Chapter 243 provided that no such by-law shall have any force unless and until confirmed by a By-law of the Council of the County in which the Township is situated, passed at an ordinary meeting of the Council held not sooner than three months nor later than one year after the passing of the By-law of the Council of the Township.

NOW THEREFORE, the Council of the Corporation of the County of Peel, by the Council thereof, enacts as follows:

(1) That By-law number 2208 of the Corporation of the Township of Toronto, being a by-law to stop up and close part of the original road allowance as described in the said by-law, passed on the 12th day of November, A.D. 1956, is hereby confirmed.

PASSED in open Council this 20th day of June, A.D. 1957.

HENRY H. RUTHERFORD, Clerk. C. CARMAN CORE, Warden.

BY-LAW NUMBER 1397

A By-Law to Authorize the Borrowing of $1,100,000.00 on Debentures for the Purpose of Construction of a New High School in the Brampton High School District.

WHEREAS the Brampton High School District comprises the Municipalities of the Town of Brampton, the Villages of Bolton, Caledon East and Streetsville, the Townships of Chinguacousy and Toronto Gore and parts of the Townships of Albion, Caledon and Toronto.

AND WHEREAS The High School Board of the said Brampton High School District has applied to the Councils of each of the above mentioned municipalities for the sum of One Million One Hundred Thousand Dollars to be raised by the issue of Municipal debentures as provided by the Secondary Schools and Boards of Education Act, 1954, the said sum of $1,100,000.00 being required by the said Board for the purpose of construction of a new High School in the said district;

AND WHEREAS the Councils of the Municipalities of the Town of Brampton, the Villages of Bolton, Caledon East and Streetsville, the Townships of Albion, Caledon, Chinguacousy, Toronto and Toronto Gore have severally approved the said application;

AND WHEREAS the Councils of the Municipalities of the Town of Brampton, the Villages of Bolton, Caledon East and Streetsville, the Townships of Albion, Caledon, Chinguacousy, Toronto and Toronto Gore have severally requested the Council of the County of Peel to raise the entire sum required by the issue of debentures of the County of Peel;

AND WHEREAS it is expedient that the Corporation of the County of Peel should raise the said sum of $1,100,000.00 required by the said Board for the purpose aforesaid by the issue of debentures of the County of Peel bearing interest at the rate of Five and three quarters per cent (5¾) per annum, which is the amount of the debt intended to be created by this by-law;

AND WHEREAS it is expedient that the principal of the said debt shall be payable in yearly instalments of principal during a period of twenty years, namely, during the years to inclusive, in the respective amounts set forth in the Schedule "A" hereto attached;

AND WHEREAS the amount of the existing debenture debt of the Corporation of the County of Peel is $223,300.00 and no part of the principal or interest of such debt is in arrears;

AND WHEREAS the amount of the whole rateable property of the County of Peel, according to the last revised and equalized assessment rolls of the local municipalities of which the County is composed is $100,521,124.00.

AND WHEREAS by Order dated the day of 195 , the Ontario Municipal Board has approved the said undertaking and the passing of all requisite by-laws, including debenture by-laws.

NOW THEREFORE, the Council of the Corporation of the County of Peel enacts as follows:

1. That for the purposes aforesaid, there shall be borrowed on the credit of the Corporation of the County of Peel at large the sum of $1,100,000.00 and debentures shall be issued therefore in sums of not less than $100.00 each. Each debenture shall bear interest at the rate of five and three quarters per cent. (5¾%) per

annum, payable annually, and having coupons attached thereto for the payment of interest.

2. That the said debentures shall all be dated as of the day of 19 , and shall be payable in 20 annual instalments of principal on the day of in each of the years 19 to 19 both inclusive and the respective amounts of principal and interest payable in each of such years shall be as set forth in Schedule "A" to this by-law.

3. That the said debentures shall be payable as to both principal and interest in lawful money of Canada at the principal office of the Royal bank in either of the cities of Toronto or Montreal, or at the office of the said bank in the Town of Brampton, Ontario, at holder's option.

4. That the debentures to be issued under this by-law shall be signed by the Warden of the Corporation or by some other person authorized by by-law to sign in his stead and by the Treasurer of the Corporation and shall be sealed with the seal of the Corporation and the interest coupons attached to the said debentures shall be signed by the Treasurer whose signature thereon may be written, stamped, lithographed or engraved.

5. In each year of the currency of the debentures there shall be levied and raised annually by a special rate sufficient therefore, over and above all other rates, and at the same time and in the same manner as other rates, on all the rateable property in the County of Peel, ,the respective amounts falling due for principal and interest in that year as set forth in said Schedule "A" provided that the respective amounts to be raised annually as aforesaid may be reduced in each year by the respective amounts raised by each of the other municipalities in the said High School District and paid over in such year to the Corporation of the County of Peel in respect to the said debentures.

6. The debentures may contain a clause providing for the registration thereof authorized by any statue relating to Municipal debentures in force at the time of the issue thereof.

7. This by-law shall take effect on the day of the final passing thereof.

Read a first and second time this 20th day of June, 1957.

HENRY H. RUTHERFORD, Clerk. C. CARMAN CORE, Warden.

Read a third time and finally passed this

day of 19 .

Clerk. Warden.

COUNTY OF PEEL

$1,100,000.00, 5¾%, 1-20 Years

Year	Principal	Interest	Total Payment
1	$ 30,500.00	$ 63,250.00	$ 93,750.00
2	32,500.00	61,496.25	93,996.25
3	34,500.00	59,627.50	94,127.50
4	36,500.00	57,643.75	94,143.75
5	38,500.00	55,545.00	94.045.00
6	40,500.00	53,331.25	93,831.25
7	43,000.00	51,002.50	94,002.50
8	45,500.00	48,530.00	94,030.00
9	48,000.00	45,913.75	93,913.75
10	51,000.00	43,153.75	94,153.75
11	53,500.00	40,221.25	93,721.25
12	57,000.00	37,145.00	94,145.00
13	60,000.00	33,867.50	93,867.50
14	63,500.00	30,417.50	93,917.50
15	67,000.00	26,766.25	93,766.25
16	71,000.00	22,913.75	93,913.75
17	75,000.00	18,831.25	93,831.25
18	79,500.00	14,518.75	94,018.75
19	84,000.00	9,947.50	93,947.50
20	89,000.00	5,117.50	94,117.50
	$1,100,000.00	$779,240.00	$1,879,240.00

ACCOUNTS, MINUTES, REPORTS AND BY-LAWS

of the

COUNCIL OF THE CORPORATION

of the

COUNTY OF PEEL

JULY SESSION

1957

C. CARMAN CORE
WARDEN

PEEL GAZETTE LIMITED
Brampton, Ontario

MINUTES

Council Chambers, Court House, Brampton, July 11th, 1957.

Peel County Council met on the above date at 10 a.m.

Members were all present.

Warden C. C. Core presided.

On motion minutes of the June session were adopted as printed.

Communications were received and read from the following:

Children's Aid Society of Peel County re treatment of spina-bifida children.

United Counties of Stormont, Dundas and Glengarry re petitioning the Provincial Government to make grants re farm drains.

County of Kent resolution re establishment of reserve funds.

County of Kent resolution re costs of Public Service works on Highways.

Ontario Municipal Board amended order re the Village of Bolton annexing part of the Township of Albion.

Ontario Municipal Board amended order re the incorporation of the Village of Caledon East.

Lorne Scot Regiment acknowledging receipt of the County grant.

Department of the Attorney General re the appointment of Mr. H. Greenwood as a probation officer for the Counties of Peel and Halton.

Ontario Municipal Board approval of the application of the County to issue $75,000.00 debentures for a High School site.

A. G. Davis, Q.C., County solicitor enclosing copy of a deed for land for road widening.

Township of Toronto enclosing deeds for land for road widening.

Jackson, Partridge, VanEvery and Watson acknowledging receipt of Peel County By-law Number 1396.

On motion the communications were referred to the appropriate committees.

On motion Council adjourned until 11 a.m.

Council resumed.

A delegation was present representing a group of citizens interested in the establishment of a Mental Health Clinic in the County. The delegation was introduced by C. F. Kline. Each of the delegation addressed Council re the proposed Mental Health Clinic. The Warden thanked the delegation for appearing before Council, and assured them that every consideration would be given to their proposal.

It was moved and carried that the question of the establishment of a Mental Health Clinic be referred to the Health Unit committee.

On motion Council adjourned until 1.30 p.m.

Council resumed.

W. C. Arch presented the July Report of the Property committee, and on motion the Report was referred to a Committee of the Whole with F. Dowling in the Chair. The Report was considered in Committee. On motion the Committee rose and on motion the Report was adopted.

R. W. Speck presented the July Report of the Planning and Development committee and on motion the Report was adopted.

J. V. Holland presented the July Report of the Legislation committee and on motion the Report was adopted.

F. Dowling presented the July Report of the Printing committee and on motion the Report was adopted.

Mary Fix presented the July Report of the Peel Manor committee and on motion the Report was adopted.

J. E. Parr presented the July Report of the Hospitalization committee and on motion the Report was adopted.

S. B. Bradley gave a verbal Report of the Health Unit committee.

S. B. Bradley presented the July Report of the Children's Aid committee and on motion the Report was adopted.

S. B. Bradley presented the July Report of the Peel Memorial Hospital committee and on motion the Report was adopted.

E. Trathen presented the July Report of the Agricultural committee and on motion the Report was adopted.

C. F. Kline presented the July Report of the Finance committee and on motion the Report was adopted.

Take Notice that at this session I will introduce a By-law to authorize the borrowing of $425,000.00 on debentures for the purpose of erecting and equipping a new Registry Office.

C. F. KLINE,
Leave Granted.

Moved by C. F. Kline, seconded by J. V. Holland:

That the By-law to authorize the borrowing of $425,000.00 on debentures for the purpose of erecting and equipping a new Registry Office be now read a first time.

Carried.

The By-law was read a first time.

Moved by C. F. Kline, seconded by J. V. Holland:

That the By-law to authorize the borrowing of $425,000.00 on debentures for the purpose of erecting and equipping a new Registry Office be now given a short second reading.

Carried.

The By-law was given a short second reading.

On motion the By-law was referred to a Committee of the Whole with R. W. Speck in the Chair. The By-law was read in Committee. On motion the Committee rose, reported progress and asked leave to sit again at a later date.

On motion the following were appointed a committee to meet with representatives of A. V. Roe and the Minister of Highways re road improvements in the Malton area, C. F. Kline, C. Clark, C. C. Core, R. W. Speck and the County Engineer.

C. Clark presented the July Report of the Good Roads committee and on motion the Report was adopted.

Moved by Mary Fix, seconded by R. W. Speck:

That we now adjourn to meet again Thursday, August 22nd, at 10 a.m. or at the call of the Chairman.

Carried.

The Warden thanked the members of Council for their co-operation in transacting the County business at this session.

After singing the National Anthem, Council adjourned.

HENRY H. RUTHERFORD,
Clerk.

C. CARMAN CORE,
Warden.

REPORTS

JULY REPORT OF THE HOSPITALIZATION COMMITTEE

To the Warden and Council of the County of Peel.

Your Committee on Hospitalization beg to report as follows:

1. We recommend approval of the following accounts, of which one half will be charged to the local Municipality:

Township of Albion	$ 22.50
Township of Caledon	171.00
Township of Chinguacousy	296.80
Village of Bolton	63.00
Town of Brampton	507.90
Village of Caledon East	36.00
Village of Port Credit	142.50
Village of Streetsville	80.00
Township of Toronto	1,677.20
Total	$2,996.90

2. We recommend payment of the following accounts:

Toronto General Hospital	$ 420.00
St. Joseph's Hospital	210.00
Peel Memorial Hospital	348.30
Sick Children's Hospital	60.00
Toronto Western Hospital	197.40
Dufferin Area Hospital	63.00
Home For Incurable Children	112.50
Queen Elizabeth Hospital	685.00
Our Lady of Mercy Hospital	302.50
Orthopaedic Hospital	188.20
Infant's Haven	300.00
Dewson Private Hospital	96.00
Out Patients, St. Joseph's Hospital	14.00
Total	$2,996.90

Adopted July 11th, 1957.

J. E. PARR,
Chairman.

C. C. CORE,
Warden.

JULY REPORT OF THE PRINTING COMMITTEE

To the Warden and Council of the County of Peel.

Your Committee on Printing beg to report as follows:

1. We recommend payment of the following accounts:

Underwood Limited	$ 8.50
The Conservator	5.95
Newsome & Gilbert	4.75
Charters Publishing Company Limited	33.00
S. R. Hart & Co. Limited	114.85
Bruce McClure Printing	31.63
Peel Gazette Limited	298.98
H. G. Barlow Co. Limited	51.54
Recordak Division Canadian Kodak Sales	101.65

Adopted July 11th, 1957.

F. DOWLING,
Chairman.

C. C. CORE,
Warden.

JULY REPORT OF THE CHILDREN'S AID COMMITTEE

To the Warden and Council of the County of Peel.

Your Committee on Children's Aid beg to report as follows:

The regular meeting of the Society was held on Wednesday evening July 10th, 1957.

1. We recommend that the requisition in the amount of $1,142.15 be approved for payment.

2. We recommend payment of the following committee fees and mileage:

W. C. Arch, 1 meeting and mileage	$ 12.00
S. B. Bradley, 1 meeting and mileage	12.80
C. Clark, 1 meeting and mileage	12.00
Mrs. Mary Fix, 1 meeting and mileage	12.80
W. Downey, 1 meeting and mileage	14.00
C. F. Kline, 2 meetings	20.00
J. Parr, 1 meeting and mileage	12.00
H. Pind, 1 meeting and mileage	12.80

Adopted July 11th, 1957.

S. B. BRADLEY,
Chairman.

C. C. CORE,
Warden.

JULY REPORT OF THE AGRICULTURAL COMMITTEE

To the Warden and Council of the County of Peel.

Your Committee on Agriculture beg to report as follows:

1. We recommend payment of the following accounts re weed inspection:

R. A. Jenkins	$ 203.13
K. Slacer	302.68
The Advertiser	8.00
Niagara Brand Spray Company Limited	41.25
Sholdice Service & Supplies	38.45

Adopted July 11th, 1957.

E. TRATHEN,
Chairman.

C. C. CORE,
Warden.

JULY REPORT OF THE PROPERTY COMMITTEE

To the Warden and Council of the County of Peel.

Your Committee on Property beg to report as follows:

1. We recommend payment of the following accounts:

Court House

Miles Tisdale	$ 8.00
Waterloo Manufacturing Co. Limited	38.43
Bruce McClure Printing	3.30
Brampton Hardware	.85
S. Cowton	5.20
Dustbane Products Limited	15.85
Bruce McClure Printing	35.23
Farmers' Supply & Equipment Ltd.	1.64
H. G. Barlow Co. Limited	100.10
J. I. Holcomb Mfg. Co. Ltd.	77.00
Underwood Limited	53.85
Geo. R. Farr & Son Limited	1.85

Nelson Street Property

T. H. Bown	$ 29.74
Wilson Repairs	6.45
S. Cowton	6.50

Registry Office

Ron Rider Fuel Oil Sales	$ 37.60

County Jail

Arscott's Meat Market	$ 46.62
Ingram's Groceteria	52.09
Brown's Bread	29.05
Rosedale Dairy	20.00
W. J. Abell	8.30
Blain's Hardware	5.92
Ching Bros. Paint Shop	23.34
S. Cowton	5.20
E. G. Steacy	3.00
Dr. D. C. Heggie	43.00

2. We recommend payment of the following accounts re moving the caretaker's house:

A. E. McKay (first payment)	$1,000.00
Frank Cowan Company Limited (insurance)	75.00
Wm. Smith (meals)	20.15

3. We recommend that J. Archdekin be paid the sum of $200.00 first payment re installing new window in the Court House basement.

4. We recommend that one new Royal Typewriter be purchased from H. G. Barlow Co. Limited, for a price of $245.00, less $70.00 trade-in allowance for the old typewriter. This is the lowest of three prices obtained.

5. Your committee has authorized the Architect to complete plans for the new Registry Office, as per plans submitted for the approval of County Council. Estimated cost of the building and furniture $516,467.00. Tenders will be called July 25th to close August 15th, and referred to a County Council meeting to be held August 22nd, 1957. Details of the cost of the construction and furniture are attached to this report.

6. We recommend payment of the following committee fees and mileage:

W. C. Arch, 4 meetings and mileage	$ 48.00
C. Clark, 2 meetings and mileage	24.00
Mary Fix, 1 meeting and mileage	12.80
J. V. Holland, 1 meeting and mileage	12.80
J. Parr, 1 meeting and mileage	12.00

New Registry Office For The County of Peel—Cost Estimates

Date: June 26th, 1957.

1.	Registry Offices 150 x 63—9450 sq. ft. Municipal Offices 150 x 63—9450 sq. ft. Total area 18,900 sq. ft. Total cube 283,500 cu. ft. Construction Cost Estimate	$448,000.00
2.	Registry Office furniture — estimate as supplied by Office Specialty Co. Ltd.	16,867.00
3.	Council Room furnishings (cost allowance based on new furniture throughout this area)	17,000.00
4.	Curtains and incidental furnishings (allowance)	4,000.00
5.	Architects' fees (estimated)	30,000.00
6.	Legal costs, surveying, and testing and miscellaneous expenses (estimated)— Surveying, Soil Testing	600.00
	Total Project Cost Estimate	$516,467.00

Adopted July 11th, 1957.

W. C. ARCH,
Chairman.

C. C. CORE,
Warden.

JULY REPORT OF THE LEGISLATION COMMITTEE

To the Warden and Council of the County of Peel.

Your Committee on Legislation beg to report as follows:

1. That the resolution of Kent County Council re establishing a reserve fund be not endorsed.

2. The resolution of Kent County Council re Public Service works on Highways be endorsed.

Adopted July 11th, 1957.

J. V. HOLLAND,
Chairman.

C. C. CORE,
Warden.

JULY REPORT OF THE PLANNING & DEVELOPMENT COMMITTEE

To the Warden and Council of the County of Peel.

Your Committee on Planning & Development beg to report as follows:

1. We are in receipt of an amended order from the Ontario Municipal Board re the Village of Bolton annexation of part of the Township of Albion. We recommend that this be filed.

2. We are in receipt of an amended order from the Ontario Municipal Board re the Incorporation of the Village of Caledon East. We recommend that this be filed.

Adopted July 11th, 1957.

R. W. SPECK,
Chairman.

C. C. CORE,
Warden.

JULY REPORT OF THE FINANCE COMMITTEE

To the Warden and Council of the County of Peel.

Your Committee on Finance beg to report as follows:

1. We recommend payment of the following account:
A. E. Kilpatrick ..... $ 76.24

2. We recommend that the letter acknowledging receipt of the grant made to the Lorne Scots be filed.

3. We have a communication from the Department of the Attorney General re the appointment of Mr. H. Greenwood as probation officer for the Counties of Peel and Halton. We recommend that this be filed.

4. We recommend that Mrs. Nance Horwood be paid the sum of $200.00 for service in connection with the Juvenile & Family Court from the date of her resignation April 15th, 1957 to June 17th, 1957.

5. We recommend that our fiscal agents be authorized to sell $425,000.00 debentures for Registry Office construction and $75,000.00 debentures for the High School site, with September 1st delivery date. Bonds to bear interest coupons of 5¾%, the fiscal agents to make a firm bid for the bonds, and that the County

Finance committee be authorized to sell the debentures if they are satisfied with the bid.

6. We recommend payment of the following committee fees and mileage re meeting June 26th, 1957:

W. C. Arch, 1 meeting and mileage	$ 12.00
C. Clark, 1 meeting and mileage	12.00
Mary Fix, 1 meeting and mileage	12.80
C. F. Kline, 1 meeting	10.00
J. Parr, 1 meeting and mileage	12.00

Adopted July 11th, 1957.

C. F. KLINE,
Chairman.

C. C. CORE,
Warden.

JULY REPORT OF THE PEEL COUNTY MANOR COMMITTEE

To the Warden and Council of the County of Peel.

Your Committee on Peel County Manor beg to report as follows:

1. That four applications for admission were approved at the July meeting, two from Brampton, and a married couple from Township of Toronto.

2. That the Superintendent reported that the special care and bed care wings were almost filled to capacity. His request for two weeks' holidays for Mrs. Watson and himself, commencing July 6th was granted, with Miss Hyslop in charge during his absence. The salary of Anna Bingham, cook, has been increased from $175.00 to $200.00 per month, effective June 1st, 1957.

3. That Dr. Bartlett, Physician for the House, attended the July meeting to discuss some of the problems regarding examinations for admission, and requesting permission to charge for extra attention to paying residents in bed care which was granted.

4. We recommend that the bread for the Home be purchased from Brown's Bread Company.

5. We recommend that the following fees and mileage be paid for attending the meeting on July 4th:

Mary Fix, 1 meeting and mileage	$ 12.80
C. Clark, 1 meeting and mileage	12.00
W. C. Arch, 1 meeting and mileage	12.00
J. Parr, 1 meeting and mileage	12.00

6. We recommend that the following accounts paid during the month of June be approved:

Food and provisions	$2,186.33
Medical and Dental	399.09
Pocket Money	183.00
Tobacco and Recreation	119.69
Household Repairs and Equip.	298.82
Gas and Oil	5.07
Fuel and Utilities	503.53
Stationery and Office Supplies	47.25
Salaries and Wages	2,354.99
Garden and Lawn Supplies	93.80
Miscellaneous	10.00

Adopted July 11th, 1957.

MARY FIX,
Chairman.

C. C. CORE,
Warden.

JULY 1957 REPORT OF GOOD ROADS COMMITTEE

To the Warden and Council of the County of Peel.

Your Committee on Good Roads beg to report as follows:

1. We have a letter from A. Grenville Davis, County Solicitor, enclosing a copy of the grant number 103,803,, from the Director, the Veterans' Land Act, concerning part of Lot 5, in the 1st Concession, S.D.S. We recommend that this be filed.

2. The following resolution was passed by your Committee: "That whereas the Township of Toronto had proceeded to let a contract to MacNaughton Construction Co. at a cost of $2,925.94 and had agreed to supply steel in the amount of $170.40 and to do all necessary back filling and engineering to a total of $4,000.00 before the Cawthra Road became a County Road, and whereas Dept. of Highways has been requested to give 80% subsidy; Be it resolved that the Roads Committee of County Council recom-

mend that the balance of $800.00 be assumed by the County and that the Township be requested to complete the work. Subject to the approval of the Department of Highways." We recommend approval of this resolution.

3. Your Committee passed the following resolution: "Whereas the Township of Toronto has adopted a generous set-back policy for all buildings in the Township and has also utilized its powers under the Planning Act of Ontario to obtain free road widening on County roads within the Township: Be it resolved to recommend that the County pass similar by-laws regarding set-backs on all County roads and that road widening be obtained throughout the County in the same manner as in the Township of Toronto". We recommend that this be referred to the Committee of Planning and Development.

4. We have a letter from the Clerk of the Township of Toronto, enclosing deeds from William Lloyd Hedge and Jean Hedge to the Corporation of the County of Peel, covering road widening on the Streetsville Road. We recommend that this deed be registered.

5. The following resolution was passed by your Committee: "Resolved that paving on Dixie Road from Dundas to Burnhamthorpe proceed at once and that land purchases be deferred until it is ascertained how much land for widening may be claimed on subdivision of land under the Planning Act free of charge; and be it further resolved that the only exceptions to this rule at the present time be the two properties which have to be destroyed or moved at the Burnhamthorpe-Dixie corner." We recommend that this resolution be referred to the Department of Highways for approval.

6. Your Committee passed the following resolution: "Resolved that the Roads Committee recommend to the County Council of the County of Peel that the County will bear its share of costs of protection on the following Canadian National Railway crossings in a co-operative effort with the Townships of Toronto and Trafalgar to effect complete protection to life and to enable the enforcement of anti-whistling by-laws in the south end of the County — Dixie Road; Cawthra Road and Fifth Line; and that the Townships concerned, the Dept. of Transport and the Canadian National Railways be so notified, costs of the three projects as per attached sheet (Total $29,137.91). Subject to Ontario Highways Department subsidy." We recommend this resolution be approved.

7. We have a number of communications concerning the Canadian Good Roads Association. We recommend that these be filed.

8. We have a letter from Jackson, Partridge, Van Every and Watson, solicitors for the Township of Toronto, acknowledging receipt of copies of Peel County By-law 1396. We recommend that this be filed.

Adopted July 11th, 1957.

C. CLARK,
Chairman.

C. C. CORE,
Warden.

JULY REPORT OF THE PEEL MEMORIAL HOSPITAL COMMITTEE

To the Warden and Council of the County of Peel.

Your Committee on Peel Memorial Hospital beg to report as follows:

1. A meeting of the Board of Governors and Building Expansion committee was held Tuesday evening July 9th in Board room. Details of the Financial campaign were discussed and Mr. A. Wilson was elected Campaign Chairman.

2. We recommend payment of the following committee fee and mileage:

S. B. Bradley, 1 meeting and mileage .....$ 12.80

Adopted July 11th, 1957.

S. B. BRADLEY,
Chairman.

C. C. CORE,
Warden.

BYLAWS

BY-LAW NUMBER 1398

A By-Law to Authorize the Borrowing of $425,000.00 on Debentures for the Purpose of Erecting and Equipping a New Registry Office for the Registry Division of the County of Peel.

WHEREAS it is expedient to erect and equip a new Registry Office for the Registry Division of the County of Peel at an estimated cost of $425,000.00;

AND WHEREAS it is desirable to issue debentures of The County of Peel to the principal amount of $425,000.00 to defray to the extent of the proceeds from the sale thereof the cost of erecting and equipping the said new Registry Office.

AND WHEREAS it is expedient that the principal of the said debt be payable in yearly instalments of principal during a period of twenty years, namely, during the years 1958 to 1977 inclusive, in the respective amounts set forth in the Schedule "A" hereto attached;

AND WHEREAS the amount of the existing debenture debt of the Corporation of the County of Peel is $223,300.00 and no part of the principal or interest of such debt is in arrears;

AND WHEREAS the amount of the whole rateable property of the County of Peel, according to the last revised and equalized assesment rolls of the local municipalities of which the County is composed is $100,521,124.00;

AND WHEREAS by Order No. dated the day of , 195 , the Ontario Municipal Board has approved the said undertaking and the passing of all requisite by-laws, including debenture by-laws.

NOW THEREFORE, the Council of the Corporation of the County of Peel enacts as follows:—

1. That for the purposes aforesaid, there shall be borrowed on the credit of the Corporation of the County of Peel at large the sum of $425,000.00 and debentures shall be issued therefor in sums of not less than $100.00 each. Each debenture shall bear interest at the rate of Five and Three Quarters per cent, (5¾%) per an-

num, payable annually, and shall have coupons attached thereto for the payment of interest.

2. That the said debentures shall all be dated as of the day of , 195 , and shall be payable in twenty annual instalments of principal on the day of in each of the years 195 to 197 both inclusive and the respective amounts of principal and interest payable in each of such years shall be as set forth in Schedule "A" to this by-law.

3. That the said debentures shall be payable as to both principal and interest in lawful money of Canada at the principal office of The Royal Bank of Canada in either of the cities of Toronto or Montreal, or at the office of the said bank in Town of Brampton, Ontario, at holder's option.

4. That the debentures to be issued under this by-law shall be signed by the Warden of the Corporation or by some other person authorized by by-law to sign in his stead and by the Treasurer of the Corporation and shall be sealed with the seal of the Corporation and the interest coupons attached to the said debentures shall be signed by the Treasurer whose signature thereon may be written, stamped lithographed or engraved.

5. In each year of the currency of the debentures there shall be levied and raised annually by a special rate sufficient therefor, over and above all other rates, and at the same time and in the same manner as other rates, on all the rateable property in the County of Peel, the respective amounts falling due for principal and interest in that year as set forth in said Schedule "A".

6. The debentures may contain any clause providing for the registration thereof authorized by any statute relating to municipal debentures in force at the time of the issue thereof.

7. This by-law shall take effect on the day of the final passing thereof.

Read this first and second time this 11th day of July, 1957.

HENRY H. RUTHERFORD, Clerk. C. CARMAN CORE, Warden.

Read this third time and finally passed this day of , 19 .

Clerk. Warden.

COUNTY OF PEEL

5¾% Debentures—1-20 Years
$425,000.00

SCHEDULE "A"

Year	Principal	Interest	Total Payment
1.	$ 11,900.00	$ 24,437.50	$ 36,337.50
2.	12,600.00	23,747.50	36,347.50
3.	13,300.00	23,028.75	36,328.75
4.	14,000.00	22,264.00	36,264.00
5.	14,800.00	21,459.00	36,259.00
6.	15,700.00	20,608.00	36,308.00
7.	16,600.00	19,705.25	36,305.25
8.	17,600.00	18,750.75	36,350.75
9.	18,600.00	17,738.75	36,338.75
10.	19,600.00	16,669.25	36,269.25
11.	20,600.00	15,697.50	36,297.50
12.	21,900.00	14,357.75	36,257.75
13.	23,200.00	13,098.50	36,298.50
14.	24,500.00	11,764.50	36,264.50
15.	25,900.00	10,407.50	36,307.50
16.	27,400.00	8,866.50	36,266.50
17.	29,000.00	7,291.00	36,291.00
18.	30,700.00	5,623.50	36,323.50
19.	32,400.00	3,858.25	36,258.25
20.	34,700.00	1,995.25	36,695.25
	$425,000.00	$301,369.00	$726,369.00

ACCOUNTS, MINUTES, REPORTS AND BY-LAWS

of the

COUNCIL OF THE CORPORATION

of the

COUNTY OF PEEL

AUGUST SESSION

1957

C. CARMAN CORE

WARDEN

PEEL GAZETTE LIMITED
Brampton, Ontario

MINUTES

Council Chambers, Court House, Brampton, August 14th, 1957.

Peel County Council met on the above date at 10 a.m.

Members were all present.

Warden C. C. Core presided.

The meeting opened with saying the Lord's Prayer.

On motion minutes of the July session were adopted as printed.

Communications were received and read from the following:

County of Essex resolution requesting the Department of Agriculture to rewrite Bill Number 121.

West, Marsden & Fitzhenry, Solicitors for James H. Conover, Chapel Street, Brampton re loss on his property when the County did not expropriate his house and lot.

Building Inspector of the Town of Brampton re the condition of the caretaker's house.

Mr. and Mrs. R. A. Cruise, thanking the Council for gift.

General Accident Assurance Company, boiler inspection reports re County Jail and Court House.

Office of the Prime Minister of Ontario acknowledging receipt of Kent County resolution endorsed by Peel County Council.

Chairman of the Hydro-Electric Power Commission of Ontario acknowledging receipt of Kent County resolution endorsed by Peel County Council.

The Ontario Municipal Board re date of hearing on the application of the Village of Streetsville to annex part of the Township of Toronto and the application of the Township of Toronto to annex the Village of Streetsville. Frank Cowan Company Limited re commission distribution of Insurance commissions.

Department of Municipal Affairs enclosing grant to the County Assessment system.

Department of Public Welfare enclosing subsidy to the County for payments made under Section 24, Subsection 2 of the Child Welfare Act.

Bankers Bond Corporation confirming sale of $500,000.00 worth of debentures.

Township of Toronto resolution re Mr. Albert Gibbins.

Mr. Craig Wakely, Bolton, re entrance to his property.

County of Halton enclosing By-law Number 990, assuming as a County road part of the boundary road between the Counties of Peel and Halton.

Mr. Robert C. Bulloch re removal of fill from his property in 1953.

Department of Highways reverting certain roads in Mono Mills to the Township of Albion.

Mr. H. R. Lawrence, Solicitor for Mr. C. Wilson re expropriation of land from Mr. Wilson.

Township of Toronto re inspection of C.N.R. railway crossings.

Board of Transport Commissioners for Canada re C.N.R. crossings in the Township of Toronto.

Minister of Highways acknowledging receipt of Kent County resolution endorsed by Peel County Council.

Copy of letter from Mr. F. W. Micks forwarded to the Village of Streetsville re flooding on Thomas Street.

Department of Highways re closing of certain roads adjoining Highway 401.

Mary Fix presented the August Report of the Peel Manor committee and on motion the Report was adopted.

On motion Council adjourned until 1.30 p.m.

Council resumed.

F. Dowling presented the August Report of the Printing committee and on motion the Report was adopted.

S. B. Bradley presented the August Report of the Health Unit committee and on motion the Report was adopted.

J. E. Parr presented the August Report of the Hospitalization committee and on motion the Report was adopted.

R. W. Speck presented the August Report of the Planning & Development committee and on motion the Report was adopted.

Moved by E. S. Blair, seconded by R. Johnston:

Resolved that the County Treasurer be authorized to pay E. G. Steacy, Brampton, the sum of $50.00 for preparing specifications for plumbing and heating of the caretaker's house.

Amendment to the resolution.

Moved by W. C. Arch, seconded by H. Pind:

That the account of E. G. Steacy be referred to the Property Committee.

The amendment carried.

Take Notice that at this session I will introduce a By-law to confirm Toronto Township By-law Number 2291, a By-law which closed a Township road.

C. CLARK,
Leave Granted.

Pursuant to Notice C. Clark introduced a By-law to confirm Toronto Township By-law Number 2291. The By-law was read the required number of times in Council and referred to a Committee of the Whole with T. R. Evans in the Chair. The By-law read in Committee. On motion the Committee rose and the By-law was again read in Council.

Moved by C. Clark, seconded by E. Blair:

That the By-law to confirm Toronto Township By-law Number 2291, now having had its third and final reading, be finally passed as read, numbered 1399, signed by the Warden and Clerk and the Corporate Seal attached thereto.

Carried.

On motion Council adjourned until 3 p.m.

Council resumed.

J. V. Holland presented the August Report of the Legislation committee and on motion the Report was adopted.

E. Trathen presented the August Report of the Agricultural committee and on motion the Report was adopted.

W. C. Arch presented the August Report of the Property committee and on motion the Report was adopted.

C. Clark presented the August Report of the Good Roads committee and on motion the Report was adopted as amended in Council.

At this time the Warden read a letter of resignation from Mr. Newton L. Powell, County Engineer and Road Superintendent.

Moved by C. Clark, seconded by E. S. Blair:

Resolved that County Council accept, with regret, the resignation of Mr. Newton L. Powell, as County Engineer and Road Superintendent, dated August 14th, 1957, said resignation to take effect September 30th, 1957.

Carried.

Take Notice that at this session I will introduce a By-law to authorize a pension for Newton L. Powell.

C. CLARK,
Leave Granted.

Pursuant to Notice C. Clark introduced a By-law to authorize a pension for Newton L. Powell. The By-law was read the required number of times in Council and referred to a Committee of the Whole, with J. V. Holland in the Chair. The By-law was read in Committee and the blanks filled. On motion the Committee rose and the By-law was again read in Council.

Moved by C. Clark, seconded by E. S. Blair:

That the By-law to authorize a pension for Newton L. Powell now having had its third and final reading, be finally passed as read, numbered 1400, signed by the Warden and Clerk and the Corporate Seal attached thereto.

Carried.

Moved by C. Clark, seconded by E. S. Blair:

That the Treasurer of the County of Peel be instructed to pay Newton L. Powell holiday pay from October 1st to December 31st, 1957, at the rate of $525.00 per month.

Carried.

Take Notice that at this session I will introduce a By-law to appoint a County Engineer and Road Superintendent.

C. CLARK,
Leave Granted.

Pursuant to Notice C. Clark introduced a By-law to appoint a County Engineer and Road Superintendent. The By-law was read the required number of times in Council and referred to a Committee of the Whole with T. W. Glassford in the Chair. The By-law was read in Committee and the blanks filled. On motion the Committee rose and the By-law was again read in Council.

Moved by C. Clark, seconded by E. S. Blair:

That the By-law to appoint a County Engineer and Road

Superintendent now having had its third and final reading, be finally passed as read, numbered 1401, signed by the Warden and Clerk and the Corporate Seal attached thereto.

Carried.

C. F. Kline presented the August Report of the Finance committee and on motion the Report was adopted.

Take Notice that at this session I will introduce a By-law to authorize the borrowing of $75,000.00 to pay for a site for a new High School at Streetsville pending the sale of debentures.

C. F. KLINE,
Leave Granted.

Pursuant to Notice C. F. Kline introduced a By-law to authorize the borrowing of $75,000.00 to pay for a school site. The By-law was read the required number of times in Council and referred to a Committee of the whole with the Warden in the Chair. On motion the clauses of the By-law were initialed. On motion the Committee rose and the By-law was again read in Council.

Moved by C. F. Kline, seconded by C. Clark:

That the By-law authorizing the Warden and Treasurer to borrow up to $75,000.00 for a High School site in the Village of Streetsville now having had its third and final reading, be finally passed as read, numbered 1402, signed by the Warden and Clerk and the Corporate Seal attached thereto.

Carried.

Take Notice that at this session I will introduce a By-law to authorize the borrowing of $425,000.00 for constructing and equipping a Registry Office for the County of Peel.

C. F. KLINE,
Leave Granted.

Pursuant to Notice C. F. Kline introduced a By-law to authorize the borrowing of $425,000.00 for constructing and equipping a Registry Office for the County of Peel. The By-law was read the required number of times in Council and referred to a Committee of the Whole with the Warden in the Chair. On motion the clauses of the By-law were initialed. On motion the Committee rose and the By-law was again read in Council.

Moved by C. F. Kline, seconded by C. Clark:

That the By-law to authorize the borrowing of $425,000.00 for constructing and equipping a Registry Office for the County of Peel, now having had its third and final reading, be finally

passed as read, numbered 1403, signed by the Warden and Clerk and the Corporate Seal attached thereto.

Carried.

Take Notice that at this session I will introduce a By-law to authorize the borrowing of an amount not exceeding $1,100,000.00 to pay for constructing and equipping a new High School in the Village of Streetsville, pending the sale of debentures.

C. F. KLINE,
Leave Granted.

Pursuant to Notice C. F. Kline introduced a By-law to authorize borrowing of an amount not exceeding $1,100,000.00 for constructing and equipping a new High School in the Brampton District High School area. The By-law was read the required number of times in Council and referred to a Committee of the Whole with the Warden in the Chair. On motion the clauses of the By-law were initialed. On motion the Committee rose and the By-law was again read in Council.

Moved by C. F. Kline, seconded by C. Clark:

That the By-law to authorize the borrowing of an amount not exceeding $1,100,000.00 for constructing and equipping a new High School in the Brampton District High School area, now having had its third and final reading, be finally passed as read, numbered 1404, signed by the Warden and Clerk and the Corporate Seal attached thereto.

Carried.

Moved by Mary Fix, seconded by R. W. Speck:

That we now adjourn to meet again Thursday morning, September 12th, at 10 a.m., or at the call of the Warden.

Carried.

The Warden thanked the members of Council for their co-operation in transacting the County business at this session.

After singing the National Anthem, Council adjourned.

HENRY H. RUTHERFORD, Clerk.

C. CARMAN CORE, Warden.

REPORTS

AUGUST REPORT OF THE HOSPITALIZATION COMMITTEE

To the Warden and Council of the County of Peel.

Your Committee on Hospitalization beg to report as follows:

1. We recommend approval of the following accounts, of which one half will be charged to the local Municipality:

Township of Caledon	$ 116.25
Township of Chinguacousy	121.25
Village of Caledon East	63.00
Village of Port Credit	116.25
Town of Brampton	515.25
Township of Toronto	1,984.80
Total	$2,916.80

2. We recommend payment of the following accounts:

Toronto General Hospital	$ 18.00
Queen Elizabeth Hospital	622.50
St. Joseph's Outpatients	5.00
The Home for Incurable Children	116.25
Dewson Private Hospital	97.30
Our Lady of Mercy Hospital	308.75
St. John's Convalescent Hospital	112.50
Dufferin Area Hospital	63.00
Toronto Western Hospital	246.00
Peel Memorial Hospital	481.50
St. Joseph's Hospital	846.00
Total	$2,916.80

Adopted August 14th, 1957.

J. E. PARR,
Chairman.

C. C. CORE,
Warden.

AUGUST REPORT OF THE PRINTING COMMITTEE

To the Warden and Council of the County of Peel.

Your Committee on Printing beg to report as follows:

1. We recommend payment of the following accounts:

Charters Publishing Company Limited	$ 375.91
Caribonum Limited	2.50
Peel Gazette Limited	128.48
John T. Watson Co.	60.00
Newsome & Gilbert Limited	4.50
S. R. Hart & Co. Limited	137.57
Recordak Division, Canadian Kodak Sales	33.25
H. G. Barlow Co. Limited	55.57

Adopted August 14th, 1957.

F. DOWLING,
Chairman.

C. C. CORE,
Warden.

AUGUST REPORT OF THE AGRICULTURAL COMMITTEE

To the Warden and Council of the County of Peel.

Your Committee on Agriculture beg to report as follows:

1. We recommend payment of the following accounts in connection with weed inspection:

Kenneth Slacer	$ 351.50
Russell Jenkins	254.21
Sholdice Service & Supplies	48.55

2. We are in receipt of a resolution from the County of Halton requesting an open deer season for deer in 1957. We recommend that the County of Halton be notified that the county of Peel oppose an open deer season this year.

3. We have a resolution from the County of Essex requesting the Department of Agriculture to rescind Bill Number 121. We recommend that this resolution be received.

4. We have a resolution from the united counties of Stormont, Dundas and Glengarry re the installation of drainage tile. We recommend that this resolution be received.

Adopted August 14th, 1957.

E. TRATHEN,
Chairman.

C. C. CORE,
Warden.

AUGUST REPORT OF THE PROPERTY COMMITTEE

To the Warden and Council of the County of Peel.

Your Committee on Property beg to report as follows:

1. We recommend payment of the following accounts:

Court House

Henry H. Rutherford (Petty Cash)	$ 114.30
E. F. Conover	5.65
John McKee	150.00
Brampton Hardware	14.31
Hydro Electric Commission of Brampton	40.50
H. G. Barlow Co. Limited	534.07
Cook Signs	56.00
N. J. Alteman	7.00
W. Smith	12.00

Nelson Street Property

J. Ewles	$ 25.00
Blain's Hardware	18.37

Registry Office

Underwood Limited	$ 10.80

County Jail

R. F. Johnston's Meat Market	$ 25.08
Brown's Bread	14.88
Marshall & Blackwell	60.30
Rosedale Dairy	10.00
Bruce McClure Printing	73.32
Ching Bros. Paint Shop	52.30
Blain's Hardware	10.25

2. We recommend payment of the following accounts to be charged to Registry Office construction:

Rounthwaite & Fairfield	$4,500.00
Town of Brampton—Building Permit	449.00
Daily Commercial News—Advertisement	32.25

3. We recommend payment of the following accounts to be charged to moving the Caretaker's House:

A. E. McKay—2nd Payment	$1,000.00
Town of Brampton—Sewer Connection	119.70
Arthur Death	92.50
Contract Construction Co.—Excavation	186.75

Frank Cowan Company Ltd.—Insurance	75.00
Forest Products & Builders' Supplies	41.25

4. We are in receipt of a thank you letter from Mr. and Mrs. R. A. Cruise. We recommend that this be received.

5. We are in receipt of boiler inspection reports from the General Accident Assurance Company re the Jail and Court House boiler. We recommend that these reports be filed.

6. We recommend that a Beatty Commercial Washer be purchased from Chapple's Appliance Store for the County Jail at a cost of $279.00.

7. We recommend that the letter from the Town of Brampton Building Inspector be referred to the Insurance Company and that Mr. A. E. McKay be not paid any more money until a clearance has been obtained from the said Insurance Company.

8. We recommend payment of the following committee fees and mileage:

W. C. Arch, 4 meetings and mileage	$ 48.00
C. Clark, 2 meetings and mileage	24.00
J. V. Holland, 2 meetings and mileage	25.60
J. E. Parr, 2 meetings and mileage	24.00
R. W. Speck, 2 meetings and mileage	26.40

9. We recommend that the letter from Wilbert E. West, Solicitor for Mr. J. H. Conover requesting compensation for loss suffered when the County did not expropriate his house be referred to the County Solicitor.

10. We recommend that as no account has been submitted by E. G. Steacy that no action be taken on the recommendation made earlier to County Council.

Adopted August 14th, 1957.

W. C. ARCH,
Chairman.

C. C. CORE,
Warden.

AUGUST REPORT OF THE LEGISLATION COMMITTEE

To the Warden and Council of the County of Peel.

Your Committee on Legislation beg to report as follows:

1. We are in receipt of letters from the Office of the Prime Minister of Ontario and the Chairman of the Hydro-Electric Power Commission of Ontario acknowledging receipt of Kent County resolution endorsed by Peel County Council at its last session. We recommend that these letters be received.

Adopted August 14th, 1957.

J. V. HOLLAND,
Chairman.

C. C. CORE,
Warden.

AUGUST REPORT OF THE PLANNING AND DEVELOPMENT COMMITTEE

To the Warden and Council of the County of Peel.

Your Committee on Planning and Development beg to report as follows:

1. We have notice of hearing from the Ontario Municipal Board to be held in the Masonic Hall, Streetsville, on Thursday, August 15th, re the application of the Village of Streetsville to annex part of the Township of Toronto and the application of the Township of Toronto to annex the Village of Streetsville. We recommend that these notices be filed.

2. We have notice of a conference of the Community Planning Association to be held in Scarborough on October 17th and 18th. We recommend that all members of the Planning and Develpoment committee be delegates to the Conference with expenses paid.

Adopted August 14th, 1957.

R. W. SPECK,
Chairman.

C. C. CORE,
Warden.

AUGUST REPORT OF THE FINANCE COMMITTEE

To the Warden and Council of the County of Peel.

Your Committee on Finance beg to report as follows:

1. We recommend payment of the following account:

A. E. Kilpatrick	$ 72.92
Frank Cowan Company Limited	4,341.71

2. We are in receipt of a letter from the Department of Municipal Affairs enclosing a cheque in the amount of $1,500.00 to help defray the cost of the County Assessment System. We recommend that this be filed.

3. We are in receipt of a letter from the Department of Public Welfare enclosing a cheque in the amount of $1,602.89 which is subsidy payable to the County under Section 24, subsection 2 of the Child Welfare Act. We recommend that this letter be filed.

4. Your committee met on July 17th, with representatives from Bankers Bond Corporation and the following quotation was accepted for the following debentures:

Brampton District High School Site	$ 75,000.00
Registry Office	425,000.00
Total	$500,000.00

5¾ per cent non-callable. Debentures dated September 15, 1957, at $99.16 and accrued interest to yield 5.85 per cent. Less syndicate Commission of 1 per cent.

5. Your committee met with our County Insurance Brokers on July 31st.

6. We recommend approval of the following: That all County Fire Insurance be rewritten on a blanket policy at a replacement value including foundations in the amount of $1,343,500.00. This is an increase in insurance coverage of approximately $200,000.00. Your committee felt this was necessary due to the fact no increase in insurance has been placed for 3 years.

7. We recommend that a malicious damage policy be placed on all County buildings with a three year premium, in the amount of $494.50.

8. We recommend that the County Broker be instructed that

the commissions on the 1957 Insurance renewals be paid to the same agents at the same percentages as the 1956 commissions.

9. We recommend payment of the following committee fees and mileages:

W. C. Arch, 2 meetings and mileage	$ 24.00
C. Clark, 2 meetings and mileage	24.00
Mary Fix, 1 meeting and mileage	12.80
J. V. Holland, 1 meeting and mileage	12.80
C. F. Kline, 2 meetings	20.00
J. E. Parr, 2 meetings and mileage	12.00

Adopted August 14th, 1957.

C. F. KLINE,
Chairman.

C. C. CORE,
Warden.

AUGUST REPORT OF THE PEEL COUNTY MANOR COMMITTEE

To the Warden and Council of the County of Peel.

Your Committee on Peel County Manor beg to report as follows:

1. That the Secretary has been instructed to advertise tenders for coal in the Brampton paper to be received not later than September 3rd.

2. That five applications for admission were approved at the August meeting—three from Township of Toronto; one from Township of Albion; and one from Township of Toronto Gore.

3. That the Secretary has been requested to interview Mr. Ludlow, Director, Homes for the Aged, regarding application of Albert Gibbon and report back to this Committee.

4. We recommend that no increase in the monthly pocket money allowance of $3.00 per month be made to the residents and the increase in pension commencing July 1st be credited to their maintenance.

5. That the Superintendent reported that Mr. Evans, a relative of one of the residents, had invited as many of the residents who were able to spend a day at his farm at Hockley. Permission to hire a bus for a day's visit to the farm was granted.

6. That the Superintendent has been instructed to investigate the possibility of having a culvert installed in the highway ditch opposite the bus stop and of constructing a sidewalk along the front of the Home property to the laneway.

7. We recommend that the following fees and mileage be paid for attending the meeting on August 8th:

Mary Fix, 1 meeting and mileage	$ 12.80
C. Clark, 1 meeting and mileage	12.00
W. C. Arch, 1 meeting and mileage	12.00
J. Parr, 1 meeting and mileage	12.00

8. We recommend that the following accounts paid during the month of July be approved:

Food and Provisions	$1,334.91
Medical and Dental	90.77
Clothing and Footwear	22.22
Pocket Money	168.00
Tobacco and Recreation	118.50
Funeral and Burial Expense	245.00
Household Repairs and Equipment	531.01
Gas and Oil	74.40
Fuel and Utilities	359.55
Stationery and Office Supplies	3.00
Salaries and Wages	2,201.53
Garden and Lawn Supplies	106.95

Adopted August 14th, 1957.

MARY FIX,
Chairman.

C. C. CORE,
Warden.

AUGUST REPORT OF THE GOOD ROADS COMMITTEE

To the Warden and Council of the County of Peel.

Your Committee on Good Roads beg to report as follows:

1. Your Committee passed the following resolution: "That a resolution of Peel County Council be forwarded to the Board of Transport Commissioners indicating our agreement to the widening of the railway crossing at 5th Line West and the Canadian National Railways to a width of twenty-four feet and that the

County Engineer prepare a plan and estimate of the work involved for submission to the Board." We recommend the approval of this resolution.

2. The following resolution was passed by your Committee: "Recommend to the County Council that deeds given free to the County of Peel for road widenings on the County Roads within the Township of Toronto be deeded back to the Township of Toronto, the Township to pay legal charges of transfers." We recommend that this resolution be approved.

3. Tenders were called for grading and paving the Derry West Sideroad and the following resolution was passed by your Committee: "Resolved that the tender received from Armstrong Bros. Co. Ltd. for Contract No. 5C-57 for unit prices totalling $288,276.20 be accepted as per tender submitted. Subject to the approval of the Department of Highways." We recommend approval of this resolution.

4. Tenders were called for Hot-Mix Asphalt Paving at the south end of Queen Street in Streetsville and the following resolution was passed by your Committee: "Resolved that the tender received from the Dufferin Construction Co. Ltd. for 400 tons of hot-mix asphalt be accepted as per tender submitted for unit prices totalling $3,272.00. Subject to the approval of the Department of Highways." We recommend that this resolution be approved.

5. Tenders were called for steel handrails for several bridges under construction and the following resolution was passed by your Committee: "Resolved that the tender received from the Trenton Machine Tool Ltd. for the supply of 638 lin. ft. of Steel Handrails be accepted as per tender at unit prices totalling $4,147.00. Subject to the approval of the Department of Highways." We recommend that this resolution be approved.

6. We have a letter from Mr. Craig Wakely, Bolton, stating that the entrance to his field was not replaced during construction of 10 Sideroad, in Albion. We recommend that this entrance be restored to its original condition.

7. We have a copy of County of Halton By-law No. 990 regarding the road allowance between the Township of Esquesing and the Township of Chinguacousy. We recommend that this be referred to the Engineer for further discussion with the Department of Highways.

8. We have a letter from Mr. Robert C. Bulloch re the removal of fill from his property in July, 1953, by Peel County road department. This fill was removed by the Bolton Construction Company as a private contract and the County of Peel bought the fill from the Bolton Construction Company. We recommend that this information be forwarded to Mr. Bulloch.

9. We have a letter from the Department of Highways, reverting certain roads in Mono Mills to the Township of Albion. We recommend that County Council pass a by-law assuming the section of the 6th Line E.H.S. between the Townships of Albion and Caledon, from Simcoe Street to King's Highway No. 9.

10. We have a letter from Mr. H. R. Lawrence regarding expropriation of land from Mr. Claude Wilson and returning the County's cheque for $3,716.00. We recommend that this be referred to the County Solicitor.

11. We have a letter from the Township of Toronto regarding inspection of C.N.R. railway crossings in the Township on August 15, 1957, and requesting that a representative of the County Road Department be present. We recommend that the Engineer attend this inspection.

12. We have two letters from the Board of Transport Commissioners for Canada re C.N.R. railway crossing with the 5th Line West, in the Township of Toronto. As this matter has already been dealt with by your Committee, we recommend that these be filed.

13. We have two letters from the Board of Transport Commissioners for Canada re Dixie Road C.N.R. crossing and the installation of short arm gates and flashing light signals. We recommend that the Board of Transport Commissioners be informed that the County of Peel will assume its share of the costs.

14. We have a letter from Jackson, Partridge, Van Every & Watson re expropriation of land from Mr. Arthur G. Clarkson, of Dixie Road. We recommend that this be filed.

15. We have a letter from the Minister of Highways acknowledging receipt of resolution passed by the County of Kent and endorsed by the County of Peel. We recommend that this be filed.

16. We have a letter from Mr. J. Dilworth, Mississauga Road, outlining damage to the County Road in front of his property. We recommend that this be referred to the Engineer.

17. We have a copy of a letter sent to the Village of Streetsville by Mr. Frederick W. Micks, re flooding of Thomas Street. We recommend that this be filed.

18. We have a letter from the Department of Highways re closing certain roads adjoining Highway 401. We recommend that this be filed.

19. The following resolution was passed by your Road Committee: "Resolved that the Warden and the Clerk be authorized to sign the expropriation plans for road widening on County Road No. 18, being the 5th Line West in the Township of Toronto from Thomas Street to the Britannia Sideroad." We recommend that this resolution be approved.

Adopted August 14th, 1957.

C. CLARK,
Chairman.

C. C. CORE,
Warden.

AUGUST REPORT OF THE HEALTH UNIT COMMITTEE

To the Warden and Council of the County of Peel.

Your Committee on Health Unit beg to report as follows:

At the last meeting of the Health Unit Board the matter of establishing a Mental Health Clinic was discussed with Dr. Henderson, Provincial Department of Health and Mr. E. Majury, Director of the County Children's Aid Society in attendance.

1. Dr. Henderson outlined the position of the Province with respect to the establishment of the Clinic, as well as the functions of the Clinic at the local level.

2. After considerable discussion it was moved and carried that the Health Unit Board do not make any recommendation to Council until later in the year, as it is understood that a public meeting will be held in Brampton in October at which time all members of Municipal Councils and interested parties will be completely briefed on Mental Health Clinics. Tentative date for the public meeting is Thursday evening, October 10th.

Adopted August 14th, 1957.

S. B. BRADLEY,
Chairman.

C. C. CORE,
Warden.

BYLAWS

BY-LAW NO. 1399

Being a By-law of the County Council of the County of Peel to Confirm By-law Number 2291 of the Township of Toronto.

WHEREAS by By-law Number 2291 of the Corporation of the Township of Toronto passed on the 6th day of May, A.D. 1957, the following portion of road allowance, namely:

1. (1) All that part of the highway known as Clarkson Road South, which part is described in subsection 2 of this section 1, is hereby stopped up.

(2) The part of the highway stopped up by subsection 1 of this section 1 is described as follows:

ALL AND SINGULAR that certain parcel or tract of land and premises situate, lying and being in the Township of Toronto County of Peel and Province of Ontario and being composed of all that part of Clarkson Road South lying between a line drawn parallel to the south easterly limit of plan registered in the Registry Office for the Registry Division of the County of Peel as No. 324 and distant 66 feet south easterly therefrom measured at right angles thereto, and north westerly limit of the original allowance for road between Concessions 3 and 4 South of Dundas Street.

2. (1) All that part of the allowance for road reserved in the original survey between Concessions 3 and 4 south of Dundas Street, which part is described in sub-section 2 of this section 2, is hereby stopped up.

(2) The part of the allowance for road stopped up by subsection 1 of this section 2 is described as follows:

ALL AND SINGULAR that certain parcel or tract of land and premises situate, lying and being in the Township of Toronto, County of Peel and Province of Ontario and being composed of all that part of the original allowance for road between Concessions 3 and 4 South of Dundas Street lying between the production south easterly of the division line between the east and west halves of Lot 28 in the Third Concession South of Dundas Street, being also the division line between the lands of the British American Oil Company Limited and the lands of the estate of Edward

Orr and the production south easterly of the westerly limit of Clarkson Road.

3. The parts of highways described in subsection 2 of section 1 and subsection 2 of section 2 of this by-law are shown outlined in red on a print of a plan of survey prepared by C. Peat, O.L.S., dated October 18, 1956, and hereunto attached as schedule "A" to this by-law.

AND WHEREAS in the said By-law the fixing of the price for the sale of the soil and freehold of the said closed road was approved, ratified and confirmed and the Clerk and Reeve were duly authorized to execute and deliver to the adjoining owners a conveyance thereof.

AND WHEREAS the Municipal Act, R.S.O. 1950, Chapter 243, provided that no such By-law shall have any force unless and until confirmed by a By-law of the Council of the County in which the Township is situated, passed at an ordinary meeting of the Council held not sooner than three months nor later than one year after passing of the By-law of the Council of the Township.

NOW THEREFORE, the Council of the Corporation of the County of Peel, by the Council thereof, enacts as follows:

(1) That By-law Number 2291 of the Corporation of the Township of Toronto, being a by-law to stop up and close part of the original road allowance as described in the said By-law, passed on the 6th day of May, A.D. 1957, is hereby confirmed.

Passed on the 14th day of August, A.D. 1957.

HENRY H. RUTHERFORD, Clerk. C. CARMAN CORE, Warden.

BY-LAW NO. 1400

A By-Law to Provide a Pension for Newton L. Powell.

WHEREAS under Section 257, Chapter 243, R.S.O. 1950, it is enacted that every Council may grant an annual retirement allowance.

AND WHEREAS Newton L. Powell has been County Engineer for Peel County for thirty-seven years;

AND WHEREAS the Council of the Corporation of the County of Peel deems it advisable to provide a pension for the said Newton L. Powell;

NOW THEREFORE, THE MUNICIPAL CORPORATION OF THE COUNTY OF PEEL, BY THE COUNCIL THEREOF, enacts as follows:

(1) The Municipal Corporation of the County of Peel pays to Newton L. Powell the sum of Two Thousand Five Hundred Dollars ($2,500.00), per year, as a pension because of the services rendered to the County of Peel as County Engineer over a period of thirty-seven years.

(2) The Clerk-Treasurer is hereby authorized to pay the said Newton L. Powell the above sum in monthly payments.

(3) The first payment of the said pension shall be on the 1st day of January, 1958, and shall be payable on the first day of each month thereafter, during the lifetime of the said Newton L. Powell.

THIS By-law shall come into force and take effect upon the final passing thereof.

PASSED in open Council this 14th day of August, A.D. 1957.

HENRY H. RUTHERFORD, Clerk. C. CARMAN CORE, Warden.

BY-LAW NO. 1401

A By-law to Appoint a County Engineer and Road Superintendent for the County of Peel.

WHEREAS under the provisions of the Highway Improvement Act, Part 2, Section 12, subsection 5, the Council of the Municipal Corporation is empowered to appoint a County Engineer and Road Superintendent.

AND WHEREAS the present County Engineer and Road Superintendent, Newton L. Powell has tendered his resignation as of the 30th day of September, 1957.

NOW THEREFORE, the Municipal Corporation of the County of Peel, by the Council thereof, enacts as follows:

1. THAT Robert Andrew Cruise be and is hereby appointed the County Engineer and Road Superintendent for the County of Peel.

2. THAT the said Robert Andrew Cruise be paid for his duties as County Engineer and Road Superintendent the salary of $7,000.00 per year, payable in monthly instalments.

3. THAT in addition to the said salary as hereinbefore provided, the Municipal Corporation of the County of Peel to supply an automobile and to pay all car and travelling expenses incurred in connection with the County Road work.

4. THAT this by-law shall come into force and take effect as of the First Day of October, A.D. 1957, subject to the approval of the Department of Highways.

PASSED in open Council this 14th day of August, A.D. 1957.

HENRY H. RUTHERFORD, Clerk. C. CARMAN CORE, Warden.

BY-LAW NO. 1402

A By-Law to Authorize the Borrowing of $75,000.00 for the Purpose of the Brampton District High School Board, County of Peel.

WHEREAS with the approval of the Ontario Municipal Board by its Order P.F.D. 7642 (b)-57, dated the 27th day of June, 1957, By-law Number 1393 was passed on the 23rd day of April, 1957, to authorize the borrowing upon debentures for the purchase of a site for a new High School in the Brampton High School District Area.

WHEREAS the said debentures have not yet been issued or sold;

NOW THEREFORE the Council of the Corporation of the County of Peel, pursuant to Section 342 of The Municipal Act, R.S.O. 1950, Chapter 243, ENACTS as follows:

1. The Warden and the Treasurer are hereby authorized in the name of and on behalf of the Corporation to borrow from time to time, by way of promissory note, from the Royal Bank of Canada, Brampton, Ontario, a sum or sums not exceeding in the aggregate Seventy-five Thousand Dollars ($75,000.00) for the aforementioned purpose and to give, on behalf of the Corporation to the Bank, a Promissory Note or Notes sealed with the Cor-

porate Seal and signed by the Warden and the Treasurer, for the money so borrowed with interest which may be paid in advance or otherwise, at a rate not exceeding 5¼% per annum.

2. This By-law shall come into force on the day of the final passing thereof.

PASSED in open Council this 14th day of August, A.D. 1957.

HENRY H. RUTHERFORD, Clerk. C. CARMAN CORE, Warden.

BY-LAW NO. 1403

A By-Law to Authorize the Borrowing of $425,000.00 for the Purpose of Constructing and Equipping a New Registry Office, County of Peel.

WHEREAS with the approval of the Ontario Municipal Board by its Order P.F.D. 6945-56, dated the 23rd day of July, 1957, By-law Number 1398 was passed on the 11th day of July, 1957, to authorize the borrowing upon debentures for the purpose of constructing and equipping a new Registry Office in the County of Peel.

WHEREAS the said debentures have not yet been issued or sold;

NOW THEREFORE the Council of the Corporation of the County of Peel, pursuant to Section 342 of The Municipal Act, R.S.O. 1950, Chapter 243, ENACTS as follows:

1. The Warden and the Treasurer are hereby authorized in the name of and on behalf of the Corporation to borrow from time to time, by way of promissory note, from the Royal Bank of Canada, Brampton, Ontario, a sum or sums not exceeding in the aggregate Four Hundred and Twenty-five Thousand Dollars ($425,000.00) for the aforementioned purpose and to give, on behalf of the Corporation to the Bank, a Promissory Note or Notes sealed with the Corporate seal and signed by the Warden and the Treasurer, for the money so borrowed with interest which may be paid in advance or otherwise, at a rate not exceeding 5¼% per annum.

2. This By-law shall come into force on the day of the final passing thereof.

PASSED in open Council this 14th day of August, A.D. 1957.

HENRY H. RUTHERFORD, Clerk. C. CARMAN CORE, Warden.

BY-LAW NO. 1404

A By-Law to Authorize the Borrowing of $1,100,000.00 for the Purpose of the Brampton District High School Board, County of Peel.

WHEREAS with the approval of the Ontario Municipal Board by its Order P.F.D. , dated the day of , 1957, By-law Number 1397 was passed on the 20th day of June, 1957, to authorize the borrowing upon debentures for the purpose of constructing and equipping a new High School in the Brampton High School District Area.

WHEREAS the said debentures have not yet been issued or sold;

NOW THEREFORE the Council of the Corporation of the County of Peel, pursuant to Section 342 of The Municipal Act, R.S.O. 1950, Chapter 243, ENACTS as follows:

1. The Warden and the Treasurer are hereby authorized in the name of and on behalf of the Corporation to borrow from time to time, by way of promisssory note, from the Royal Bank of Canada, Brampton, Ontario, a sum or sums not exceeding in the aggregate One Million One Hundred Thousand Dollars ($1,100,000.00) for the aforementioned purpose and to give, on behalf of the Corporation to the Bank, a Promissory Note or Notes sealed with the Corporate seal and signed by the Warden and the Treasurer, for the money so borrowed with interest which may be paid in advance or otherwise, at a rate not exceeding 5¼% per annum.

2. This By-law shall come into force on the day of the final passing thereof.

PASSED in open Council this 14th day of August, A.D. 1957.

HENRY H. RUTHERFORD, Clerk. C. CARMAN CORE, Warden.

ACCOUNTS, MINUTES, REPORTS AND BY-LAWS

of the

COUNCIL OF THE CORPORATION

of the

COUNTY OF PEEL

SEPTEMBER SESSION

1957

C. CARMAN CORE
WARDEN

PEEL GAZETTE LIMITED
Brampton, Ontario

MINUTES

FIRST SPECIAL AUGUST SESSION

Council Chambers, Court House, Brampton, August 22nd, 1957.

A special meeting of Peel County Council was held on the above date at 8 p.m.

Members were all present except J. V. Holland.

Warden C. C. Core presided.

The meeting opened with saying the Lord's Prayer.

As this was a special meeting no minutes were read.

Moved by C. Clark, seconded by Mary Fix:

Resolved that the sum of $16,000.00 in the 1957 road programme be transferred from Toronto Township, 5th Line West, (County Road No. 18) Pre Engineering, Land Purchase and Survey to Toronto Township, 5th Line West, (County Road No. 18) Construction, Grading and Granular Base. Subject to the approval of the Department of Highways.

Carried.

Take Notice that at this session I will introduce a By-law to appropriate additional money for Road Maintenance for the year 1957.

C. CLARK,
Leave. Granted.

Pursuant to Notice C. Clark introducd a By-law to appropriate additional money for Road Maintenance for the year 1957. The By-law was read the required number of times in Council and referred to a Committee of the Whole with E. S. Blair in the Chair. The By-law was read in Committee and the blanks filled. On motion the Committee rose and the By-law was again read in Council.

Moved by C. Clark, seconded by J. E. Parr:

That the By-law to appropriate additional money for road purposes now having had its third and final reading, be finally passed as read, numbered 1405, signed by the Warden and Clerk and the Corporate Seal attached thereto.

Carried.

Moved by Mary Fix, seconded by R. W. Speck:

Resolved that a strict budget control be set up by the Treasurer so that we may be made aware of commitments made against the budget at all times.

Carried.

On motion Council went into Committee of the Whole on By-law Number 1398, with R. W. Speck in the Chair. The By-law was read in Committee. On motion the Committee rose and the By-law was again read in Council.

Moved by C. F. Kline, seconded by T. R. Evans:

That the By-law to authorize debentures in the amount of $425,000.00 for constructing and equipping a new Registry Office, now having had its third and final reading, be finally passed as read, numbered 1398, signed by the Warden and Clerk and the Corporate Seal attached thereto.

Carried.

On motion Council went into Committee of the Whole on By-law Number 1393, with S. B. Bradley in the Chair. The By-law was read in Committee. On motion the Committee rose and the By-law was again read in Council.

Moved by C. F. Kline, seconded by T. R. Evans:

That the By-law to authorize debentures in the amount of $75,000.00 for purchase of a school site in the Brampton District High School Area, now having had its third and final reading, be finally passed as read, numbered 1393, signed by the Warden and Clerk and the Corporate Seal attached thereto.

Carried.

Members of the Brampton District High School Board were present, and the letting of a tender for construction of the new High School at Streetsville was discussed with the Council.

Moved by R. W. Speck, seconded by W. C. Arch:

That the plans and tenders for the new High School to be located at Streetsville, be submitted to the Educational Committee of the Council of the County of Peel for study and that the Committee bring in their recommendations to County Council. The Educational Committee to be added to by members of County Council of Municipalities involved in the Brampton High School Area.

Carried.

The Warden informed the members of Council that this concluded the business of the Special Meeting.

After singing the National Anthem, Council adjourned until the next regular meeting or at the call of the Warden.

HENRY H. RUTHERFORD,
Clerk.

C. CARMAN CORE,
Warden.

BYLAWS

BY-LAW NUMBER 1405

A By-Law to Provide For Additional 1957 Expenditures on Roads Under the Highway Improvement Act in the County of Peel.

WHEREAS The Highway Improvement Act requires that the total expenditure on roads be provided for annually by county by-law and that the by-law be submitted to the Minister of Highways for approval.

THEREFORE the Council of the Corporation of the said County enacts as follows:

(1) The sum of $45,000.00 is hereby appropriated from monies provided by levy, debentures and government subsidy for the expenditure upon construction and maintenance of the roads and bridges under its jurisdiction during the year 1957 as follows:

	Maintenance
Roads	$45,000.00
Total	$45,000.00

(2) The said monies shall be expended under the supervision of the duly appointed county road superintendent and on work performed in accordance with The Highway Improvement Act.

(3) The Clerk shall transmit **duplicate** copies of this by-law to the district office of the Municipal Roads Branch, Department of Highways.

PASSED at Brampton this 22nd day of August, A.D. 1957.

HENRY H. RUTHERFORD, Clerk.

C. CARMAN CORE, Warden.

ROAD PROGRAMME COVERING BY-LAW NUMBER 1405

Maintenance:

Surface Treatment, 9 miles	$19,000.00
Dust Laying	26,000.00
Total	$45,000.00

August 22nd, 1957.

N. L. POWELL,
County Road Superintendent.

BY-LAW NUMBER 1393

A By-Law to Authorize the Borrowing of $75,000.00 on Debentures for the Purpose of the Purchase of a New School Site for a High School in the Brampton High School District.

WHEREAS the Brampton High School District comprises the Municipalities of the Town of Brampton, the Villages of Bolton, Caledon East and Streetsville, the Townships of Chinguacousy and Toronto Gore and parts of the Townships of Albion, Caledon and Toronto.

AND WHEREAS the High School Board of the said Brampton High School District has applied to the Councils of each of the above mentioned municipalities for the sum of Seventy-five Thousand Dollars to be raised by the issue of Municipal debentures as provided by the Secondary Schools and Boards of Education Act, 1954, the said sum of $75,000.00 being required by the said Board for the purpose of the purchase of a new school site for a high school in the said district;

AND WHEREAS the Councils of the Municipalities of the Town of Brampton, the Villages of Bolton, Caledon East and Streetsville, the Townships of Albion, Caledon, Chinguacousy, Toronto and Toronto Gore have severally approved the said application;

AND WHEREAS the Councils of the Municipalities of the Town of Brampton, the Villages of Bolton, Caledon East and Streetsville, the Townships of Albion, Caledon, Chinguacousy, Toronto and Toronto Gore have severally requested the Council of the County of Peel to raise the entire sum required by the issue of debentures of the County of Peel;

AND WHEREAS it is expedient that the Corporation of the County of Peel should raise the said sum of $75,000.00 required by the said Board for the purpose aforesaid by the issue of debentures of the County of Peel bearing interest at the rate of five and three-quarters per cent (5¾%) per annum, which is the amount of the debt intended to be created by this by-law;

AND WHEREAS it is expedient that the principal of the said debt shall be payable in yearly instalments of principal during the years 1958 to 1977 inclusive, in the respective amounts set forth in the Schedule "A" hereto attached;

AND WHEREAS the amount of the existing debenture debt

of the Corporation of the County of Peel is $223,300.00 and no part of the principal or interest of such debt is in arrears;

AND WHEREAS the amount of the whole rateable property of the County of Peel, according to the last revised and equalized assessment rolls of the local municipalities of which the County is composed is $87,484,761.00.

AND WHEREAS by Order dated the 27th day of June, 1957, the Ontario Municipal Board has approved the said undertaking and the passing of all requisite By-laws, including debenture by-laws.

NOW THEREFORE, the Council of the Corporation of the County of Peel enacts as follows:

1. That for the purposes aforesaid, there shall be borrowed on the credit of the Corporation of the County of Peel at large the sum of $75,000.00 and debentures shall be issued therefore in sums of not less than $100.00 each. Each debenture shall bear interest at the rate of five and three-quarters per cent (5¾%) per annum, payable annually, and having coupons attached thereto for the payment of interest.

2. That the said debentures shall all be dated as of the 15th day of September, 1957, and shall be payable in twenty annual instalments of principal on the 15th day of December in each of the years 1958 to 1977 both inclusive and the respective amounts of principal and interest payable in each of such years shall be as set forth in Schedule "A" to this by-law.

3. That the said debenture shall be payable as to both principal and interest in lawful money of Canada at the principal office of the Royal Bank in either of the cities of Toronto or Montreal, or at the office of the said bank in the Town of Brampton, Ontario, at holder's option.

4. That the debentures to be issued under this by-law shall be signed by the Warden of the Corporation or by some other person authorized by by-law to sign in his stead and by the Treasurer of the Corporation and shall be sealed with the seal of the Corporation and the interest coupons attached to the said debentures shall be signed by the Treasurer whose signature thereon may be written, stamped, lithographed or engraved.

5. In each year of the currency of the debentures there shall be levied and raised annually by a special rate sufficient therefore, over and above all other rates and at the same time

and in the same manner as other rates, on all the rateable property in the Brampton High School District in the County of Peel, the respective amounts falling due for principal and interest in that year as set forth in Schedule "A".

6. The debentures may contain a clause providing for the registration thereof authorized by any statute relating to municipal debentures in force at the time of the issue thereof.

7. This by-law shall take effect on the day of the final passing thereof.

Read a first and second time this 23rd day of April, 1957.

HENRY H. RUTHERFORD, Clerk. C. CARMAN CORE, Warden.

Read a third time and finally passed this 22nd day of August, 1957.

HENRY H. RUTHERFORD, Clerk. C. CARMAN CORE, Warden.

I, Henry H. Rutherford, Clerk of the Corporation of the County of Peel, do hereby certify that the foregoing is a true copy of By-law No. 1393, passed by the Council of the said Corporation on the 22nd day of August, 1957.

.....

County Clerk.

Schedule "A"

$75,000, 5¾%, 1 to 20 Years

Year	Principal	Interest	Total Payment
1	$ 2,000	$ 5,390.62	$ 7,390.62
2	2,000	4,197.50	6,197.50
3	2,000	4,082.50	6,082.50
4	2,000	3,967.50	5,967.50
5	3,000	3,852.50	6,852.50
6	3,000	3,680.00	6,680.00
7	3,000	3,507.50	6,507.50
8	3,000	3,335.00	6,335.00
9	3,000	3,162.50	6,162.50
10	4,000	2,990.00	6,990.00
11	4,000	2,760.00	6,760.00
12	4,000	2,530.00	6.530.00
13	4,000	2,300.00	6,300.00
14	4,000	2,070.00	6,070.00
15	5,000	1,840.00	6,840.00
16	5,000	1,552.50	6,552.50
17	5,000	1,265.00	6,265.00
18	5,000	977.50	5,977.50
19	6,000	690.00	6,690.00
20	6,000	345.00	6,345.00
	$75,000	$54,495.62	$129,495.62

BY-LAW NUMBER 1398

A By-Law to Authorize the Borrowing of $425,000.00 on Debentures for the Purpose of Erecting and Equipping a New Registry Office for the Registry Division of the County of Peel.

WHEREAS it is expedient to erect and equip a new Registry Office for the Registry Division of the County of Peel at an estimated cost of $425,000.00;

AND WHEREAS it is desirable to issue debentures of the County of Peel to the principal amount of $425,000.00 to defray to the extent of the proceeds from the sale thereof the cost of erecting and equipping the said new Registry Office.

AND WHEREAS it is expedient that the principal of the said debt be payable in yearly instalments of principal during the years 1958 to 1977 inclusive, in the respective amounts set forth in the Schedule "A" hereto attached;

AND WHEREAS the amount of the existing debenture debt of the Corporation of the County of Peel is $223,300.00 and no part of the principal or interest of such debt is in arrears;

AND WHEREAS the amount of the whole rateable property of the County of Peel, according to the last revised and equalized assessment rolls of the local municipalities of which the County is composed is $100,521,124.00;

AND WHEREAS by Order P.F.D. 6945-56 dated the 23rd day of July, 1957, the Ontario Municipal Board has approved the said undertaking and the passing of all requisite by-laws, including debenture by-laws.

NOW THEREFORE, the Council of the Corporation of the County of Peel enacts as follows:—

1. That for the purpose aforesaid, there shall be borrowed on the credit of the Corporation of the County of Peel at large the sum of $425,000.00 and debentures shall be issued therefor in sums of not less than $100.00 each. Each debenture shall bear interest at the rate of five and three-quarters per cent, (5¾%) per annum, payable annually, and shall have coupons attached thereto for the payment of interest.

2. That the said debentures shall all be dated as of the 15th day of September, 1957, and shall be payable in twenty

annual instalments of principal on the 15th day of December in each of the years 1958 to 1977 both inclusive and the respective amounts of principal and interest payable in each of such years shall be as set forth in Schedule "A" to this by-law.

3. That the said debentures shall be payable as to both principal and interest in lawful money of Canada at the principal office of The Royal Bank of Canada in either of the Cities of Toronto or Montreal, or at the office of the said bank in the Town of Brampton, Ontario, at holder's option.

4. That the debentures to be issued under this by-law shall be signed by the Warden of the Corporation or by some other person authorized by by-law to sign in his stead and by the Treasurer of the Corporation and shall be sealed with the seal of the Corporation and the interest coupons attached to the said debentures shall be signed by the Treasurer whose signature thereon may be written, stamped, lithographed or engraved.

5. In each year of the currency of the debentures there shall be levied and raised annually by a special rate sufficient therefor, over and above all other rates, and at the same time and in the same manner as other rates, on all the rateable property in the County of Peel, the respective amounts falling due for principal and interest in that year as set forth in said Schedule "A".

6. The debentures may contain any clause providing for the registration thereof authorized by any statute relating to municipal debentures in force at the time of the issue thereof.

7. This by-law shall take effect on the day of the final passing thereof.

Read this first and second time this 11th day of July, 1957.

HENRY H. RUTHERFORD, Clerk. C. CARMAN CORE, Warden.

Read this third time and finally passed this 22nd day of August, 1957.

HENRY H. RUTHERFORD, Clerk. C. CARMAN CORE, Warden.

I, Henry H. Rutherford, Clerk of the Corporation of the County of Peel, do hereby certify that the foregoing is a true copy of By-law No. 1398 passed by the Council of the said Corporation on the 22nd day of August, 1957.

.....

County Clerk.

Schedule "A"

$425,000, 5¾%, 1 to 20 Years

Year	Principal	Interest	Total Payment
1	$ 12,000	$ 30,546.87	$ 42,546.87
2	12,000	23,747.50	35,747.50
3	13,000	23,057.50	36,057.50
4	14,000	22,310.00	36,310.00
5	15,000	21,505.00	36,505.00
6	16,000	20,642.50	36,642.50
7	16,000	19,722.50	35,722.50
8	18,000	18,802.50	36,802.50
9	19,000	17,767.50	36,767.50
10	20,000	16,675.00	36,675.00
11	21,000	15,525.00	36,525.00
12	22,000	14,317.50	36,317.50
13	23,000	13,052.50	36,052.50
14	25,000	11,730.00	36,730.00
15	26,000	10,292.50	36,292.50
16	27,000	8,797.50	35,797.50
17	29,000	7,245.00	36,245.00
18	31,000	5,577.50	36,577.50
19	32,000	3,795.00	35,795.00
20	34,000	1,955.00	35,955.00
	$425,000	$307,064.37	$732,064.37

MINUTES

SECOND SPECIAL AUGUST SESSION

Council Chambers, Court House, Brampton, August 29th, 1957.

A special meeting of Peel County Council was held on the above date at 9 p.m.

Members were all present except T. R. Evans.

Warden C. C. Core presided.

The meeting opened with saying the Lord's Prayer.

The Warden informed the Council that the meeting had been called to give consideration and approval to the costs of a High School at Streetsville and other necessary County business.

The following communications were read and referred to the Finance committee:

From the Ontario Municipal Board granting tentative approval to the School Board so that tenders might be called, and requesting a break down of the school costs.

Copy of letter from the County Clerk to the Business Administrator of the Brampton District High School, re Municipal Board approval.

From the Brampton District High School Board re cost of the new High School.

Moved by C. F. Kline, seconded by J. V. Holland:

That the County Council of the County of Peel request the District High School Board to submit to the County Council a breakdown of the costs as set out in a letter from the Ontario Municipal Board, dated July 26th, 1957, a copy of which letter was sent to the School Board on July 29th, 1957, in order that the County Council may immediately forward such information to the Ontario Municipal Board so that the appropriate By-law may be submitted to Council for final approval.

Carried.

The matter of the County hiring a purchasing agent to buy land for road widenings, was referred to a Committee of the

Whole with J. V. Holland in the Chair. After considerable discussion on motion the Committee rose.

The Warden informed the Council that this concluded the business of the special meeting, and thanked Council for their co-operation in transacting the business that had come before them.

After singing the National Anthem, Council adjourned until the next regular meeting, or at the call of the Warden.

HENRY H. RUTHERFORD, Clerk. C. CARMAN CORE, Warden.

FIRST SPECIAL SEPTEMBER SESSION

Council Chambers, Court House, Brampton, Sept. 5th, 1957.

A special meeting of Peel County Council was held on the above date at 5 p.m.

Members were all present except F. Dowling and T. W. Glassford.

Warden C. C. Core presided.

The meeting opened with saying the Lord's Prayer.

The Warden informed the Council that the meeting had been called to consider the breakdown of costs of the new High School at Streetsville, to consider letting of a contract for the new Registry Office and other necessary County business.

The following communications were read and referred to the Finance committee:

From the Town of Brampton enclosing a copy of a clause of the Town Finance Committee, adopted by Town Council on September 3rd, making certain recommendations with respect to the issuing of debentures for the school at Streetsville.

From the Brampton District High School Board enclosing a break down of construction costs of the new school.

On motion Council adjourned to permit the Finance Committee to meet with members of the Brampton High School District Board.

Council resumed.

Moved by W. C. Arch, seconded by C. Clark:

That the tender of Hamill Construction of Galt be accepted by this Council for construction of the new Registry Office subject to satisfactory arrangements being made with the Property Committee, and the contract being ratified by County Council. Total contract price $420,700.00, which is the lowest of thirteen tenders received.

Amendment to the Resolution:

Moved by E. S. Blair, seconded by E. Trathen:

That Andeen Const. Co. be awarded the contract to build the new Registry Office, and that price as submitted be accepted.

On motion the original motion and the amendment were tabled for future consideration at the next session of Council.

C. Clark presented the First September Report of the Good Roads Committee and on motion the Report was adopted.

C. F. Kline presented the First September Report of the Finance Committee and on motion the Report was adopted.

Several members of the Brampton District High School Board addressed Council re the present school financial problems.

The Warden informed Council that this concluded the business of the special meeting and thanked Council for their co-operation in transacting the business that had come before them.

After singing the National Anthem, Council adjourned until the next regular meeting or at the call of the Warden.

HENRY H. RUTHERFORD,
Clerk.

C. CARMAN CORE,
Warden.

REPORTS

FIRST SEPTEMBER REPORT OF THE FINANCE COMMITTEE

To the Warden and Council of the County of Peel.

Your Committee on Finance beg to report as follows:

1. That the breakdown on construction costs of the new High School at Streetsville received from the Brampton District High School Board be accepted as follows:

Construction Contract Price, (Landscaping included)	$ 905,838.00
Architect's Fee	54,350.28
Furnishings	100,000.00
Discount on Debentures (Estimated)	16,811.72
Municipal Board costs and County of Peel Legal Fees and Printing	3,000.00
Interest on Temporary Financing (Estimated)	20,000.00
TOTAL	$1,100,000.00

and that the Clerk be instructed to forward this breakdown to the Ontario Municipal Board for approval.

2. That the Clerk be instructed to inform the Brampton District High School Board that the figures supplied by them must not be exceeded as far as the debenture issued is concerned.

3. That the Clerk be instructed to inform the Brampton District High School Board that any proceeds received from the sale of land not required by the School Board at the Streetsville site must be used to reduce the High School construction costs.

Adopted September 5th, 1957.

C. F. KLINE,
Chairman.

C. C. CORE,
Warden.

FIRST SEPTEMBER REPORT OF GOOD ROADS COMMITTEE

To the Warden and Council of the County of Peel.

Your Committee on Good Roads beg to report as follows:

1. The following resolution was passed by your Committee: "Resolved that the Road Committee recommend to County Council that Mr. George Evans be engaged for the purpose of cleaning up land purchasing deals on 10 Sideroad, Albion, and other places where wanted, at a fee of $25.00 per 7-hour day plus mileage."

We recommend approval of this resolution.

Adopted September 5th, 1957.

C. CLARK,
Chairman.

C. C. CORE,
Warden.

MINUTES

SEPTEMBER SESSION

Council Chambers, Court House, Brampton, Sept. 12th, 1957.

Peel County Council met on the above date at 10 a.m.

Members were all present.

Warden C. C. Core presided.

The meeting opened with saying the Lord's Prayer.

On motion minutes of the August 14th meeting were adopted as printed.

Minutes of the August 22nd, August 29th and September 5th special meetings were read and on motion adopted.

Communications were received and read from the following:

Financial Statement of the Children's Aid Society.

Boiler Inspection Reports re Registry Office, Nelson Street Property and Peel County Manor.

Request from the Children's Aid Board for additional office space.

Minutes of the County Library Board's August 21st meeting.

Department of Highway's approval of a transfer in the 1957 road programme.

Grand Jury Report.

Department of Highways transfer of a Kings Highway in the Township of Caledon to the Township of Caledon.

On motion the communications were referred to the appropriate committees.

Mr. A. D. Pearce, Regional Co-ordinator for Civil Defence was present and was introduced by R. W. Speck. Mr. Pearce addressed Council re appointing a Civil Defence Committee and a County Civil Defence Co-ordinator. On motion the matter of Civil Defence appointments was referred to the Welfare committee. The Warden thanked Mr. Pearce for appearing before Council.

A delegation of ratepayers from the 5th line area in the Township of Toronto was present and was introduced by Mary Fix. The delegation addressed Council re a possible alternative route for part of the 5th line road widening. On motion the matter was referred to a committee comprised of the County Engineer, a member of the delegation and a member of the Planning Staff of the Township of Toronto, to study the matter and bring a further Report to County Council. The Warden thanked the delegation for appearing before Council.

C. Clark presented the September Report of the Good Roads committee and on motion the Report was adopted.

On motion Council adjourned until 2 p.m.

Council resumed.

Moved by C. F. Kline, seconded by T. R. Evans:

Resolved:

(a) That the County Council entertain the Victoria Shamrocks on Sunday, September 15th, with a bus trip to Niagara Falls.

(b) That Mr. Clark and Mr. Patterson and Mr. Thompson, coach of the Brampton team, make the arrangements.

(c) That any members of County Council may also take part in this arrangement.

Carried.

W. C. Arch presented the September Report of the Property Committee and on motion the Report was referred to a Committee of the Whole with Mary Fix in the Chair. The Report was studied in Committee. The Committee rose and on motion the Report was adopted.

Take Notice that at this session I will introduce a By-law to authorize the Warden and Clerk to sign a contract for the new Registry Office.

W. C. ARCH,
Leave Granted.

Pursuant to Notice W. C. Arch introduced a By-law to authorize the Warden and Clerk to sign a contract for the new Registry Office. The By-law was read the required number of times in Council and referred to a Committee of the Whole with the Warden in the Chair. The clauses of the By-law were initialed. On motion the Committee rose and the By-law was again read in Council.

Moved by R. W. Speck, seconded by W. C. Arch:

That the By-law to authorize the Warden and Clerk to sign a contract for the new Registry Office, now having had its third and final reading, be finally passed as read, numbered 1406, signed by the Warden and Clerk and the Corporate Seal attached thereto.

Carried.

Take Notice that at this session I will introduce a By-law to amend County By-law Number 341, and remove part of the Brampton By-pass from the County road system.

C. CLARK,
Leave Granted.

Pursuant to Notice C. Clark introduced a By-law to amend County By-law Number 341, and remove part of the Brampton By-pass from the County road system. The By-law was read the required number of times in Council and referred to a Committee of the Whole with the Warden in the Chair. The clauses of the By-law were initialed. On motion the Committee rose and the By-law was again read in Council.

Moved by C. Clark, seconded by E. S. Blair:

That the By-law to amend County By-law Number 341 by removing part of the Brampton By-pass from the County Road System, now having had its third and final reading, be finally passed as read, numbered 1407, signed by the Warden and Clerk and the Corporate Seal attached thereto.

Carried.

Take Notice that at this session I will introduce a By-law to amend County By-law Number 341, and add part of the Boundary road between the Townships of Chinguacousy and Esquesing to the County Road System.

C. CLARK,
Leave Granted.

Pursuant to Notice C. Clark introduced a By-law to amend County By-law Number 341, and add part of the boundary road between the Townships of Chinguacousy and Esquesing to the County road system. The By-law was read the required number of times in Council and referred to a Committee of the Whole with the Warden in the Chair. The clauses of the By-law were initialed. On motion the Committee rose and the By-law was again read in Council.

Moved by C. Clark, seconded by E. S. Blair:

That the By-law to amend County By-law Number 341 by adding part of the boundary road between the Townships of Chinguacousy and Esquesing to the County Road System, now having had its third and final reading, be finally passed as read, numbered 1408, signed by the Warden and Clerk and the Corporate Seal attached thereto.

Carried.

Take Notice that at this session I will introduce a By-law to confirm Toronto Township By-law Number 2303, a By-law which closed a Township road.

C. CLARK,
Leave Granted.

Pursuant to Notice C. Clark introduced a By-law to confirm Toronto Township By-law Number 2303. The By-law was read the required number of times in Council and referred to a Committee of the Whole with the Warden in the Chair. The Clauses of the By-law were initialed. On motion the Committee rose and the By-law was again read in Council.

Moved by C. Clark, seconded by E. S. Blair:

That the By-law to confirm Toronto Township By-law Number 2303, now having had its third and final reading, be finally passed as read, numbered 1409, signed by the Warden and Clerk and the Corporate Seal attached thereto.

Carried.

Take Notice that at this session I will introduce a By-law to amend County By-law Number 341, and add part of the boundary road between the Townships of Caledon and Albion to the County road system.

C. CLARK,
Leave Granted.

Pursuant to Notice C. Clark introduced a By-law to amend County By-law Number 341, and add part of the boundary road between the Townships of Caledon and Albion to the County road system. The By-law was read the required number of times in Council and referred to a Committee of the Whole with the Warden in the Chair. The clauses of the By-law were initialed.

On motion the Committee rose and the By-law was again read in Council.

Moved by C. Clark, seconded by E. S. Blair:

That the By-law to amend County By-law Number 341 and add part of the Boundary road between the Townships of Caledon

and Albion to the County road system, now having had its third and final reading, be finally passed as read, numbered 1410, signed by the Warden and Clerk and the Corporate Seal attached thereto.

Carried.

Moved by H. Pind, seconded by R. Johnston:

That the Property Committee investigate the possibility of eliminating all squeaking chairs from the Council Chambers.

Carried.

Mary Fix presented the September Report of the Peel Manor Committee and on motion the Report was adopted.

F. Dowling presented the September Report of the Printing Committee and on motion the Report was adopted.

W. E. Downey presented the September Report of the Education Committee and on motion the Report was adopted.

H. Pind presented the September Report of the Library Committee and on motion the Report was adopted.

R. Johnston presented the September Report of the Welfare Committee and on motion the Report was adopted.

E. Trathen presented the September Report of the Agicultural committee and on motion the Report was adopted.

J. E. Parr presented the September Report of the Hospitalization Committee and on motion the Report was adopted.

S. B. Bradley presented the September Report of the Children's Aid Committee and on motion the Report was adopted.

S. B. Bradley presented the September Report of the Peel Memorial Hospital and on motion the Report was adopted.

C. F. Kline presented the September Report of the Finance Committee and on motion the Report was adopted.

Moved by C. F. Kline, seconded by T. R. Evans:

Resolved that Mrs. Phyllis E. Bunn be authorized to sign County of Peel Payroll Account cheques from September 17th, 1957, to December 31st, 1957, if the County Treasurer should be absent from his office.

Carried.

Moved by C. F. Kline, seconded by T. R. Evans:

Resolved that Mr. A. G. Davis, Q.C., be appointed Acting

County Clerk from September 17th, 1957, to October 1st, 1957, both dates inclusive, during the absence of the County Clerk.

Carried.

Moved by Mary Fix, seconded by R. W. Speck:

That we now adjourn to meet again Thursday morning, October 17th, at 10 o'clock, or at the call of the Warden.

Carried.

The Warden thanked the members of Council for their co-operation in transacting the County business at this session.

After singing the National Anthem, Council adjourned.

HENRY H. RUTHERFORD,
Clerk.

C. CARMAN CORE,
Warden.

REPORTS

SEPTEMBER REPORT OF THE EDUCATION COMMITTEE

To the Warden and Council of the County of Peel.

Your Committee on Education beg to report as follows:

Your Committee met with the members of the Brampton District High School Board on August 23rd, 1957.

1. Considerable discussion took place re reducing costs of the new school to meet the tentative approval of the Municipalities involved, in the amount of $1,100,00.00.

2. The Board is requested to report in writing a breakdown to show where the deductions came from and the amount of the deductions.

3. We recommend payment of the following committee fees and mileage:

E. S. Blair, 1 meeting and mileage	$11.00
T. W. Glassford, 1 meeting and mileage	14.40
R. Johnston, 1 meeting and mileage	13.60
C. F. Kline, 1 meeting	10.00
J. E. Parr, 1 meeting and mileage	12.00
H. Pind, 1 meeting and mileage	12.80
R. W. Speck, 1 meeting and mileage	13.20

Adopted September 12th, 1957.

W. E. DOWNEY,
Chairman.

C. C. CORE,
Warden.

SEPTEMBER REPORT OF THE HOSPITALIZATION COMMITTEE

To the Warden and Council of the County of Peel.

Your Committee on Hospitalization beg to report as follows:

1. We recommend approval of the following accounts, of which one half will be charged to the local Municipality:

Township of Albion	$ 13.50
Township of Caledon	116.25

Township of Chinguacousy	811.95
Town of Brampton	1,183.50
Village of Port Credit	168.75
Village of Streetsville	141.00
Township of Toronto	3,056.30
	$5,491.25

2. We recommend payment of the following accounts:

Peel Memorial Hospital	$ 877.20
St. Joseph's Hospital	702.00
Toronto General Hospital	1,285.20
Queensway General Hospital	157.50
Orthopaedic Hospital	118.55
Humber Memorial	288.75
Oakville-Trafalgar Hospital	89.25
Sick Children's Hospital	402.00
Women's College Hospital	68.25
Dewson Private Hospital	97.30
Queen Elizabeth Hospital	596.25
Incurable Children's Hospital	116.25
St. John's Convalescent Hospital	15.00
Our Lady of Mercy Hospital	268.75
St. Joseph's Outpatients	5.00
Infant's Haven	320.00
Toronto Western Hospital	84.00
	$5,491.25

Adopted September 12th, 1957.

J. E. PARR,
Chairman.

C. C. CORE,
Warden.

SEPTEMBER REPORT OF THE PRINTING COMMITTEE

To the Warden and Council of the County of Peel.

Your Committee on Printing beg to report as follows:

1. We recommend payment of the following accounts:

Second Division Court (Mrs. B. H. Hague)	$ 316.23
Peel Gazette Limited	96.36
Boyle's Book Store	.65
Canada Law Book Company Limited	10.00
Bruce McClure Printing	145.48
Recordak Division Canadian Kodak Sales Ltd.	68.20
H. G. Barlow Co. Limited	73.09
Charters Publishing Company Limited	66.72

Adopted September 12th, 1957.

F. DOWLING,
Chairman.

C. C. CORE,
Warden.

SEPTEMBER REPORT OF THE CHILDREN'S AID COMMITTEE

To the Warden and Council of the County of Peel.

Your Committee on Children's Aid beg to report as follows:

1. We recommend payment of the following requisitions:

August	$ 945.46
September	2,215.91

2. A $2,000.00 donation has been received from the Orenda Employees Welfare Fund.

3. Mrs. F. May, graduate Social Worker, will commence duties on September 15th, on adoption work.

4. Dictation equipment has been purchased.

5. We are in receipt of a breakdown on Children's Aid costs against their budget to June 30th, 1957. We recommend that this report be received.

6. We recommend payment of the following committee fees and mileage re August 14th and September 11th, meetings:

W. C. Arch, 1 meeting and mileage	$	12.00
S. B. Bradley, 2 meetings and mileage		25.60
W. E. Downey, 1 meeting and mileage		14.00
C. F. Kline, 4 meetings		40.00
H. Pind, 1 meeting and mileage		12.80
R. W. Speck, 1 meeting and mileage		13.20
E. Trathen, 1 meeting and mileage		14.40

Adopted September 12th, 1957.

S. B. BRADLEY, Chairman.

C. C. CORE, Warden.

SEPTEMBER REPORT OF THE AGRICULTURE COMMITTEE

To the Warden and Council of the County of Peel.

Your Committee on Agriculture beg to report as follows:

1. We recommend payment of the following committee fees and mileage in connection with weed control:

Sholdice Service & Supplies	$	15.10
Doug. McLean		6.41
K. Slacer		418.35
Russell A. Jenkins		173.40

Adopted September 12th, 1957.

E. TRATHEN, Chairman.

C. C. CORE, Warden.

SEPTEMBER REPORT OF THE PROPERTY COMMITTEE

To the Warden and Council of the County of Peel.

Your Committee on Property beg to report as follows:

1. We recommend payment of the following accounts:

Court House

H. G. Barlow Co. Limited	$	13.25
Cuming Jewellers		7.00
Dales Flowerland		16.00

Westfall & Stormer	94.61
Gordon A. MacEachern Ltd.	1.16
Dustbane Products Limited	6.10
Dalzell Furniture Store	44.55
Cook Signs	10.00
Property Committee	61.37
Bruce McClure Printing	18.80
Henry H. Rutherford	33.14

Nelson Street Property

T. H. Bown	9.00

County Jail

Brown's Bread	23.10
Marshall & Blackwell	58.99
Johnston's Meat Market	42.25
Rosedale Dairy	20.00
Boyle's Book Store	10.85
Page Bros. Products Limited	24.75
Ernest G. Steacy	73.67
Challies Dental Products	43.58
Chapple's Appliance Store	279.00
Dr. H. H. Hetherington	11.00

2. We recommend payment of the following accounts to be charged to Registry Office construction:

The Port Credit Weekly	$ 14.00

3. We recommend payment of the following accounts to be charged to moving the Caretaker's House:

Electrolux (Canada) Limited	$ 15.10
Forest Products and Builders' Supplies	159.75
Cec Greenslade	31.70
Lent Cleaners	4.00

4. We are in receipt of boiler inspection reports from the General Accident Assurance Company re Registry Office, Nelson Street Property and Peel County Manor. We recommend that these be filed.

5. We are in receipt of a request from the Children's Aid Board for permission to use the office formerly used by Mrs. Horwood at the Nelson Street Property. We recommend that this request be granted.

6. We have a request from Judge Graydon for a telephone in her office. We recommend that the Clerk be instructed to write

to Judge Graydon requesting her to share her telephone in the office with the Welfare Officer also requesting that the Welfare Officer be permitted to use her office when she is absent from the building.

7. We have a report of the Grand Jury dated September 10th. We recommend that this report be received.

8. We recommend the Property Committee be authorized to engage Rounthwaite & Fairfield Architects to represent the County in connection with necessary repairs to the Caretaker's House.

9. The following tenders have been received re construction of the new Registry Office:

Andeen Construction, Brampton	$430,695.00
Camston Limited, Toronto	445,750.00
Canadian Engineering & Contracting, Hamilton	431,342.00
Dunker Construction, Kitchener	434,000.00
Eastern Construction, Toronto	440,000.00
Frank Deakin Construction, Toronto	455,427.00
Graham & Sibbett Limited, Toronto	445,540.00
Hamill Construction, Galt	420,700.00
Laxton Construction, Toronto	441,194.00
Olmstead & Parker, Hamilton	466,878.00
J. H. Ross, Toronto	482,240.00
A. E. Rule, Toronto	516,000.00
C. A. Smith Contracting Co.	449,768.00

All the above tenders are subject to an additional cost for extra ceramic tile in all washrooms. We recommend that the tender of Hamill Construction be accepted in the amount of $420,700.00 plus the allowance for extra ceramic tile of $2,185.00, this being the lowest tender received.

10. We recommend payment of the following committee fees and mileage re meetings August 29th, September 5th and September 11th:

W. C. Arch, 3 meetings and mileage	$36.00
C. Clark, 3 meetings and mileage	36.00
J. V. Holland, 3 meetings and mileage	38.40
J. Parr, 3 meetings and mileage	36.00
R. W. Speck, 3 meetings and mileage	39.60

In Committee of the Whole the following amendment to Clause Number 9 was presented:

Moved by E. S. Blair, seconded by E. Trathen:

That Andeen Construction be awarded the contract to build the new Registry Office, and that price submitted be accepted.

Lost.

Adopted September 12th, 1957.

W. C. ARCH, Chairman.

C. C. CORE, Warden.

SEPTEMBER REPORT OF THE WELFARE COMMITTEE

To the Warden and Council of the County of Peel.

Your Committee on Welfare beg to report as follows:

1. We have a letter from the County of Peel Mental Health Services Committee inviting members of Council to a meeting to be held in the Brampton Public Library on Thursday evening October 10th at 8 o'clock. We recommend that the Clerk be instructed to send notices of this meeting to all members of Council.

2. Your committee will meet with Mr. A. D. Pearce, Regional Co-ordinator for Civil Defence, before the next meeting of Council, and will make a further report at that time re the setting up of a County Civil Defence Committee and the appointment of a County Civil Defence Co-ordinator.

Adopted September 12th, 1957.

R. JOHNSTON, Chairman.

C. C. CORE, Warden.

SECOND SEPTEMBER REPORT OF THE FINANCE COMMITTEE

To the Warden and Council of the County of Peel.

Your Committee on Finance beg to report as follows:

1. We recommend payment of the following accounts:

A. E. Kilpatrick	$ 107.44
Wilbert E. West	75.00
National Association of Assessing Officers	20.00
Frank Cowan Company Ltd.	3,847.93

2. According with instructions received from the Department of Municipal Affairs we recommend that the County be instructed to request that the County Auditor be employed to audit Registry Office accounts for 1957. Fee for this audit to be arranged by this Council with the auditor.

3. We recommend payment of the following expenses re attendance at the convention of the Ontario Municipal Association at Bigwin Inn:

W. C. Arch	$ 98.00
E. S. Blair	98.00
W. E. Downey	98.00
T. R. Evans	98.00
Mary Fix	108.00
R. Johnston	98.00

4. We recommend that the County pay for the annual pictures of County Council.

Adopted September 12th, 1957.

C. F. KLINE,
Chairman.

C. C. CORE,
Warden.

SEPTEMBER REPORT OF THE LIBRARY COMMITTEE

To the Warden and Council of the County of Peel.

Your Committee on Library beg to report as follows:

The regular meeting of the Library Board was held on August 21st, 1957.

1. Mrs. Mary Risko has been appointed Librarian for the Peel County Library Co-operative at an annual salary of $2,750.00 per year.

2. It has been decided to hold the annual meeting of the Library early in October. Mr. Finkle and Mrs. Risko were appointed a committee to make arrangements for the annual meeting.

3. We recommend payment of the following committee fees and mileage:

C. F. Kline, 1 meeting	$ 10.00
H. Pind, 1 meeting and mileage	12.80
R. E. Finkle, 1 meeting	10.00
R. V. Conover, 1 meeting	10.00

Adopted September 12th, 1957.

H. PIND, Chairman.

C. C. CORE, Warden.

SEPTEMBER REPORT OF THE PEEL COUNTY MANOR COMMITTEE

To the Warden and Council of the County of Peel.

Your Committee on Peel County Manor beg to report as follows:

1. That W. A. Naylor Coal Co., has been awarded the contract to supply coal for 1957-58 heating season at $13.95 per ton delivered in the bin.

2. That the Secretary, Superintendent, Mrs. Watson and any member of this Committee who is able to attend, have been delegated to attend Convention of Ontario Association of Managers and Matrons of the Homes for the Aged being held in Hamilton, September 11th, 12th and 13th.

3. That two applications for admission from Brampton, and one from Township of Toronto were approved at the September meeting subject to signing form for maintenance and declaration of assets.

4. That the Superintendent reports residents at the Home now total 101, and the following staff changes have been made: Joanne Kortleve, housemaid, and Dan Van Dyke, handyman, left August 31st. Andrew Van Burg, fireman, was hired at $150.00 per month, living out; Joan Gauchi, housemaid, $100.00 per month, living in, and Ruby De Boer, nuses' aid, $110.00 per month, living out. Each to be effective August 6th, 1957.

5. That the Superintendent has been authorized to purchase 15 new mattresses for the special care wing.

6. We recommend that the following fees and mileage be paid for attending meeting on September 5th:

Mary Fix	$ 12.80
W. C. Arch	12.00
C. Clark	12.00
J. Parr	12.00

7. That the Secretary has been instructed to write Mr. Goodison & Son regarding replacement of plants and shrubs that have died.

8. We recommend that the following accounts paid during the month of August be approved:

Food and Provisions	$1,588.01
Medical and Dental	157.80
Clothing and Footwear	10.90
Pocket Money	174.00
Tobacco and Recreation	71.47
Household Supplies and Equip.	254.22
Gas and Oil	80.18
Fuel and Utilities	338.16
Stationery and Supplies	19.46
Salaries and Wages	2,410.09

Adopted September 12th, 1957.

MARY FIX,
Chairman.

C. C. CORE,
Warden.

SECOND SEPTEMBER REPORT OF THE GOOD ROADS COMMITTEE

To the Warden and Council of the County of Peel.

Your Committee on Good Roads beg to report as follows:

1. We have a letter from the Department of Highways regarding the transfer of certain roads in the Mono Mills district to the Township of Caledon. We recommend that this be filed.

2. We have a letter from the solicitors for the Roman Catholic Episcopal Corporation regarding road widening on the Dixie Road. We recommend that this be acknowledged and filed.

3. We have a report on the A.A.S.H.O. Road Test project. We recommend that this be referred to the Engineer.

4. We have a letter from the Department of Highways granting approval for the transfer of $16,000.00 to construction on the 5th Line West. We recommend that this be filed.

5. We have a letter from the solicitors for Mr. and Mrs. Fred Graham re road widening on the Brampton By-Pass. We recommend that this be referred to the land purchaser.

6. We have a letter from the solicitors for Mr. and Mrs. Eves re road widening, advising that they have purchased a section of the east half of Lot 10, Con. 1, Township of Albion. We recommend that this be referred to the land purchaser.

7. We have a letter from Mr. W. N. Yowart and Mr. G. A. Dobson re the condition of the Credit Forks Road. We recommend that this be referred to the Engineer.

8. We have a letter from Danjo Investments Ltd., re road widening on the Derry West Sideroad. We recommend that this be referred to the Engineer.

9. The following resolution was passed by your Committee: Resolved that the Chairman of the Good Roads Committee, the Teasurer, and the Road Superintendent be authorized to sign the petition for interim subsidy for expenditures made in 1957." We recommend that this resolution be approved.

10. The following resolution was passed by your Committee: "Resolved that Good Roads Committee be authorized by Council to award the contract for Contract 11C-57 being the Caledon Sideroad grading. Tenders to be opened on Wednesday, Sept. 18, 1957, and to be awarded subject to the approval of the Department of Highways." We recommend the approval of this resolution.

11. Your Committee passed the following resolution: "Resolved that the tender received for the Bolton Bridge, Contract B9E-57, from Wylie Construction, Brampton, Ontario, be accepted for unit prices totalling $25,090.00 as per tender submitted. Subject to the approval of the Department of Highways." We recommend that this resolution be approved.

Adopted September 12th, 1957.

C. CLARK,
Chairman.

C. C. CORE,
Warden.

SEPTEMBER REPORT OF THE PEEL MEMORIAL HOSPITAL COMMITTEE

To the Warden and Council of the County of Peel.

Your Committee on Peel Memorial Hospital beg to report as follows:

The regular meeting of the Board of Governors was held August 15th, 1957.

1. Nursery equipment valued at $1.138.50 was authorized to be purchased on which $1,000.00 subsidy would be received.

2. Disbursements were up appoximately $6,000.00 due to extra payroll and expenditures on capital account. Collections were down approximately $10,000.00. This is partly due to industry vacation time when insurance claims less and not processed promptly. Miss Miller, director of nursing, resigned as of October 15th, and the Administrator was given authority to advertise for a replacement.

3. A fire escape has been installed and tenders called for painting windows, sashes and screens.

4. General business.

5. We recommend payment of the following committee fee and mileage:

S. B. Bradley, 1 meeting and mileage .....$ 12.80

Adopted September 12th, 1957.

S. B. BRADLEY,
Chairman.

C. C. CORE,
Warden.

BYLAWS

BY-LAY NUMBER 1406

A By-law to Authorize the Warden and Clerk to Execute a Contract Between Hamill Construction Company and the Municipal Corporation of the County of Peel.

WHEREAS the Municipal Corporation of the County of Peel has entered into a contract with Hamill Construction Company for building a Registry Office for the Registry Division of the County of Peel.

NOW THEREFOR, the Municipal Corporation of the County of Peel, by the Council thereof, enacts as follows:

1. That the Warden and Clerk be and they are hereby authorized to execute a contract between Hamill Construction Company and the Municipal Corporation of the County of Peel for building a Registry Office for the Registry Division of the County of Peel.

PASSED in open Council this 12th day of September, A.D. 1957.

HENRY H. RUTHERFORD, Clerk.

C. CARMAN CORE, Warden.

BY-LAW NUMBER 1407

A By-law to Amend the By-law Adopting a Plan of County Road Improvement and Establishing a County Road System in the County of Peel Under the Highway Improvement Act.

The Council of the Corporation of the County of Peel, enacts as by-law Number 1407 as follows:

(1) The Schedule 1, of By-law Number 341 being the original by-law establishing a County Road System in the County of Peel, as amended by By-law Number 646, being the last consolidating By-law re-establishing the said system and further amended by subsequent amending by-laws is hereby amended by removing therefrom the road designated and described as follows:

DESCRIPTION

BEING the portions of County Road Number 16 cut off by the Brampton By-pass in the Township of Chinguacousy as follows:

(a) The road allowance between Lots Ten and Eleven Concession One, E.H.S., and running westerly from the intersection of the road allowance between lots ten and eleven, Concession One, E.H.S., and Concessions One and Two, E.H.S. lot ten in the Township of Chinguacousy.
A DISTANCE of approximately 860 lin. feet.

(b) The road allowance between Concessions One and Two E.H.S., lot ten and running southerly from the intersection of the road allowance between lots ten and eleven, Concession One, E.H.S. and Concessions One and Two, E.H.S., lot ten in the Township of Chinguacousy.
A DISTANCE of approximately 860 lin. feet.

(2) The road as designated and described in paragraph 1 is hereby removed from the County Road System of the County of Peel.

(3) This By-law shall come into force upon the approval thereof by the Lieutenant-Governor in Council.

FINALLY PASSED at the Town of Brampton in the County of Peel this 12th day of September, A.D. 1957.

HENRY H. RUTHERFORD, Clerk. C. CARMAN CORE, Warden.

BY-LAW NUMBER 1408

A By-law to Amend the By-law Adopting a Plan of County Road Improvement and Establishing a County Road System in the County of Peel Under the Highway Improvement Act.

The Council of the Corporation of the County of Peel, enacts as By-law Number 1408 as follows:

(1) The Schedule 1, of By-law Number 341 being the original by-law establishing a County Road System in the County of Peel, as amended by By-law Number 646, being the last con-

solidating By-law re-establishing the said system and further amended by subsequent amending by-laws is hereby amended by adding thereto the road designated and described as follows:

DESCRIPTION

BEING that portion of the road and the deviations thereof of the boundary line between the Township of Esquesing and the Township of Chinguacousy:

> Boundary Line No. 8 being the road allowance between the Township of Esquesing in the County of Halton and the Township of Chinguacousy in the County of Peel, commencing at the intersection with the road allowance between Lots 5 and 6 in the Township of Esquesing and Chinguacousy and extending northwesterly along the above mentioned road allowance and its deviations through Lot 10 of the Township of Esquesing to the intersection with the road allowance between Lots 10 and 11 in the Township of Esquesing.
> A DISTANCE of approximately 1.8 miles.

(2) The road as designated and described in paragraph 1 is hereby added to and included in the County Road System of the County of Peel.

(3) This By-law is subject to the passing of a similar By-law by the Council of the County of Halton.

(4) This by-law shall come into force upon the approval thereof by the Lieutenant-Governor in Council.

FINALLY PASSED at the Town of Brampton in the County of Peel this 12th day of September, A.D. 1957.

HENRY H. RUTHERFORD, Clerk. C. CARMAN CORE, Warden.

BY-LAW NUMBER 1409

Being a By-law of the County Council of the County of Peel to Confirm By-law Number 2303 of the Township of Toronto.

WHEREAS by By-law Number 2303 of the Corporation of the Township of Toronto passed on the 27th day of May, A.D. 1957, the following portion of road allowance, namely:

(1) All that part of the highway known as Hull Street in the Police Village of Malton and described in subsection 2 of this section is hereby stopped up.

(2) The part of the highway referred to in subsection 1 of this section is described as follows:

ALL AND SINGULAR that certain parcel or tract of land and premises situate, lying and being in the Township of Toronto, County of Peel and Province of Ontario and being composed of part of Hull Street as shown on plan on file in the Registry office for the Registry Division of the County of Peel as the Village of Malton and which plan being also known as Plan Toronto-4 and which part of Hull Street is more particularly described as follows:

COMMENCING at an iron bar planted at the most easterly angle of Lot 285 according to the said plan of the Village of Malton and which iron bar also marks the intersection of the north westerly limit of Hull Street with the south westerly limit of the Sixth Line East (Road allowance between the Townships of Toronto and Toronto Gore);

THENCE on a course of south 40 degrees 14 minutes west and being along the north westely limit of Hull Street a distance of 81.95 feet more or less to an iron bar planted at an angle in the same;

THENCE on a course of south 88 degrees 27 minutes west and being along the northerly limit of Hull Street a distance of 150.00 feet more or less to an iron bar planted therein and which iron bar marks the south westerly angle of Lot 288 according to the said plan of the Village of Malton;

THENCE on a course of south 59 degrees 25 minutes east a distance of 112.80 feet more or less to an iron bar planted in the southerly limit of Hull Street and which iron bar is distant 10.67 feet measured on a course of north 88 degrees 27 minutes east along the southerly limit of Hull Street from the north westerly angle of Lot 280 according to the said plan of the Village of Malton;

THENCE on a course of north 88 degrees 27 minutes east and being along the southerly limit of Hull Street a distance of 81.33 feet more or less to an iron bar planted at an angle in the same and which iron bar also marks the north easterly angle of Lot 281;

THENCE on a course of north 40 degrees 14 minutes east

and being along the south easterly limit of Hull Street a distance of 102.75 feet more or less to the south westerly limit of the Sixth Line East and the most northerly angle of Lot 282;

THENCE on a course of north 44 degrees 21 minutes west and being along the south westerly limit of the Sixth Line East a distance of 60.27 feet more or less to the point of commencement.

The above described part of Hull Street contains by admeasurement 0.323 acres more or less and is further shown coloured yellow on a print of a plan of survey prepared by C. Peat, O.L.S., dated December 27, 1956, and hereunto attached.

AND WHEREAS in the said By-law the fixing of the price for the sale of the soil and freehold of the said closed road was approved, ratified and confirmed and the Clerk and Reeve were duly authorized to execute and deliver to the adjoining owners a conveyance thereof.

AND WHEREAS the Municipal Act R.S.O. 1950, Chapter 243 provided that no such By-law shall have any force unless and until confirmed by a By-law of the Council of the County in which the Township is situated, passed at an ordinary meeting of the Council held not sooner than three months nor later than one year after the passing of the By-law of the Council of the Township.

NOW THEREFORE, the Council of the Corporation of the County of Peel, by the Council thereof, enacts as follows:

(1) That By-law Number 2303 of the Corporation of the Township of Toronto, being a by-law to stop up and close part of the original road allowance as described in the said By-law, passed on the 27th day of May, A.D., 1957, is hereby confirmed.

PASSED in open Council this 12th day of September, A.D. 1957.

HENRY H. RUTHERFORD, Clerk.

C. CARMAN CORE, Warden.

BY-LAW NUMBER 1410

A By-law to Amend the By-law Adopting a Plan of County Road Improvement and Establishing a County Road System in the County of Peel Under the Highway Improvement Act.

The Council of the Corporation of the County of Peel, enacts as By-law Number 1410 as follows:

(1) The Schedule 1, of By-law Number 341 being the original by-law establishing a County Road System in the County of Peel as amended by By-law Number 646, being the last consolidating by-law re-establishing the said system and further amended by subsequent amending by-laws is hereby amended by adding thereto the road designated and described as follows:

DESCRIPTION

BEING the continuation of County Road Number 7, between the Townships of Albion and Caledon.

COMMENCING at the south limits of Simcoe Street in Mono Mills and running northerly to the southern limits of the Kings Highway Number 9.

A DISTANCE of approximately 1650 lin. feet.

(2) The road as designated and described in paragraph 1 is hereby added and included in the County Road System of the County of Peel.

(3) This By-law shall come into force upon the approval thereof by the Lieutenant-Governor in Council.

FINALLY PASSED at the Town of Brampton in the County of Peel this 12th day of September, A.D. 1957.

HENRY H. RUTHERFORD, Clerk.

C. CARMAN CORE, Warden.

ACCOUNTS, MINUTES, REPORTS AND BY-LAWS

of the

COUNCIL OF THE CORPORATION

of the

COUNTY OF PEEL

OCTOBER SESSION

1957

C. CARMAN CORE

WARDEN

PEEL GAZETTE LIMITED
Brampton, Ontario

MINUTES

Council Chambers, Court House, Brampton, October 17th, 1957.

Peel County Council met on the above date at 10 a.m.

Members were all present except S. B. Bradley.

Warden C. C. Core presided.

The meeting opened with saying the Lord's Prayer.

On motion minutes of the September meeting were adopted as printed.

Communications were received and read from the following:

County of Middlesex resolution re petitioning the Department of Agriculture to increase the grant towards public school teachers' salaries.

Interprovincial Pipe Line Company enclosing information re pipe lines built in 1957.

Assessment Notices from the Town of Brampton for the caretaker's house and the Nelson Street property.

County of Essex re amendments to the Livestock Protection Act.

Ontario Municipal Association re Bell Telephone Company application for increased rates.

Department of Municipal Association re amendments to the Municipal Act.

Ontario Municipal Board's order re annexation of the Town of Brampton of part of the Township of Chinguacousy.

Ontario Municipal Board notice of hearings re application of the Township of Toronto to amend By-laws Numbered 2364 and 2369.

Department of Municipal Affairs re amendments to the Municipal Act.

Village of Bolton requesting financial assistance re installations of traffic lights.

Mrs. Chas. Cassin re installation of School Area and 30 Mile Speed Signs in the Wildfield district.

Lawrence, Lawrence & Manjuris, Solicitors for Mr. R. C. Bulloch, of Bolton.

Department of Highways of Ontario approval of Peel County By-law Number 1401.

Mrs. E. M. Fodgen, Mental Health Services Committee enclosing copy of resolution passed by public meeting at Brampton.

On motion the communications were referred to the appropriate committees.

C. Clark presented the October Report of the Good Roads committee and on motion the Report was adopted.

R. Johnston presented the October Report of the Welfare committee and on motion the Report was adopted.

Mr. Watson, solicitor for several property owners on the Dixie Road was present and was introduced by Mary Fix. Mr. Watson addressed Council re settlement for land expropriated by the County on the Dixie Road. On motion the matter was referred to the Good Roads committee. The Warden thanked Mr. Watson for appearing before Council.

Take Notice that at this session I will introduce a By-law to appoint an assistant County Engineer.

C. CLARK,
Leave Granted.

C. F. Kline presented the October Report of the Peel Memorial Hospital and on motion the Report was adopted.

C. F. Kline presented the October Report of the Children's Aid committee and on motion the Report was adopted.

On motion Council adjourned until 2 p.m.

Council resumed.

Mary Fix presented the October Report of the Peel Manor committee and on motion the Report was adopted.

R. W. Speck presented the October Report of the Planning & Development committee and on motion the Report was adopted.

F. Dowling presented the October Report of the Printing Committee and on motion the Report was adopted.

J. E. Parr presented the October Report of the Hospitalization committee and on motion the Report was adopted.

J. E. Parr presented the October Report of the Equalization Committee and on motion the Report was adopted.

W. E. Downey presented the October Report of the Educational committee and on motion the Report was adopted.

E. Trathen presented the October Report of the Agricultural Committee and on motion the Report was adopted.

W. C. Arch presented the October Report of the Health Unit Committee and on motion the Report was adopted.

W. C. Arch presented the October Report of the Property Committee and on motion the Report was adopted.

J. V. Holland presented the October Report of the Legislation Committee and on motion the Report was adopted.

Pursuant to Notice C. Clark introduced a By-law to appoint an assistant County Engineer. The By-law was read the required number of times in Council and referred to a Committee of the Whole with the Warden in the Chair. The By-law was read in Committee. On motion the Committee rose and the By-law was again read in Council.

Moved by C. Clark, seconded by E. S. Blair:

That the By-law to appoint an assistant County Engineer, now having had its third and final reading, be finally passed as read, numbered 1411, signed by the Warden and Clerk and the Corporate Seal attached thereto.

Carried.

Moved by C. F. Kline, seconded by H. Pind:

Resolved that this Council recommend to the 1958 County Council that the Town of Brampton's refund on County Road taxes be increased to 35%.

Carried.

Moved by C. F. Kline, seconded by H. Pind:

Resolved that the County Clerk be instructed to write a letter of sympathy to Reeve S. B. Bradley, of Port Credit.

Carried.

C. F. Kline presented the October Report of the Finance Committee and on motion the Report was adopted.

Moved by Mary Fix, seconded by R. W. Speck:

That we now adjourn to meet again Thursday, November 14th at 10 a.m. or at the call of the Warden.

Carried.

The Warden thanked the members of Council for their co-operation in transacting the County business at this session.

After singing the National Anthem, Council adjourned.

HENRY H. RUTHERFORD, Clerk.

C. CARMAN CORE, Warden.

REPORTS

OCTOBER REPORT OF THE EDUCATION COMMITTEE

To the Warden and Council of the County of Peel.

Your Committee on Education beg to report as follows:

1. We are in receipt of the following resolution from the County of Middlesex:

Resolution: "That whereas the Township Grant to Public School for Teachers' Salaries has remained at $600.00 and $400.00 for many years, and is entirely out of line with present conditions, be it resolved that we, members of Middlesex County Council, wish to impress on the Department of Education the advisability of increasing this grant, and that a copy of this resolution be forwarded to all County Councils in Ontario and to the Minister of Education."

We recommend that this resolution be endorsed.

Adopted October 17th, 1957.

W. E. DOWNEY,
Chairman.

C. C. CORE,
Warden.

OCTOBER REPORT OF THE EQUALIZATION COMMITTEE

To the Warden and Council of the County of Peel.

Your Committee on Equalization beg to report as follows:

We are in receipt of a letter from the Interprovincial Pipe Line Company outlining information re the pipe line from Sarnia to Port Credit which was constructed in 1957, for assessment purposes.

We recommend that this letter be referred to the County Assessor.

Adopted October 17th, 1957.

J. E. PARR,
Chairman.

C. C. CORE,
Warden.

OCTOBER REPORT OF THE HOSPITALIZATION COMMITTEE

To the Warden and Council of the County of Peel.

Your Committee on Hospitalization beg to report as follows:

1. We recommend approval of the following accounts, of which one half will be charged to the local Municipality:

Township of Caledon	$ 126.00
Village of Port Credit	112.50
Town of Brampton	796.80
Village of Caledon East	153.00
Township of Chinguacousy	1,748.00
Village of Streetsville	224.00
Township of Toronto	3,169.15
County of Peel	135.00
TOTAL	$6,464.45

2. We recommend payment of the following accounts:

Toronto Western Hospital	$1,206.00
Women's College Hospital	31.50
Queensway General Hospital	309.75
Sick Children's Hospital	300.00
Peel Memorial Hospital	999.30
St. Joseph's Hospital	773.40
Toronto General Hospital	1,422.00
Infant's Haven	160.00
Queen Elizabeth Hospital	577.50
Our Lady of Mercy Hospital	257.50
Home for Incurable Children	112.50
Dewson Private Hospital	93.00
St. Joseph's Hospital (Out Patients)	9.00
Egan Bros.	135.00
Chinguacousy Township	78.00
TOTAL	$6,464.45

Adopted October 17th, 1957.

J. E. PARR,
Chairman.

C. C. CORE,
Warden.

OCTOBER REPORT OF THE PRINTING COMMITTEE

To the Warden and Council of the County of Peel.

Your Committee on Printing beg to report as follows:

1. We recommend payment of the following accounts:

Copeland-Chatterson	$ 1.45
Conservator	22.40
Newsome & Gilbert	7.00
Recordak Division Canadian Kodak Sales	33.40
Gestetner	15.80
Grand & Toy	2.00
Peel Gazette Limited	330.00
Municipal World	20.66
S. R. Hart & Co. Limited	130.09
Moore Dry Kiln Company	1.98
Charters Publishing Company Limited	322.20
Bruce McClure Printing	75.46
H. G. Barlow Co. Limited	25.19

Adopted October 17th, 1957.

F. DOWLING,
Chairman.

C. C. CORE,
Warden.

OCTOBER REPORT OF THE CHILDREN'S AID COMMITTEE

To the Warden and Council of the County of Peel.

Your Committee on Children's Aid beg to report as follows:

The Executive meeting of the Children's Aid Society was held on Wednesday evening, October 16th, 1957.

1. We recommend payment of the requisition in the amount of $605.83.

2. We recommend payment of the following committee fees and mileage:

W. C. Arch, 1 meeting and mileage	$ 12.00
S. B. Bradley, 1 meeting and mileage	12.80
C. F. Kline, 2 meetings	20.00
R. W. Speck, 1 meeting and mileage	13.20

Adopted October 17th, 1957.

C. F. KLINE,
Acting Chairman.

C. C. CORE,
Warden.

OCTOBER REPORT OF THE AGRICULTURE COMMITTEE

To the Warden and Council of the County of Peel.

Your Committee on Agriculture beg to report as follows:

1. We recommend payment of the following accounts re weed control:

Russell A. Jenkins	$ 230.32
Kenneth Slacer	290.32
George Gardhouse	43.40

Adopted October 17th, 1957.

E. TRATHEN,
Chairman.

C. C. CORE,
Warden.

OCTOBER REPORT OF THE PROPERTY COMMITTEE

To the Warden and Council of the County of Peel.

Your Committee on Property beg to report as follows:

1. We recommend payment of the following accounts:

Court House

H. H. Rutherford	$ 59.45
Brampton Hardware	37.70
Underwood Limited	14.25
J. I. Holcomb Mfg. Co.	20.00
Bruce McClure Printing	7.00
Elmore Archdekin	13.00
Lewis W. Sanderson	70.96
S. Cowton	5.20
Gordon A. MacEachern Ltd.	2.12
Town of Brampton (Taxes)	15.44
Office Specialty Mfg. Co. Limited	204.00

Registry Office

Underwood Limited	$ 4.50
Westfall & Stormer	18.85

Nelson Street Property

Blain's Hardware	$ 6.98
Lewis W. Sanderson	106.66
Cook Signs	48.00
Brampton Lumber Company Limited	1.73
Town of Brampton (Taxes)	334.68
Westfall & Stormer	44.84

Jail

Brown's Bread	$ 23.10
Johnston's Meat Market	45.69
Marshall & Blackwell	63.91
Pocock Dairy	20.00
E. Patterson	30.00
W. J. Abell (Druggist)	22.85
People's Fuel	182.52
Ernest G. Steacy	3.75
Blain's Hardware	20.53
S. Cowton	5.20
Bruce McClure Printing	9.35
Dr. C. Heggie	22.00
Town of Brampton (Ambulance)	8.00
Stokes Cap & Regalia	24.76
Lewis W. Sanderson	22.39

Moving House

Lewis W. Sanderson	$ 8.00
Bentley Hardware	2,335.00

Registry Office Construction

Elmore Archdekin	$ 270.90
Rounthwaite & Fairfield	11,241.57

2. We recommend that the Assessment Notices from the Town of Brampton re Caretaker's House and the Nelson Street Property be filed.

We recommend payment of the following committee fees and mileage re meeting October 8th, 1957:

W. C. Arch, 2 meetings and mileage	$ 24.00
C. Clark, 1 meeting and mileage	12.00
J. V. Holland, 1 meeting and mileage	12.80
J. E. Parr, 1 meeting and mileage	12.00

Adopted October 17th, 1957.

W. C. ARCH,
Chairman.

C. C. CORE,
Warden.

OCTOBER REPORT OF THE LEGISLATION COMMITTEE

To the Warden and Council of the County of Peel.

Your Committee on Legislation beg to report as follows:

1. We have a letter from K. Grant Crawford, Deputy Minister of Municipal Affairs re the right of a local Municipality to have a Deputy-Reeve. We recommend that this be filed.

2. We have a letter from the Ontario Municipal Association re Bell Telephone rate increase. We recommend that this be filed.

3. We recommend that no action be taken re the letter from the Clerk of the County of Essex.

Adopted October 17th, 1957.

J. V. HOLLAND,
Chairman.

C. C. CORE,
Warden.

OCTOBER REPORT OF THE WELFARE COMMITTEE

To the Warden and Council of the County of Peel.

Your Committee on Welfare beg to report as follows:

Your Committee on Welfare met on Tuesday, October 15th with Mr. A. D. Pearce, Regional Co-ordinator for Civil Defence.

1. We recommend that a by-law be introduced at the next session of Council setting up a Civil Defence Committee for the County of Peel. The committee to be composed of the following personnel: All members of the County Council Welfare Committee for the year 1957 with the Warden an ex-officio member. It is further recommended that this committee be appointed on a permanent basis to carry on from year to year until any member resigns. The only change in the committee in each year would be that the Warden of the County would be an ex-officio member at all times.

2. The Welfare Committee hopes to make a recommendation at the November meeting of Council for the appointment of a Civil Defence Co-ordinator for the County.

3. We recommend payment of the following committee fees and mileage:

E. S. Blair, 1 meeting and mileage	$ 11.00
F. Dowling, 1 meeting and mileage	12.00
T. W. Glassford, 1 meeting and mileage	14.40
R. Johnston, 1 meeting and mileage	13.60
R. W. Speck, 1 meeting and mileage	13.20

Adopted October 17th, 1957.

R. JOHNSTON, Chairman.

C. C. CORE, Warden.

OCTOBER REPORT OF THE PLANNING & DEVELOPMENT COMMITTEE

To the Warden and Council of the County of Peel.

Your Committee on Planning & Development beg to report as follows:

1. We are in receipt of the Ontario Municipal Board's Order re the application of the Town of Brampton to annex part of the Township of Chinguacousy. We recommend that this order be filed.

2. We are in receipt of notices from the Ontario Municipal Board re hearings in the matter of an application of the Township of Toronto for approval of Restricted Area By-laws numbered 2364 and 2369. We recommend that these be filed.

Adopted October 17th, 1957.

R. W. SPECK, Chairman.

C. C. CORE, Warden.

OCTOBER REPORT OF THE FINANCE COMMITTEE

To the Warden and Council of the County of Peel.

Your Committee on Finance beg to report as follows:

1. We recommend payment of the following accounts:

A. E. Kilpatrick	$ 83.96
Peel County Farmers' Mutual Fire Insurance Company	219.60
Peel County Library Co-operative (no parking signs)	31.20
Gunn Roberts & Company (audit)	387.50

2. We recommend payment of the following accounts in connection with entertainment for the Victoria Shamrocks, lacrosse players:

C. Clark	$ 99.17
Parkinson's Coach Lines	80.00

3. We recommend payment of the following accounts in connection with the construction of the new High School in Streetsville:

The Municipal World	$ 9.28
The Franklin Press	97.90

4. We recommend that the amendments to the Municipal Act be filed.

5. We recommend that the Clerk-Treasurer be instructed to notify all the offices in the Court House, that are purchasing office supplies that are to be paid for by the County Council, must in future be purchased through the office of the County Clerk.

Adopted October 17th, 1957.

C. F. KLINE,
Chairman.

C. C. CORE,
Warden.

OCTOBER REPORT OF THE PEEL MANOR COMMITTEE

To the Warden and Council of the County of Peel.

Your Committee on Peel Manor beg to report as follows:

1. That four applications for admission were approved for admission at the October meeting — one from Caledon East; one from Port Credit; one from Township of Toronto and one from Township of Chinguacousy.

2. That the Superintendent reported the bed care wing which has capacity for 15 beds now has 16 bed care patients and the special care wings with capacity for 23 men and 17 women have 25 men and 19 women special care residents. The following changes in staff have been made—Miss Hyslop, head nurse, left on October 7th; Elsa Huhtala, nurses aid, and Stella Orvis, housemaid, left September 30th, and M. Elliott, practical nurse, commenced work on September 18th, at $150.00 per month living out, and Annie Gibson, practical nurse, commenced work on September 26th, at $130.00 per month living in. The Superintendent also reported that chest x-ray for staff and residents would be completed on November 25th.

3. We recommend the following committee fees and mileage be paid for attending meeting on October 10th:

W. C. Arch	$ 12.00
C. Clark	12.00
Mary Fix	12.80
J. Parr	12.00

4. That Mr. Goodison & Son have agreed to replace all dead trees, shrubs and plants that were planted by them.

5. We recommend that the following accounts paid during the month of September be approved:

Food and Provisions	$1,815.46
Medical and Dental	351.63
Clothing and Footwear	11.42
Tobacco and Recreation	97.92
Funeral	220.00
Household Supplies and Equipment	1,018.99
Gas and Oil	83.10
Fuel and Utilities	281.73

Office Supplies	15.27
Salaries and Wages	2,889.46
Insurance	1,910.15

Adopted October 17th, 1957.

MARY FIX,
Chairman.

C. C. CORE,
Warden.

OCTOBER REPORT OF THE GOOD ROADS COMMITTEE

To the Warden and Council of the County of Peel.

Your Committee on Good Roads beg to report as follows:

1. We have a letter from the Village of Bolton requesting financial assistance for the installation of a traffic light at the intersection of the King's Highway No. 50 and County Road No. 9. We recommend that this letter be filed and that the Village of Bolton be informed that if traffic lights are approved by the Department of Highways, they will be installed by the Department.

2. The Engineers attended a meeting with the Department of Highways, the Department of Transport, A. V. Roe and Metropolitan Toronto re the proposed widening of the 6th Line East from the King's Highway No. 7 to the Village of Malton. The type of construction required was discussed but no decisions were reached re finalization of plans or as to financing of the project.

3. The following resolution was passed by your Committee: "Resolved that this Committee recommend to County Council that the Toronto Township Public Utilities Commission be granted permission to install the remaining section of the water main on the Dixie Road between the Dundas Highway and Burnhamthorpe." We recommend the approval of this resolution.

4. The following resolution was passed by your Committee: "Resolved that Mr. Donald Kitely be hired by the Road Department as Junior Instrument Man at a rate of $3,600.00 per annum." We recommend the approval of this resolution.

5. The following resolution was passed by your Committee at the September 18th meeting: "Resolved that the Chairman be authorized to let the Contract re 15 Sideroad, Caledon Township, after proper checking of tenders by the County Engineer and sub-

ject to the approval of the Department of Highways." The following resolution was passed by your Committee at the October 10th meeting: "Resolved that the tender received from Willis and Farrish, of Listowel, Ontario, for grading and granular base for Contract No. 11C-57 be accepted as per tender submitted with unit prices totalling $39,438.28. Subject to the approval of the Department of Highways." We recommend the approval of these resolutions.

6. The following resolution was passed by your Committee: "Resolved that the tender received from Duck Construction Limited for Contract C7E-57 being the Caledon East culvert be accepted as per tender submitted at unit prices totalling $3,724.00. Subject to the approval of the Department of Highways." We recommend that this resolution be approved.

7. The following resolution was passed by your Committee: "Resolved that the tender received from Hayward & Pickett, Milton, Ontario, for Contract 18B-57, being gravel on the 5th Line, W.H.S., be accepted as per tender submitted at unit prices totalling $8,810.00. Subject to the approval of the Department of Highways." We recommend the approval of this resolution.

8. The following resolution was passed by your Committee: "Resolved that the tender received from Abator Construction for Contract B8C-57, being the Gooseville Bridge be accepted as per tender submitted at unit prices totalling $11,412.00. Subject to the approval of the Department of Highways." We recommend approval of this resolution.

9. The following resolution was passed by your Committee: "Resolved that the tender received from Abator Construction for Contract C9D-57 being culvert extensions on 10 Sideroad, Township of Albion, be accepted as per tender submitted at unit prices, totalling $9,992.00. Subject to the approval of the Department of Highways." We recommend approval of this resolution.

10. The following resolution was passed by your Committee: "Resolved that the 9 grader tires be re-capped by the Thompson Tire & Battery Service, at a total price of $1,059.21, as per tender submitted." We recommend the approval of this resolution.

11. We have a letter from Mrs. Chas. Cassin, Secretary-Treasurer, Roman Catholic Separate School No. 6, Toronto Gore, requesting the installation of "School Area" and "30-Mile Speed" signs in the Wildfield district, and also requesting the extension

of the Wildfield bridge so as to accommodate a sidewalk. We recommend that the Engineer be instructed to erect the said signs and that Mrs. Cassin be informed that the extension of the Wildfield bridge will be done in 1958.

12. We have a letter from Lawrence, Lawrence & Majuris, solicitors for Robert C. Bulloch, of Bolton, claiming compensation for damages to his property done by Peel County in July, 1953. We recommend that the Engineer be instructed to contact Robert C. Bulloch to clarify this matter.

13. We have the approval of By-law No. 1401 from the Department of Highways, appointing Mr. Robert Cruise as County Engineer. We recommend that this be filed.

14. We have a letter from the Clerk of the Corporation of the Township of Toronto, requesting that Mr. Arthur Oughtred and his solicitor, Mr. E. C. Gerhard, be included in any future Committee meetings regarding the diversion of the 5th Line West in the Township of Toronto. We recommend that they be informed that they will be allowed to attend any such future meetings.

15. The following resolution was passed by your Committee: "Resolved that the Engineer be authorized to engage Armstrong Bros. to calcium the 2nd and 3rd Line East in the Township of Chinguacousy between Highway No. 7 and the Chinguacousy & Toronto Township boundaries. Grading to be done by the Township of Chinguacousy. A maximum of 10 tons of calcium to be applied. Subject to the approval of the Department of Highways. This calcium to be applied on the 17th of October 1957." We recommend the approval of this resolution.

16. We recommend that the Warden and the Clerk be authorized to sign the deeds for property being conveyed to Mr. Frank C. Wakely, of the Township of Albion, and to the Chinguacousy East School Board.

17. We recommend that the Engineer call tenders for the supply of winter sand and also for one sander.

Adopted October 17th, 1957.

C. CLARK,
Chairman.

C. C. CORE,
Warden.

Contract C7E—57

Caledon East Culvert

Contractor	Removal & Disposal Old Bridge Lump Sum	Excavation for Culvert per cu. yd.	Supply & Place Concrete per cu. yd.	Supply & Place 30" Concrete Pipe per lin. ft.	TOTAL
Duck Cons.	$ 200.00	$ 5.00	$ 29.00	$ 9.00	$ 3,724.00
Abator Cons.	250.00	3.00	30.00	10.50	3,853.00
Hamilton Cons.	100.00	5.00	38.00	10.00	4,608.00
Armstrong Bros.	600.00	8.00	38.00	9.00	5,186.00
Span-Way Cons.	1,875.00	20.00	41.00	12.00	7,301.00
Norton Cons.	1,500.00	8.00	50.00	10.00	7,388.00
Ontario Bridge	2,000.00	25.00	44.00	8.50	7,819.00

Contract 9D-57

Culvert Extensions

Contractor	Excavation for Culverts & Multi-plate per cu. yd.	Concrete in Culverts per cu. yd.	Concrete in Footings for Multi-plate per cu. yd.	TOTAL
Abator Construction	$ 4.00	$ 32.00	$ 32.00	$ 9,992.00
Hamilton Construction	5.00	35.00	28.00	10,890.00
Armstrong Bros. Co. Ltd.	5.00	38.00	25.00	11,748.00
Ontario Bridge Co. Ltd.	25.00	42.00	38.00	14,062.00

Contract 18-57

Supply of Gravel

5th Line West

	Granular "A" per ton	Granular "B" per ton	TOTAL
Hayward & Pickett, Milton	$ 1.55	$ 1.20	$ 8,810.00
Franceschini Bros., Cooksville	1.65	1.30	9,480.00
Armstrong Bros., Brampton	1.60	1.50	10,270.00
Sherman Sand & Gravel, Port Credit	1.85	1.45	10,595.00

LIST OF

Contract D8C-57

Contractor	Removal & Disposal Old Bridge Lump Sum	Excavation for Footings per cu. yd.	Concrete in Footings per cu. yard
Abator Const.	$ 600.00	$ 5.00	$ 30.00
Duck Const.	500.00	20.00	35.00
Armstrong Bros.	2,000.00	8.00	25.00
Span-Way Const.	2,600.00	20.00	32.16
Ontario Bridge	2,500.00	50.00	38.00
Norton Const.	2,000.00	30.00	50.00
Finnigan Const.	2,008.00	20.00	33.00
Daveno Const.	4,000.00	30.00	35.00
Condos Const.	4,690.00	21.00⅓	25.90⅓

TENDERS

Gooseville Bridge

Concrete in Structure per cu. yd.	Reinforcing Steel & Drains per ton	Erect & Paint Handrails per lin. ft.	TOTAL
$ 37.00	$ 40.00	$ 2.00	$ 11,412.00
40.00	40.00	4.00	12,849.00
39.00	60.00	3.00	13,571.00
42.25	65.00	3.00	15,621.21
45.00	60.00	5.00	17,428.00
52.00	20.00	4.00	17,824.00
56.00	50.00	2.00	18,153.00
50.00	60.00	1.65	19,135.00
67.9102	83.50	3.47¼	29,960.00

OCTOBER REPORT OF THE HEALTH UNIT COMMITTEE

To the Warden and Council of the County of Peel.

Your Committee on Health Unit beg to report as follows:

1. We have a letter from the Mental Health Services Committee re the setting up of a Mental Health Unit in the County. We recommend that the letter be referred to the Health Unit Board for consideration and recommendations.

Adopted October 17th, 1957.

W. C. ARCH,
Acting Chairman.

C. C. CORE,
Warden.

OCTOBER REPORT OF THE PEEL MEMORIAL HOSPITAL COMMITTEE

To the Warden and Council of the County of Peel.

Your Committee on Peel Memorial Hospital beg to report as follows:

The regular meeting of the Board of Governors of Peel Memorial Hospital was held on Thursday evening, September 19th.

1. Mr. Cyril Clark was appointed a member of the Board to replace Mr. W. Todd who resigned.

2. Three Doctors were appointed to the Medical staff: Dr. Prentice, Dr. Gebbie and Dr. O'Neil.

3. General Business.

4. A special meeting of the Public Relations Committee was held on Friday evening, September 27th, to discuss the financial campaign progress was reported.

5. We recommend payment of the following committee fees and mileage:

S. B. Bradley, 2 meetings and mileage .....$ 25.60

Adopted October 17th, 1957.

C. F. KLINE,
Acting Chairman.

C. C. CORE,
Warden.

BYLAWS

BY-LAW NUMBER 1411

A By-law to Appoint an Assistant County Road Superintendent for the County of Peel.

WHEREAS is it deemed expedient to appoint an assistant County Road Superintendent;

Now Therefore, the Municipal Corporation of the County of Peel, by the Council thereof, enacts as follows:—

(1) That John Michael Hubicki be and is hereby appointed Assistant County Road Superintendent for the County of Peel.

(2) That the said Assistant County Road Superintendent shall be paid the sum of $5,000.00 per annum for due performance of his duties.

(3) That the said Assistant County Road Superintendent shall be under the direction of the duly appointed County Road Superintendent.

(4) That the duties of the said Assistant County Road Superintendent shall commence on the First day of October, A.D. 1957.

PASSED in open Council this 17th day of October, A.D. 1957.

HENRY H. RUTHERFORD, Clerk.

C. CARMAN CORE, Warden.

ACCOUNTS, MINUTES, REPORTS AND BY-LAWS

of the

COUNCIL OF THE CORPORATION

of the

COUNTY OF PEEL

NOVEMBER SESSION

1957

C. CARMAN CORE
WARDEN

PEEL GAZETTE LIMITED
Brampton, Ontario

Minutes

NOVEMBER SESSION

Council Chambers, Court House, Brampton, Nov. 14th, 1957

Peel County Council met on the above date at 10 a.m.

Members were all present except W. C. Arch and E. Trathen.

Warden C. C. Core presided.

The meeting opened with saying the Lord's Prayer.

On motion Minutes of the October meeting were adopted as printed.

Communications were received and read from the following:

Financial Statement of the Children's Aid Society to September 30th, 1957.

Boiler Inspection Reports from the General Accident Assurance Company.

Ontario Municipal Board's order re the application of the Village of Streetsville to annex part of Toronto Township and the application of the Township of Toronto to annex the Village of Streetsville.

Ontario Municipal Board notice of hearing re Toronto Township By-law Number 2325.

Sheriff of the County of Peel requesting increases in salaries for the Jail staff.

Department of Education re Library meeting to be held in London.

Peel County Library Co-operative minutes of meeting held October 23rd, 1957.

Certified copies of Halton County By-law Number 990, a By-law which assumes part of the Boundary road between Halton and Peel as a County road.

Department of Highways of Ontario statement of interim subsidy paid.

Department of Highways approval of Peel County By-law Number 1405.

Sun-Canadian Pipe Line Co. Ltd. re County road crossings.

Peel County Health Unit Board recommending establishment of a Mental Health Clinic in the County.

On motion the communications were referred to the appropriate committees.

C. Clark presented the November Report of the Good Roads committee. On motion the Report was deferred until after a delegation from Toronto Township had been heard by the Council.

H. Pind presented the November Report of the Library and on motion the Report was adopted.

R. W. Speck presented the November Report of the Planning and Development committee and on motion the Report was adopted.

F. Dowling presented the November Report of the Printing committee and on motion the Report was adopted.

On motion Council adjourned until 11 a.m.

Council resumed.

A delegation was present from the Fifth Line, Township of Toronto and was introduced by Mary Fix. Several of the delegation addressed Council re the proposed changes in the Fifth Line north of the Queen Elizabeth Way. On motion the proposed changes in the Fifth Line were referred to the Good Roads committee.

On motion the Report of the Good Roads committee was adopted.

On motion Council adjourned until 2 p.m.

Council resumed.

J. E. Parr presented the November Report of the Hospitalization committee and on motion the Report was adopted.

R. W. Speck presented the November Report of the Property committee and on motion the Report was adopted.

S. B. Bradley presented the November Report of the Children's Aid committee and on motion the Report was adopted.

S. B. Bradley presented the November Report of the Health Unit committee and on motion the Report was adopted.

Mary Fix presented the November Report of the Peel Manor committee and on motion the Report was adopted.

R. Johnston presented the November Report of the Welfare committee and on motion the Report was adopted.

Take Notice that at this session I will introduce a By-law to appoint a Civil Defence Committee.

R. JOHNSTON,
Leave Granted.

Pursuant to Notice R. Johnston introduced a By-law to appoint a Civil Defence Committee. The By-law was read the required number of times in Council and referred to a Committee of the Whole with the Warden in the Chair. The clauses of the By-law were initialed. On motion the Committee rose and the By-law was again read in Council.

Moved by R. Johnston, seconded by H. Pind:

That the By-law to appoint a Civil Defence Committee now having had its third and final reading, be finally passed as read, numbered 1412, signed by the Warden and Clerk and the Corporate Seal attached thereto.

Carried.

Moved by H. Pind, seconded by R. Johnston:

Resolved that the Libraries Branch of the Department of Education be requested to increase the maximum Provincial Grant of $4,000.00 to County Libraries to a Grant equal to the Grant made by Counties for County Library purposes; and be it further resolved that copies of this resolution be forwarded to the Honourable Minister of Education, Mr. Angus Mowat, Director of Public Library Services and to all Counties in the Province of Ontario that support County Libraries; and be it further resolved that the Clerk be instructed to present this resolution at the Library meeting to be held in London on November 20th, 1957.

Carried.

H. Pind presented the November Report of the Agricultural committee and on motion the Report was adopted.

S. B. Bradley presented the November Report of the Peel Memorial Hospital and on motion the Report was adopted.

C. F. Kline presented the November Report of the Finance committee and on motion the Report was adopted.

Moved by Mary Fix, seconded by R. W. Speck:

Resolved that we now adjourn to meet again Thursday, December 19th, at 10 a.m. or at the call of the Warden.

Carried.

The Warden thanked the members of Council for their co-operation in transacting the County business at this session.

After singing the National Anthem, Council adjourned.

HENRY H. RUTHERFORD, Clerk.

C. CARMAN CORE, Warden.

Reports

NOVEMBER REPORT OF THE HOSPITALIZATION COMMITTEE

To the Warden and Council of the County of Peel.

Your Committee on Hospitalization beg to report as follows:

1. We recommend approval of the following accounts, of which one half will be charged to the local Municipality:

Township of Caledon	$ 126.25
Township of Chinguacousy	301.25
Town of Brampton	654.75
Village of Port Credit	191.50
Village of Streetsville	81.00
Township of Toronto	2,094.30
TOTAL	$3,449.05

2. We recommend payment of the following accounts:

St. John's Convalescent Hospital	$ 228.75
Toronto General Hospital	702.00
St. Joseph's Hospital	612.00
Peel Memorial Hospital	436.50
St. Michael's Hospital	138.00
The Penetanguishene General Hospital	31.50
Queen Elizabeth Hospital	681.50
Dewson Private Hospital	97.30
The Home for Incurable Children	120.75
Toronto Western Hospital	78.00
Our Lady of Mercy Hospital	268.75
Oakville-Trafalgar Memorial Hospital	42.00
St. Joseph's (Out Patients)	12.00
TOTAL	$3,449.05

Adopted November 14th, 1957.

J. E. PARR,
Chairman.

C. C. CORE,
Warden.

NOVEMBER REPORT OF THE PRINTING COMMITTEE

To the Warden and Council of the County of Peel.

Your Committee on Printing beg to report as follows:

1. We recommend payment of the following accounts:

The Charles Bruning Company (Canada) Ltd.	$ 30.60
The Review	49.50
The McBee Company Limited	146.09
Grand & Toy	8.00
Boyle's Book Store	25.85
S. R. Hart & Company Limited	83.90
Recordak Division, Canadian Kodak Sales Ltd.	128.10
Charters Publishing Company Limited	74.64
Bruce McClure Printing	122.94
H. G. Barlow Co. Limited	45.78

Adopted November 14th, 1957.

F. DOWLING,
Chairman.

C. C. CORE,
Warden.

NOVEMBER REPORT OF THE CHILDREN'S AID COMMITTEE

To the Warden and Council of the County of Peel.

Your Committee on Children's Aid beg to report as follows:

1. The regular meeting of the Children's Aid Board was held on Wednesday evening, November 13th, 1957.

2. Plans are being made for the annual meeting to be held in St. Paul's Church, Brampton, on February 5th, 1958.

3. The Board is preparing staff classification, which will be implemented as soon as they are completed.

4. No requisition is required from the County for this month.

5. We recommend payment of the following committee fees

and mileages re meetings October 30th and November 13th, 1957:

W. C. Arch, 1 meeting and mileage	$ 12.00
S. B. Bradley, 1 meeting and mileage	12.80
C. Clark, 1 meeting and mileage	12.00
W. E. Downey, 1 meeting and mileage	14.00
C. F. Kline, 2 meetings	20.00
J. E. Parr, 1 meeting and mileage	12.00
H. Pind, 1 meeting and mileage	12.80
R. W. Speck, 1 meeting and mileage	13.20

Adopted November 14th, 1957.

S. B. BRADLEY,
Chairman.

C. C. CORE,
Warden.

NOVEMBER REPORT OF THE AGRICULTURE COMMITTEE

To the Warden and Council of the County of Peel.

Your Committee on Agriculture beg to report as follows:

1. We recommend payment of the following account re weed control:

Kenneth Slacer $238.56

Adopted November 14th, 1957.

H. PIND,
Acting Chairman.

C. C. CORE,
Warden.

NOVEMBER REPORT OF THE PROPERTY COMMITTEE

To the Warden and Council of the County of Peel.

Your Committee on Property beg to report as follows:

1. We recommend payment of the following accounts:

Court House

J. I. Holcomb Mfg. Co., Canada Ltd.	$ 3.40
Gordon A. MacEachern Ltd.	15.24
Underwood Limited	41.60

Registry Office

Underwood Limited	$ 10.80
Elmore Archdekin	5.95
Westfall & Stormer	42.09

Nelson Street Property

Blain's Hardware	$ 18.51

Jail

Dick Little's	$ 55.98
Duffy's Food Store	66.60
Brown's Bread	27.83
Pocock Dairy	21.00
Blain's Hardware	6.58
Conger Lehigh Fuels (Guelph) Limited	13.50
Rugged Wear Limited	108.00
Stokes Cap & Regalia Limited	115.44

Registry Office Construction

Hamill Construction Company	$11,900.00

2. We recommend payment of the following accounts in connection with the warden's banquet:

Larry Henderson	$ 50.00
R. Bardsley	25.00
Mrs. F. Keates	323.75
Gordon Campbell	125.96

3. We recommend that the offer of Adamsons Limited, insurance adjustors, be accepted. This offer is for $4,988.95, less $200.00 deductible in full settlement for repairs to the caretaker's house, excluding basement from level of bottom of floor joists.

4. Tendes were called for repairing the caretaker's house basement. We recommend the tender of Hamill Construction Company, in the amount of $1,659.00 be accepted, this being the lowest of two (2) tenders received. $1,089.00 of this price to be paid for out of the hold back on the basement contract of E. A. McKay.

5. We recommend that the Boiler Inspection Reports from the General Accident Assurance Company of Canada be filed.

6. We recommend that the Clerk be authorized to purchase one (1) "Thermo-Fax" copying machine, the cost of $329.00.

7. We recommend payment of the following committee fees and mileage re meeting October 25th and November 8th:

W. C. Arch, 2 meetings and mileage	$ 24.00
C. Clark, 2 meetings and mileage	24.00
J. V. Holland, 2 meetings and mileage	25.60
J. E. Parr, 2 meetings and mileage	24.00
R. W. Speck, 2 meetings and mileage	26.40

Adopted November 14th, 1957.

R. W. SPECK,
Acting Chairman.

C. C. CORE,
Warden.

NOVEMBER REPORT OF THE WELFARE COMMITTEE

To the Warden and Council of the County of Peel.

Your Committee on Welfare beg to report as follows:

1. We recommend that J. G. Braithewaite, Chief of the Township of Toronto Fire Department be appointed Civil Defence Co-ordinator for the County of Peel, and that the Clerk be instructed to prepare a By-law for the next session of Council confirming this appointment.

Adopted November 14th, 1957.

R. JOHNSTON,
Chairman.

C. C. CORE,
Warden.

NOVEMBER REPORT OF THE PLANNING & DEVELOPMENT COMMITTEE

To the Warden and Council of the County of Peel.

Your Committee on Planning & Development beg to report as follows:

1. We are in receipt of the Ontario Municipal Board's order re the application of the Village of Streetsville to annex part of the Township of Toronto, and the application of the Township of Toronto to annex the Village of Streetsville. We recommend that this order be filed.

2. We are in receipt of a notice of hearing from the Ontario Municipal Board re the application of the Township of Toronto for approval of By-law Number 2325. We recommend that this notice be filed.

Adopted November 14th, 1957.

R. W. SPECK,
Chairman.

C. C. CORE,
Warden.

REPORT OF THE FINANCE COMMITTEE

To the Warden and Council of the County of Peel.

Your Committee on Finance beg to report as follows:

1. We recommend payment of the following accounts:

County of Peel (Good Roads Account)	$1,500.00
Frank Cowan Company Limited	241.82
A. E. Kilpatrick	77.60
Gunn, Roberts and Co.	193.75

2. We recommend payment of the following accounts in connection with the construction of the new High School in Streetsville:

Brampton High School District Board	$ 541.00

3. We recommend approval of the attached recommendations made by the Sheriff in connection with Jail salaries to take effect January 1st, 1958:

The following is an outline of salaries and increases for Custodial Staff of Peel County Jail:

	1957	1958	Increase
Governor, Mr. Mitchell	$3,320.00	$3,520.00	$ 200.00
Matron, Mrs. Mitchell	1,020.00	1,020.00	Nil
Chief Turnkey Greig	3,310.00	3,510.00	200.00
Senior Turnkey Mullett	3,000.00	3,200.00	200.00
Turnkey Bell	2,960.00	3,060.00	100.00
Turnkey Burke	2,860.00	2,960.00	100.00
Turnkey Pappiett	2,760.00	2,860.00	100.00
Turnkey Miller	2,760.00	2,860.00	100.00
Turnkey Blunt	2,760.00	2,860.00	100.00

Uniforms supplied to all Staff members.

Recommendations

It is recommended that the Governor have an annual increase of $150.00 up to a maximum of $3,970.00.

It is recommended that the Chief Turnkey be granted an annual increase of $150.00 up to a maximum of $3,960.00.

It is recommended that Turnkeys be granted an annual increase of $100.00 up to $3,060.00; then increased to $150.00 per year to a maximum of $3,360.00. The maximum for the Senior Turnkey $3,600.00.

The foregoing is respectfully submitted.

J. W. RAINE, Sheriff,
County of Peel.

Adopted November 14th, 1957.

C. F. KLINE,
Chairman.

C. C. CORE,
Warden.

NOVEMBER REPORT OF THE LIBRARY COMMITTEE

To the Warden and Council of the County of Peel.

Your Committee on Library beg to report as follows:

1. The regular meeting of the Library Board was held on October 23rd, 1957.

2. We recommend that the County Clerk be instructed to attend a meeting of County Libraries which will be held in London on Wednesday, November 20th.

3. A work shop for librarians will be held in Peel County this year in lieu of the annual meeting, and the County Librarian has been instructed to supply the Board with the results of this meeting.

4. We recommend payment of the following committee fees and mileage:

C. Kline, 1 meeting	$ 10.00
H. Pind, 1 meeting and mileage	12.80
Colonel Conover, 1 meeting	10.00
R. E. Finkle, 1 meeting	10.00
E. R. Underhill, 1 meeting	10.00

Adopted November 14th, 1957.

H. PIND,
Chairman.

C. C. CORE,
Warden.

NOVEMBER REPORT OF THE PEEL MANOR COMMITTEE

To the Warden and Council of the County of Peel.

Your Committee on Peel Manor beg to report as follows:

1. We recommend that funeral rates for indigent deceased persons at the "Home" be increased from $100.00 to $125.00, effective November 1, 1957.

2. That Mark Williamson has been appointed to take inventory of furnishings and equipment as required under Regulation No. 16, Homes for the Aged Act. Mr. Williamson to be paid at the rate of $2.00 per hour.

3. That five applications for admission were approved at the

November meeting — two from Township of Toronto; one from Brampton; one from Port Credit, and one from Bolton.

4. The Superintendent is holding open house at Peel Manor on Wednesday, November 20th, at 2 p.m. to 4 p.m., and 7 p.m. to 9 p.m. All members of Council are invited to attend.

5. We recommend the following committee fees and mileage be paid for attending meeting on November 7th:

W. C. Arch	$ 12.00
C. Clark	12.00
Mary Fix	12.80
J. Parr	12.00

6. We recommend that the following accounts paid during the month of October be approved:

Food and Provisions	$2,452.58
Medical and Dental	221.99
Clothing and Footwear	2.25
Tobacco and Recreation	55.77
Household Supplies and Equipment	1,009.49
Fuel and Utilities	479.73
Freight and Express	2.12
Office Supplies	35.20
Salaries and Wages	2,960.15
Residents' allowance	354.00
Conventions and Audit	191.00

7. We recommend that the stable equipment be offered for sale at $400.00, buyer to clean up stable after removal of equipment.

Adopted November 14th, 1957.

MARY FIX,
Chairman.

C. C. CORE,
Warden.

NOVEMBER REPORT OF THE GOOD ROADS COMMITTEE

To the Warden and Council of the County of Peel.

Your Committee on Good Roads beg to report as follows:

1. Tenders were called for the supply of winter sand and the following resolution was passed by your Committee: "Resolved that tenders submitted by Armstrong Bros. Co. Ltd. and Hayward & Pickett for the supply of sand at unit prices totalling $13,450.00 be accepted as follows:

(1) Erindale, 2,000 tons at $1.40 per ton, $2,800.00, Hayward & Pickett.

(2) Huttonville, 750 tons at $1.35 per ton, $1,012.50, Armstrong Bros.

(3) Malton, 3,000 tons at $1.55 per ton, $4,650.00, Armstrong Bros.

(4) Cheltenham, 1,250 tons at $1.04 per ton, $1,300.00, Armstrong Bros.

(5) Forks of the Credit, 1,000 tons at $1.10 per ton, $1,100.00, Armstrong Bros.

(6) Caledon East, 750 tons at $1.00 per ton, $750.00, Armstrong Bros.

(7) Sandhill, 1,750 tons at $1.05 per ton, $1,837.50, Armstrong Bros.

Subject to the approval of the Department of Highways."

We recommend that this resolution be approved.

2. We have a deed from the Hydro-Electric Power Commission re land transfer to the County on the Derry West Sideroad. We recommend that the Warden and the Clerk be authorized to sign this deed.

3. We have copies of the approved By-law No. 990 and an agreement from Halton County re the road assumed between the Townships of Esquesing and Chinguacousy, commencing between Lots 5 and 6 in the above townships and running northwesterly along the Halton Boundary Line No. 8 through Lot 10 of the Township of Esquesing to the intersection with the road allowance between Lots 10 and 11 in the Township of Esquesing. We recommend that the copies of the By-law be filed and that the

Warden and the Clerk be authorized to sign the agreement on behalf of the County of Peel, upon receipt of the approved By-law passed by Council assuming this road.

4. We have a letter from Lawrence, Lawrence & Manjuris re payment for land expropriated for road widening from Mr. and Mrs. Roy Craig of Albion Township. We recommend that this be filed and that no payment be made until a direction be executed by Mr. and Mrs. Roy Craig authorizing payment for part of this land to Mr. and Mrs. Eves.

5. We have received a statement from the Department of Highways re interim subsidy. We recommend that this be filed.

6. We have the approval of By-law No. 1405 from the Department of Highways in the amount of $45,000.00. We recommend that this be filed.

7. We have an agreement from the Sun-Canadian Pipe Line Co. Ltd., re County road crossings by the oil pipe line. As this pipe was installed in 1953 and the road replaced to the satisfaction of the County Engineer, we recommend that a by-law be prepared, authorizing the Warden and the Clerk to sign this agreement on behalf of the County of Peel.

8. Your Committee instructed the Engineer to ascertain the County's liability in the Port Credit Bridge. After discussing this matter with the Ontario Department of Highways, your Committee feels that this is a legal problem and therefore recommends that this be referred to the County Solicitor for a report at the December Road Committee meeting.

9. We recommend that the Engineer be authorized to call tenders for a new car to replace the 1955 Chevrolet.

10. We recommend that the Engineer be instructed to call tenders for the rental of three trucks for snow plowing from December 15, 1957, to March 15, 1958.

11. A proposal presented by the residents of the 5th Line West, Concessions 1 S.D.S. and 1 N.D.S., Township of Toronto, at the September County Council meeting to eliminate the jog north of the Queen Elizabeth Way, has been studied by your Committee and upon the recommendation of the Engineer and with the approval of the Department of Highways and the Toronto Township Planning Board, this proposal has been tentatively accepted. As land under the jurisdiction of the Veterans' Land Act cannot be

expropriated, your Committee recommends that the Engineer be instructed to contact the V.L.A. representative for that area to ascertain whether any difficulties will occur in procuring the necessary lands. We further recommend that the 120' right-of-way be composed by having approximately 60' dedicated by the property owners on the back of the lot of the 5th line west and on the Hammond Rd. In exchange for this property access will be permitted on this road. It is further recommended that a petition form will be presented by the affected property owners to the County Council agreeing to this proposed transfer of land.

Adopted November 14th, 1957.

C. CLARK,
Chairman.

C. C. CORE,
Warden.

NOVEMBER REPORT OF THE HEALTH UNIT COMMITTEE

To the Warden and Council of the County of Peel.

Your Committee on Health Unit beg to report as follows:

1. We recommend that the County Clerk be instructed to write to the Department of Welfare, Province of Ontario, requesting the establishment of a Mental Health Clinic in Peel County.

Adopted November 14th, 1957.

S. B. BRADLEY,
Chairman.

C. C. CORE,
Warden.

NOVEMBER REPORT OF THE PEEL MEMORIAL HOSPITAL COMMITTEE

To the Warden and Council of the County of Peel..

Your Committee on Peel Memorial Hospital beg to report as follows:

1. A special meeting of Peel Memorial Hospital Public Relations committee was held Monday evening, November 11th, when the entire campaign was outlined and approved.

2. A public meeting will be held Thursday evening, November 14th, 1957.

3. We recommend payment of the following committee fees and mileage:

S. B. Bradley, 1 meeting and mileage ..... $ 12.80

Adopted November 14th, 1957.

S. B. BRADLEY,
Chairman.

C. C. CORE,
Warden.

Bylaws

BY-LAW NO. 1412

A By-Law to Establish a Civil Defence Committee.

WHEREAS Section 387 of the Municipal Act, R.S.O. 1950, provides that by-laws may be passed for aiding the establishment or maintenance of local Civil Defence Committees and for providing money for air-raid precaution or other similar work within a Municipality.

AND WHEREAS it is deemed expedient to appoint a Civil Defence Committee for the County of Peel.

THEREFORE THE MUNICIPAL COUNCIL OF THE CORPORATION OF THE COUNTY OF PEEL ENACTS AS FOLLOWS:

1. That the persons herinafter listed be and they are hereby appointed a Civil Defence Committee for the County of Peel: R. Johnston, F. Dowling, J. V. Holland, E. S. Blair, R. W. Speck, C. F. Kline, T. W. Glassford.

2. The Warden of the County for the time being shall be ex-officio a member of the Committee, and may sit and vote thereon.

3. That the said Civil Defence Committee be and it is hereby authorized to appoint such persons as it may deem advisable to provide key personnel for the respective services.

4. That the Council shall provide in its yearly estimates such sums as may be required for the administration expenses of the Civil Defence Committee.

Passed this 14th day of November, 1957.

HENRY H. RUTHERFORD, Clerk.

C. CARMAN CORE, Warden.

ACCOUNTS, MINUTES, REPORTS AND BY-LAWS

of the

COUNCIL OF THE CORPORATION

of the

COUNTY OF PEEL

DECEMBER SESSION

1957

C. CARMAN CORE

WARDEN

PEEL GAZETTE LIMITED
Brampton, Ontario

MINUTES

SPECIAL DECEMBER SESSION

Council Chambers, Court House, Brampton, December 12, 1957.

A Special meeting of Peel County Council was held on the above date at 8 p.m.

Members were all present except Mary Fix and F. Dowling.

Warden C. C. Core presided.

The meeting opened with saying the Lord's Prayer.

In the absence of the Clerk, Mr. W. G. Davis was appointed Acting Clerk for the meeting.

The Warden informed the Council that the meeting had been called to discuss the construction of the new Registry Office.

W. C. Arch presented the Special December Report of the Property Committee. On motion the Report was referred to a Committee of the Whole with W. E. Downey in the Chair. The Report was discussed in Committee, and Mr. E. Allen addressed the Committee on behalf of Andeen Construction Company of Brampton.

On motion the Committee rose and W. C. Arch moved its adoption.

C. F. Kline requested a recorded vote on the adoption of the Report which resulted as follows:

For the Motion: Arch 1, Bradley 2, Clark 2, Core 2, Downey 1, Evans 1, Holland 1, Kline 2, Johnston 1, Parr 1, Speck 2, Trathen 1. Total 17.

Against the motion: Blair 1, Glassford 1, Pind 1. Total 3.

Absent: Fix, Dowling.

The Motion to adopt the Report was carried.

Take Notice that at this session I will introduce a By-law to authorize the Warden and Clerk to sign a contract for the new Registry Office.

W. C. ARCH,
Leave Granted.

Pursuant to Notice W. C. Arch introduced a By-law to

authorize the Warden and Clerk to sign a contract for a new Registry Office. The By-law was read the required number of times in Council and referred to a Committee of the Whole with the Warden in the Chair. The By-law was read in Committee and on motion the Clauses were initialed.

Moved by W. C. Arch, Seconded by J. E. Parr:

That the By-law to authorize the Warden and Clerk to sign a contract for the new Registry Office now having had its third and final reading, be finally passed as read, numbered 1413, and that the By-law be not signed by the Warden and Clerk until the County Solicitor has checked the new Fidelity Bond.

Carried.

The Warden informed the Council that this concluded the business of the Special meeting, and thanked the Council for their co-operation in attending the meeting at such short notice.

After singing the National Anthem Council adjourned until the next regular meeting or at the call of the Warden.

HENRY H. RUTHERFORD, Clerk. C. CARMAN CORE, Warden.

DECEMBER SESSION

Council Chambers, Court House, Brampton, December 19, 1957.

Peel County Council met on the above date at 10 a.m.

Members were all present.

Warden C. C. Core presided.

The meeting opened with saying the Lord's Prayer.

On motion minutes of the November meeting were adopted as printed.

Minutes of the December 12th Special Meeting were read and on motion adopted.

Communications were received and read from the following:

Minister of Education acknowledging receipt of resolution requesting an increased grant to Public Schools.

Card of thanks from Mrs. P. Bunn for flowers received during her recent illness.

Card of thanks from the Rutherford Family for flowers.

Children's Aid Society of Peel County thanking Council for additional office accommodation.

Resignation from Mr. J. G. Braithwaite, County Co-ordinator for Civil Defence.

Notices of Hearings from the Ontario Municipal Board re Toronto Township By-laws Numbered 1614, 2427 and 2428.

Sheriff of the County of Peel requesting a forty hour week for County Jail staff.

A proposal re enlarging County Libraries from the Department of Education.

Board of Transport Commissioners, work orders re automatic gate protection at C.N.R. crossings at the 3rd line East and 5th line west, Township of Toronto.

Canadian Pacific Railway re winter maintenance at railway crossings.

Township of Ancaster resolution re speed limit in built-up areas.

Department of Transport copy of agreement re installation of an underground cable at Malton.

Ontario Municipal Board, Notice of hearing re Motor City Investments and Enterprises Limited and the County of Peel.

On motion the communications were referred to the appropriate committees.

C. Clark presented the December Report of the Good Roads committee and on motion the Report was referred to a Committee of the Whole with C. F. Kline in the Chair. The Report was studied in Committee, on motion the Committee rose, reported progress and asked leave to sit again.

Mary Fix presented the December Report of the Peel Manor committee and on motion the Report was adopted.

R. W. Speck presented the December Report of the Planning and Development committee and on motion the Report was adopted.

S. B. Bradley presented the December Report of the Children's Aid committee and on motion the Report was adopted.

E. S. Blair presented the December Report of the Reforestation committee and on motion the Report was adopted.

T. R. Evans presented the December Report of the Miscellaneous committee and on motion the Report was adopted.

F. Dowling presented the December Report of the Printing committee and on motion the Report was adopted.

H. Pind presented the December Report of the Library committee and on motion the Report was adopted.

S. B. Bradley presented the December Report of the Peel Memorial Hospital and on motion the Report was adopted.

R. Johnston presented the December Report of the Welfare committee and on motion the Report was adopted.

On motion Council adjourned until 2 p.m.

Council resumed.

On motion Council went into Committee of the Whole on the Road Report with C. F. Kline in the Chair. The Report was considered in Committee. On motion the Committee rose and on motion the Report was adopted as amended.

Moved by Mary Fix, seconded by W. C. Arch:

In reference to Clause Number 12, County Roads Committee Report, December 19th, 1957, be it resolved that the Deputy-Reeve of Toronto Township and the Township Engineer for the Township of Toronto be authorized to attend any further meetings regarding the proposed four lane highway from Highway Number 27 to the Malton corners in connection with planning and financing.

Carried.

Moved by J. V. Holland, seconded by J. E. Parr:

That the following Committee Chairmen be paid an honorarium of $50.00 each, by the County Treasurer: Chairman of the Good Roads Committee; Chairman of the County Property Committee and the Chairman of the County Finance Committee.

Carried.

W. E. Downey presented the December Report of the Educational committee and on motion the Report was adopted.

Take Notice that at this session I will introduce a By-law to

appoint a Trustee to the Brampton District High School Board.

W. E. DOWNEY,
Leave Granted.

Pursuant to Notice W. E. Downey introduced a By-law to appoint a Trustee to the Brampton District High School Board. The By-law was read the required number of times in Council.

Moved by W. E. Downey, seconded by F. Dowling:

That the By-law to appoint a Trustee to the Brampton District High School Board, now having had its third and final reading, be finally passed as read, numbered 1414, signed by the Warden and Clerk and the Corporate Seal attached thereto.

Carried.

Take Notice that at this session I will introduce a By-law to appoint a Trustee to the South Peel Board of Education.

W. E. DOWNEY,
Leave Granted.

Pursuant to Notice W. E. Downey introduced a By-law to appoint a Trustee to the South Peel Board of Education. The By-law was read the required number of times in council and referred to a Committee of the Whole with T. W. Glassford in the Chair. The By-law was read in Committee and the blanks filled. On motion the Committee rose and the By-law was again read in Council.

Moved by W. E. Downey, seconded by R. W. Speck:

That the By-law to appoint a Trustee to the South Peel Board of Education now having had its third and final reading be finally passed as read, numbered 1415, signed by the Warden and Clerk and the Corporate Seal attached thereto.

Carried.

J. E. Parr presented the December Report of the Hospitalization committee and on motion the Report was adopted.

Moved by W. C. Arch, seconded by Mary Fix:

Be it Resolved that both representatives on the South Peel Board of Education and the Brampton District High School Board be requested to present a report to County Council at every third regular County Council meeting in 1958.

Carried.

W. C. Arch presented the December Report of the Property committee and on motion the Report was adopted.

C. F. Kline presented the December Report of the Finance committee and on motion the Report was adopted.

Moved by Mary Fix, seconded by R. W. Speck:

Resolved that this Council record its thanks to the Warden, Mr. C. Carman Core for the harmonious and efficient manner in which he conducted Council business in 1957.

Carried Unanimous.

The Warden informed the Council that this concluded the business for the year 1957. He outlined much of the work that had been done by Council and thanked the members for their assistance during the year.

Each member of Council and the Officials present expressed pleasure in having served under him during the year.

After singing the National Anthem, Council adjourned sine die.

HENRY H. RUTHERFORD,
Clerk.

C. CARMAN CORE,
Warden.

REPORTS

DECEMBER REPORT OF THE EDUCATIONAL COMMITTEE

To the Warden and Council of the County of Peel.

Your Committee on Education beg to report as follows:

1. We recommend that the letter from the Minister of Education acknowledging receipt of a request to increase the grant for Public Schools payable from the General School levy in each Township be received.

Adopted December 19th, 1957.

W. E. DOWNEY,
Chairman.

C. C. CORE,
Warden.

DECEMBER REPORT OF THE HOSPITALIZATION COMMITTEE

To the Warden and Council of the County of Peel.

Your Committee on Hospitalization beg to report as follows:

1. We recommend approval of the following amounts, of which one half will be charged to the local Municipality:

Township of Albion	$ 138.00
Town of Brampton	861.00
Township of Caledon	112.50
Village of Caledon East	67.50
Township of Chinguacousy	708.90
Village of Port Credit	150.00
Village of Streetsville	447.25
Township of Toronto	2,249.10
TOTAL	$4,734.25

2. We recommend payment of the following accounts:

St. Michael's Hospital	$ 24.00
Toronto Western Hospital	24.00
Queensway General Hospital	94.50
Queen Elizabeth Hospital	828.75

Our Lady of Mercy Hospital	244.00
The Hospital for Sick Children	138.00
Peel Memorial Hospital	663.00
St. Joseph's Hospital	933.00
Toronto General Hospital	1,132.20
Town of Brampton	25.00
Infant's Haven	320.00
Dewson Private Hospital	178.80
The Home for Incurable Children	117.00
St. Joseph's (Out Patients)	11.00
Toronto Western (Out Patients)	1.00
TOTAL	$4,734.25

Adopted December 19th, 1957.

J. E. PARR,
Chairman.

C. C. CORE,
Warden.

DECEMBER REPORT OF THE PRINTING COMMITTEE

To the Warden and Council of the County of Peel.

Your Committee on Printing beg to report as follows:

1. We recommend payment of the following accounts:

Peel Gazette Limited	$ 152.02
Bruce McClure Printing	98.74
Charters Publishing Company Limited	173.61
H. G. Barlow Co. Limited	82.97
S. R. Hart & Company Limited	340.05
The Charles Bruning Company (Canada) Ltd.	.72
The Carswell Company Limited	9.25
The Review	63.53
Newsome & Gilbert Limited	24.90
Copeland-Chatterson Limited	4.03
The McBee Company Limited	115.34
Recordak Division, Canadian Kodak Sales	108.40
The Conservator	42.00

Adopted December 19th, 1957.

F. DOWLING,
Chairman.

C. C. CORE,
Warden.

DECEMBER REPORT OF THE MISCELLANEOUS COMMITTEE

To the Warden and Council of the County of Peel.

Your Committee on Miscellaneous beg to report as follows:

1. We recommend that the card of thanks for flowers received from Mrs. P. Bunn be received.

2. We recommend that the letter of thanks from the Rutherford Family acknowledging flowers at their recent bereavement be received.

Adopted December 19th, 1957.

T. R. EVANS,
Chairman.

C. C. CORE,
Warden.

DECEMBER REPORT OF THE CHILDREN'S AID COMMITTEE

To the Warden and Council of the County of Peel.

Your Committee on Children's Aid beg to report as follows:

1. We recommend that the requisition in the amount of $3,434.51 be paid, made up as follows:

Grant	$ 968.72
Loan	2,465.79

2. We recommend payment of the following committee fees and mileage:

W. C. Arch, 1 meeting and mileage	$ 12.00
S. B. Bradley, 1 meeting and mileage	12.80
C. F. Kline, 2 meetings	20.00

Adopted December 19th, 1957.

S. B. BRADLEY,
Chairman.

C. C. CORE,
Warden.

FIRST DECEMBER REPORT OF THE PROPERTY COMMITTEE

To the Warden and Council of the County of Peel.

Your Committee on Property beg to report as follows:

That a proposal was received from the Travelers Indemnity Company for the completion of the new Registry Office Building. That the price proposed by the Bonding Company is $408,885.00 for the completion of the said building as per plans and specifications. That the Committee requested a tender for completion from Andeen Construction Limited which tender was submitted in the amount of $415,828.00.

1. The Committee recommends that the proposal and tender submitted by Travelers Indemnity Company and Dunker Construction Co. Ltd. in the amount of $408,885.00 be accepted, subject to clarification of the Bond by the County Clerk and County Solicitor and that such clarification shall be satisfactory to the County.

Adopted December 12th, 1957.

W. C. ARCH,
Chairman.

C. C. CORE,
Warden.

SECOND DECEMBER REPORT OF THE PROPERTY COMMITTEE

To the Warden and Council of the County of Peel.

Your Committee on Property beg to report as follows:

1. We recommend payment of the following accounts:

Court House

Weston Maintenance	$ 22.00
Underwood Limited	14.25
The British American Oil Co. Ltd., (Westfall & Stormer)	92.78
Gordon A. MacEachern Ltd.	22.95
Bruce McClure Printing	14.40
Brampton Hardware	30.96
Dale's Flowerland	71.50
J. I. Holcomb Mfg. Co., Canada Ltd.	33.50

Cook Signs	16.00
Brampton Transport	1.50
The Office Specialty Mfg. Co. Ltd.	18.45
Thermo-Fax Division, Minnesota Mining & Mfg. of Canada Ltd.	423.46
Brampton Hydro Electric Commission	38.00
Pitney-Bowes of Canada, Limited	5.00
H. H. Rutherford	81.74

Registry Office

The British American Oil Co. Ltd., (Westfall & Stormer)	$ 129.57

Nelson Street Property

Brampton Lumber Company Limited	$ 11.20
LaFrance Fire Engine & Foamite Limited	11.55
The British American Oil Co. Limited, (Westfall & Stormer)	62.59
Cook Signs	6.00
Blain's Hardware	10.88

Jail

Duffy's Food Store	$ 56.50
Brown's Bread	38.86
Dick Little's	69.48
Pocock Dairy	20.12
E. Patterson	37.50
Naylor Coal Company	112.14
Blain's Hardware	8.38
F. T. Hill & Co., Limited	14.76
Burk Electric	86.24
Bob McArter	162.00
Police Equipment Co. Limited (Canada)	17.50
Peel Memorial Hospital	10.00

2. We recommend that the Clerk-Treasurer be authorized to pay J. Archdekin for repairs to the caretaker's house basement on the architect's certificate.

3. We recommend payment of the following committee fees and mileages:

W. C. Arch, 2 meetings and mileage	$ 24.00
C. Clark, 2 meetings and mileage	24.00
J. V. Holland, 1 meeting and mileage	12.80

J. Parr, 2 meetings and mileage	24.00
R. W. Speck, 2 meetings and mileage	26.40

Adopted December 19th, 1957.

W. C. ARCH,
Chairman.

C. C. CORE,
Warden.

DECEMBER REPORT OF THE WELFARE COMMITTEE

To the Warden and Council of the County of Peel.

Your Committee on Welfare beg to report as follows:

1. We are in receipt of the resignation of Mr. J. G. Braithwaite, County Co-ordinator for Civil Defence. We recommend that this resignation be accepted with regret.

2. We recommend that the appointment of a Civil Defence Co-Ordinator for the County be referred to the 1958 Council.

3. We recommend payment of the following committee fees and mileages:

J. V. Holland, 1 meeting and mileage	$ 12.80
R. Johnston, 3 meetings and mileage	40.80
E. S. Blair, 3 meetings and mileage	33.00
R. W. Speck, 1 meeting and mileage	13.20
T. W. Glassford, 1 meeting and mileage	14.40
F. Dowling, 1 meeting and mileage	12.00
C. F. Kline, 1 meeting	10.00

Adopted December 19th, 1957.

R. JOHNSTON,
Chairman.

C. C. CORE,
Warden.

DECEMBER REPORT OF THE PLANNING & DEVELOPMENT COMMITTEE

To the Warden and Council of the County of Peel.

Your Committee on Planning & Development beg to report as follows:

We are in receipt of the following appointments for hearings from the Ontario Municipal Board re Township of Toronto By-law Nos. 1614, 2427, 2428. We recommend that these be filed.

Adopted December 19th, 1957.

R. W. SPECK,
Chairman.

C. C. CORE,
Warden.

DECEMBER REPORT OF THE REFORESTATION COMMITTEE

To the Warden and Council of the County of Peel.

Your Committee on Reforestation beg to report as follows:

That as Peel County has a great number of Elm trees, used on farms, parks and conservation areas we, the committee, deem it necessary to take action to control "Dutch Elm Disease" which is steadily destroying the stately elm of which Ontario is so proud. At meetings in McMaster University at Hamilton and at Parks Department, Niagara Falls, methods of control were discussed and as further information will be forthcoming in the near future we recommend that the 1958 committee take care of this important programme.

1. We recommend that the following fees be paid:

E. S. Blair, 2 meetings and expenses	$ 42.00
R. Johnston, 2 meetings and expenses	24.00

Adopted December 19th, 1957.

E. S. BLAIR,
Chairman.

C. C. CORE,
Warden.

DECEMBER REPORT OF THE FINANCE COMMITTEE

To the Warden and Council of the County of Peel.

Your Committee on Finance beg to report as follows:

We recommend payment of the following accounts:

R. J. Honey	$ 6.45
A. E. Kilpatrick	65.72
Henry H. Rutherford	92.00
Registry Office	359.00
Brampton High School District Board	80,000.00
Judge D. Graydon	12.60

2. We recommend that the request from the Sheriff for a forty hour week for the jail staff be referred to the 1958 Finance Committee for consideration and recommendations to County Council.

Adopted December 19th, 1957.

C. F. KLINE,
Chairman.

C. C. CORE,
Warden.

DECEMBER REPORT OF THE LIBRARY COMMITTEE

To the Warden and Council of the County of Peel.

Your Committee on Library beg to report as follows:

1. We are in receipt of a proposal from the Department of Education re: the advisability of enlarging County Libraries. We recommend that this proposal be referred to the 1958 Library Board.

Adopted December 19th, 1957.

H. PIND,
Chairman.

C. C. CORE,
Warden.

DECEMBER REPORT OF THE PEEL MANOR COMMITTEE

To the Warden and Council of the County of Peel.

Your Committee on Peel Manor beg to report as follows:

1. We recommend that the following wage scale be adopted for employees at the Home:

Registered Nurse—Living in—Starting salary per month $210.00; after 3 months, $240.00 per month.

Graduate Nurse—Living in—Starting salary per month, $150.00; after 3 months, $160.00 per month; 1 year, $170.00.

Nurses' Aid—Living in—Starting salary per month, $130.00; after 6 month, $140.00.

Cook—Living out—Starting salary per month, $200.00; after 3 month, $210.00.

Cook's Helper—Living in—Starting salary per month, $100.00.

Laundress—Living out—Starting salary per month, $110.00.

Night Watchman—Living in—Starting salary per month, $90.00; after 1 year, $100.00.

Maintenance Sup.—Living out—Starting salary per month, $150.00; after 3 months, $160.00; 1 year, $175.00.

House Maid—Living in—Starting salary per month, $100.00; after 6 months, $110.00.

Nursing Orderly—Living in—Starting salary per month, $150.00; after 3 months, $160.00.

2. We recommend that the monthly allowance to residents be increased to $5.00 and that an additional $2.00 per month be given to those who are able, and willing to help the staff with their duties in the Home, and that tobacco allowance, etc., be discontinued to those receiving monthly allowance.

3. That five applications for admission were approved at the December meeting: two from Chinguacousy; two from Township of Toronto, and one from Albion.

4. We recommend that Dr. Arscott, being a qualified medical practitioner, be given authority, as Dr. Bartlett's assistant, to

sign for all medications required at Peel Manor in the absence of Dr. Bartlett.

5. That the Superintendent reported the following:

The Brampton Rotary Club were giving the annual dinner for the residents on December 16th.

The Hammond organ, donated by the Carman Guild, would be dedicated at 2 p.m. on Sunday, December 8th.

The CFJB Radio Station would broadcast their programme from the Home on December 23rd, from 2 p.m. to 4 p.m.

6. We recommend that the following Committee fees and mileages be paid for attending meeting on December 5th:

W. C. Arch	$ 12.00
C. Clark	12.00
Mary Fix	12.80
J. Parr	12.00

7. We recommend that the following accounts, paid during the month of November, be approved:

Food and Provisions	$1,296.69
Medical and Dental Services	129.54
Clothing and Footwear	8.61
Tobaccos and Recreation	111.17
Household Supplies & Equipment	1,133.10
Fuel and Utilities	869.52
Office Supplies	19.47
Salaries and Wages	3,028.63
Residents' allowance	183.00
Insurance	219.60
Conventions and Audit	75.00

Adopted December 19th, 1957.

MARY FIX,
Chairman.

C. C. CORE,
Warden.

DECEMBER REPORT OF THE GOOD ROADS COMMITTEE

To the Warden and Council of the County of Peel.

Your Committee on Good Roads beg to report as follows:

1. We are in receipt of the Work Orders from the Board of Transport Commissioners re the automatic gate protection at the C.N.R. crossings and the 3rd Line East and the 5th Line West, in the Township of Toronto. We recommend that these be filed.

2. We have a letter from the C. P. Railway re winter maintenance at railway crossings. We recommend that this be filed.

3. We have a copy of resolution passed by the Township of Ancaster and endorsed by the Wentworth County Council re the definition of built-up areas as applicable to 30 m.p.h. speed zones. The following resolution was passed by your Committee: "Resolved that the following resolution passed by the Township of Ancaster be endorsed: 'Therefore be it resolved that the Minister of Highways be petitioned to amend the Highway Traffic Act to permit municipalities to pass by-laws to regulate the speed of vehicles in certain danger areas, danger areas to be determined by the municipality and the Minister of Highway.' " We recommend the approval of this resolution.

4. We have the deed transferring the closed road allowance adjacent to the Mississauga Golf Club to the Mississauga Golf and Country Club Ltd. We recommend that the Warden and the Clerk be authorized to sign this deed.

5. We have an agreement from the Dept. of Transport re the installation of an underground cable across the 6th Line adjacent to the Malton Airport. We recommend that the Warden and the Clerk be authorized to sign this agreement.

6. The following resolution was passed by your Committee: "Resolved that the hourly rate for rental truckers be increased to $3.75 per hour, effective January 1st, 1958. Subject to the approval of the Department of Highways." We recommend approval of this resolution.

7. The following resolution was passed by your Committee: "Resolved that the County Clerk-Treasurer be instructed to write to the Clerk of the Village of Streetsville advising him that unless the account from 1956 in the amount of $1,668.44 and the account from 1957 in the amount of $45,299.20 is paid before December

31st, 1957, interest at the rate of 5¼% per annum will be added to the account." We recommend the approval of this resolution.

8. The following resolution was passed by your Committee: "Resolved that the tender for the supply of one car (Pontiac) from Morrison Motors, with the 1955 Chevrolet as trade-in, be accepted as per tender submitted for $1,122.00. Subject to the approval of the Department of Highways." We recommend that this resolution be approved.

9. Tenders were called for snow-plowing and the following resolution was passed by your Committee: "Resolved that the tenders received for snow-plowing be accepted as follows: 1. One Truck, Bruell Paving: Stand-by Time $6.00 per day; Plowing Time $7.00 per hour. 2. Two Trucks, Peel Construction: Stand-by Time $10.00 per day; Plowing Time $6.00 per hour. Subject to the approval of the Department of Highways." We recommend that this resolution be approved.

10. Tenders were called for the supply of a box-type sander and the following resolution was passed by your Committee: "Resolved that the tender submitted by the Sawyer-Massey Co. for the supply of one Shunk-Torwel spreader, at a price of $3,015.00, be accepted. Subject to the approval of the Department of Highways." We recommend that this resolution be approved.

11. Your Committee has been informed by the County Solicitor that the Port Credit bridge on King's Highway No. 2 should legally be under the jurisdiction of the County of Peel. Your Committee recommends that the Ontario Department of Highways and the Village of Port Credit be informed that if this bridge is assumed by the County by by-law, that the bridge will not be reconstructed in the near future, as the present structure is quite adequate for a County Bridge.

12. Your Engineer attended a meeting with the Department of Highways, Department of Transport, Metropolitan Toronto and the A. V. Roe Co. Ltd., re the proposed reconstruction of the Malton Airport Road. The construction is to be a four-lane highway from Highway No. 27 to the Malton corners, with estimated costs as follows: Metropolitan Toronto, $970,500.00; Department of Transport, $200,800.00; A. V. Roe Co. Ltd., $286,000.00; County of Peel, $404,000.00. It is expected that the share allotted to the County of Peel will be paid by the Provincial Government from the Development Road fund. A further meeting is to be held re financing the proposed project.

13. The following resolution was passed by your Committee: "Resolved that the account with Duncan & Hopper for the design of the Inglewood Bridge as per invoice of December 11, 1957, for $3,776.69, be paid. Subject to the approval of the Department of Highways." We recommend the approval of this resolution.

14. We have a letter from the Ontario Municipal Board re Motor City Investments and Enterprises Limited notice of hearing with the Board for determination of compensation for lands expropriated on the Dixie Road. We recommend that this be referred to the County Solicitor.

Adopted December 19th, 1957.

C. CLARK,
Chairman.

C. C. CORE,
Warden.

DECEMBER REPORT OF THE PEEL MEMORIAL HOSPITAL COMMITTEE

To the Warden and Council of the County of Peel.

Your Committee on Peel Memorial Hospital beg to report as follows:

1. The regular meeting of Peel Memorial Hospital Board of Governors was held Thursday evening, November 21st, 1957.

2. A minute silence was observed in memory of Mr. W. E. Glenney, a member of the Board for 17 years.

3. The Administrator was authorized to increase hospital rates as follows: Private, Semi-Private and Nursery $1.00 per day and Ward rates 50 cents per day effective March 1st, 1958.

4. General Business.

5. A special meeting of the Public Relations committee was held November 26th, when advertising, membership campaign and arrangements for getting out the vote December 9th were completed.

6. We recommend payment of the following committee fees and mileage:

S. B. Bradley, 2 meetings and mileage .....$ 25.60

Adopted December 19th, 1957.

S. B. BRADLEY,
Chairman.

C. C. CORE,
Warden.

BYLAWS

BY-LAW NUMBER 1413

A By-law to Authorize the Warden and Clerk to Execute a Contract Between Dunker Construction Co. Ltd., and the Municipal Corporation of the County of Peel.

WHEREAS the Municipal Corporation of the County of Peel has entered into a contract with Dunker Construction Co. Ltd. for building a Registry Office for the Registry Division of the County of Peel.

NOW THEREFORE, the Municipal Corporation of the County of Peel, by the Council thereof, enacts as follows:

1. THAT the Warden and Clerk be and they are hereby authorized to execute a contract between Dunker Construction Co. Ltd., and the Municipal Corporation of the County of Peel for building a Registry Office for the Registry Division of the County of Peel.

PASSED in open Council this 12th day of December, A.D. 1957.

HENRY H. RUTHERFORD, Clerk.

C. CARMAN CORE, Warden.

BY-LAW NUMBER 1414

A By-Law To Appoint a Trustee to the Brampton High School Board.

WHEREAS the High Schools Act provides that County Council shall appoint one member of the Brampton High School District Board, at the last regular meeting of the County Council,

NOW THEREFORE, the Municipal Corporation of the County of Peel, by the Council thereof, enacts as follows:

1. That D. S. Dunton be and is hereby appointed a Trustee

of the High School Board for the Brampton High School District for a period of one year, commencing January 1st, 1958.

PASSED in open Council this 19th day of December, A.D. 1957.

HENRY H. RUTHERFORD, Clerk. C. CARMAN CORE, Warden.

BY-LAW NUMBER 1415

A By-Law to Appoint a Member to the South Peel Board of Education.

WHEREAS by private act of the LEGISLATION of the Province of Ontario, passed at the 1952 Session, authority was given for the formation of a South Peel Board of Education;

AND WHEREAS provision was made for the appointment of a member to the South Peel Board of Education by the County Council of the County of Peel;

NOW THEREFORE, the Municipal Corporation of the County of Peel, by the Council thereof, enacts as follows:

1. That Robert Fasken in the County of Peel, be and is hereby appointed a member of the South Peel Board of Education.

PASSED in open Council this 19th day of December, A.D. 1957.

HENRY H. RUTHERFORD, Clerk. C. CARMAN CORE, Warden.

1867 — LIST OF WARDENS — 1957

Year	Name of Warden	Municipality Represented
1867	John Barnhardt	Streetsville
1868	Kenneth Chisholm	Brampton
1869	Kenneth Chisholm	Brampton
1870	Kenneth Chisholm	Brampton
1871	Thomas Bowles	Chinguacousy
1872	Thomas Bowles	Chinguacousy
1873	Robert Cotton	Toronto Twp.
1874	Robert Cotton	Toronto Twp.
1875	William Porter	Toronto Gore
1876	Henry Bracken	Caledon
1877	Sir M. Parker	Toronto Twp.
1878	Sir M. Parker	Toronto Twp.
1879	Richard Hewson	Chinguacousy
1880	Alex. McLaren	Caledon
1881	Thomas Swinarton	Albion
1882	J. P. Hutton	Chinguacousy
1883	Miles W. Cook	Toronto Twp.
1884	William Porter	Toronto Gore
1885	W. R. McCulla	Brampton
1886	Alex. Cunningham	Chinguacousy
1887	George Atkinson	Caledon
1888	H. H. Bolton	Bolton
1889	Wm. Andrew	Streetsville
1890	Wesley R. Wright	Toronto Twp.
1891	Walter Watson	Toronto Gore
1892	John Groat	Chinguacousy
1893	Richard Blain	Brampton
1894	Thos. H. Hanna	Albion
1895	R. B. Henry	Caledon
1896	Henry Shook	Toronto Twp.
1897	John Graydon	Streetsville
1898	Reuben S. Lightheart	Chinguacousy
1899	Thos. D. Norval	Brampton
1900	Robert Johnston	Caledon
1901	Wm. Geo. Lyons	Chinguacousy
1902	G. R. Anderson	Brampton
1903	S. A. Egan	Bolton
1904	James Jackson	Brampton
1905	Ed. J. Ellis	Caledon
1906	Geo. T. Ward	Toronto Gore
1907	C. A. Irvine	Brampton
1908	T. I. Bowie	Streetsville
1909	F. J. Jackson	Toronto Twp.
1910	Peter Spiers	Chinguacousy
1911	John A. McBride	Caledon
1912	John S. Beck	Brampton
1913	John H. Moffatt	Albion
1914	Wm. Rutledge	Toronto Twp.
1915	J. J. Porter	Toronto Gore
1916	Guy Bell	Chinguacousy
1917	Wm. J. Limebeer	Caledon
1918	D. McCaugherty	Toronto Twp.
1919	E. A. Walshaw	Bolton
1920	W. D. Bowles	Chinguacousy
1921	R. M. Parkinson	Port Credit
1922	E. A. Orr	Toronto Twp.
1923	O. R. Church	Streetsville
1924	T. H. Elliott	Chinguacousy
1925	L. H. Pallett	Toronto Twp.
1926	W. N. Riddell	Albion Twp.
1927	W. J. Beatty	Brampton
1928	N. S. Lindsay	Toronto Gore
1929	J. J. Jamieson	Toronto Twp.
1930	H. C. Thompson	Port Credit
1931	Jno. Willis	Caledon
1932	Robt. Smith	Bolton
1933	Ernie McCulloch	Brampton
1934	O. H. Downey	Albion
1935	Wm. Hostrawser	Toronto Gore
1936	W. G. Denison	Toronto Twp.
1937	D. W. Moran	Chinguacousy
1938	G. F. Skinner	Port Credit
1939	W. A. Bates	Brampton
1940	A. D. McBride	Caledon
1941	E. D. Maguire	Toronto Twp.
1942	A. E. Sherman	Chinguacousy
1943	C. E. Cantelon	Streetsville
1944	J. G. Hooper	Toronto Gore
1945	Cecil L. Gott	Bolton
1946	H. R. Lawrence	Brampton
1947	J. W. Davis	Toronto Twp.
1948	J. M. Fraser	Chinguacousy
1949	Dr. M. M. Fletcher	Port Credit
1950	D. S. Dunton	Toronto Twp.
1951	O. J. Hardwick	Bolton
1951	G. H. Montemurro	Streetsville
1951	G. F. Skinner	Port Credit
1951	J. A. McLaughlin	Brampton
1952	J. E. Patterson	Albion Twp.
1953	J. S. Scott	Caledon
1954	J. C. Saddington	Port Credit
1955	N. J. Black	Toronto Gore
1956	W. C. Arch	Streetsville
1957	C. C. Core	Brampton

COUNTY OF PEEL

•

FINANCIAL REPORTS 1957

•

COUNTY OF PEEL

FINANCIAL REPORTS 1957

FINANCIAL REPORT, 1957

COUNTY OF PEEL

AUDITORS' REPORT

February 28, 1958

Council and Ratepayers,
County of Peel,
Brampton, Ontario.

Gentlemen:

We have examined the accounts of the Corporation of the County of Peel for the year ended December 31, 1957, and submit herewith the following report.

REPORT

CAPITAL AND LOAN FUND SECTION

Work in Progress—Roads $717,769.18—

In 1957 work was started on two road construction programmes for which approval was obtained from the Ontario Municipal Board for capital expenditure of $865,300.00. Of this amount $425,000.00 is to be debentured and the balance is to be received by way of subsidy from the Province of Ontario. At December 31, 1957 construction on these projects amounted to $717,769.18, and it is estimated that the subsidy to December 31, 1957 amounts to $379,640.97

Work in Progress—Registry Office, $38,059.75

This represents the cost to December 31, 1957, of the new registry office. To cover the cost, debentures amounting to $425,000 were sold in 1957 and $35,000 was provided from the revenue funds of the county.

Commitment re Brampton District High School Board Debentures

Amount authorized for construction of a new high school in the Brampton High School District as approved by the Ontario Municipal Board		$1,100,000.00
Deduct:		
Debentures issued in 1957	$75,000.00	
Amount borrowed from the bank and advanced to the Board in 1957	83,660.44	
		158,660.44
Balance of commitment Dec. 31, 1957		$ 941,339.56

Investment in Capital Assets, $1,470,496.21

This amount was increased during the year as follows:

Balance January 1, 1957		$1,018,948.29
Debenture principal retired in 1957	$30,200.00	
Amount made available for registry office construction from revenue funds	35,000.00	
Estimated provincial subsidy on road capital construction	379,640.97	
Assets purchased by Peel County Manor	206.95	
Assets purchased from revenue funds	6,500.00	
		451,547.92
		$1,470,496.21

REVENUE FUND SECTION

Accounts Receivable—Sundry, $5,563.58

This balance is made up as follows:

Road accounts receivable	$4,742.92
General county accounts receivable	820.66
	$5,563.58

Verification notices were sent out for all balances unpaid as at February 1, 1957 and no differences have been reported to us. All balances outstanding from prior years were received during the year.

Due From Other Municipalities, $68,247.88

This balance is made up as follows:

Road accounts receivable	$60,746.82
Rates under Sec. 51 the Assessment Act	1,924.08
General county accounts receivable	5,576.98
	$68,247.88

Verification notices were sent out for balances unpaid as at February 1, 1957 and no differences have been reported to us. Included in the road accounts receivable is an amount of $46,967.64 due from the Village of Streetsville on which the county received payment of 85% in February, 1958.

Due from Province of Ontario, $308,333.45

This balance is made up as follows:

Estimated road subsidy for 1957—maintenance	$433,999.06
Less Amount received in 1957—maintenance	127,227.22
	306,771.84
Weed control	1,561.61
	$308,333.45

The amount of $254,454.44 received in 1957 on account of subsidy was applied one-half on maintenance costs and one-half on costs of road construction programmes (see Capital Fund Section).

Surplus, $87,130.23

Surplus for the general county accounts and road accounts as at December 31, 1957, is summarized below:

	Roads	General Account	Total
Balance January 1, 1957	$10,375.04	$69,876.57	$80,251.61
Deduct: Transfer to 1957 Revenue and Expenditure	10,375.04	69,876.57	80,251.61
Total of adjustments affecting operations of previous years per schedule	346.93	1,243.78	1,590.71
Surplus for 1957	35,940.04	49,599.48	85,539.52
Balance Dec. 31, 1957	$36,286.97	$50,843.26	$87,130.23

Contingent Liabilities

We understand from the Roads Superintendent that several parcels of land are in the process of being acquired. The total cost of these purchases are estimated at approximately $20,000.00.

Revenue and Expenditure

The surplus of $85,539.52 for the year is summarized below so as to show separately the portion applicable to roads and to general account.

	Roads	General Account	Total
Surplus from prior year used to reduce current levy	$ 10,375.04	$ 69,876.57	$ 80,251.61
Revenue 1957			
County rates	393,681.42	376,397.32	770,078.74
Grants, subsidies and recoverables—			
Provincial government	433,999.06	9,663.30	443,662.36
Cities and separated towns	710.18	735.35	1,445.53
Other municipalities	38,654.46	22,600.32	61,254.78
Other sources	7,964.06	12,750.13	20,714.19
Other Revenue		53,131.71	53,131.71
	885,384.22	545,154.70	1,430,538.92
Expenditure 1957			
Public Works—			
Highway and bridges	808,080.46		808,080.46
Debenture Debt Charges	18,492.00	20,287.50	38,779.50
Temporary Debt Charges	22,871.72	2,065.79	24,937.51
Other Expenditures		473,201.93	473,201.93
	849,444.18	495,555.22	1,344,999.40
Surplus for year	$ 35,940.04	$ 49,599.48	$ 85,539.52

TRUST AND SPECIAL RESERVE FUNDS

A by-law of the County of Peel sets up a fund under Section 312 of the Municipal Act and provides that $50,000.00 be paid into the fund in 1957. The purpose of the fund is to make a grant to Peel Memorial Hospital Association to assist in the construction of an addition or extension to the Peel Memorial Hospital at Brampton. No money is to be advanced until such time as the proposed addition has actually begun and if the addition has not commenced on or before January 1, 1960 the reserve fund shall be dissolved.

PEEL COUNTY MANOR

General

The capital assets and liabilities of Peel County Manor are shown on the Capital and Loan Fund Balance Sheet of the County and are not shown separately in this section of the report.

AUDITORS' CERTIFICATE

Subject to the report herein contained, we hereby report that in our opinion:

(1) All the explanations and information required have been obtained.

(2) The financial transactions which have come under our notice have been within the powers of the municipality.

(3) The audit has been conducted in accordance with the instructions of the Department of Municipal Affairs.

(4) The Balance Sheets, Revenue and Expenditure Statements and Supporting Schedules are properly drawn up to exhibit a true and correct statement of the affairs as shown by the books of the municipality.

GUNN, ROBERTS & CO.,

Date of filing March 11, 1958

License Number 848

CAPITOL AND LOAN

December

ASSETS

General Fixed (as per Schedule 18)		$1,248.955.24
Work in Progress:		
Roads	$717,769.18	
Registry Office	38,059.75	
		755,828.93
Due from Other Municipalities (For Debentures Assumed—Schedule 2)		75,000.00
Accounts Receivable (Schedule 17)		336,074.19
Due from Other Funds (Schedule 17)		229,567.42
		$2,645,425.78

FUND BALANCE SHEET

31, 1957

LIABILITIES

Other General Debt		$ 618,100.00
Schools—Collegiate and High		75,000.00
Total		693,100.00
Other Long Term Debt:		
High School Construction	$ 83,660.44	
Temporary Loans—Roads	325,000.00	
		408,660.44
Accounts Payable (Schedule 17)		73,169.13
Investment in Capital Assets		1,470,496.21
		$2,645,425.78

REVENUE FUND

December

ASSETS

Cash in Bank		$519,268.89
Accounts Receivable—Sundry		5,563.58
Due from Other Municipalities		68,247.88
Due from Province of Ontario		308,333.45
Due from Other Local Boards and Commissions:		
The Children's Aid Society of Peel County — Advance on 1958 Grant	$2,465.79	
Peel County Health Unit	4,000.00	
		6,465.79
Other:		
Unemployment insurance deposit	$ 200.00	
Prepaid insurance	2,027.04	
		2,227.04
Total Assets		$910,106.63

BALANCE SHEET

31, 1957

LIABILITIES

Temporary Loans (Schedule 6)—Roads	$558,000.00
Accounts Payable	32,926.86
Due to Other Municipalities	110.00
Due to Other Local Boards and Commissions:	
The Children's Aid Society of Peel County	2,372.12
Due to Other Funds:	
Capital and Loan Fund (Schedule 17)	229,567.42
Surplus	87,130.23
Total Liabilities and Surplus	$910,106.63

REVENUE FUND SURPLUS (DEFICIT) ACCOUNT

December 31, 1957

	Debit	Credit	Balance
Balance at beginning of year		$80,251.61	
Surplus or deficit included in Current Budget	$80,251.61		Nil
Adjustments affecting operations of previous years:			
Balance of amount received from City of Toronto re 1956 Health Services		572.18	
Additional amounts received re Sec. 51 the Assessment Act for 1956		671.60	
Adjustment re 1956 roads subsidy		346.93	
		Cr.	$ 1,590.71
Surplus for the year (Form E)		85,539.52	
Totals of Debit and Credit columns	$80,251.61	$167,381.84	
Balance of Surplus at year end (Form B)			$87,130.23

STATEMENT OF REVENUE

For the Year

REVENUE		
County Rates (Form E-3):		
Towns	$111,282.34	
Villages	91,026.50	
Townships	567,769.90	
		$ 770,078.74
Licenses and Permits		241.00
Interest, Tax Penalties, etc.:		
Other (Bank Deposits, Investments, etc.)	3,616.42	3,616.42
Grants, Subsidies and Recoverables from (Form E-1):		
Provincial Government	443,662.36	
Other Municipalities—		
Cities and Separated Towns	1,445.53	
Other Municipalities	61,254.78	
Other Sources	20,714.19	
		527,076.86
Other Revenue:		
Registry Office Fees, etc.	43,191.53	
Rents	3,945.50	
Other—		
Sale of stable	400.00	
Excess debenture proceeds not required for Peel County Manor construction to reduce 1957 debenture debt charges	1,710.26	
Sale of maps	27.00	
		49,274.29
Total Revenue		1,350,287.31
Surplus from previous years used to reduce levy		80,251.61
Sub-Total		1,430,538.92
Grand Total Revenue Section		$1,430,538.92

AND EXPENDITURE

Ended Dec. 31, 1957

EXPENDITURE

	Detail	Total
General Government:		
Executive and Legislative	$ 11,138.25	
Administrative	23,618.79	
Other	19,964.36	
		$ 54,721.40
Protection to Persons and Property:		
Law Enforcement		74,932.73
Public Works—Highways & Bridges:		
Maintenance	780,194.50	
Rebates to Towns	13,638.14	
Rebates to Villages	14,247.82	
		808,080.46
Public Welfare:		
Child Welfare	74,294.38	
Hospitalization	54,280.84	
Other—		
Welfare Administration	4,001.42	
Peel County Manor	22,000.00	
		154,576.64
Debt Charges:		
Debenture Debt Charges (Schedule)	38,779.50	
Temporary Debt Charges	24,937.51	
		63,717.01
Agriculture		7,064.12
Patriotic Grants (Form E-2)		16,875.00
Registry Office		3,913.05
Capital Expenditure Provided out of Revenue (Schedule)		47,118.99
Joint or Special Expenditures:		
Contribution to Health Units	64,000.00	64,000.00
Provision for Reserves (Schedule G):		
Peel Memorial Hospital Building Fund		50,000.00
Total Expenditure		1,344,999.40
Sub-Total		1,344,999.40
Surplus for Year		85,539.52
Grand Total Expenditure Section		$1,430,538.92

COUNTIES

ANALYSIS OF GRANTS, SUBSIDIES AND RECOVERABLES

December 31, 1957

	Provincial	Cities Separated Towns	Other Municipalities	Other Sources
Administration of Justice	$ 4,998.79		$ 264.00	$ 2,140.44
Highways and Bridges—				
Construction	*		22,954.77	
Maintenance	433,999.06	$ 710.18	15,699.69	7,964.06
Hospitalization			21,866.07	10,609.69
Other Services:				
Child Welfare:				
Training Schools		735.35	470.25	
Non Wards	1,602.89			
Weed Inspection	1,561.62			
County Assessor	1,500.00			
Total—	$527,076.86	$443,662.36	$1,445.53	$61,254.78	$20,714.19

*Not included in the provincial road subsidy is an amount of $379,640.97 which is reflected in the capital and loan fund.

SCHEDULE OF GRANTS

For the Year Ended December 31, 1957

Peel Women's Institute	$ 200.00
Peel County Library Co-operative	5,100.00
Peel County T.B. Association	500.00
Peel Memorial Hospital	7,000.00
Lord Dufferin Hospital	750.00
Salvation Army	400.00
Institute for the Blind	1,000.00
Hospital for Sick Children	100.00
St. John's Ambulance Association	50.00
Navy League	50.00
St. Elizabeth Nurses' Association	50.00

Girl Guides	150.00
Lorne Scot Regiment	1,500.00
Ontario Society for Crippled Children	25.00
	$16,875.00

SCHEDULE OF COUNTY RATES

For the Year Ended December 31, 1957

	Levy	Section 50 and 51 The Assessment Act	Total
Towns:			
Brampton	$108,122.41	$ 3,159.93	$111,282.34
Villages:			
Bolton	7,287.48	29.90	7,317.38
Caledon East	1,784.68		1,784.68
Port Credit	62,464.12	1,102.22	63,566.34
Streetsville	16,434.02	1,924.08	18,358.10
	87,970.30	3,056.20	91,026.50
Townships:			
Albion	19,780.30	295.90	20,076.20
Caledon	23,870.23	220.68	24,090.91
Chinguacousy	50,268.74	104.04	50,372.78
Toronto	445,205.57	19,621.53	464,827.10
Toronto Gore	8,402.91		8,402.91
	547,527.75	20,242.15	567,769.90
Total	$743,620.46	$26,458.28	$770,078.74

TRUST AND SPECIAL RESERVE FUNDS BALANCE SHEET

December 31, 1957

Peel Memorial Hospital Building Fund

ASSETS

Cash	$50,000.00
Total Assets	$50,000.00

LIABILITIES

Trust Fund Balance	$50,000.00
Total Liabilities	$50,000.00

TRUST AND SPECIAL RESERVE FUNDS
REVENUE AND EXPENDITURE STATEMENT
For the Year Ended December 31, 1957
Peel Memorial Hospital Building Fund

REVENUE

Revenue Fund Contributions	$50,000.00
Total Income	$50,000.00
Total	$50,000.00

EXPENDITURE

Increase in Reserve	$50,000.00
Total	$50,000.00

PEEL COUNTY LIBRARY CO-OPERATIVE

Capital and Revenue Fund Balance Sheet

December 31, 1957

ASSETS

Capital Fund:		
Fixed Assets:		
Bookmobile trailer	$2,339.37	
Furniture and fixtures	563.39	
		$2,902.76
Revenue Fund:		
Current Assets:		
Cash on hand	25.93	
Cash in bank	480.97	
Prepaid insurance	97.95	
		604.85
		$3,507.61

LIABILITIES

Capital Fund:		
Investment in capital assets		$2,902.76
Revenue Fund:		
Current Liabilities		Nil
Surplus:		
Balance January 1, 1957	$360.81	
Add Surplus for year	244.04	
Balance December 31, 1957		604.85
		$3,507.61

PEEL COUNTY LIBRARY CO-OPERATIVE

Statement of Revenue and Expenditure

For the Year Ended December 31, 1957

REVENUE

Grants:			
Province of Ontario		$5,100.00	
County of Peel		5,100.00	
Fees:			
Alton Library	$50.00		
Bolton Library	25.15		
Brampton Library	25.00		
Brampton East Deposit Station	10.00		
Caledon Library	25.00		
Clarkson Library	25.00		
Claude Library	25.00		
Cooksville Library Assoc.	25.00		
Derry West Women's Institute	10.00		
Inglewood Library	25.00		
Lorne Park Library	25.00		
Port Credit Library	25.00		
Sanden's Library	25.00		
Meadowvale Library	25.00		
Malton Library	25.00		
Mono Road Library	25.00		
Streetsville Library	25.00		
		420.15	
Other:			
Sale of books		30.08	
			$10,650.23

EXPENDITURES

Librarian and Assistants' Salaries	$3,965.74		
Books purchased	3,698.05		
Freight and Cartage	49.86		
Bookmobile—Towing	1,570.50		
Sundry Bookmobile Expense	30.45		
Stationery and Supplies	194.51		
Postage	38.15		
Travelling	4.75		
Advertising	181.65		
Telephone	104.64		
Insurance	95.00		
Librarians' Workshop	41.70		
Membership Fees	15.00		
Bank Charges	2.80		
		$9,992.80	
Capital expenditure out of current funds			
Furniture and Fixtures		413.39	
			$10,406.19
Surplus for the year			$ 244.04

PEEL COUNTY

REVENUE FUND

December

ASSETS

Current Assets:		
Cash in bank		$3,042.59
Amounts due from:		
Government of Canada	$3,575.00	
Province of Ontario	275.00	
County of Dufferin	28.00	
Sundry	493.20	
		4,371.20
Unexpired insurance premiums		1,651.00
		$9,064.79

MANOR

BALANCE SHEET

31, 1957

LIABILITIES

Current Liabilities:		
Accounts payable and accrued liabilities		$4,847.52
Surplus:		
Balance, January 1, 1957	$9,978.53	
Deduct operating deficit for the year	5,761.26	
Balance, December 31, 1957		4,217.27
		$9,064.79

PEEL COUNTY MANOR

Statement of Revenue and Expenditure

For the Year Ended December 31, 1957

REVENUE

Payments for maintenance of residents:		
From Province of Ontario for residents from unorganized territory	$ 705.28	
From participating municipalities—County of Peel	22,000.00	
From municipalities not participating and not having an agreement	196.00	
From paying residents:		
Recipients of old-age assistance or blind person's allowance	2,768.10	
Recipients of old-age security and other	45,921.34	
		$71,590.72
Income from public money:		
Bank interest	2.95	
Refund of sales tax	414.79	
		417.74
Total revenue		$72,008.46

EXPENDITURES

Food and provisions		$21,487.69
Medical and dental services:		
Fees paid for medical and dental services—		
To the physician for the home	$ 800.00	
To others	106.50	
Drugs and medications	1,866.47	
Other medical supplies	137.05	
		2,910.02
Welfare of residents:		
Clothing and footwear for residents	384.65	

Provisions of pocket-money to residents—		
Refunds to recipients of old-age assistance or blind person's allowance	196.00	
Issue to residents other than recipients of old-age assistance or blind person's allowance	2,192.00	
Tobacco and other supplies for smokers	662.26	
Newspapers, magazines and books for use of residents	81.07	
Recreation and entertainment	471.32	
Other welfare provisions for residents—		
Ambulance	25.25	
		4,012.55
Funeral and burial expenses		1,250.00
General operation and administration expenses:		
Household supplies, laundry and cleaning material	$ 4,947.32	
Purchase of equipment	206.95	
Repairs and maintenance of buildings, equipment and grounds	2,796.98	
Fuel	4,398.49	
Utilities—		
Water	831.28	
Electricity	2,478.09	
Telephone	261.49	
Sewers	260.60	
Freight and express	12.67	
Stationery and office supplies	316.64	
Salaries and wages:		
Superintendent	2,500.00	

All other employees exclusive of physician for the home	27,173.68		
Insurance	1,183.27		
		47,367.46	
Other expenditures:			
Audit	300.00		
Pension	166.00		
Blue Cross	96.34		
Group life insurance	64.40		
Convention expenses	51.00		
Sundry	64.26		
		742.00	
Total expenditures			77,769.72
Operating deficit for the year			$ 5,761.26

PEEL COUNTY MANOR

SCHEDULE OF INSURANCE IN FORCE

December 31, 1957

FIRE INSURANCE

Property Covered	Amount of Insurance
Peel County Manor—Building and contents	$595,000.00
Garage	800.00
Barn	14,000.00
Implement shed	2,000.00
Chicken house	1,500.00

MISCELLANEOUS INSURANCE

Boiler insurance, workmen's compensation, truck, etc., are covered by policies held by County of Peel. For details see schedule 19 of the County Report.

PEEL COUNTY MANOR

TRUST AND SPECIAL RESERVE FUNDS—BALANCE SHEET

December 31, 1957

Trust No. 1—(For maintenance and expenses of residents)

Trust No. 2—(Designated for purchase of comforts for residents)

ASSETS

	Trust No. 1	Trust No. 2
Cash	$1,683.18	$ 125.30
Total Assets	$1,683.18	$ 125.30

LIABILITIES

Trust Fund Balance	$1,683.18	$ 125.30
Total Liabilities	$1,683.18	$ 125.30

PEEL COUNTY MANOR
TRUST AND SPECIAL RESERVE FUNDS
REVENUE AND EXPENDITURE STATEMENT

For the Year Ended December 31, 1957

Trust No. 1—(For maintenance and expenses of residents)
Trust No. 2—(Designed for purchase of comforts for residents)

REVENUE

	Trust No.1	Trust No. 2
Bank Deposits	$ 55.08	$ 4.59
Received on behalf of residents	347.00	
Total Income	402.08	4.59
Decrease in Reserve	260.93	178.38
Total	$663.01	$182.97

EXPENDITURES

Capital Expenditures:		
Aspirator		$ 50.00
Motor		115.00
Hand drill		17.82
Current Fund for Maintenance	624.79	
Bank Charges		.15
Payments on behalf of residents	38.22	
Total Expenditures	$663.01	$182.97
Total	$663.01	$182.97

THE CHILDREN'S AID SOCIETY OF PEEL COUNTY INC.

BALANCE SHEET

December 31, 1957

ASSETS

Current Assets:		
Cash on hand and in bank	$1,857.37	
Accounts receivable—Sundry	590.00	
Due from the County of Peel	2,372.12	
Due from other municipalities	2,427.83	
Due from the Province of Ontario	1,319.81	
Due from other funds:		
Family Allowance Trust Fund	307.47	
		$ 8,874.60
Fixed Assets:		
Furniture and fixtures	3,570.49	
Less accumulated depreciation	1,973.46	
		1,597.03
Total Assets		$10,471.63

LIABILITIES

Current Liabilities:		
Accounts payable and accrued liabilities	$4,189.50	
Due to other Children's Aid Societies	193.06	
Advance from the County of Peel on 1958 Grant	2,465.79	
		6,848.35
Surplus:		
Balance January 1, 1957	9,436.66	
Deficit for the year ended December 31, 1957	5,813.38	
Balance December 31, 1957		3,623.28
Total Liabilities and Surplus		$10,471.63

THE CHILDREN'S AID SOCIETY OF PEEL COUNTY INC.

REVENUE AND EXPENDITURE STATEMENT

For the Year Ended December 31, 1957

REVENUE

Province of Ontario:		
Grant	$ 6,549.00	
Official guardian investigations	815.00	
Family allowance investigations	30.00	
Maintenance	478.15	
		$ 7,872.15
County of Peel:		
Grant	11,425.70	
Maintenance	29,469.24	
		40,894.94
Other Municipalities:		
Maintenance	10,228.10	
Administration	1,500.00	
		11,728.10
Other Children's Aid Societies:		
Maintenance recovered		2,728.73
Parents and Others:		
Maintenance recovered		843.78
Donations		362.67
Revenue from Trust and Special Reserve Funds:		
Family allowance	6,250.04	
Industrial welfare	6,844.65	
		13,094.69
Membership fees		117.00
Interest earned and other sundry revenue		938.64
		78,580.70
Deficit for the year 1957		5,813.38
		$84,394.08

EXPENDITURE

Salaries		$32,322.90
Transportation		3,659.75
Board meetings—mileage and expense		108.60
Sundry Administrative Expenses:		
Stationery and office expenses	$1,364.81	
Audit	225.00	
Pension	500.00	
Postage	297.00	
Rent	1,800.00	
Telephone and telegraph	1,018.23	
Insurance	346.62	
Conferences and staff development	221.98	
Depreciation of furniture and fixtures	1,243.90	
		7,017.54
Official guardian investigations		634.00
Emergency assistance to families		4,171.14
Payments re family allowances trust fund (See receipt above)		6,250.04
Child Care:		
Board	21,942.96	
Clothing	4,457.50	
Medical, dental and optical	2,868.12	
Retaining fees for boarding homes	250.00	
Other	711.53	
		30,230.11
		$84,394.08

THE CHILDREN'S AID SOCIETY OF PEEL COUNTY INC.
TRUST AND SPECIAL RESERVE FUNDS
BALANCE SHEET

December 31, 1957

ASSETS

	Family Allowance Held In Trust For Wards	Industrial Welfare	Trust No, 1	Trust No. 2
Cash	$6,174.28	$669.23	$494.00	$48.44
Total Assets	$6,174.28	$669.23	$494.00	$48.44

LIABILITIES

Trust Fund Balance	$5,866.81	$669.23	$494.00	$48.44
Current Funds	307.47			
Total Liabilities	$6,174.28	$669.23	$494.00	$48.44

THE CHILDREN'S AID TRUST AND SPECIAL REVENUE AND

For the Year Ended

REVENUE

Interest on:
- Bank Deposits .....
- A. V. Roe and Orenda Engines Welfare Funds .....
- Township of Toronto .....
- Dept. of National Health & Welfare .....
- Other Children's Aid Societies .....
- Private Individuals .....

Total Income .....
Decrease in Reserve .....

Total .....

EXPENDITURES

Contributions to Other Funds:
- Current Funds for Expenditures .....

Current Funds for Portion of Expenditures as Follows:
- Social Workers' Salaries .....
- Emergency Assistance .....
- Special Non-Ward Pay Care .....
- Maternity Home Care .....
- Homemaker Service .....
- Sonograph Equipment .....

Other:
- Rent .....
- Groceries .....

Total Expenditures .....
Increase in Reserve .....

Total .....

SOCIETY OF PEEL COUNTY INC.

RESERVE FUNDS

EXPENDITURE STATEMENT

December 31, 1957

Family Allowance Held In Trust For Wards	Industrial Welfare	Trust No. 1	Trust No. 2	Trust No. 3
$ 171.35	$ 62.86		$1.25	
	7,036.00			
				$419.64
4,390.00				
8.00				
		$403.00		
4,569.35	7,098.86	403.00	1.25	419.64
1,680.69				106.20
$6,250.04	$7,098.86	$403.00	$1.25	$525.84
$6,250.04		$403.00		
	1,743.06			
	2,745.83			
	242.32			
	175.04			
	1,093.75			
	844.65			
				$338.00
				187.84
6,250.04	6,844.65	403.00	Nil	525.84
	254.21		$1.25	
$6,250.04	$7,098.86	$403.00	$1.25	$525.84

PEEL COUNTY HEALTH UNIT

CAPITAL AND REVENUE FUND BALANCE SHEET

December 31, 1957

ASSETS

CAPITAL FUND:		
Office Equipment	$7,051.49	
Medical Equipment	2,648.49	
		$ 9,699.98
REVENUE FUND:		
Cash:		
On Hand	$ 25.00	
In Bank	2,412.69	
		2,437.69
Grants Receivable:		
Provincial—re Special Dental and Sanitary		964.15
Sundry:		
Prepaid Registrations	$ 37.11	
Receivable re Plumbing Inspections	9,099.86	
Receivable re Septic Tank Inspections	1,492.00	
Prepaid Employees' Pension	1,134.16	
		11,763.13
		$24,864.95

LIABILITIES

CAPITAL FUND:	
Investment in Capital Assets	$ 9,699.98
REVENUE FUND:	
Accounts Payable	3,277.93
County of Peel re Loan	4,000.00
Revenue Fund Surplus	7,887.04
	$24,864.95

PEEL COUNTY HEALTH UNIT
REVENUE AND EXPENDITURE STATEMENT

For the Year Ended December 31, 1957

REVENUE

Grants:		
Provincial	$64,000.00	
Municipal	64,000.00	
Province of Ontario re Special Dental and Sanitary Services	10,906.34	
		$138,906.34
Other Revenue:		
Septic Tank Inspections	2,636.00	
Students	23.00	
Registrations	286.06	
		2,945.06
Total		$141,851.40

EXPENDITURE

Salaries:		
Medical Officers	$12,950.00	
Public Health Nurses	51,106.50	
Sanitary Inspectors	15,910.34	
Clerical Staff	6,556.55	
		$ 86,523.39
Transfer to Special Dental and Sanitary		13,507.36
Transportation Expenses of Staff		17,097.38
Administration:		
Rent	$4,572.00	
Telephone	1,332.65	
Printing, Stationery and Advertising Supplies	2,763.84	
Postage, Express and Freight	511.20	
Board of Health Expenses	1,386.30	
Secretary-Treasurer's Salary	1,200.00	
Pension Contribution for Employees	3,012.90	
Insurance	749.69	
Auditing	175.00	
Sundry:		
Medical Supplies	1,450.09	
Repairs to Office	98.25	
Unemployment Insurance	227.45	
Group Life Insurance	139.02	
Laundry	345.62	
Other Sundry Expenses	442.59	
		18,406.60
Capital Expenditure Out of Current Revenue:		
Office Equipment		524.00
Surplus		5,792.67
Total		$141,851.40

PEEL COUNTY HEALTH UNIT
SPECIAL DENTAL AND SANITARY
CAPITAL FUND BALANCE SHEET

December 31, 1957

ASSETS

CAPITAL FUND:		
Office Equipment	$1,253.35	
Dental Equipment	928.99	
		$2,182.34

LIABILITIES

CAPITAL FUND:	
Investment in Capital Assets	$2,182.34

PEEL COUNTY HEALTH UNIT
REVENUE AND EXPENDITURE STATEMENT

For the Year Ended December 31, 1957

REVENUE

Peel County Health Unit	$13,507.36

EXPENDITURES

Personal Services	$10,843.50	
Transportation Expenses of Staff	1,101.99	
Rent	725.00	
Telephone	90.35	
Pension Contribution for Employees	401.90	
Supplies	42.23	
Unemployment Insurance	19.24	
Group Life Insurance	9.24	
Other Sundry Expenses	273.91	
		13,507.36
		Nil

DEBENTURE

BY-LAW No.	PURPOSE OF ISSUE	Year of Issue	Term in Years	DATE OF FINAL MATURITY Day	Month	Year	INTEREST Rate %	Payable A. 1	N.C. 2	C 3	I. 4
GENERAL											
1164	Roads	1951	10	15	7	61	4	A	NC	C	I
1262	Peel County Manor	1954	10	1	11	64	3¾	A	NC	C	I
1398	Registry Office	1957	20¼	15	12	77	5¾	A	NC	C	I
											Total General
SCHOOLS											
1393	High School—School Site	1957	20¼	15	12	77	5¾	A	NC	C	I
											TOTALS

1—Annually
2—Non-Callable
3—Canada only
4—Instalment

DEBT

AMOUNT OF ISSUE	PRINCIPAL UNMATURED AS AT 31 Dec., 1957	1957 DEBT CHARGES Principal Instalment or Sinking Fund Deposit	INTEREST	TOTAL
$150,000.00	$ 67,100.00	$15,200.00	$3,292.00	$18,492.00
170,000.00	126,000.00	15,000.00	5,287.50	20,287.50
425,000.00	425,000.00			
$745,000.00	$618,100.00	$30,200.00	$8,579.50	$38,779.50
$ 75,000.00	$ 75,000.00			
$820,000.00	$693,100.00	$30,200.00	$8,579.50	$38,779.50

DEBENTURE DEBT ASSUMED BY OTHER MUNICIPALITIES

By-Law No.	Name of Assuming Municipality	% Assumed	Unmatured Principal Assumed
1393	Town:		
	Brampton	30.874	$23,155.50
	Villages:		
	Bolton	2.079	1,559.25
	Caledon East	.503	377.25
	Streetsville	4.934	3,700.50
	Townships:		
	Chinguacousy	14.356	10,767.00
	Toronto Gore	2.398	1,798.50
	Parts of Townships:		
	Albion	3.790	2,842.50
	Caledon	1.801	1,350.75
	Toronto	39.265	29,448.75
		100.000	$75,000.00
1957 Debt Charges			Nil

Clerk's return re assumed debentures calculated in the same percentage as municipalities bore the maintenance costs in 1957.

STATEMENT OF TEMPORARY LOAN

	General Account	Road Account
Balance outstanding January 1		$208,000
Repayments during year		208,000
Balance outstanding December 31		Nil
Loans made during year	$220,000	898,000
Repayments during year	220,000	340,000
Balance outstanding December 31	Nil	558,000
Total outstanding loans December 31, as per Form B		$558,000

ANALYSIS OF EXPENDITURE ON SOCIAL WELFARE

For the Year Ended December 31, 1957

	Detail	Total
Child Welfare:		
Maintenance of Inmates in above types of Children's Institutions, Foster and Boarding Homes	$62,868.68	
Grants to above types of Institutions	11,425.70	
		$ 74,294.38
Institutional Care:		
Grants to above types of Institutions:		
Peel County Manor	22,000.00	
		22,000.00
Welfare Administration:		
General Administration and Supervision	4,001.42	
		4,001.42
Total Social Welfare Expenditures to agree with Form D		$100,295.80
Hospitalization:		
Municipal grants toward operating costs of hospital and sanatoria:		
Post San Care	110.00	
Expenditures, per diem costs to maintain patients in hospitals	54,170.84	
		54,280.84
Total Welfare Expenditures to agree with total on Form E		$154,576.64

ANALYSIS OF DEBENTURE DEBT CHARGES

For the Year Ended December 31, 1957

Classification	Principal Instalment	Interest	Total Debt Charges
General Debentures	$30,200.00	$8,579.50	$38,779.50
Total	$30,200.00	$8,579.50	$38,779.50
Total Debt Charges on Debentures Issued	$30,200.00	$8,579.50	$38,779.50
Total Debt Charges	$30,200.00	$8,579.50	$38,779.50

CAPITAL EXPENDITURE OUT OF REVENUE EXCLUDING LOCAL BOARDS AND COMMISSIONS

For the Year Ended December 31, 1957

Particulars	Amount Expended	Budget Appropriation	By-Law Number
Payment Toward Registry Office Capital Construction	$35,000.00	$35,000.00	1389
Purchase of a lot	6,500.00		
Expenses of moving house on to the lot	5,618.99		
Total per Form D	$47,118.99	$35,000.00	

ANALYSIS OF ACCOUNTS RECEIVABLE AND PAYABLE ON CAPITAL AND LOAN FUND BALANCE SHEET

December 31, 1957

	Accounts Receivable	Accounts Payable
Detail:		
Brampton District High School Board re advances for school construction	$ 83,660.44	
Province of Ontario:		
Subsidy on road capital construction	252,413.75	
Other:		
Holdbacks re capital construction on roads		$73,169.13
Total	$336,074.19	$73,169.13

DETAIL OF AMOUNTS DUE FROM AND TO OTHER FUNDS ON CAPITAL AND LOAN FUND BALANCE SHEET

December 31, 1957

Name of Fund:		Amounts Due From
Revenue Fund		$229,567.42
Due from—Re Registry Office	$421,940.25	
Due to—re Roads	192,372.83	
Net as above	$229,567.42	
Total		$229,567.42

GENERAL

Land, Buildings, Plant and Equipment

(excluding those of local

December

Functional Classification:
General Government Civic Offices (Land and Buildings) .....
Protection to Persons and Property:
Court House, Jails, etc. (Included in above totals) .....
Public Works:
Street and Roads (Debentured portion only) .....
Miscellaneous:
Offices for Children's Aid and Health Unit .....
Peel County Manor (Including Land, Buildings, Plant and Equipment) .....

Total as per Form A .....

FIXED ASSETS

and Municipal Improvements

boards, commissions, etc.)

31, 1957

Buildings	Plant and Equipment	Other	Total
$205,554.82	$18,299.58	.....	$223,854.40
.....	.....	.....	.....
.....	.....	$528,500.00	528,500.00
42,241.86	2,750.64	.....	44,992.50
451,608.34	.....	.....	451,608.34
$699,405.02	$21,050.22	$528,500.00	$1,248,955.24

STATEMENT OF INSURANCE COVERAGE

December 31, 1957

Risk Covered	Amount of Coverage
County Buildings and Contents	$722,000
Roads:	
Buildings and Contents	26,500
Heavy Equipment	73,344
Public Liability, Inclusive	200,000
Spraying Operations	10,000
Auto Fleet—All County Vehicles Inclusive:	
Public Liability & Property Damage	500,000
Medical	1,000
Collision, Deduct	100
Loss, Damage, Fire & Theft	A.C.V.
Non-Owned Auto, Inclusive	200,000

Risk Covered	Amount of Coverage
Boiler Insurance	$25,000
Accident Policy on Warden, Clerk-Treasurer and 16 Councillors:	
Loss of Life	10,000
Dismemberment	10,000
Weekly Accident Indemnity	50
Workmen's Compensation	100% liability

DOMICILIATION OF DEBENTURE DEBT

(Complete the schedule by inserting the required information, or N/A, if not applicable)

(a) Are any of the Debentures payable outside Canada?—No.

(b) If so, state:

(1) Amount payable in Canada only $693,100.00

Total Debenture Debt as at December 31, 1957 ..... $693,100.00

SURETY BONDS

(Municipal Officials and Officials

Name of Official—Title of Office
County of Peel:
    Henry H. Rutherford, Clerk Treasurer .....
    Other Employees—Blanket Position .....
Peel County Health Unit:
    Henry H. Rutherford, Secretary-Treasurer .....
The Children's Aid Society of Peel County Inc.:
    E. Majury, Director .....
    Persons Appointed to Position:
        President .....
        Vice-President .....
        Treasurer .....

IN FORCE

of Local Boards and Commissions)

Amount	Name of Company	Expiry Date
$25,000	Gore District Mutual	Aug. 20, 1960
10,000	Gore District Mutual	Aug. 20, 1960
5,000	Gore District Mutual	Feb. 17, 1958
2,500	Gore District Mutual	Aug. 17, 1958
1,000	Gore District Mutual	Aug. 17, 1958
1,000	Gore District Mutual	Aug. 17, 1958
1,000	Gore District Mutual	Aug. 17, 1958

STATEMENT OF DEBENTURE DEBT CHARGES BY YEARS

YEAR	GENERAL		
	Principal	Interest	Principal
1958	$ 43,800	$ 37,956	$ 2,000
1959	45,400	29,925	2,000
1960	47,100	27,941	2,000
1961	49,800	25,872	2,000
1962	34,000	23,680	3,000
1963	35,000	22,105	3,000
1964	36,000	20,473	3,000
1965	18,000	18,802	3,000
1966	19,000	17,768	3,000
1967	20,000	16,675	4,000
1968	21,000	15,525	4,000
1969	22,000	14,317	4,000
1970	23,000	13,052	4,000
1971	25,000	11,730	4,000
1972	26,000	10,293	5,000
1973	27,000	8,797	5,000
1974	29,000	7,245	5,000
1975	31,000	5,578	5,000
1976	32,000	3,795	6,000
1977	34,000	1,955	6,000
Total	$618,100	$333,484	$75,000

SCHOOLS	TOTAL DEBT CHARGES		
Interest	Principal	Interest	Total
$ 5,391	$ 45,800	$ 43,347	$ 89,147
4,197	47,400	34,122	81,522
4,083	49,100	32,024	81,124
3,967	51,800	29,839	81,639
3,853	37,000	27,533	64,533
3,680	38,000	25,785	63,785
3,507	39,000	23,980	62,980
3,335	21,000	22,137	43,137
3,163	22,000	20,931	42,931
2,990	24,000	19,665	43,665
2,760	25,000	18,285	43,285
2,530	26,000	16,847	42,847
2,300	27,000	15,352	42,352
2,070	29,000	13,800	42,800
1,840	31,000	12,133	43,133
1,553	32,000	10,350	42,350
1,265	34,000	8,510	42,510
977	36,000	6,555	42,555
690	38,000	4,485	42,485
345	40,000	2,300	42,300
$54,496	$693,100	$387,980	$1,081,080

AUDIT QUESTIONNAIRE

December 31, 1957

A. Questions Concerning the Verification of the Balance Sheets:

1. (a) Did you verify all cash on hand at the balance sheet Date?	Nil
(b) Was it found correct?	
2. Did you confirm all bank balances by certificate obtained directly from the Municipality's bankers?	Yes
3. Were all securities examined or confirmed by certificate from independent depositories?	N/A
4. What vertification was made of accounts receivable? Verification letters sent out for accounts receivable not paid by Feb. 1, 1958	
5. (a) Were notices mailed to taxpayers in verification of outstanding taxes, including those in the hands of the county treasurer?	N/A
(b) What was the date of confirmation?	
(c) State the total taxes outstanding at December 31	$
(d) State the total taxes unpaid at the date of confirmation	$
(e) Were the verification notices retained in your control from the time of checking until the notices were deposited in a post office?	
(f) Was your return address printed on each of the vertification notices?	
(g) Was the trial balance of taxes outstanding checked and reconciled with the general ledger tax arrears accounts at the date of mailing the verification notices?	
6. (a) Was the inventory of materials and supplies determined and certified to be correct by responsible officials? Road department's materials and supplies and County Manor provisions and supplies charged to expenses	
(b) Did you test the accuracy of the pricing, extensions and additions?	

7. Did you confirm all bank overdrafts and temporary loans by certificate obtained directly from the municipality's bankers? ..... Yes

8. Did you make a careful examination in order to assure yourself that all liabilities were reflected on the accounts? ..... Yes

9. Have all guarantees or contingent liabilities which came to your attention been reflected on the balance sheet? See report re liability for land to be purchased for roads ....

B. Questions Concerning Audit Procedure:

1. Were surprise counts made during the calendar year of the cash on hand and of any bearer securities held at the municipal offices? ..... N/A

2. Was an examination, or a substantial test, made of the cash receipts and the distribution thereof? Yes

3. Was the collector's roll tested as to:
   - (a) the total amount of the assessment ..... N/A
   - (b) the calculation of the general and school rates .....
   - (c) the addition of local improvement frontage charges and any other special levies added to the roll ....
   - (d) the accounting for taxes paid ....
   - (e) the addition of interest and penalties for the non-payment of taxes? ....

4. Was an examination of payment made as to:
   - (a) cancelled cheques and bank debit notes ..... Yes
   - (b) invoices, vouchers and cancelled debentures and coupons ..... Yes
   - (c) the distribution of the above ..... Yes
   - (d) the approval of all payments by the Municipal Council? ..... Yes

5. Did you verify the propriety of all alterations in the assessment roll? ..... N/A

6. Did you examine the tax registration or tax sale transactions? ..... N/A

7. Were the minutes and by-laws of the council and the various boards and commissions examined? ... Yes

8. Was the tax arrears ledger tested as to:
   (a) the amounts charged therein ..... N/A
   (b) the accounting for taxes and interest paid ..... N/A
   (c) the addition of unpaid interest? ..... N/A

9. Were the penalties and interest computed in accordance with sections 113 (3), 113 (3a) and 142 of the Assessment Act? ..... N/A

10. Were rebates, reductions, or cancellations of current taxes authorized by a court of revision in accordance with section 124 of the Assessment Act? ..... N/A

11. Was the cancellation of other uncollectable taxes made in accordance with section 236 of the Assessment Act? ..... N/A

C. Questions Concerning the System of Accounts:

1. Were all receipts deposited to the credit of the proper bank accounts? ..... Yes

2. If tax collections are deposited in a separate bank account, is the bank account authorized by the council and not subject to withdrawal by the tax collector? ..... N/A

3. Are duplicate receipts, serially numbered by the printers, issued in respect of all receipts other than tax collections and utility rates? ..... Yes

4. Were any payments made other than by a cheque signed by authorized officials or from a properly operated petty cash fund? ..... No

5. Were all securities lodged in a safety deposit box under the custody of two or more responsible officials? (If not, state whether registered in name of corporation) ..... N/A

6. Did you make a general review of the system of accounts and the accounting procedures of the municipality? ..... Yes

7. Are the accounts kept in accordance with accepted principles of municipal accounting? ..... Yes

8. Does the municipality maintain a general ledger? Yes

9. Were the postings to the general ledger made by the municipal officials? Yes

D. Questions Relating to Legal Restrictions:

1. Has the municipality or any of its boards or commissions undertaken any capital work, the cost of which has been, or is going to be, paid from the proceeds of a debenture issue without the prior approval of the Ontario Municipal Board? (This approval takes the form of an order issued by the Ontario Municipal Board) No

2. Has the municipality or any of its boards or commissions undertaken any capital work, the cost of which in whole or in part is to be raised in a subsequent year or years from taxation levies, utility rates or other revenue without the prior approval of the Ontario Municipal Board? No
   Note: If answer to 1 or 2 is "Yes", comment fully in written report.

3. (a) Has the municipality established a reserve fund under the authority of Section 312 of The Municipal Act? Yes
   (b) If so, have all expenditures therefrom been made for the purpose for which the reserve fund was erected? Nil
   (c) If not, did the municipality secure the approval of the Department of Municipal Affairs to deviate from the original intentions of the by-law under which the reserve fund was erected? N/A

4. (a) Are all officials bonded who, by law, are required to be bonded? (If answered in negative, the auditor should state in his report which officials are not bonded) Yes
   (b) Are all bonds issued by a legally qualified surety company? Yes
   (c) Do the minutes of the council record that the provisions of Section 251, paragraph 3, of The Municipal Act with regard to surety bonds have been adhered to? Yes

(d) Is, in your opinion, the amount of the surety bond coverage on all officials reasonably adequate, taking into consideration the maximum amount of cash and negotiable securities which may be on hand at any one time? ..... Yes

E. Complete following schedule for any debentures sold by the municipality during the year:

Date of Sale	Purpose	Amount	Term	Coupon Interest Rate	Price Rec'd. per $100.00	Effective Rate
Sept. 15/57	Registry Office	$425,000	20¼ yr.	5¾%	99.16	5.85%
Sept. 15/57	High School Site	75,000	20¼ yr.	5¾%	99.16	5.85%

F. Please list below, under the proper category, the names of all local boards of the municipality, as defined in the Department of Municipal Affairs Act, which exercise power or authority with respect to municipal affairs. **If the power or authority is exercised by a committee of the municipal council please state so.**

Cemetery
Nil
Health
Peel Health Unit
Library
Peel County Library Co-Op.
Parks
Nil
Police
Nil

Utilities and Enterprises
include hydro, water, gas telephone, transportation
Nil
Schools
public, separate, secondary
Nil
Police Villages
Townships only
Nil

Other Municipal Boards and Commissions include

sinking fund trusts, community centres, municipal recreation commissions, exhibitions, civic hospitals, housing commissons, suburban roads commissions, home for the aged, health units.

Children's Aid Society of Peel County Inc.

Peel County Manor (operated by a committee of council)

GOOD ROADS

COUNTY OF PEEL

Expenditure on the County Road System in 1957.

To the Warden and Members of the Council of the County of Peel.

Gentlemen:

I beg to submit herewith the detailed statement of money expended in accordance with the Regulations of the Department of Highways of Ontario on the Peel County Road System during the period January 1, 1957, to December 31st, 1957.

The tabulated statements, declarations, etc., required by the Department of Highways in submitting the petition for the subsidy have also been prepared and submitted.

The mill rate was 4.5 mills. This raised $375,189.42 for County Roads and $18,492.00 for payment of Debentures issued under By-law No. 1164. Debentures for $425,000.00 are to be sold in 1958 for the 1957 expenditure. Details of Expenditures are shown on the following pages.

The Paving Programme was started with the following: Approximately 10 miles of hot-mix pavement, 8 miles of grading and granular base and 20 miles of road widening. Six structures were replaced and a study made of all the structures under the County Road System.

The programme for 1958 is to include approximately 11 miles of hot-mix pavement, 9 miles of grading and granular base and 18 miles of road widening.

Respectfully submitted,

R. A. CRUISE, B.A.Sc.,
Registered Professional Engineer,
County Engineer and Road Superintendent.

MAINTENANCE

Sanding	$ 26,960.81
Snowfence	2,626.23
Snow Roads	8,689.13
Brushing	1,461.60
Ditching	3,705.19
Dragging	7,423.95
Calcium Dust Layer	15,612.43
Prime Oil Dust Layer	52,068.13
Grading	3,570.68
Surface Treating	58,043.58
Gravel Patching	5,431.00
Gravel Resurfacing	24,544.57
Guide Rails & Signs	3,012.36
Pavement Repairs	36,652.53
R.R. Gates & Wigwags	1,362.02
Malton Paved Road (City of Toronto 25%—$710.18)	2,840.74
6A Halton County Boundary (Halton County 50%—$1,194.33)	2,388.67
9A Halton County Boundary (Halton County 50%—$1,682.15)	3,364.29
Wellington County Boundary (Wellington County 50%—$248.58)	497.16
Weed Cutting	1,834.80
Weed Spraying	1,766.16
Boundary Bridges	196.00
County Bridges	278.62
Trafficounters	1,363.23
	$265,693.88
Less Accounts Receivable	3,125.06
Total Maintenance	$262,568.82

CONSTRUCTION

Contract Construction

1C-56—Streetsville Paving—Completion of Queen St. N. 1956 Contract—Godson Contracting Co. Ltd. County Share	$ 16,362.98
1C-57—Streetsville Paving—22' of Hot Mix Paving, South Section of Queen St.—Dufferin Construction Co.	9,060.76
B4A-57—O'Brien's Bridge—40' Span, 4 Lane Rigid Frame Reinforced Concrete Bridge—Armstrong Bros. Co. Ltd.	30,154.61
5C-57—Derry West Sideroad—5 miles Hot-Mix Paving, Derry West to Malton—Armstrong Bros. Co. Ltd.	256,337.94
B5C-57—Mount Charles Bridge—60' Span, 4 Lane Rigid Frame Reinforced Concrete Bridge—Ontario Bridge Co. Ltd.	52,294.83
C7E-57—Caledon East Culvert—14' Span, Reinforced Concrete Culvert—Alfred G. Duck	3,764.34
B8C-57—Gooseville Bridge—35' Span, 30' Roadway, Rigid Frame Reinforced Concrete Bridge—Abator Construction Co.	7,273.97
9C-57—27 Sideroad, Chinguacousy Twp.—5.2 miles Hot-Mix Paving, Victoria to Sandhill—Onway Construction Co. Ltd.	269,112.55
9D-57—10 Sideroad, Albion Twp.—5.1 miles Grading and Granular Base—Sandhill to Bolton—Onway Construction Co.	132,479.09
B9E-57—Bolton Bridge—55' Span, 30' Roadway, Reinforced Concrete Girder Bridge—Wylie Construction	27,801.83
11C-57—15 Sideroad, Caledon Twp.—1.8 miles Grading & Granular Base—Willis & Farrish	44,576.72
B14D-57—Shaw's Bridge—30' Span, 30' Roadway, Rigid Frame Reinforced Concrete Bridge—Alfred G. Duck	15,830.90
Total Contract Construction	$865,050.52

Day Labour Construction

4-56—Thomas Street Bridge—Completion of 1956 Contract	$ 173.69
9B-56—Con. 4 WHS, 27 Sideroad, Chinguacousy Twp. —Completion of 1956 Contract	293.20
11-56—Inglewood Bridge—Duncan Hopper Account	3,776.69
2-57—Mississauga Rd., Port Credit—Subway Repairs	1,642.54
2A-57—Mississauga Rd. Golf Club—Road Diversion, County Share	9,599.36
4A-57—Dixie Road—Dundas to Burnhamthorpe Rd.	151.88
B15-57—Eldorado Bridge—Prints	1.65
18B-57—5th Line West—Grading, Granular Base & Culverts	15,937.99
30-57—New Signs	1,840.52
31-57—Replacement Culverts	3,038.28
Town of Brampton—Paving, Connecting Link	4,375.63
Total Day Labour Construction	$40,831.13

MACHINERY OPERATIONS

Truck No. 1 (Old)		
Oshkosh W212, Purchased in 1951		
Operating Cost	$909.36	
Rentals 293 hrs.		$ 909.36
Truck No. 1 (New)		
Dodge K8 D700, Purchased April, 1957		
Operating Cost	$3,570.42	
Rentals 1,433 hrs.		$3,570.42
Truck No. 2		
International L 194, Purchased 1951		
Operating Cost	$1,689.32	
Rentals 745 hrs.		$1,689.32
Truck No. 3		
General Motors Model 9953 Purchased May, 1957		
Operating Cost	$2,453.53	
Rentals 1,295 hrs.		$2,453.53

Truck No. 7 (Old)		
International L 110 Pickup, Purchased 1953		
Operating Cost	$1,182.21	
Rentals 494 hrs.		$1,182.21
Truck No. 7 (New)		
International S 100, Purchased March, 1957		
Operating Cost	$4,323.60	
Rentals 1,866 hrs.		$4,323.60
Truck No. 8 (Old)		
Ford F250 Pickup, Purchased August, 1954		
Operating Cost	$832.99	
Rentals		$ 832.99
Truck No. 8 (New)		
International S100, Purchased March, 1957		
Operating Cost	$3,518.79	
Rentals 1,759 hrs.		$3,518.79
Maintainer No. 1		
Adams Diesel No. 550, Purchased 1954		
Operating Cost	$8,405.41	
Rentals 1,737½ hrs.		$8,405.41
Maintainer No. 3		
Austin-Western, Purchased 1956		
Operating Cost	$8,499.34	
Rentals 2,150 hrs.		$8,499.34
Loader No. 2		
Hough Model H.F., Purchased 1953		
Operating Cost	$1,103.78	
Rentals 385 hrs.		$1,103.78
Loader No. 3		
Trojan Loader, Model LH75, Purchased 1954		
Operating Cost	$2,577.82	
Rentals		$2,577.82

General Foreman's Car

Mileage on Plymouth	14,216
Mileage on Chevrolet	22,357
Mileage on Ford	1,057
Total	37,630
G. E. Bonham, Personal	2,247
County Mileage	35,383

Payments by County

Gasoline, 2,139.9 gals.	$ 950.98
Oil, 168 qts.	87.50
Lubrication and Grease	22.85
Tires and Tire Repairs	161.88
General Repairs	515.53
Miscellaneous, License, Washing, etc.	57.96
Total	$1,796.70

Payments by G. E. Bonham

Gasoline—105.1 gals.	$49.73
Washing & Lubrication	6.15
	$55.88

Operating Cost to County—5.08c per mile

Engineer's Car

Total Mileage for 1957	9,554	
Personal, N. L. Powell	3,405	
County Mileage	6,149	
Gasoline, 245.2 gals.		$109.27
Oil, 16 qts.		10.70
Grease		3.75
Washing		3.25
Repairs		107.60
License		14.00
Total		$248.57

Operating Cost to County—4.04c per mile

Assistant Engineer's Car

Mileage on Chevrolet	11,530	
Mileage on Ford	12,067	
Mileage on Pontiac	400	
Total	23,997	
Personal, R. A. Cruise	6,832	
County Mileage	17,165	

Payments by County

Gasoline, 715.4 gals.	$301.65
Oil, 53.5 qts.	32.75
Grease	12.25
Repairs	325.97
License	14.00
Miscellaneous	61.30
Total	$747.92

Operating Cost to County—4.3c per mile

County Sheds

Victoria Shed No. 1

Labour	$268.70	
Materials	645.31	
Machinery Rentals	31.50	
Miscellaneous	547.74	
		$1,493.25

Erindale Shed No. 2

Labour	$301.60	
Materials	386.98	
Miscellaneous	647.05	
		$1,335.63

Sandhill Shed No. 3

A new yard was constructed at Sandhill in 1957

Labour	$652.60	
Materials	283.45	
Machinery Rentals	483.00	
Miscellaneous	705.12	
		$2,124.17
		4,953.05

Small Tools 324.15

New Machinery Purchased

2 International Pickup Trucks, Less Trade-ins	$ 2,273.20	
1 Dodge Dump Truck, Less Trade-in	5,567.50	
1 G.M.C. Dump Truck, Less Trade-in	6,077.00	
1 Snow Plow & Parts	2,302.00	
I Level & Rod	331.50	
1 Cummins Diesel Engine, Maintainer No. 1	4,800.00	
1 Ford Car, Less Trade-in	936.96	
1 Pontiac Car, Less Trade-in	1,122.00	
Tyler Treating Sieves	391.22	
1 Shunk-Torwel Sand Spreader	3,015.00	
Total	$26,816.38	
Less—Re-sale of 1956 Chevrolet Sedan to Peel County General Account, Presented to N. L. Powell	1,500.00	
		25,316.38

Land Purchases

Mississauga Road	$ 10,500.00	
Dixie Road	6,579.78	
Derry West Sideroad	23,734.85	
Sixth Line East	19,721.37	
27 Sideroad, Chinguacousy	27,272.68	
10 Sideroad, Albion	27,634.34	
15 Sideroad, Caledon	13,881.15	
Fifth Line West, Toronto Twp.	3,728.12	
1956 Land Purchases	1,428.29	
Road East of Malton, Dr. Esser	11,750.00	
	$146,230.58	
Less Parcel on Brampton By-Pass sold to Chinguacousy School Board	1,358.04	
		$144,872.54

Superintendence

Engineers' Salaries:			
N. L. Powell	$4,874.96		
R. A. Cruise	1,749.98		
		$6,624.94	
Engineers' Cars		996.49	
Assistant Engineers' Salaries:			
R. A. Cruise and J. M. Hubicki		4,957.38	
General Foreman's Salary		4,166.60	
General Foreman's Car		1,796.70	
Clerical Assistance		3,600.00	
Printing and Stationery		472.97	
Telephone		462.68	
Postage		134.74	
Miscellaneous Office Expense		1,349.38	
			24,561.88

Refunds to Urban Municipalities

Town of Brampton	$13,638.14	
Village of Bolton	919.22	
Village of Caledon	225.11	
Village of Port Credit	11,030.57	
Village of Streetsville	2,072.92	
		27,885.96

Stock Balances

Salt	$ 108.00	
Calcium	929.30	
Culverts	1,136.10	
Cedar Posts	69.20	
Catch Basin Frames	135.04	
		2,377.64

Miscellaneous for Subsidy

Unemployment Insurance Stamps	$ 559.14	
Holiday Pay for Employees	2,902.85	
Fleet Auto-Building Insurance	926.66	
Pension Plan	1,550.19	
		5,938.84
Workmen's Compensation Insurance		866.29

Miscellaneous Not For Subsidy

New Entrance Culverts	$ 1,459.15	
Blue Cross	541.98	
Committee Fees	2,618.85	
Conventions	2,572.85	
Group Insurance	334.10	
Bank Interest	22,819.19	
Liability Insurance	993.47	
Accounts Receivable—Paid	3,261.65	
Accounts Receivable—Unpaid	33,447.32	
Returnable Containers	12.00	
Miscellaneous	913.15	
		68,973.71

GENERAL SUMMARY

Road Construction	$ 663,970.47
Bridge Construction	241,911.18
Maintenance — Roads	261,810.39
Maintenance — Bridges	758.44
Stock Balances	2,377.64
New Machinery	25,316.38
Land Purchases	144,872.54
Contributions to Urban Streets	27,885.96
General Accounts — Overhead	36,644.21
	$1,405,547.21
Deduct 1956 Stock Balances	2,253.75
Amount Submitted for Subsidy	$1,403,293.46
Payments Not For Subsidy	68,973.71
Total of Treasurer's Payments	$1,472,267.17

All Vouchers and Paysheets have been audited by the County Auditors and the Auditors of the Department of Highways.

R. A. CRUISE, B.A.Sc.,
Registered Professional Engineer,
County Engineer & Road Superintendent.

ACCOUNTS, MINUTES, REPORTS AND BY-LAWS

of the

COUNCIL OF THE CORPORATION

of the

COUNTY OF PEEL

JANUARY TO DECEMBER

1958

CYRIL CLARK

WARDEN

PEEL GAZETTE LIMITED
Brampton, Ontario

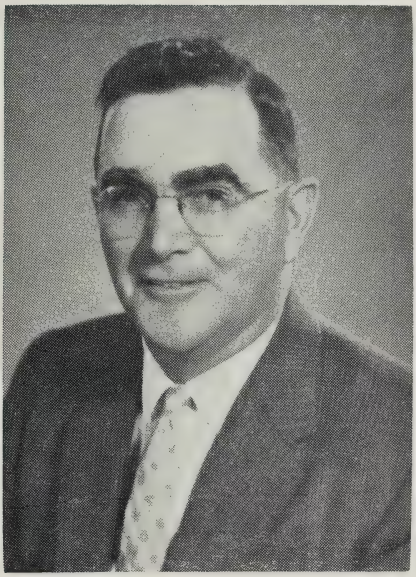

CYRIL CLARK

Warden, County of Peel

JANUARY-DECEMBER, 1958

BY-LAW INDEX 1958

Number	Particulars	Page
1416	To repeal Road Committee	31
1417	To appoint a Road Committee	31
1418	To appoint a Health Unit Board	33
1419	To appoint a Board of Criminal Audit	34
1420	To appoint an Agricultural Advisory Committee	35
1421	To appoint a Conservation Committee	35
1422	To authorize payment to Members of Council	63
1423	To authorize salary for County Warden	64
1424	To appropriate money for Roads ($470,000.00)	64
1425	To appropriate money for Roads ($307,100.00)	66
1426	To appropriate money for Roads ($941,200.00)	68
1427	To authorize an agreement with Halton County (Roads)	70
1428	To authorize a Deed from the Ontario Hydro	72
1429	To authorize an agreement with Sun-Canadian Pipe Line Company Limited	74
1430	To change salary of County Home Physician	114
1431	To change salary of County Home Housekeeper	114
1432	To change salary of County Home Superintendent	115
1433	To change salary of County Engineer	115
1434	To change salary of Assistant County Engineer	116
1435	To add a Road to the County Road System Albion Township at Mono Mills	116
1436	To change salary of Caretaker (Court House)	117
1437	To change salary of Assistant Caretaker (Court House)	118
1438	To levy money for Road purposes	118
1439	To borrow money for Roads ($470,000.00)	120
1440	To repeal Weed Inspector By-laws	121
1441	To appoint a Weed Inspector (R. Jenkins)	121

Number	Particulars	Page
1442	To appoint a Weed Inspector (K. Slacer)	122
1443	To change salary of Welfare Investigations Officer	123
1444	To change salary of County Clerk-Treasurer	124
1445	To change car allowance of County Assessor	124
1446	To repeal Civil Defence Committee	125
1447	To set up a reserve fund Peel Memorial Hospital	125
1448	To sell Debentures ($500,000.00—High School)	126
1449	To sell Debentures ($100,000.00—Roads)	129
1450	To sell Debentures ($150,000.00—Roads)	131
1451	To authorize Debentures ($375,000.00—Roads)	134 & 303
1452	To change fee for Auctioneers	137
1453	To levy money for General Account	138
1454	To borrow money for General Account ($300,000.00)	139
1455	To appoint a Weed Inspector (C. Hare)	171
1456	To authorize Debentures ($126,000.00—Roads)	194
1457	To Equalize Assessment	196
1458	To appropriate money for Roads ($630,000.00)	197
1459	To sell Debentures ($175,000.00—Roads)	227
1460	To borrow money for Roads ($330,000.00)	230
1461	To borrow money for Roads ($375,000.00)	231
1462	To sell Debentures ($577,000.00—High School)	352
1463	To appoint a Trustee to Brampton District High School Board	355
1464	To authorize the payment for Children's Aid Wards over the age of eighteen	355
1465	To appoint a Trustee to the South Peel Board of Education	357
1466	To appoint a County Co-ordinator	357
1467	To authorize the payment of a fox bounty	359
1468	To designate a controlled access road (Part of Fifth Line Township of Toronto)	359

ACCOUNTS, MINUTES, REPORTS AND BY-LAWS

of the

COUNCIL OF THE CORPORATION

of the

COUNTY OF PEEL

JANUARY SESSION

1958

CYRIL CLARK

WARDEN

PEEL GAZETTE LIMITED
Brampton, Ontario

Minutes

FIRST DAY JANUARY SESSION

Council Chambers, Court House, January 21st, 1958.

Peel County Council met on the above date at 2 p.m. in accordance with the Municipal Act.

Mr. C. Carman Core, Warden of Peel County for the year 1957, called the meeting to order. After saying the Lord's Prayer, Mr. Core welcomed the members to Council and called on Captain John Ham, of the Salvation Army, Brampton, to take charge of the devotional exercises.

A vote of thank to Captain Ham was moved by Mr. W. E. Downey and seconded by Mr. C. Fred Kline.

Mr. Core then turned the meeting over to the Clerk.

The Clerk informed the Council that the following had filed certificates with him, and would make up the Council of the County for the year 1958:

Brampton—Mr. C. Fred Kline, Reeve; Mr. R. E. Prouse, Deputy-Reeve.

Bolton—Mr. Wilton E. Downey, Reeve.

Caledon East—Mr. Thos. R. Evans, Reeve.

Port Credit—Mr. S. B. Bradley, Reeve; Mr. J. C. Saddington, Deputy-Reeve.

Streetsville—Mr. Frank Dowling, Reeve; Mr. J. M. Adamson, Deputy-Reeve.

Albion—Mr. Henry Pind, Reeve; Mr. R. Johnston, Deputy-Reeve.

Caledon—Mr. Ernest Trathen, Reeve; Mr. T. W. Glassford, Deputy-Reeve.

Chinguacousy—Mr. Cyril Clark, Reeve; Mr. E. S. Blair, Deputy-Reeve.

Toronto Twp.—Mrs. Mary Fix, Reeve; Mr. R. W. Speck, Deputy-Reeve.

Toronto Gore—Mr. Gladstone Shaw, Reeve.

The Clerk informed the Council that their first duty was the election of a Warden.

That in the election of the Warden, the course to be pursued shall be as follows:

The names of the candidates shall be given to the Clerk immediately and a vote taken on each candidate in rotation, and the candidate receiving the majority of votes of all members present shall be declared elected. In the event that no candidate receives a majority vote, the name of the candidate receiving the lowest number of votes shall be omitted from the next vote, and the election continued in this way until some candidate has received a majority vote. Then every candidate who has been voted upon and dropped shall be pitted against the said candidate who received a majority vote in the first voting, and a majority vote shall prevail until only one candidate is left, who shall be declared elected.

Carried.

Nominated by Mr. R. W. Speck, seconded by Mr. S. B. Bradley:

That Mrs. Mary Fix, Reeve of the Township of Toronto, be Warden for the year 1958.

Nominated by Mr. C. F. Kline, seconded by Mr. E. S. Blair:

That Mr. Cyril Clark, Reeve of the Township of Chinguacousy, be Warden for the year 1958.

There being no further nominations the Clerk declared the nominations closed.

Each of the candidates addressed Council.

The Clerk then asked for votes on the nominations of Mrs. Fix and Mr. Clark, with the result that Mr. Clark received a majority vote, and the Clerk declared Mr. Clark, Warden of Peel County for the year 1958.

Mr. Clark was conducted to his chair by his mover and seconder and subscribed to the oath of office before the County Clerk. The Clerk then asked Mr. Core to address Council before the Warden-elect took over his duties. Mr. Core presented the Warden with a gavel. On behalf of the Council the Warden presented retiring Warden Core with a cane.

On motion of Mrs. Mary Fix the election of Mr. Clark as Warden was voted unanimously.

The Warden then thanked the members of Council for electing him Warden, and expressed his desire for the cooperation of the Council for the present year.

Each of the members of Council spoke and assured the Warden of their support.

The Warden then called upon several ex-Wardens of the County, a number of spectators in the gallery and the County officials for a few words.

Moved by R. W. Speck, seconded by R. E. Prouse:

That a Committee of five be appointed by ballot to select the Standing Committees of County Council for the year 1958, and that the result of the vote be confirmed by resolution.

Carried.

The Warden appointed Ex-Warden Core and the County Clerk to count the ballots for the Select Committee.

Moved by R. W. Speck, seconded by R. E. Prouse:

Resolved that the Select Committee be comprised of the following members: Chairman, Mary Fix; Members, E. Trathen, H. Pind, C. F. Kline and F. Dowling.

Carried.

On motion Council adjourned to allow the select committee to prepare their Report.

Council resumed.

Moved by E. S. Blair, seconded by S. B. Bradley:

That the ballot for Select Committee be read to Council.

Carried.

The Clerk read the result of the vote on the Select Committee.

Mary Fix presented the Report of the Select Committee and on motion the Report was adopted as presented.

On motion Council adjourned until 10 a.m. Wednesday.

HENRY H. RUTHERFORD, Clerk. CYRIL CLARK, Warden.

SECOND DAY JANUARY SESSION

Council Chambers, Court House, Brampton, January 22nd, 1958.

Council met pursuant to adjournment at 10 a.m.

Members were all present.

Warden Cyril Clark presided.

The meeting opened with saying the Lord's Prayer.

On motion the minutes of the December Session, 1957, were adopted as printed.

Minutes of the previous day were read and on motion adopted.

Moved by H. Pind, seconded by F. Dowling:

Resolved that the Warden and Clerk be authorized to sign the plan of abandonment for part of Lot No. 6, Concession 1, N.D.S., in the Township of Toronto, for property expropriated from the Motor City Investments and Enterprises Limited.

Carried.

On motion Council adjourned for five minutes to permit the Warden and Clerk to sign the above mentioned plan.

Council resumed.

The following communications were received and read: County and Municipal Councils' Section of Ontario School Trustees' and Ratepayers' Association re membership and annual convention.

Brampton District High School Board re appointment of a new Business Administrator.

Village of Bolton resolution requesting Council to set up a committee to study the establishment of High School in Bolton.

Children's Aid Society of Peel County copy of minutes of their January 14th meeting, and enclosing copy of statement of expenditure to December 31st, 1957.

Ontario Agricultural Council re membership and annual convention.

Mr. K. Slacer, County Weed Inspector annual report.

County of Kent re petitioning the Provincial Government to amend the Dog Tax and Livestock Protection Act.

County of Grey re petitioning the Provincial Government to enact stricter tests for applicants for drivers' licenses.

County of Grey re petitioning the Provincial Government to amend the Hog Producers' Act.

Department of Agriculture statement of Weed Inspection subsidy to be paid.

Brampton & District Association for Retarded Children requesting use of the Court House for their monthly meeting.

County of Lambton re taking action to have the hours of daylight saving time standardized across Canada.

County of Welland re petitioning the Government to arrange a central place for executions.

Department of Public Welfare re recent amendments to the Unemployment Relief Act.

Department of Planning & Development re Urban Renewal.

Recreation and Parks Department of the Township of Toronto re parks in the Credit Valley Conservation area.

Association of Assessing Officers of Ontario re annual membership.

Ontario Association of Rural Municipalities re membership and annual convention.

Mr. Albert Gibbins re commission on County Insurance.

Trans-Canada Pipe Lines progress Report.

Ontario Municipal Association re Dominion-Provincial Conference.

Minister of Education of the Province of Ontario acknowledging receipt of Peel County resolution requesting increased grants to County Library Co-operatives.

The following Counties that endorsed Peel resolution re increased grants to County Library Co-operatives: Waterloo, Welland, Elgin, Victoria and Wentworth.

The following Counties that did not endorse Peel resolution: Oxford, Hastings, Carleton, Lambton, Simcoe and Brant.

County of Huron re proposal of the Department of Education to change the status of County Library Co-operatives.

Ontario Association of Managers of Homes for the Aged re membership and annual convention.

Department of Health re the establishment of a Mental Health Clinic in the County.

Mr. George W. Bull, Solicitor for Mr. John Clennell re land expropriated on Derry West sideroad.

Erin Mills Development Limited re land expropriated on the 5th line in Toronto Township.

Orenda Engines Limited re additional warning signals at the C.N.R. Crossing in Malton.

Resolution from the 1957 County Council re increasing the refund on road levy to the Town of Brampton.

Mr. A. Morgan re damages to his car on Derry West Sideroad.

Department of Highways approval of By-laws Numbered 1407, 1408 and 1410.

Municipality of Metropolitan Toronto re their approval to the proposed rebuilding of the Metropolitan portion of Dixon Road.

Board of Transport Commissioners for Canada re proportion of cost railway-highway grade separations.

Board of Transport Commissioners for Canada re the installation of automatic protection of the C.N.R. crossing at the fifth line in Toronto Township.

Department of Highways enclosing draft agreement forms covering County Road Connecting Links.

South Peel District Women's Institute requesting an appointment to the Board of Peel County Health Unit.

On motion the communications were referred to the appropriate committees.

A delegation from the Salvation Army was present and was introduced by C. F. Kline. The delegation addressed Council requesting a grant for the year 1958. The Warden assured the delegation that every consideration would be given to their request.

Mr. W. Stanley, of the Canadian National Institute for the Blind was present and was introduced by S. B. Bradley. Mr. Stanley addressed Council requesting a grant for the year 1958. The Warden assured Mr. Stanley that every consideration would be given to his request.

Mr. R. M. Dixon of Bell, Gouinlock & Company was present and was introduced by C. F. Kline. Mr. Dixon addressed Council re future bond issues of the County. The Warden assured Mr. Dixon that the Finance committee would consider his remarks.

Moved by C. F. Kline, seconded by R. E. Prouse:

That Reeve S. B. Bradley of Port Credit be the County representative to the Peel Memorial Hospital Board of Governors for the year 1958.

Carried.

Moved by H. Pind, seconded by R. Johnston:

Resolved that Col. R. E. Conover, E. R. Underhill and R. E. Finkle be appointed to the Board of the County Library Co-operative for the year 1958.

Carried.

Take Notice that at this session I will introduce a By-law to repeal By-law Number 1361, a By-law which appointed a Good Roads Committee.

MARY FIX,
Leave Granted.

Pursuant to Notice Mary Fix introduced a By-law to repeal By-law Number 1361. The By-law was read the required number of times in Council.

Moved by Mary Fix, seconded by F. Dowling:

That the By-law to repeal By-law Number 1361, a By-law which appointed a Good Roads Committee, now having had its third and final reading, be finally passed as read, numbered 1416, signed by the Warden and Clerk and the Corporate Seal attached thereto.

Carried.

Take Notice that at this session I will introduce a By-law to appoint a Good Roads Committee.

MARY FIX,
Leave Granted.

Pursuant to Notice Mary Fix introduced a By-law to appoint a Good Roads Committee. The By-law was read the required number of times in Council and referred to a Committee of the Whole with R. E. Prouse in the Chair. The By-law was read in Committee and the blanks filled. On motion the Committee rose and the By-law was again read in Council.

Moved by Mary Fix, seconded by R. W. Speck:

That the By-law to appoint a Good Roads Committee now having had its third and final reading, be finally passed as read, numbered 1417, signed by the Warden and Clerk and the Corporate Seal attached thereto.

Carried.

Take Notice that at this session I will introduce a By-law to appoint a Health Unit Board.

MARY FIX,
Leave Granted.

Pursuant to Notice Mary Fix introduced a By-law to appoint a Health Unit Board. The By-law was read the required number of times in Council and referred to a Committee of the Whole with R. W. Speck in the Chair. The By-law was studied in Committee, on motion the Committee rose reported progress and asked leave to sit again.

On motion Council adjourned until 1.30 p.m.

Council resumed.

Mr. Henry of the Ontario Department of Agriculture was present and addressed Council re the method of Weed Inspection to be used in 1958. The Warden thanked Mr. Henry for appearing before Council and a meeting was arranged between Mr. Henry and the Agricultural Committee.

On motion Council moved into Committee of the Whole on the By-law to appoint a Health Unit Board with R. W. Speck in the Chair. The By-law was read in Committee and the blanks filled. On motion the Committee rose and the By-law was again read in Council.

Moved by Mary Fix, seconded by F. Dowling:

That the By-law to appoint a Health Unit Board, now having had its third and final reading, be finally passed as read, numbered 1418, signed by the Warden and Clerk and the Corporate Seal attached thereto.

Carried.

Take Notice that at this session I will introduce a By-law to appoint a Board of Criminal Audit for the year 1958.

MARY FIX,
Leave Granted.

Pursuant to Notice Mary Fix introduced a By-law to appoint a Board of Criminal Audit. The By-law was read the required number of times in Council and referred to a Committee of the Whole with S. B. Bradley in the Chair. The By-law was read in Committee and the blanks filled. On motion the Committee rose and the By-law was again read in Council.

Moved by Mary Fix, seconded by R. W. Speck:

That the By-law to appoint a Board of Criminal Audit, now

having had its third and final reading, be finally passed as read, numbered 1419, signed by the Warden and Clerk and the Corporate Seal attached thereto.

Carried.

Moved by S. B. Bradley, seconded by Mary Fix:

That sufficient funds be included in the 1958 Budget to cover the cost of construction of a new bridge over the Credit River on Number Two Highway at Port Credit. The estimated cost is $553,000.00 less 80% subsidy.

Amendment to the Motion:

Moved by R. W. Speck, seconded by F. Dowling:

Be it Resolved that the resolution of S. B. Bradley re the Port Credit Bridge be deferred to the Good Roads Committee, at their first meeting, and be it further resolved that a member of Port Credit representation on County Council be present at the Good Roads Committee meeting.

Carried.

Moved by T. R. Evans, seconded by E. Trathen:

That this Council go on record as being in favour of changing the programme of the work to be done on the 6th line east, in that, they start work at Caledon East and work north to connect with the work being done on 15 Sideroad, Township of Caledon.

Amendment to the Motion:

Moved by Mary Fix, seconded by R. W. Speck:

That the resolution presented by T. R. Evans re changing the plan of road work on the 6th line east be deferred to the Good Roads Committee for a Report.

Carried.

Take Notice that at this session I will introduce a By-law to appoint an Agricultural Advisory Committee.

E. TRATHEN,
Leave Granted.

Pursuant to Notice E. Trathen introduced a By-law to appoint an Agricultural Advisory Committee. The By-law was read the required number of times in Council and referred to a Committee of the Whole with J. C. Saddington in the Chair. The By-law was read in Committee and the blanks filled. On motion the Committee rose and the By-law was again read in Council.

Moved by E. Trathen, seconded by E. S. Blair:

That the By-law to appoint an Agricultural Advisory Committee, now having had its third and final reading, be finally passed as read, numbered 1420, signed by the Warden and Clerk and the Corporate Seal attached thereto.

Carried.

Take Notice that at this session I will introduce a By-law to appoint a Peel County Conservation Committee.

E. TRATHEN,
Leave Granted.

Pursuant to Notice E. Trathen introduced a By-law to appoint a Conservation Committee. The By-law was read the required number of times in Council and referred to a Committee of the Whole with E. S. Blair in the Chair. The By-law was read in Committee and the blanks filled. On motion the Committee rose and the By-law was again read in Council.

Moved by E. Trathen, seconded by T. W. Glassford:

That the By-law to appoint a Peel County Conservation Committee, now having had its third and final reading, be finally passed as read, numbered 1421, signed by the Warden and Clerk and the Corporate Seal attached thereto.

Carried.

Moved by Mary Fix, seconded by F. Dowling:

Be it Resolved that the members of the Agricultural Advisory Committee make a report to County Council twice yearly.

Carried.

Moved by R. W. Speck, seconded by J. M. Adamson:

Be it Resolved that County appointees to the Conservation Committee be requested to make a report to County Council quarterly.

Carried.

On motion Council adjourned until 10 a.m., Thursday.

HENRY H. RUTHERFORD, Clerk. CYRIL CLARK, Warden.

THIRD DAY JANUARY SESSION

Council Chambers, Court House, Brampton, January 23rd, 1958.

Council met pursuant to adjournment at 10 a.m.

Members were all present.

Warden Cyril Clark presided.

The meeting opened with saying the Lord's Prayer.

E. S. Blair presented the January Report of the Planning & Development committee and on motion the Report was adopted.

R. Johnston presented the January Report of the Welfare Committee and on motion the Report was adopted.

Moved by H. Pind, seconded by R. Johnston:

That the Warden and Clerk be authorized to sign the petition for subsidy on the 1957 County Road expenditure.

Carried.

F. Dowling presented the January Report of the Children's Aid Committee and on motion the Report was adopted.

S. B. Bradley presented the January Report of the Health Unit Committee and on motion the Report was adopted.

H. Pind presented the January Report of the Library Committee and on motion the Report was adopted.

Mr. Walter Smart was present and was introduced by E. S. Blair. Mr. Smart addressed Council requesting a grant towards the promotion of the Peel Branch of the Minor Lacrosse Association. The Warden assured Mr. Smart that every consideration would be given to his request.

T. R. Evans presented the January Report of the Printing Committee and on motion the Report was adopted.

A delegation was present from the South Peel Women's Institute, and was introduced by Mary Fix. Each of the delegation addressed Council requesting a grant for their organization. The Warden thanked the delegation for appearing before Council and assured them that every consideration would be given to their request.

S. B. Bradley presented the January Report of the Hospitalization Committee and on motion the Report was adopted.

On motion Council adjourned until 3 p.m.

Council resumed.

R. W. Speck presented the January Report of the Property Committee and on motion the Report was adopted.

R. E. Prouse presented the January Report of the Legislation

Committee. On motion the Report was referred to a Committee of the Whole with G. Shaw in the Chair. The Report was studied in Committee, the Committee rose and on motion the Report was adopted.

H. Pind presented the January Report of the Good Roads Committee. On motion the Report was referred to a Committee of the Whole with T. W. Glassford in the Chair. The Report was studied in Committee, the Committee rose and on motion the Report was adopted as amended in Committee.

C. F. Kline presented the January Report of the Finance Committee. On motion the Report was referred to a Committee of the Whole with T. R. Evans in the Chair. The Report was studied in Committee. Clause Number 16 of this Report was adopted unanimously in Committee. The Committee rose and on motion the Report was adopted as amended in Committee.

Moved by E. S. Blair, seconded by E. Trathen:

That this Council do now adjoun to meet again Thursday morning, February 13th at 10 o'clock, or at the call of the Warden.

Carried.

The Warden thanked the members of Council for their co-operation in transacting the County business at this session.

After singing the National Anthem, Council adjourned.

HENRY H. RUTHERFORD, Clerk.

CYRIL CLARK, Warden.

Reports

1958 REPORT OF THE SELECT COMMITTEE

To the Warden and Council of the County of Peel.

Your Committee on Selecting Committees beg to report as follows:

1. The first named on each Committee is Chairman:

Education—Downey, Adamson, Prouse, Blair, Speck.

Equalization & Hospitalization—Bradley, Kline, Downey, Evans, Dowling, Pind, Trathen, Fix, Shaw.

Printing & Miscellaneous—Evans, Saddington, Johnston, Glassford.

Children's Aid—Dowling, Saddington, Speck, Kline, Downey, Evans, Johnston, Glassford, Shaw.

Agriculture & Reforestation: Trathen, Blair, Shaw, Johnston, Speck.

Property—Speck, Dowling, Bradley, Downey, Kline, Blair.

Legislation—Prouse, Saddington, Evans, Adamson.

Welfare—Johnston, Saddington, Adamson, Bradley, Prouse, Glassford.

Planning & Development—Blair, Fix, Adamson, Prouse.

Finance—Kline, Fix, Bradley, Trathen, Dowling, Pind.

Library—Pind, Kline, Glassford.

Peel Manor—Fix, Pind, Shaw, Trathen.

2. The Warden is ex-officio a member of all committees with the exception of the Children's Aid committee.

Adopted January 21st, 1958.

MARY FIX,
Chairman.

C. CLARK,
Warden.

JANUARY REPORT OF THE EDUCATION COMMITTEE

To the Warden and Council of the County of Peel.

Your Committee on Education beg to report as follows:

1. That we notify the County Representative of the Brampton District High School Board, to attend with report of progress and bring with him, for introduction to County Council, the new Business Administrator at the February session of this Council.

2. That we place the communication received from the Village of Bolton, with respect to another high school in Bolton, in the hands of this County's representative on the Bolton District High School Board.

3. That we send two (2) delegates to the Ottawa Conference on Education, and that Mr. Downey and Mr. Blair be the delegates, and that their expenses be paid. This conference is being held in Ottawa from February 17th to the 20th, 1958.

4. We recommend that all members of the Education Committee be delegates to the Ontario School Trustees and Ratepayers Association Conference to be held in Toronto from April 7th to April 9th, 1958, and that their expenses be paid, and that the membership fee of $25.00 be paid.

Adopted January 23rd, 1958.

W. E. DOWNEY,
Chairman.

C. CLARK,
Warden.

JANUARY REPORT OF THE HOSPITALIZATION COMMITTEE

To the Warden and Council of the County of Peel.

Your Committee on Hospitalization beg to report as follows:

1. We recommend approval of the following amounts, of which one half will be charged to the local Municipality:

Town of Brampton	$1,343.10
Village of Caledon East	139.50
Village of Port Credit	442.50
Village of Streetsville	412.75
Township of Albion	258.00
Township of Caledon	372.75
Township of Chinguacousy	466.60

County of Peel	170.00
Township of Toronto	2,168.35
Total	$5,773.55

2. We recommend payment of the following accounts:

Peel Memorial Hospital	$ 574.20
Toronto Western Hospital	258.00
St. Joseph's Hospital	387.60
Toronto General Hospital	1,628.40
St. Michael's Hospital	84.00
Queen Elizabeth Hospital	930.00
Hospital for Sick Children	438.00
Our Lady of Mercy Hospital	255.25
Dufferin Area Hospital	256.50
Oakville-Trafalgar Memorial	108.00
Quensway General Hospital	262.50
Home for Incurable Children	138.25
Reliable Ambulance Service	24.00
David A. McClure Funeral Home	170.00
Infant's Haven	242.85
St. Joseph's—Out Patients	16.00
Total	$5,773.55

3. We recommend that the Clerk-Treasurer be instructed to notify the Queen Elizabeth Hospital and Our Lady of Mercy Hospital that the County of Peel will permit an allowance of $5.00 per month for patients who are in receipt of Old-Age Security or Old-Age Assistance Cheques.

Adopted January 23rd, 1958.

S. B. BRADLEY,
Chairman.

C. CLARK,
Warden.

JANUARY REPORT OF THE PRINTING COMMITTEE

To the Warden and Council of the County of Peel.

Your Committee on Printing beg to report as follows:

1. We recommend payment of the following accounts:

Charters Publishing Company Limited	$ 30.80
Boyle's Book Store	.75
S. R. Hart & Co. Limited	42.33
H. G. Barlow Co. Limited	36.43
Recordak Division, Canadian Kodak Sales Ltd.	26.60
The Conservator	16.80
The Review	5.04
Peel Gazette Limited	208.78
The Advertiser	6.00
The Orangeville Banner	5.04

2. We recommend that the Clerk-Treasurer be instructed to initial all future accounts for printing before they are presented to the Committee for approval.

3. We recommend that the Clerk-Treasurer be instructed to invite all the printing establishments in the County of Peel to submit tenders for printing the Council Minutes and Financial Statement, and that these prices be considered at the next meeting of Council.

Adopted January 23rd, 1958.

T. R. EVANS,
Chairman.

C. CLARK,
Warden.

JANUARY REPORT OF THE CHILDREN'S AID COMMITTEE

To the Warden and Council of the County of Peel.

Your Committee on Children's Aid beg to report as follows:

1. The regular meeting of the Children's Aid Society Board was held on Tuesday evening, January 14th, 1958.

2. We recommend that the requisition for the month of January, in the amount of $2,775.29 be paid by the County Treasurer.

3. A review of the expenditures for the year 1957 shows the Society well within the budget.

4. Supplementary letters patent have now been granted which will enable citizen directors to be elected for staggered terms.

5. Official word has been received from the City of Toronto Housing Authorities to the effect that the Long Branch Staff House will be closed by June 30th, 1958.

6. The annual meeting of the Society will be held on Wednesday, February 5th, at 8 o'clock in the evening, at St. Paul's United Church, Brampton. All County Council members are urged to attend.

7. We are in receipt of a letter from the Manager of the Children's Aid Society thanking the County Council for increased office accommodation. We recommend that this letter be received.

8. We recommend payment of the following committee fees and mileage:

W. C. Arch, 1 meeting and mileage	$ 12.00
S. B. Bradley, 1 meeting and mileage	12.80
C. Clark, 1 meeting and mileage	12.00
W. E. Downey, 1 meeting and mileage	14.00
C. F. Kline, 2 meetings and mileage	20.00
J. E. Parr, 1 meeting and mileage	12.00
H. Pind, 1 meeting and mileage	12.80
R. W. Speck, 1 meeting and mileage	13.20
E. Trathen, 1 meeting and mileage	14.40

Adopted January 23rd, 1958.

F. DOWLING,
Chairman.

C. CLARK,
Warden.

JANUARY REPORT OF THE AGRICULTURAL COMMITTEE

To the Warden and Council of the County of Peel.

Your Committee on Agriculture beg to report as follows:

1. We recommend that the annual membership fee in the amount of $50.00 be paid to the Ontario Agricultural Council, and that all members of the Agricultural Committee be delegates to the annual convention to be held in Toronto on Wednesday and Thursday, February 5th and 6th, 1958, with expenses paid.

2. We are in receipt of the yearly report from Mr. K. Slacer, County Weed Inspector. We recommend that this report be filed.

3. We are in receipt of a resolution from the County of Kent re petitioning the Provincial Government to amend Sub-Section "B" of section 1 of the Dog Tax and Livestock Protection Act, to included the word pig or swine be endorsed.

4. We are in receipt of a resolution from the County of Grey re petitioning the Provincial Government to enact legislation so that all applicants for drivers' permits must be tested by the Ontario Provincial Police be filed.

5. We are in receipt of a resolution from the County of Grey re petitioning the Provincial Government to amend the Hog Producers Act be filed.

6. We recommend that R. Johnston be appointed to the County Conservation Committee.

7. We recommend that the letter from the Department of Agriculture re payment of the Weed Inspection Subsidy for 1957 be filed.

8. We recommend that a submission be made to the Ontario Department of Agiculture requesting that necessary action be taken to establish a Brucellosis Control Area in Peel County, and further that the present policy of providing free vaccination for heifer calves be still continued after the establishment of the Brucellosis Control Area.

9. We recommend payment of the following committee fees and mileage:

J. Holtby, 1 meeting and mileage .....$ 11.50

Adopted January 23rd, 1958.

E. TRATHEN,
Chairman.

C. CLARK,
Warden.

JANUARY REPORT OF THE PROPERTY COMMITTEE

To the Warden and Council of the County of Peel.

Your Committee on Property beg to report as follows:

1. We recommend payment of the following accounts:

Court House

LaFrance Fire Engine & Foamite Limited	$	18.65
Gordon A. MacEachern Ltd.		53.36
Brampton Electric Limited		19.95
Brampton Hardware		5.85
S. Cowton		5.20
Underwood Limited		4.50
Jim Archdekin		11.60

Registry Office

Westfall & Stormer	$	51.52

Nelson Street Property

Westfall & Stormer	$	64.60
Crest Hardware		18.00
S. Cowton		17.50
Blain's Hardware		3.95
Jim Archdekin		8.70

Jail

Brown's Bread	$	35.41
Dick Little's		60.35
Duffy's Food Store		53.00
Pocock Dairy		21.00
People's Fuel		74.70
S. Cowton		5.20
Page Bros. Products Limited		14.50
W. J. Abell		29.49
Dr. Colin Heggie		32.00
Ernest G. Steacy		10.00

2. The Architects have been instructed to call Finishing Hardware Tenders from the following:

William Knell & Co. Ltd., Kitchener.

Aikenhead Hardware Limited, Toronto.

Shaw & Wright Limited, Toronto.

Forest Products & Building Supplies, Streetsville.

Brampton Lumber Company Limited, Brampton.

McCulloch's Planing Mill, Brampton.

Briscoe's Hardware & Sporting Goods, 875 Lake Shore Rd. East, Port Credit.

Stewart Hardware, 239 Lake Shore Rd. East, Port Credit.

3. A new filing cabinet has been ordered for the Registry Office from Office Specialty Manufacturing Company Limited, cost $1,036.00.

4. We recommend that the Court House be locked on Saturday mornings in future and that the Clerk be instructed to notify all departments of this action.

5. We have a request from The Brampton & District Association for the Retarded Children for use of the Council Chambers or Court Room for their monthly meetings. We recommend that this request be not granted.

6. We recommend payment of the account of J. Archdekin in the amount of $74.62 for building a closet under the cellar steps in Caretaker's House.

7. We recommend that a new adding machine be purchased for the Clerk's Department at a price of $355.00, less trade in.

8. We recommend purchase of a verifax copier machine for the Court Clerk's Office at a price of $165.00.

9. We recommend payment of the following Committee fees and mileage, re meeting January 2nd, 1958:

W. C. Arch, 1 meeting and mileage	$ 12.00
C. Clark, 1 meeting and mileage	12.00
J. V. Holland, 1 meeting and mileage	12.80
J. Parr, 1 meeting and mileage	12.00
R. W. Speck, 1 meeting and mileage	13.20

Adopted January 23rd, 1958.

R. W. SPECK,
Chairman.

C. CLARK,
Warden.

JANUARY REPORT OF THE LEGISLATION COMMITTEE

To the Warden and Council of the County of Peel.

Your Committee on Legislation beg to report as follows:

1. We are in receipt of a resolution from the County of Lambton requesting that action be taken to standardize the hours of Daylight Saving Time across Canada. We recommend that this resolution be endorsed.

2. We are in eceipt of a resolution from the County of Welland requesting that the Minister of Justice for Canada arrange for a central place for execution for all prisoners convicted. We recommend that this resolution be endorsed.

Adopted January 23rd, 1958.

R. E. PROUSE,
Chairman.

C. CLARK,
Warden.

JANUARY REPORT OF THE WELFARE COMMITTEE

To the Warden and Council of the County of Peel.

Your Committee on Welfare beg to report as follows:

1. We are in receipt of several communications from the Minister of Public Welfare for the Province of Ontario setting out the new regulations re Unemployment Relief. We recommend that these be filed.

Adopted January 23rd, 1958.

R. JOHNSTON,
Chairman.

C. CLARK,
Warden.

JANUARY REPORT OF THE PLANNING & DEVELOPMENT COMMITTEE

To the Warden and Council of the County of Peel.

Your Committee on Planning & Development beg to report as follows:

1. We are in receipt of literature from the Community Planning Branch of the Department of Planning and Development re Urban Renewal. We recommend that this be filed.

2. We recommend that the letter from the Township of Toronto Recreation and Parks Department be received, and that this Council go on record on agreeing that the matter is an urgent one, and that the Credit Valley Conservation Authority be notified.

3. This Committee wishes to inform Council that it is its intention to give immediate and thorough study of the sub-division situation as it effects the County as a whole with a view to perhaps having all sub-dividers in all Municipalities to outline approval of such plans for this Council prior to their registration, thereby making it possible for this Council to be aware of the expected growth of this County, and enable it to take such remedial steps as may from time to time be necessary.

Adopted January 23rd, 1958.

E. S. BLAIR,
Chairman.

C. CLARK,
Warden.

JANUARY REPORT OF THE FINANCE COMMITTEE

To the Warden and Council of the County of Peel.

Your Committee on Finance beg to report as follows:

1. In accordance with the provisions of Section 251, paragraph 3, of the Municipal Act, your committee has examined the Surety Bonds of County Employees, and found them in order. We recommend that the Surety Bond be filed in the Office of the County Clerk-Treasurer.

2. We recommend payment of the following accounts:

A. E. Kilpatrick	$ 68.20
Frank Cowan Co. Ltd. (compensation insurance)	803.00

C. C. Core, mileage to Newmarket	8.00
Village of Port Credit Post San. care	110.00

3. We recommend payment of the following memberships:

Association of Assessing Officers of Ontario	$ 10.00
Ontario Association of Rural Municipalities	15.00

4. We recommend that a grant of $500.00 be made to the Peel County Tuberculosis & Health Association.

5. We are in receipt of a resolution from the County of Bruce requesting the Federal and Provincial Governments to assist building costs of hospitals by setting aside a portion of the inheritance tax in large estates. We recommend that this resolution be reported on at the next session.

6. We recommend that any member of Council, County Clerk-Treasurer and County Assessor, may attend the Association of Rural Municipalities convention in the King Edward Hotel, in Toronto, on February 17th and 18th, with expenses paid.

7. We have a letter from Mr. Albert Gibbins asking that he be again placed on the list for participation for County Insurance. We recommend that this letter be filed.

8. We are in receipt of a Progress Report from the Trans-Canada Pipe Lines Limited. We recommend that this letter be received.

9. We are in receipt of a report to the Members of the Ontario Municipal Association re Dominion-Provincial Conference. We recommend that this report be filed.

10. Mrs. Phyllis E. Bunn, stenographer and bookkeeper, County Clerk-Treasurer's Office, has resigned, effective January 31st, 1958.

11. Mrs. Sephrene P. Schreiner has been appointed stenographer and bookkeeper, County Clerk-Treasurer's Office, effective December 19th, 1957, at a salary of $55.00 per week.

12. We recommend that the account from the Frank Cowan Company Limited, covering the final payment re 1957 Compensation Insurance in the amount of $282.71 be approved for payment.

13. We recommend that the Sheriff be authorized to engage two additional turnkeys for the jail so that a forty hour week might be instituted for the Jail staff.

14. We recommend that Bankers Bond Corporation, Equitable Securities and Anderson and Company be appointed fiscal agents for the handling of the outstanding bond issues from the year 1957.

15. We recommend payment of the following committee fees and mileage re meeting January 17th, 1958:

C. F. Kline, 1 meeting .....$ 10.00

16. We recommend that the Clerk be instructed to prepare a By-law for the next session of Council setting the pay for attendance at Council meetings at $16.00 per day, and that committee meetings be set at $10.00 per meeting, effective January 1st, 1958.

17. We recommend that the Clerk be instructed to prepare a By-law for the next session of Council setting the Warden's pay at $2,000.00 per year, effective January 1st, 1958.

Adopted January 23rd, 1958.

C. F. KLINE,
Chairman.

C. CLARK,
Warden.

JANUARY REPORT OF THE LIBRARY COMMITTEE

To the Warden and Council of the County of Peel.

Your Committee on Library beg to report as follows:

1. We are in receipt of two letters from the Minister of Education for the Province of Ontario acknowledging receipt of Peel County resolution requesting increased grants to County Library Co-operatives. We recommend that these letters be filed.

2. We are in receipt of letters from the following Counties that endorsed Peel County resolution re increased grants to County Library Co-operatives: Counties of Waterloo, Welland, Elgin, Victoria and Wentworth. We recommend that these letters be received.

3. We are in receipt of letters from the following Counties that did not endorse Peel County resolution re increased grants to County Library Co-operatives: Counties of Oxford, Hastings, Carleton, Lambton, Simcoe and Brant. We recommend that these letters be received.

4. We are in receipt of a resolution and a copy of a proposal to change the grants and set up of County Library Co-operatives from the County of Huron. We recommend that this be referred to the County Library Board for study and future recommendations to this Council.

Adopted January 23rd, 1958.

H. PIND,
Chairman.

C. CLARK,
Warden.

JANUARY REPORT OF THE PEEL MANOR COMMITTEE

To the Warden and Council of the County of Peel.

Your Committee on Peel Manor beg to report as follows:

1. We recommend that McClure's Funeral Home be named funeral director for deceased persons at the Home, when cost of burial is charged to the County of Peel during 1958.

2. That five applications for admission were approved. Two from Brampton; two from Twp. of Toronto; and one from Twp. of Albion. One from Port Credit which was approved by the Minister of Welfare was not approved by the Committee and the Chairman was requested to write the department regarding same.

3. We recommend that the following committee fees and mileage be paid by the Treasurer:

W. C. Arch	$ 12.00
Mary Fix	12.80
C. Core, signing cheques, trust accounts	10.00
C. Clark	12.00
J. Parr	12.00

4. We recommend that the following accounts, paid during the month of December, be approved:

Food and Provisions	$1,433.55
Medical and Dental Services	391.96
Clothing and Footwear	1.80
Tobaccos and Recreation	76.05
Household Supplies & Equipment	494.79
Fuel and Utilities	631.69
Office Supplies	5.56

Salaries and Wages	3,522.37
Residents' Allowance	315.00
Freight & Express	3.00
Grounds	118.00
Funeral and Burial Expenses	530.00

Adopted January 23rd, 1958.

MARY FIX, Chairman. C. CLARK, Warden.

JANUARY REPORT OF THE HEALTH UNIT COMMITTEE

To the Warden and Council of the County of Peel.

Your Committee on Health Unit beg to report as follows:

1. We recommend that the letter received from the Department of Health re the establishment of a Mental Health Clinic in the County be referred to the Health Unit Board for consideration, after which a complete report will be presented the County Council.

Adopted January 23rd, 1958.

S. B. BRADLEY, Chairman. C. CLARK, Warden.

JANUARY REPORT OF THE GOOD ROADS COMMITTEE

To the Warden and Council of the County of Peel.

Your Committee on Good Roads beg to report as follows:

1. That Mr. Henry Pind has been elected Chairman of the Committee.

2. We recommend that the annual fee of $50.00 be paid for membership in the Ontario Good Roads Association.

3. We recommend that the annual fee of $50.00 be paid for membership in the Canadian Good Roads Association.

4. We recommend that the County Engineer and the Assistant County Engineer attend the conference of County Engineers called by the Department of Highways of Ontario for Monday, February 24th, 1958, and that their expenses be paid.

5. The Annual Convention of the Ontario Good Roads Association will be held at the Royal York Hotel, in Toronto, on February 25th and 26th, 1958. We recommend that all members of the County Council be delegates and that their expenses be paid at a rate not to exceed $10.00 per day for each day's attendance, plus necessary mileage. We recommend that the Engineer, the Assistant Engineer and the Clerk-Treasurer be delegates to the Ontario Good Roads Convention and that their expenses be paid.

6. We have a letter from George W. Bull, Barrister & Solicitor, for Mr. John Clennell, Derry West Sideroad, re properties expropriated for road widening. We recommend that this be referred to the land purchaser.

7. We have a letter from Erin Mills Developments Ltd., re lands expropriated from them on the 5th Line West, Lot 5, Township of Toronto. We recommend that this be referred to the land purchaser.

8. We have a letter from Orenda Engines Ltd., re provision of additional warning signs and signals at the C.N.R. level crossing on Rexdale Blvd. We recommend that this be referred to the Engineer, and that the Engineer be instructed to attend with Toronto Township representatives when the above matter will be discussed.

9. The following resolution was passed by 1957 County Council on October 17th, 1957, and has been referred to this Committee: "Moved by C. F. Kline, seconded by H. Pind, Resolved that this Council recommend to the 1958 County Council that the Town of Brampton Refund on County Road taxes be increased to 35%. Carried, and signed by C. Carman Core, Warden." Your Committee's recommendation is that the Refund remain at 25%. Amendment: That this resolution be referred back to the Road Committee for further consideration.

10. We have a claim for $22.00 for repairs to the car owned and driven by Mr. A. Morgan, who sustained damage to his car on the Derry West Sideroad. This has been referred to our insurance company.

11. We have the approvals for By-laws Nos. 1407, 1408 and 1410, from the Department of Highways. We recommend that these be filed and certified copies be forwarded to the municipalities affected.

12. We have a letter from the Municipality of Metropolitan

Toronto, stating that they have approved the proposed rebuilding of the Metropolitan portion of the Dixon Road. We recommend that this be filed.

13. We have a letter from the Board of Transport Commissioners for Canada re examination of the ruling covering the position of utility companies in relation to the apportionment of costs of railway-highway grade separations. We recommend that this be filed.

14. We have a copy of the Board of Transport Commissioners Order No. 93231 re the installation of automatic protection of the C.N.R. crossing at the 5th Line West in the Township of Toronto. We recommend that this be filed.

15. We have a letter from Mr. J. V. Ludgate, Municipal Engineer, Department of Highways, enclosing County Road Connecting Link agreements for future use. We recommend that these be filed.

16. We have a copy of the agreement to be executed between the County of Peel and the County of Halton re boundary line which has been assumed as a County Boundary Road. We recommend that this be referred to the County Solicitor and if satisfactory, a By-law be prepared for the February session of County Council, authorizing the Warden and the Clerk to sign this agreement.

17. The following resolution was passed by your Committee: "Resolved that the Engineer, the Warden, the Chairman of the Good Roads Committee and Mr. F. Dowling, accompany the Toronto Township Engineer and Township Council representatives to discuss damages to the Township and County Roads in the County of Peel caused by construction of Highways, with the Department of Highways. We further resolve that the Department of Highways be approached about the Port Credit bridge at this time." We recommend the approval of this resolution.

Adopted January 23rd, 1958.

H. PIND,
Chairman.

C. CLARK,
Warden.

Bylaws

BY-LAW NUMBER 1416

A By-Law to Repeal By-Law Number 1361.

WHEREAS under By-law Number 1361 C. Clark, M. Fix, E. Trathen, H. Pind and J. Parr were appointed the Good Roads Committee for the County of Peel for respective periods as therein set forth;

AND WHEREAS it is deemed expedient to remove the members of the said Committee and to appoint a new Committee in its stead, and for the purpose to repeal By-law Number 1361.

NOW THEREFORE, the Municipal Corporation of the County of Peel, by the Council thereof, enacts as follows:

(1) THAT By-law Number 1361 be and the same is hereby repealed.

(2) PASSED by a vote of two-thirds of all members of the Municipal Corporation of the County of Peel, present and voting thereon, this 22nd day of January, A.D. 1958.

HENRY H. RUTHERFORD, Clerk. CYRIL CLARK, Warden.

BY-LAW NUMBER 1417

A By-Law of the Municipal Corporation of the County of Peel, Respecting the Appointment of a Good Roads Committee for the County of Peel.

WHEREAS the Municipal Council of the County of Peel has adopted a plan of County Road Improvement, and established a County Road System throughout the County under the provisions of The Highway Improvement Act, R.S.O. 1950, Chapter 166, Section 11, and preceding Statutes;

AND WHEREAS under the provisions of sub-section 4 of Section 11, of the said Highway Improvement Act it is necessary to appoint a Committee for the purpose of directing the work to be done on the County Road System;

NOW THEREFORE, the Municipal Corporation of the County of Peel, by the Council thereof, enacts as follows:

(1) THAT the Committee for the purpose of directing the work to be done on the County Road System shall consist of five persons, residents of the County.

(2) One member of the said Committee shall be appointed and hold office for a term of five years, one member shall be appointed and hold office for a term of four years, one member shall be appointed and hold office for a term of three years, one member shall be appointed and hold office for a term of two years, one member shall be appointed and hold office for a term of one year; AND THEREAFTER each member of the said Committee shall be appointed and hold office for a term of five years, and any member on the expiry of his term of office, shall be eligible for reappointment.

(3) A member of the Committee may be removed by a vote of two-thirds of the members present, voting thereon at any regular meeting of the Council.

(4) Where a member of the Committee is so removed or dies or resigns his office, the Council may appoint some other persons to fill the vacancy for the remainder of the term for which the person so removed, dying or resigning was appointed.

(5) The Warden of the County for the time being shall be ex-officio a member of the Committee, and may sit and vote thereon.

(6) That Henry Pind be and is hereby appointed a member of the said committee to hold office for a term of five years.

(7) That Ernest Trathen be and is hereby appointed a member of the said committee to hold office for a term of four years.

(8) That Robert Speck be and is hereby appointed a member of the said committee to hold office for a term of three years.

(9) That Gladstone Shaw be and is hereby appointed a member of the said committee to hold office for a term of two years.

(10) That Frank Dowling be and is hereby appointed a member of the said committee to hold office for a term of one year.

(11) That the Committee so appointed shall commence its duties immediately.

PASSED in open Council this 22nd day of January, A.D. 1958.

HENRY H. RUTHERFORD, Clerk. CYRIL CLARK, Warden.

BY-LAW NUMBER 1418

A By-Law to Repeal By-Law Number 1362 and to Appoint Members to the Peel County Health Unit Board.

WHEREAS By-law Number 1362 for the County of Peel provides for the appointment of members to the Board of Peel County Health Unit;

AND WHEREAS it is deemed expedient to repeal the said By-law and to pass a new By-law providing for the appointment of members to the Board of the Peel County Health Unit:

NOW THEREFORE, the Municipal Corporation of the County of Peel, by the Council thereof, enacts as follows:

(1) That Fred Kline shall be appointed a member of the Board of the Peel County Health Unit for a period of one year from the date hereof.

(2) That Mary Fix shall be appointed a member of the Board of the Peel County Health Unit for a period of one year from the date hereof.

(3) That Cyril Clark shall be appointed member of the Board of the Peel County Health Unit for a period of two years from the date hereof.

(4) That Stephen Bradley shall be appointed member of the Board of the Peel County Health Unit for a period of two years from the date hereof.

(5) That W. Downey shall be appointed member of the Board of the Peel County Health Unit for a period of three years from the date hereof.

(6) That Mrs. Bryans shall be appointed member of the Board of the Peel County Health Unit for a period of three years from the date hereof.

(7) That By-law Number 1362 for the County of Peel, be and is hereby repealed.

PASSED in open Council this 22nd day of January, A.D. 1958.

HENRY H. RUTHERFORD, Clerk. CYRIL CLARK, Warden.

BY-LAW NUMBER 1419

A By-Law to Appoint a Board of Criminal Audit for the Year 1958.

WHEREAS the Revised Statutes of Ontario, 1950, Chapter 5, Section 23, Sub-section 2, provides for the appointment of a Board of Criminal Audit to audit certain accounts and demands delivered to the Clerk of the Peace of the County of Peel;

THEREFORE, the Municipal Corporation of the County of Peel, by the Council thereof enacts as follows:

(1) THAT a Board of Audit, for the purpose of auditing accounts and demands that shall during the year be delivered to the Clerk of the Peace of the County of Peel pursuant to the Revised Statutes of Ontario, Chapter 5, be and is hereby appointed.

(2) THAT Archibald Cochrane, Esq., Judge of the County Court of the County of Peel, shall be a member of such Board of Audit.

(3) THAT Henry H. Rutherford, be and is hereby appointed a member of such Board of Audit.

(4) THAT E. S. Blair be and is hereby appointed a member of such Board of Audit.

(5) THAT such Board of Audit shall make a report in writing as required by Sub-section 5 of Section 23, of the said Act.

(6) THAT each member of the Board of Audit shall be paid the sum of $10.00 for each day of each audit, together with ten cents per mile necessarily travelled to attend such audit, and the Treasurer of the County of Peel is hereby authorized to pay the same.

PASSED in open Council this 22nd day of January, A.D. 1958.

HENRY H. RUTHERFORD, Clerk. CYRIL CLARK, Warden.

BY-LAW NUMBER 1420

A By-Law to Appoint Members of an Advisory Committee.

WHEREAS under By-law Number 1320 an Advisory Committee was appointed to work in co-operation with the Agricultural Representative of the County of Peel;

AND WHEREAS Fred Hostrawser and Wm. McCaugherty were appointed members of the said Advisory Committee for two years, and their time has now expired;

THEREFORE, the Municipal Corporation of the County of Peel, by the Council thereof enacts as follows:

(1) THAT Jack Holtby of the Township of Chinguacousy, and Wm. McCaugherty, of the Township of Toronto, each in the County of Peel, be appointed members of the said Advisory Committee for two years from this date to work in co-operation with the Agricultural Representative of the said County of Peel, from time to time.

PASSED in open Council this 22nd day of January, A.D. 1958.

HENRY H. RUTHERFORD, Clerk. CYRIL CLARK, Warden.

BY-LAW NUMBER 1421

WHEREAS the Government of the Province of Ontario has established a policy for making grants for land use and soil improvement:

AND WHEREAS it is deemed advisable to establish a Peel County Conservation Committee:

NOW THEREFORE, the Municipal Corporation of the County of Peel, by the Council thereof, enacts as follows:

(1) THAT a committee to be known as the Peel County Conservation Committee be and the same is hereby established for the County of Peel.

(2) THAT the said Committee shall be a policy committee to work in co-operation with the County Crop Improvement Association.

(3) THAT the Committee shall consist of five members to

be appointed by the County Council,—three members of the Committee shall consist of the President of the County Crop Improvement Association, the Chairman of the County of Peel Agricultural Committee and one member of the Peel County Agricultural Committee.

(4) THAT D. S. Dunton and J. Graham be and each are hereby appointed members of the Peel County Conservation Committee.

(5) THAT members of the Committee shall be paid mileage at the rate of ten cents per mile for each mile necessarily travelled to attend meetings of the said Committee.

(6) THAT By-law Number 1365 for the County of Peel, be and is hereby repealed.

PASSED in open Council this 22nd day of January, A.D. 1958.

HENRY H. RUTHERFORD, Clerk.

CYRIL CLARK, Warden.

ACCOUNTS, MINUTES, REPORTS AND BY-LAWS

of the

COUNCIL OF THE CORPORATION

of the

COUNTY OF PEEL

FEBRUARY SESSION

1958

CYRIL CLARK

WARDEN

PEEL GAZETTE LIMITED
Brampton, Ontario

Minutes

FIRST DAY FEBRUARY SESSION

Council Chambers, Court House, Brampton, February 13th, 1958

Peel County Council met on the above date at 10 a.m.

Members were all present except T. R. Evans.

Warden Cyril Clark presided.

The meeting opened with saying the Lord's Prayer.

Minutes of the Second and Third day of the January Session were read and on motion adopted.

Communications were received and read from the following:

County of Wellington resolution re petitioning the Provincial Government to share the cost of driving instruction in secondary schools.

Budget for 1958 from the Children's Aid Society.

Office of the Prime Minister of Ontario acknowledging receipt of Kent County resolution endorsed by Peel County Council.

Mr. W. P. Watson, Live Stock Commissioner acknowledging receipt of letter re Brucellosis control in Peel County.

United Counties of Stormont, Dundas and Glengarry resolution re Brucellosis control.

County of Wentworth enclosing copy of a brief presented to the Minister of Lands and Forests re sale of Hunting Licenses.

Lawrence, Lawrence & Manjuris, solicitors for Mrs. Lawson, Chapel Street, Brampton, requesting compensation for loss of revenue while the county was considering expropriating her property.

Minister of Justice for Canada and the Attorney General of the Province of Ontario acknowledging receipt of Welland County resolution endorsed by Peel County Council.

County of York resolution requesting the Attorney General of the Province of Ontario to enact legislation granting Municipal Council more control over police forces.

Mr. R. J. Honey yearly report of the Juvenile and Family Court.

Peel County Library Co-operative minutes of meeting.

Peel County Health Unit proposed budget for 1958.

Ontario Municipal Association re annual membership.

Association of Juvenile and Family Court Judges re membership.

Department of Highways of Ontario re application for 1958 road expenditure.

Ontario Department of Transport acknowledging receipt of resolution re speed limit in certain danger areas.

Residents of First Line East, Township of Toronto requesting improvements on their road.

Township of Toronto resolution re stop lights at Derry West corner.

Township of Albion resolution requesting the County to add a road in Mono Mills to the County road system.

On motion the communications were referred to the appropriate committees.

Col. R. V. Conover and Mrs. Mary Risko were present and were introduced by H. Pind. Both addressed Council and presented the proposed budget for the County Library for the year 1958. The Warden thanked the delegation for appearing before Council.

A delegation was present from the Board of Governors of Peel Memorial Hospital and was introduced by C. F. Kline. The delegation addressed Council requesting a grant for maintenance and a grant for Hospital construction. The Warden thanked the delegation for appearing before Council and assured them that Council would give every consideration to their request.

H. Pind presented the February Report of the Library Board and on motion the Report was adopted.

Hon. T. L. Kennedy was present and was welcomed by Warden Clark. Col. Kennedy addressed Council, congratulating the Warden on his election and spoke of several other County matters. The Warden thanked Col. Kennedy for appearing before Council.

A delegation was present from Dufferin Area Hospital and was introduced by T. W. Glassford. The delegation addressed

Council requesting a grant to the Hospital. The Warden assured the delegation that every consideration would be given to their request.

Mr. J. A. Carroll, Mr. D. S. Dunton and Mr. Huggins were present and were introduced by W. E. Downey. Each of the delegation addressed Council re the Brampton District High School. The Warden thanked the delegation for appearing before Council.

On motion Council adjourned until 2 p.m.

Council resumed.

J. C. Saddington presented the February Report of the Printing committee and on motion the Report was adopted.

F. Dowling presented the February Report of the Children's Aid committee and on motion the Report was adopted.

S. B. Bradley presented the February Report of the Health Unit and on motion the Report was adopted.

S. B. Bradley presented the February Report of the Hospitalization committee and on motion the Report was adopted.

E. S. Blair presented the February Report of the Planning and Development committee. On motion the Report was referred to a Committee of the Whole with J. C. Saddington in the Chair. On motion the Committee rose, reported progress and asked leave to sit again.

R. E. Prouse presented the February Report of the Legislation committee and on motion the Report was adopted.

W. E. Downey presented the February Report of the Education committee and on motion the Report was adopted.

Mary Fix presented the February Report of the Peel Manor committee and on motion the Report was adopted.

E. Trathen presented the February Report of the Agricultural committee and on motion the Report was adopted.

Moved by E. Trathen, seconded by E. S. Blair:

Resolved that the resolution passed by Council on January 22nd, 1958, instructing the Agricultural Advisory Committee to report to Council twice yearly, and the resolution passed the same day instructing the conservation committee to report to Council four times a year, be rescinded.

Carried.

A delegation was present from the Lorne Scot Regiment and was introduced by C. F. Kline. The delegation addressed Council requesting a grant for 1958. The Warden thanked the delegation for appearing before Council and assured them that Council would give every consideration to their request.

Moved by C. F. Kline, seconded by J. C. Saddington:

Resolved that the Clerk-Treasurer be instructed to write to the following boards and committees, requesting them to delay putting into effect any proposed salary changes for 1958, until the Finance committee has had the opportunity to consider all County employee salaries: Boards and committees: Children's Aid Society, Peel County Health Unit, Peel County Library Co-operative, Peel County Manor and the Good Roads Committee.

Carried.

H. Pind presented the February Report of the Good Roads committee and on motion the Report was referred to a Committee of the Whole with R. E. Prouse in the Chair. The Report was studied in Committee. On motion the Committee rose, reported progress and asked leave to sit again.

On motion Council adjourned until 9.30 to-morrow morning.

HENRY H. RUTHERFORD, Clerk. CYRIL CLARK, Warden.

SECOND DAY OF FEBRUARY SESSION

Council Chambers, Court House, Brampton, February 14th, 1958.

Council met pursuant to adjournment at 9.30 a.m.

Members were all present except T. R. Evans and R. E. Prouse.

Warden Cyril Clark presided.

The meeting opened with saying the Lord's Prayer.

On motion Council went into Committee of the Whole on the Road committee Report with T. W. Glassford in the Chair. The Report was studied in Committee. On motion the Committee rose and on motion the Report was adopted as amended in Committee.

E. S. Blair presented the February Report of the Planning and Development committee and on motion the Report was adopted.

Take Notice that at this session I will introduce a By-law to provide for remuneration of members of Council for attendance at Meetings of Council and Meetings of Committees.

C. F. KLINE,
Leave Granted.

Pursuant to Notice C. F. Kline introduced a By-law to provide for remuneration for members of Council. The By-law was read the required number of times in Council and referred to a Committee of the Whole with the Warden in the Chair. The Warden initialed the Clauses of the By-law. On motion the Committee rose and the By-law was again read in Council.

Moved by C. F. Kline, seconded by S. B. Bradley:

That the By-law to provide for the remuneration of members of Council for attendance at meetings of Council and meetings of committees, now having had its third and final reading, be finally passed as read, numbered 1422, signed by the Warden and Clerk and the Corporate Seal attached thereto.

Carried.

Take Notice that at this session I will introduce a By-law to change the remuneration of the Warden of the County of Peel.

C. F. KLINE,
Leave Granted.

The Warden appointed Mary Fix to the Chair.

Pursuant to Notice C. F. Kline introduced a By-law to change the remuneration of the Warden. The By-law was read the required number of times in Council and referred to a Committee of the Whole with the Acting Warden in the Chair. On motion the Acting Warden initialed the Clauses of the By-law. On motion the Committee rose and the By-law was again read in Council.

Moved by C. F. Kline, seconded by S. B. Bradley:

That the By-law to change the remuneration of the Warden of the County of Peel, now having had its third and final reading, be finally passed as read, numbered 1423, signed by the Acting Warden and Clerk and the Corporate Seal attached thereto.

Carried.

The Acting Warden left her chair and the Warden resumed his duties.

C. F. Kline presented the February Report of the Finance committee and on motion the report was adopted.

Take notice that at this ssssion I will introduce a By-law to appropriate money for the 1958 road expenditure.

H. PIND,
Leave Granted

Pursuant to notice H. Pind introduced a By-law to appropriate money for the 1958 road expenditure. The By-law was read the required number of times in Council and referred to a Committee of the Whole with E. S. Blair in the chair. The By-law was read in Committee and the blanks filled. On motion the Committee rose and the By-law was again read in Council.

Moved by H. Pind, seconded by R. Johnston:

That the By-law to appropriate money for the 1958 road expenditure, now having had its third and final reading, be finally passed as read, numbered 1424, signed by the Warden and Clerk and the Corporate Seal attached thereto.

Carried.

Take notice that at this session I will introduce a By-law to provide for additional expenditure for roads.

H. PIND,
Leave Granted.

Pursuant to notice H. Pind introduced a By-law to provide for additional expenditure for roads. The By-law was read the required number of times in Council and referred to a Committee of the Whole with J. M. Adamson in the chair. The By-law was read in Committee and the blanks filled. On motion the Committee rose and the By-law was again read in Council.

Moved by H. Pind, seconded by R. Johnston:

That the By-law to provide for additional expenditure for roads, now having had its third and final reading, be finally passed as read, numbered 1425, signed by the Warden and Clerk and the Corporate Seal attached thereto.

Carried.

Take notice that at this session I will introduce a By-law to provide for additional expenditure for roads.

H. PIND,
Leave Granted.

Pursuant to notice H. Pind introduced a By-law to provide for additional expenditures for roads. The By-law was read the required number of times in Council and referred to a Committee of the Whole with W. E. Downey in the chair. The By-law was read in Committee and the blanks filled. On motion the Committee rose and the By-law was again read in Council.

Moved by H. Pind, seconded by R. Johnston:

That the By-law to provide for additional expenditure for roads, now having had its third and final reading, be finally passed as read, numbered 1426, signed by the Warden and Clerk and the Corporate Seal attached thereto.

Carried.

Take notice that at this session I will introduce a By-law to authorize the Warden and Clerk to execute an agreement with the County of Halton covering road maintenance on County boundary roads.

H. PIND,
Leave Granted.

Pursuant to notice H. Pind introduced a By-law to authorize the Warden and Clerk to execute an agreement with the County of Halton. The By-law was read the required number of times in Council and referred to a Committee of the Whole with the Warden in the Chair. On motion the Warden initialed the clauses of the By-law. On motion the Commtitee rose and the By-law was again read in Council.

Moved by H. Pind, seconded by R. Johnston:

That the By-law to authorize the Warden and Clerk to execute an agreement with the County of Halton covering maintenance on County Boundary roads, now having had its third and final reading, be finally passed as read, numbered 1427, signed by the Warden and Clerk and the Corporate Seal attached thereto.

Carried.

Moved by C. F. Kline, seconded by S. B. Bradley:

That this Council extend to Reeve Evans of Caledon East our sincere wish for a speedy recovery from his present illness and extend our best wishes in his recovery.

Carried.

Take notice that at this session I will introduce a By-law to authorize the Warden and Clerk to sign a Deed to the Hydro-Electric Power Commission of Ontario.

H. PIND,
Leave Granted.

Pursuant to notice H. Pind introduced a By-law to authorize the Warden and Clerk to sign a Deed to the Hydro-Electric Power Commission of Ontario. The By-law was read the required number of times in Council and referred to a Committee of the Whole with the Warden in the Chair. On motion the Warden initialed the

clauses of the By-law. On motion the Committee rose and the By-law was again read in Council.

Moved by H. Pind, seconded by R. Johnston:

That the By-law to authorize the Warden and Clerk to sign a Deed to the Hydro-Electric Power Commission of Ontario, now having had its third and final reading, be finally passed as read, numbered 1428, signed by the Warden and Clerk and the Corporate Seal attached thereto.

Carried.

Take notice that at this session I will introduce a By-law to authorize the Warden and Clerk to sign an agreement with the Sun-Canadian Pipe Line Company Limited.

H. PIND,
Leave Granted.

Pursuant to notice H. Pind introduced a By-law to authorize the Warden and Clerk to sign an agreement with the Sun-Canadian Pipe Line Company Limited. The By-law was read the required number of times in Council and referred to a Comimttee of the Whole with R. Johnston in the chair. The By-law was read in Committee and the blanks filled. On motion the Committee rose and the By-law was again read in Council.

Moved by H. Pind, seconded by R. Johnston:

That the By-law to authorize the Warden and Clerk to sign an agreement with the Sun-Canadian Pipe Line Company Limited now having had its third and final reading, be finally passed as read, numbered 1429, signed by the Warden and Clerk and the Corporate Seal attached thereto.

Carried.

Moved by Mary Fix, seconded by R. W. Speck:

That this Council now adjourn to meet again Thursday, March 13, at 10 a.m., or at the call of the Warden.

Carried.

The Warden thanked the members of Council for their co-operation in transacting the County business at this session.

After singing the National Anthem, Council adjourned.

HENRY H. RUTHERFORD, Clerk.

CYRIL CLARK, Warden.

Reports

FEBRUARY REPORT OF THE EDUCATIONAL COMMITTEE

To the Warden and Council of the County of Peel.

Your Committee on Education beg to report as follows:

1. We recommend that the resolution from Wellington County re subsidy on driving classes be not adopted.

2. We recommend that appreciation be shown by way of letter thanking our County representative on the Brampton District High School Board for his Report.

3. We recommend that J. M. Adamson be included as a delegate to the Ottawa Educational conference with expenses paid.

Adopted February 13, 1958.

W. E. DOWNEY,
Chairman.

C. CLARK,
Warden.

REPORT OF THE HOSPITALIZATION COMMITTEE

To the Warden and Council of the County of Peel.

Your Committee on Equalization and Hospitalization beg to report as follows:

1. We recommend approval of the following amounts, of which one half will be charged to the local Municipality:

Town of Brampton	$369.90
Village of Caledon East	216.50
Village of Port Credit	284.75
Village of Streetsville	218.25
Township of Albion	317.25
Township of Caledon	361.50
Township of Chinguacousy	416.00
County	32.00
Toronto Township	2,439.95
Total	$4,656.10

2. We recommend payment of the following accounts:

Toronto General Hospital	$538.40
St. Joseph's Hospital	252.00
Peel Memorial Hospital	549.00
Hospital for Sick Children	786.00
Toronto Western Hospital	312.00
St. Michael's Hospital	102.00
Dufferin Area Hospital	90.00
Oakville-Trafalgar Hospital	10.50
Queen Elizabeth Hospital	761.25
Our Lady of Mercy Hospital	300.25
Women's College Hospital	57.90
South Waterloo Memorial Hospital	173.25
Home for Incurable Children	118.25
Queensway General Hospital	155.25
Sarnia General Hospital	30.75
Dewson Private Hospital	97.30
Town of Brampton	50.00
Municipality of the Township of Albion	32.00
St. Joseph's Out Patients	21.00
Mrs. Stanley Courtney's Nursing Home, Orangeville	219.00
Total	$4,772.35

Adopted February 13th, 1958.

S. B. BRADLEY,
Chairman.

C. CLARK,
Warden.

FEBRUARY REPORT OF THE PRINTING COMMITTEE

To the Warden and Council of the County of Peel.

Your Committee on Printing beg to report as follows:

1. We recommend payment of the following accounts:

Gestetner (Canada) Limited	$ 24.66
H. G. Barlow Co. Limited	128.53
Charters Publishing Company Limited	97.59
Bruce McClure Printing	19.53
Caribonum Limited	12.75
Boyle's Books and Gifts Ltd.	3.20
Copeland-Chatterson Limited	68.71

The McBee Company Limited	41.14
Recordak Division, Canadian Kodak Sales Limited	77.00
Credit Valley Publications Limited	8.00
The Port Credit Weekly	5.00
The Conservator	16.80
E. H. Boeckh & Associates	18.38
The Charles Bruning Company (Canada) Ltd.	1.44
The Queen's Printer	1.00

2. We recommend that the tender of Peel Gazette Publishers for printing the Financial Statement and the County of Peel minutes for 1958 be accepted as per their tender dated January 13, 1958.

Adopted February 13, 1958.

J. C. SADDINGTON,
Acting Chairman.

C. CLARK,
Warden.

FEBRUARY REPORT OF THE CHILDREN'S AID COMMITTEE

To the Warden and Council of the County of Peel.

Your Committee on Children's Aid beg to report as follows:

1. The following officers have been elected for the year 1958:

President—C. F. Kline
Vice-President—Mrs. Mary Willis
Treasurer—Mr. C. Carman Core
Secretary—Mrs. Dorothy Ross

2. We recommend payment of the requisition in the amount of $3,026.11 for the month of February, 1958.

3. We recommend to the Finance committee that the sum of $64,402.24 be budgeted for Children's Aid and Welfare purposes for the year 1958, made up as follows:

Wards	$34,693.60
Non Wards	3,817.92
Grant	25,890.72
Total	$64,402.24

4. We recommend payment of the following committee fees and mileage re meeting February 12, 1958:

F. Dowling, 1 meeting and mileage	$12.00
W. E. Downey, 1 meeting and mileage	14.00
T. W. Glassford, 1 meeting and mileage	14.00
R. Johnston, 1 meeting and mileage	13.60
C. F. Kline, 1 meeting	10.00
G. Shaw, 1 meeting and mileage	12.00
R. W. Speck, 1 meeting and mileage	13.20

Adopted February 13, 1958.

F. DOWLING,
Chairman.

C. CLARK,
Warden.

FEBRUARY REPORT OF THE AGRICULTURAL COMMITTEE

To the Warden and Council of the County of Peel.

Your Committee on Agriculture beg to report as follows:

1. We recommend payment of the December account from Mr. R. Jenkins, County Weed inspector, in the amount of $16.85.

2. We are in receipt of a letter from the Office of the Prime Minister of Ontario acknowledging receipt of a resolution passed by the County of Kent and endorsed by Peel County Council. We recommend that this letter be received.

3. We are in receipt of a letter from Mr. W. P. Watson, Live Stock Commissioner for Ontario, acknowledging receipt of a letter requesting that the Ontario Department of Agriculture continues to provide free vaccination service in Brucellosis Control areas. We recommend that this letter be filed.

4. We are in receipt of a resolution from the United Counties of Stormont, Dundas and Glengarry petitioning the Provincial Government to continue free vaccination service in Brucellosis Control areas. We recommend that the Clerk be instructed to write to the United Counties informing them that Peel County Council previously passed a similar resolution.

5. We are in receipt of a brief from the County of Wentworth which they presented to the Minister of Lands and Forests regarding the sale of hunting licenses, gun licenses, etc. We recommend that this brief be endorsed.

6. Your Committee decided to advertise for a Weed Inspector for the north end of the County. The applications will be dealt with at the next meeting of Council.

7. We recommend that an additional weed inspector be appointed for the south end of the County. By agreement with Toronto Township the Township will assume the full cost of the additional inspector if the Department of Agriculture will not pay subsidy. We furthe recommend that your committee be authorized to apply to the Department for subsidy for one additional inspector.

8. We recommend payment of the following committee fees and mileage to the Agricultural Advisory Committee which met on February 4, 1958:

W. McCaugherty, 1 meeting and mileage	$12.00
A. Julian, 1 meeting and mileage	12.00
J. Graham, 1 meeting and mileage	14.00
John Holtby, 1 meeting and mileage	11.50

9. Mr. Wm. McCaugherty has been appointed Chairman of the Advisory Committee for the year 1958.

10. We recommend payment of the following committee fees and mileage re meeting February 4, 1958:

E. S. Blair, 1 meeting and mileage	$11.00
R. Johnston, 1 meeting and mileage	13.60
G. Shaw, 1 meeting and mileage	12.00
R. W. Speck, 1 meeting and mileage	13.20
E. Trathen, 1 meeting and mileage	14.40
C. Clark, 1 mileage	2.00

11. Peel County was represented at the Ontario Agricultural Council convention at Queen's Park on February 5 and 6. The Minister of Agriculture assured the representatives that the government will continue to co-operate and legislate farm produce marketing, and that it will protect the agricultural industry as far as possible.

12. We recommend payment of the following expenses in connection with the Agricultural Council:

R. Johnston	$34.00
G. Shaw	16.00
E. Trathen	20.00
E. S. Blair	36.00

Adopted February 13, 1958.

E. TRATHEN,
Chairman.

C. CLARK,
Warden.

FEBRUARY REPORT OF THE PROPERTY COMMITTEE

To the Warden and Council of the County of Peel.

Your Committee on Property beg to report as follows:

1. We recommend payment of the following accounts:

Court House

Gordon A. MacEachern Ltd.	$ 71.18
Brampton Hardware	35.66
Blain's Hardware	1.80
Elmore Archdekin	39.10
Bruce McClure Printing	19.00
Westfall & Stormer	104.13
Underwood Limited	29.70

Registry Office

Westfall & Stormer	$ 120.05

Nelson Street Property

Blain's Hardware	$ 1.24
Westfall & Stormer	96.44
I. I. Hughey	18.10
Direct Winters Transport Limited	2.50

Jail

Brown's Bread	$ 40.78
Burton's Modern Meat Market	71.83
Peel Seed Growers Co-op	77.45
Brampton Dairy	31.50
People's Fuel	113.10
Bruce McClure Printing	9.35
F. T. Hill & Company Limited	23.76
Blain's Hardware	23.31
Stokes Cap & Regalia Limited	2.24

2. We recommend payment for the following accounts for equipment authorized at the last session of Council:

Recordak Division, Canadian Kodak Sales Limited	$ 165.00
Underwood Limited	355.50

3. We recommend payment of the following accounts re moving the caretaker's house:

Bentley Hardware (final payment)	$ 205.00
Brampton Upholstering	1.50

4. We recommend that an electric Underwood typewriter be purchased for the Judge's Office. Cost $385.00 less trade-in value of old typewriter of $70.00. Net cost $315.00.

5. We recommend payment of the following account, which will be charged against the Dunker Construction Company:

George Dixon (straw)	$ 40.00

6. We are in receipt of a letter from Lawrence, Lawrence & Manjuris, Solicitors for Mrs. Lawson, Chapel Street, Brampton, requesting that Mrs. Lawson receive some compensation for loss of rent when the County was considering expropriating her property. We recommend that the County Solicitor be instructed to reply to this letter denying any liability on the part of the County.

7. We recommend that the salary of Wm. Smith, caretaker for the Court House and Registry Office be increased from $2,080.00 to $2,500.00 per annum, effective January 1st, 1958, and that the necessary By-law be passed.

8. We recommend that the salary of Mrs. Wm. Smith, assistant caretaker for the Court House and Registry Office be increased from $600.00 to $800.00 per annum, effective January 1st, 1958, and that the necessary By-law be passed.

9. We recommend that the Finance Committee consider the following budget for the Property committee for this year:

Nelson Street Property, maintenance	$ 3,500.00
Nelson Street Property, new roof	900.00
Court House, maintenance	14,000.00
Court House, new floor court room	750.00
Jail, maintenance and supplies	6,000.00
Jail, new roof	3,000.00
Jail, grill work	500.00
Jail, uniforms	1,000.00
Caretaker's House, recreation room	1,000.00

10. We recommend that the amount of $50,000 be levied this year for furniture for the new Registry Office and Municipal Offices.

11. Your committee met on Friday, February 7th to consider tenders for finishing hardware for the Registry Office. We accepted the tender of William Knell & Co. Limited of Kitchener, subject to confirmation that Sales Tax was included in their price. This was the lowest of three tenders received.

12. We recommend that the tender of Bill Little in the amount of $80.00 for painting the recreation room (two coats) be accepted. This being the lowest of three tenders.

13. We recommend payment of the following committee fees and mileage re meeting February 7th, 1958:

E. S. Blair, 1 meeting and mileage	$ 11.00
S. B. Bradley, 1 meeting and mileage	12.80
F. Dowling, 1 meeting and mileage	12.00
W. E. Downey, 1 meeting and mileage	14.00
C. F. Kline, 1 meeting	10.00
R. W. Speck, 1 meeting and mileage	13.20
C. Clark, 1 mileage	2.00

Adopted February 13th, 1958.

R. W. SPECK,
Chairman.

C. CLARK,
Warden.

FEBRUARY REPORT OF THE LEGISLATION COMMITTEE

To the Warden and Council of the County of Peel.

Your Committee on Legislation beg to report as follows:

1. We are in receipt of letters from the Minister of Justice for Canada and the Office of the Attorney General for Ontario, acknowledging receipt of resolution passed by the County of Welland and endorsed by Peel County Council. We recommend that these letters be received.

2. We are in receipt of a communication from the Clerk-Treasurer of the County of York requesting endorsation of a resolution that the Municipalities within the County of York have an audience with the Attorney General requesting legislation giving Municipal control over Police forces. Your Committee sees no application thereof to this County and recommends that same be filed.

Adopted February 13th, 1958.

R. E. PROUSE,
Chairman.

C. CLARK,
Warden.

FEBRUARY REPORT OF THE PLANNING & DEVELOPMENT COMMITTEE

To the Warden and Council of the County of Peel.

Your Committee on Planning & Development beg to report as follows:

1. We are in recepit of Toronto Township's Malton Zoning By-law Number 2273. We recommend this be filed.

2. We are in receipt of copies of Community Planning Association Conference. Copies shall be given to members of this committee for study.

3. The Chairman met with Col. Nash on January 29th and discussed with him Planning & Development at the County level. Literature and information will be forwarded for study by the Committee.

4. Letter from Hon. T. L. Kennedy in answer to Toronto Township Parks request be referred to the Legislation Committee. A copy of Community Planning Association held at Scarboro is now in possession of Committee.

5. We recommend payment of the following fee:

E. Blair, 1 meeting and mileage .....$ 16.00

Adopted February 14th, 1958.

E. S. BLAIR,
Chairman.

C. CLARK,
Warden.

FEBRUARY REPORT OF THE LIBRARY COMMITTEE

To the Warden and Council of the County of Peel.

Your Committee on County Library Co-operative beg to report as follows:

1. A meeting of the Library Board was held in the Court House on Thursday evening, January 30th, 1958.

2. The following officers were elected for the year: Chairman, Col. R. V. Conover; vice-chairman, H. Pind; treasurer, C. F. Kline; secretary, Mrs. M. Risko.

3. We recommend to the Finance Committee that the sum of $6,100.00 be levied for the Library for 1958.

4. We recommend payment of the following committee fees and mileage re meeting January 30th, 1958

T. W. Glassford, 1 meeting and mileage	$ 14.40
C. F. Kline, 1 meeting	10.00
H. Pind, 1 meeting and mileage	12.80
C. Clark, mileage	2.00
Col. Conover, 1 meeting	10.00
R. E. Finkle, 1 meeting	10.00
E. R. Underhill, 1 meeting	10.00

Adopted February 13th, 1958.

H. PIND,
Chairman.

C. CLARK,
Warden.

FEBRUARY REPORT OF THE PEEL MANOR COMMITTEE

To the Warden and Council of the County of Peel.

Your Committee on Peel Manor beg to report as follows:

1. We recommend that the budget for 1958 be estimated at $35,500.00.

2. We recommend that the salary of the superintendent, Mr. Watson, be increased from $2,500.00 to $2,700.00. That Mrs. Watson's salary be increased from $1,300.00 to $1,400.00 and Dr. Bartlett, the Home Physician be increased from $800.00 to $1,200.00 per year, all effective January 31st, 1958.

3. We recommend that the superintendent subscribe to the periodical "Geriatrics" as recommended in a letter from the Deputy Minister Mr. Jas. Bland.

4. We recommend that the superintendent invite Mrs. Smith from the Department of Public Welfare, to meet executive members of the Carman Guild, Lionettes and any other interested women's groups, with the object of promoting crafts, hobbies and other kindred activities in the Home as outlined in a letter from Mr. L. E. Ludlow.

5. We recommend that the resolution submitted by the Ontario Association of Managers of Homes for the Aged, petitioning the Ontario Legislature to amend the "Disabled Persons Allowance Act", to include disabled persons residing in an institution under the Charitable Institutions Act or Homes for the Aged Act,

or any other Charitable Institution, be endorsed and signed by the Chairman and superintendent and mailed to Mr. K. Yorke, Superintendent, Hastings County Home.

6. We recommend that the membership fee of $20.00 be paid to Mr. M. C. Roung, Wentworth County Home, 41 South Street, Dundas, Ontario, Treasurer Ontario Association of Managers of Homes for the Aged.

7. We recommend that Mr. C. Clark be appointed to replace Mr. C. Core as co-signer of cheques issued by the Treasurer against bank accounts held in trust for residents at the Home.

8. That one application for admission from the Twp. of Toronto was approved at the February Committee meeting and one from Twp. of Toronto admitted previous to the meeting on approval of the Chairman.

9. We recommend that the superintendent purchase a Jig Saw and charge to the trust account of the Mary Anderson Estate.

10. We recommend that the following Committee fees and mileage be paid by the Treasurer:

Mary Fix	$ 12.80
E. Trathen	14.40
G. Shaw	12.00
H. Pind	12.80
C. Clark	2.00

11. We recommend that the accounts paid during the month of January totalling $7,777.56 be approved.

Adopted February 13th, 1958.

MARY FIX,
Chairman.

C. CLARK,
Warden.

FEBRUARY REPORT OF THE HEALTH UNIT COMMITTEE

To the Warden and Council of the County of Peel.

Your Committee on Health Unit beg to report as follows:

1. We recommend to the Finance Committee that they consider a budget of $132,000.00 for Health Unit purposes in 1958 and that the County levy the sum of $66,000.00 for the Health Unit.

2. We recommend that the letter from the Department of Health re the establishment of a Mental Health Clinic in the County be filed.

Adopted February 13th, 1958.

S. B. BRADLEY,
Chairman.

C. CLARK,
Warden.

FEBRUARY REPORT OF THE FINANCE COMMITTEE

To the Warden and Council of the County of Peel.

Your Committee on Finance beg to report as follows:

1. We recommend payment of the following accounts:

A. E. Kilpatrick	$ 67.28
Township of Toronto	667.50

2. We recommend payment of the following memberships:

Ontario Municipal Association	$ 25.00
Association of Juvenile & Family Court Judges	5.00

3. We recommend that the Treasurer be authorized to pay Mrs. Audrey Foster the sum of $123.75, for work in the County Assessor's Office during the month of January, 1958.

4. Mrs. Olive Cowley has been employed in the Assessor's Office, at the rate of $1.25 per hour.

5. We recommend that the Finance committee be authorized to sell the following debentures:

High School Construction	$500,000.00
Road Construction	250,000.00

6. We recommend that the Clerk be instructed to prepare

a By-law for the next session of Council, changing the license fee charged to auctioneers, so that an auctioneer would pay $20.00 per year and his assistant or assistants working under his direction and supervision would be charged $10.00 per year.

Adopted February 14th, 1958.

C. F. KLINE,
Chairman.

C. CLARK,
Warden.

FEBRUARY REPORT OF THE GOOD ROADS COMMITTEE

To the Warden and Council of the County of Peel.

Your Committee on Good Roads beg to report as follows:

1. The following resolution was passed by your Committee: "Resolved that the County Solicitor be instructed to inform Motor City Investments Ltd., being owners of part of Lot 6, Con. 1, N.D.S. in the Township of Toronto bordering on County Road Number 4, the Dixie Road, that the barn on their property is on the County Road allowance, and must be removed immediately. We recommend the approval of this resolution.

2. In 1957, the engine in the Adams Grader was replaced, but approval was not received from the Department of Highways. The following resolution was passed by your Committee to comply with the Department of Highways request: "Resolved that the offer of the J. D. Adams Co. Ltd., to replace the engine in the Adams Grader, check the whole grader except tires, steam clean and paint the whole machine for a total of $4,800.00 be accepted. Subject to the approval of the Department of Highways." We recommend that this resolution be approved.

3. The following resolution was passed to comply with Department of Highways subsidy requirements: "Resolved that the following transfers be incorporated in the 1957 road programme:

1. By-Law Number 1375: $24,500.00 from Road Construction to Bridge Construction on Contract No. 5C-57 (Derry West);
2. By-Law Number 1375: $3,200.00 from Road Construction to Bridge Construction on Contract No. 11C-57 (15 Sideroad);
3. By-Law Number 1368: $20,000.00 from Bridge Construction to Road Construction on the Normal Construction By-Law;

4. By-Law Number 1375: $21,500.00 from Road Construction on Contract LP18-57 (5th Line West) to Bridge Construction:

(1) $16,300.00 Contract B5C-57 (Mount Charles Bridge)

(2) $5,200.00 Contract B4A-57 (O'Brien's Bridge).

Subject to the approval of the Department of Highways." We recommend the approval of this resolution.

4. The following resolution was passed by your Committee: "Resolved that Mr. R. W. Speck be authorized to find and bring before this Committee a land purchasing agent, for the specific purpose of getting all land deals re road widening, in the south end of the County, settled. We recommend that this resolution be approved.

5. The following resolution was passed by the 1957 County Council and referred to this Committee for further study at the January Council Session: "Resolved that this Council recommend to the 1958 County Council that the Town of Brampton refund on County Road taxes be increased to 35%". After further study, your Committee recommends that the refund should remain at 25% for 1958.

6. The following resolution, passed by the January session of the County Council, was referred to this Committee: "That sufficient funds be included in the 1958 budget to cover the cost of construction of a new bridge over the Credit River on Highway No. 2 in Port Credit." The estimated cost is $553,000.00 less 80% subsidy. The recommendation of your Committee is that Port Credit should construct this bridge, the costs to be broken down as follows: County of Peel, 10%; Port Credit, 10% Depatment of Highways, 80%. In Committee, Clause Number "6" was referred back to the Road Committee for further consideration.

7. The following resolution was passed by the January Session of the County Council and referred to this Committee: "That this Council go on record as being in favour of changing the programme of work to be done on the 6th Line East, in that, they start work at Caledon East and work north to connect with the work being done on 15 Sideroad, Township of Caledon." We recommend that this change be incorporated into the 1958 Road Programme.

8. We have a letter from the Ontario Department of Transport acknowledging receipt of a resolution passed by Peel County Council relating to the authority of municipalities to pass by-laws

to regulate the speed of vehicles in certain danger areas. We recommend that this be filed.

9. We have a petition from the residents on the First Line East between Burnhamthorpe Road and the Dundas Highway in Township of Toronto, requesting improvements on the above road. We recommend that this be acknowledged and filed.

10. We have a resolution from the Corporation of the Township of Toronto as follows: "And resolved that the County Council be requested, through their works committee, to approach the Department of Highways regarding the installation of stop lights at Derry West Sideroad and Highway No. 10." We recommend that the Engineer be instucted to request the Department of Highways to make a study of this intersection to ascertain the feasibility of the installation of these stop lights.

11. We have a letter from the Municipality of the Township of Albion requesting the County Council to assume a portion of the 6th Line East, the boundary road between the Townships of Caledon and Albion, commencing at the north boundary of Highway No. 9 and continuing north between Lot 23, Township of Caledon and Lot 40, Township of Albion, to the Peel-Dufferin boundary line. We recommend that by-laws be prepared assuming this portion of the road.

12. The following salary schedule, effective January 1, 1958, was adopted by your Road Committee:

1.	Assistant Engineer	$6,000.00 per annum
2.	General Foreman	4,500.00 per annum
	Foreman	$1.70 per hour
	Grader Operator	1.60 per hour
	Machine Operators	1.50 per hour
	Truck Drivers	1.40 per hour
	Labourers	1.30 per hour
	Labourers—6 months' probation and part time	1.20 per hour
	Overtime, due to sanding or snow-plowing operations to be paid at time and one-half for the period from December 15 to March 15. Excess of 50 working hours per week shall be deemed overtime.	
3.	Project Supervisor	$4,750.00 per annum
	Instrument Men	3,800.00 per annum
	Rodmen	$1.45 per hour
	Chainmen	1.35 per hour
	Axemen	1.30 per hour

Inspectors	1.30 per hour
Weighman (Part Time)	1.20 per hour
Checker (Part Time)	1.20 per hour

We recommend the approval of this schedule.

13. Your Committee recommends that the salary of the County Engineer be increased to $7,500.00 per annum, effective January 1, 1958. We recommend the approval of this recommendation.

14. We recommend that the necessary appropriation by-laws be passed for the following 1958 expenditures, as per attached programmes:

(1) Normal By-law	
(a) Maintenance	$265,000.00
(b) Construction	205,000.00
(2) Carry Over from 1957 Construction programme	307,100.00
(3) Supplementary—New Construction	941,200.00
Total	$1,718,300.00

15. The Warden, the Chairman of the Good Roads Committee and Mr. F. Dowling, accompanied by the County Engineer, the Toronto Township Engineer and Toronto Township representatives, attended a meeting with the Minister of Highways to discuss damages to Township and County Roads in the County of Peel caused by construction of Highways. The Minister of Highways assured the delegates that roads damaged by the Department of Highways would be repaired by the Department.

Adopted February 14th, 1958.

H. PIND,
Chairman.

C. CLARK,
Warden.

Bylaws

BY-LAW NUMBER 1422

A By-Law to Provide for the Remuneration of Members of Council for Attendance at Meetings of Council and Meetings of Committees, and To Repeal By-Laws Number 1231 and 1283.

WHEREAS it is deemed expedient to adjust the remuneration paid to Members of Council for attendance at Meetings of Council and Meetings of Committees, and to repeal By-laws Number 1231 and 1283.

NOW THEREFORE the Municipal Council of the County of Peel by the Council thereof, enacts as follows:

(1) That By-laws number 1231 and 1283 be and the same are hereby repealed.

(2) That each Member of this Council shall be paid the sum of $16.00 per day at any regular or special Meeting of this Council and each Member shall be paid in addition thereto, the sum of ten cents per mile for each mile necessarily travelled to attend each day's Sitting of Council.

(3) That each Member of this Council shall be paid the sum of $10.00 for attendance at Committee Meetings, and each member attending such Committee Meeting shall be paid in addition thereto, the sum of ten cents a mile for each mile necessarily travelled to attend such Meeting.

(4) No payments shall be made to any Member of this Council for attendance at any Meeting of any Committee on a day in which Council is in Session.

(5) That this By-law shall come into force and take effect from and after the First day of January, A.D. 1958.

PASSED in open Council this 14th day of February, A.D. 1958.

HENRY H. RUTHERFORD, Clerk.

CYRIL CLARK, Warden.

BY-LAW NUMBER 1423

A By-Law to Amend By-Law Number 1330.

WHEREAS By-Law Number 1330 provides for the remuneration of the Warden of the County of Peel;

AND WHEREAS it is deemed expedient to amend By-law Number 1330;

NOW THEREFORE the Municipal Corporation of the County of Peel, by the Council thereof, enacts as follows:

(1) That the figure $1,500.00 in Clause (1) of By-law Number 1330 be struck out and the figures $2,000.00 be inserted in lieu thereof.

2. This By-law shall come into force and take effect as of the First day of January, A.D. 1958.

PASSED in open Council this 14th day of February, A.D. 1958.

HENRY H. RUTHERFORD, Clerk. CYRIL CLARK, Warden.

BY-LAW NUMBER 1424

A By-Law to Provide for the 1958 Expenditures on Roads Under the Highway Improvement Act in the County of Peel.

WHEREAS The Highway Improvement Act requires that the total expenditure on roads be provided for annually by county by-law and that the by-law be submitted to the Minister of Highways for approval.

THEREFORE the Council of the Corporation of the said County enacts as follows:

(1) The sum of $470,000.00 is hereby estimated as the expenditure upon the construction and maintenance of the roads and bridges under its jurisdiction during the year 1958 as follows:

	Construction	Maintenance	Total
Roads	$ 69,000.00	$245,000.00	$314,000.00
Bridges and Culverts	103,000.00	2,000.00	105,000.00
New Machinery	15,000.00	Nil	15,000.00
Miscellaneous	18,000.00	18,000.00	36,000.00
Totals	$205,000.00	$265,000.00	$470,000.00

(2) The said monies shall be expended under the supervision of the duly appointed county road superintendent and on work performed in accordance with The Highway Improvement Act.

(3) The clerk shall tansmit duplicate copies of this by-law to the district office of the Municipal Roads Branch, Department of Highways, not later than March 31st, of the said year.

(4) The approval of the Ontario Municipal Board shall be obtained before any expenditure is authorized or work commenced which will be financed by the issue of debentures or monies raised in a subsequent year.

Passed at Brampton this 14th day of February, A.D. 1958.

(SEAL)

HENRY H. RUTHERFORD, Clerk.

CYRIL CLARK, Warden.

ROAD PROGRAMME FOR 1958

By-law Number 1424 ..... Total—$470,000.00

Maintenance:

Sanding	$ 30,000.00
Snow Fence	2,500.00
Snow Roads	7,000.00
Brushing	1,500.00
Ditching	2,000.00
Dragging	6,000.00
Calcium Dust Layer	12,000.00
Prime Dust Layer	40,000.00
Grading	3,000.00
Surface Treating	45,000.00
Gravel Patching	5,000.00
Gravel Resurfacing	25,000.00
Guide Rails & Signs	3,000.00
Pavement Repairs	36,000.00
Malton Paved Road	3,000.00
R.R. Gates & Wigwags	1,500.00
Halton County Boundary 6A	1,500.00
Halton County Boundary 9A	2,500.00
Wellington County Boundary	500.00
Weed Cutting	1,500.00
Weed Spraying	1,500.00
Boundary Bridges	500.00
County Bridges	1,500.00

Urban Refunds	15,000.00
½ Overhead	18,000.00
Total	$265,000.00

Construction:

Old Land Purchase Accounts:	
Mississauga Road Diversion	$ 4,800.00
Malton Road East	2,000.00
Brampton By-pass	5,800.00
27 Sideroad, Chinguacousy	1,400.00
10 Sideroad, Albion	6,000.00
Old Accounts:	
Caledon East Culvert	4,200.00
Bolton Bridge	8,300.00
Gooseville Bridge	12,500.00
New Construction:	
Eldorado Bridge	6,000.00
17 Sideroad Culvert	7,200.00
Wildfield Bridge	6,800.00
Wylie Bridges	17,000.00
Terra Cotta Bridge	38,000.00 (½)
Railway Crossings	30,000.00
Replacement Culverts	3,000.00
New Signs	2,500.00
Trafficounters	1,500.00
Refunds	15,000.00
Overhead ½	18,000.00
New Machinery	15,000.00
Total	$205,000.00

BY-LAW NUMBER 1425

A By-Law to Provide for the 1958 Expenditures on Roads Under the Highway Improvement Act in the County of Peel.

WHEREAS The Highway Improvement Act requires that the total expenditure on roads be provided for annually by county by-law and that the by-law be submitted to the Minister of Highways for approval.

THEREFORE the Council of the Corporation of the said County enacts as follows:

(1) The sum of $307,100.00 is hereby estimated as the expenditure upon the construction and maintenance of the roads and bridges under its jurisdiction during the year 1958 as follows:

	Construction	Maintenance	Total
Roads	$296,200.00		$296,200.00
Bridges & Culverts	10,900.00		10,900.00
Totals	$307,100.00		$307,100.00

(2) The said monies shall be expended under the supervision of the duly appointed county road superintendent and on work performed in accordance with The Highway Improvement Act.

(3) The clerk shall transmit **duplicate** copies of this by-law to the district office of the Municipal Roads Branch, Department of Highways, not later than March 31st, of the said year.

(4) The approval of the Ontario Municipal Board shall be obtained before any expenditure is authorized or work commenced which will be financed by the issue of debentures or monies raised in a subsequent year.

Passed at Brampton this 14th day of February, A.D. 1958.

(Seal)

HENRY H. RUTHERFORD, Clerk.

CYRIL CLARK, Warden.

ROAD PROGRAMME FOR 1948

By-law Number 1425 ..... Total—$307,100.00

1957 Carry Over:

3rd Line East	$ 80,800.00
5th Line West	42,000.00
Derry West	135,000.00
15 Sideroad—Caledon	1,200.00
27 Sideroad—Chinguacousy	35,600.00
10 Sideroad—Albion	12,500.00
Total	$307,100.00

BY-LAW NUMBER 1426

A By-Law to Provide for the 1958 Expenditures on Roads Under the Highway Improvement Act in the County of Peel.

WHEREAS The Highway Improvement Act requires that the total expenditure on roads be provided for annually by county by-law and that the by-law be submitted to the Minister of Highways for approval.

THEREFORE the Council of the Corporation of the said County enacts as follows:

(1) The sum of $941,200.00 is hereby estimated as the expenditure upon the constuction and maintenance of the roads and bridges under its jurisdiction during the year 1958 as follows:

	Construction	Maintenance	Total
Roads	$910,300.00		$910,300.00
Bridges and Culverts	30,900.00		30,900.00
Totals	$941,200.00		$941,200.00

(2) The said monies shall be expended under the supervision of the duly appointed county road superintendent and on work performed in accordance with the Highway Improvement Act.

(3) The clerk shall transmit **duplicate** copies of this by-law to the district office of the Municipal Roads Branch, Department of Highways, not later than March 31st of the said year.

(4) The approval of the Ontario Municipal Board shall be obtained before any expenditure is authorized or work commenced which will be financed by the issue of debentures or monies raised in a subsequent year.

Passed at Brampton this 14th day of February, A.D. 1958.

(Seal)

HENRY H. RUTHERFORD, Clerk.

CYRIL CLARK, Warden.

ROAD PROGRAMME FOR 1958

By-Law Number 1426 ..... Total—$941,200.00

New Construction:

1. 10 Sideroad, Albion—Sandhill to York County Boundary. Land purchase and Grading com-

	pleted. Work to include additional granular base and paving 6.7 miles	$237,000.00
2.	6th Line East—Caledon East to 15 Sideroad—5.0 miles. Land Purchase, fencing, grading and granular base	208,000.00
3.	15 Sideroad—Con. 5 and 6 E.H.S.—Land Purchase and Fence. Construction completed—to include grading and granular base	64,000.00
4.	1st Line East—Highway No. 2 to C.N.R. Crossing—grading, granular base and paving	42,000.00
5.	(a) 5th Line W—Q.E. to Dundas—approximately 1.1 miles, grading, granular base of new road diversion for future 4-lane construction. Land Purchase $64,000.00 less $42,000.00 — $22,000.00; contract $89,000.00	111,000.00
	(b) Land Purchase—5th Line W., North of Dundas	25,000.00
6.	Dixie Road—Dundas to Burnhamthorpe—1.2 miles of land purchase, grading for four lanes, paving two lanes. Contract—$97,000.00. Land Purchase $88,000.00 less $80,800.00—$7,200.00	104,200.00
7.	6th Line—Woodhill to Caledon East — Approximately 11 miles of road widening and fencing to prepare for future construction	56,000.00
8.	27 Sideroad—Victoria to Sandhill	45,000.00
9.	Con. 3 & 4 E.H.S. — 15 Sideroad, Caledon — Paving	49,000.00
	Total	$941,200.00

BY-LAW NUMBER 1427

A By-Law to Authorize the Execution of an Agreement Dated the Tenth Day of September, 1957, Between the Corporation of the County of Halton, and the Corporation of the County of Peel.

NOW THEREFORE, the Corporation of the County of Peel, by the Council thereof enacts as follows:

1. The Warden and Clerk are hereby authorized to execute on behalf of the County of Peel an agreement dated the 10th day of September, 1957, between the Corporation of the County of Halton and the Corporation of the County of Peel, and to attach the corporate seal thereto and deliver the same upon the delivery of them of an agreement properly executed by the Warden and Clerk of the County of Halton, duly authorized so to do by by-law.

2. A copy of the said agreement is attached hereto.

PASSED in open Council this 14th day of February, A.D. 1958.

HENRY H. RUTHERFORD, Clerk. CYRIL CLARK, Warden.

THIS AGREEMENT MADE in duplicate this 10th day of September, One Thousand Nine Hundred and Fifty-seven.

BETWEEN:

THE CORPORATION OF THE COUNTY OF PEEL
hereinafter called the Party
OF THE FIRST PART

—and—

THE CORPORATION OF THE COUNTY OF HALTON
hereinafter called the Party
OF THE SECOND PART

The Parties hereto agree as follows:

1. THAT part of the boundary line between the Township of Chinguacousy in the County of Peel and the Township of Esquesing in the County of Halton, which has been designated and assumed by the Councils of the said Counties as a County Road, and which is hereinafter described, shall be maintained and repaired by the Corporation of the County of Peel for a term of ten (10) years for its whole width. The said County of Peel shall finance the said road and at the end of the financial year or when

the work for each year is completed, the County Road Superintendent of the County of Peel shall prepare in duplicate a report of the work done and a detailed statement of the expenditure on the said road, together with a statutory declarion by the Treasurer of the said County of Peel that such statements are correct, and submit a copy of the same to each of the said Counties. The total expenditure on the said road shall be divided equally between the two Counties, that portion of the said expenditure payable by the County of Halton shall become due and payable to the County of Peel when the said statement is rendered.

The above-mentioned boundary line is described as follows: The road allowance between the Township of Esquesing in the County of Halton and the Township of Chinguacousy in the County of Peel commencing at the intersection with the road allowance between Lots 5 and 6 in the Townships of Esquesing and Chinguacousy and extending northwesterly along the above-mentioned road allowance and its deviations through Lot 10 of the Township of Esquesing to the intersection with the road allowance between Lots 10 and 11 in the Townships of Esquesing and Chinguacousy.

2. No construction work, the estimated cost of which shall be in excess of $1,000.00 shall be undertaken by the County of Peel on the said boundary line without the consent of the Road Committee of the County of Halton.

3. This agreement shall take effect as of the 1st day of January, 1958.

IN WITNESS WHEREOF the Parties have hereunto affixed their corporate seals by the hands of their respective Wardens and Clerks.

THE CORPORATION OF THE COUNTY OF PEEL,
"Cyril Clark", Warden.
"Henry H. Rutherford", Clerk.

THE CORPORATION OF THE COUNTY OF HALTON,
"Thomas Millward", Warden.
"Garfield Brown", Clerk.

BY-LAW NUMBER 1428

A By-Law to Authorize the Warden and Clerk of the County of Peel to Execute a Deed from the Hydro-Electric Power Commission of Ontario, to the Municipal Corporation of the County of Peel.

WHEREAS it is necessary in connection with the widening of Derry West Sideroad in the County of Peel to purchase certain lands known and described as part of Lot Number Ten and part of Lot Number Eleven, Concession One East of Hurontario Street in the Township of Toronto, in the County of Peel.

NOW THEREFORE, THE MUNICIPAL CORPORATION OF THE COUNTY OF PEEL, BY THE COUNCIL THEREOF, ENACTS AS FOLLOWS:

1. THAT the Warden and Clerk of the County of Peel be and are hereby authorized to execute and deliver a deed dated the twentieth day of September A.D. 1957, from the Hydro-Electric Power Commission of Ontario to The Corporation of the County of Peel, of lands described in schedule "A" attached hereto; which deed to the County of Peel is for the purpose of acquiring land necessary for the widening of Derry West Sideroad.

PASSED in open Council this fourteenth day of February, A.D. 1958.

HENRY H. RUTHERFORD, Clerk. CYRIL CLARK, Warden.

SCHEDULE "A" TO BY-LAW NUMBER 1428

ALL AND SINGULAR those certain parcels or tracts of land and premises, situate, lying and being in the Township of Toronto in the County of Peel and composed of part of Lot 10 and part of Lot 11 Concession 1 East of Hurontario Street in the said Township and more particularly described as follows:

FIRSTLY—Part of said Lot 11 having an area of 0.059 acre, more or less.

COMMENCING at a point in the Southeastern limit of said Lot 11, where it is intersected by the Southern limit of the lands of the grantor, distant 1021.88 feet measured North 39 degrees and 24 minutes East along said Southeastern limit from its intersection with the Northwestern limit of the King's Highway as shown on Deposited Plan No. 75911;

THENCE North 88 degrees and 07 minutes West along said Southern limit of the lands of the grantor 21.43 feet;

THENCE North 49 degrees and 24 minutes East 151.29 feet to the Northern limit of the lands of the grantor;

THENCE South 88 degrees and 07 minutes East along said Northern limit 21.43 feet to the aforesaid Southeastern limit of Lot 11;

THENCE South 39 degrees and 24 minutes West along said Southeastern limit 151.29 feet, more or less, to the point of commencement.

SECONDLY—Part of said Lot 10 having an area of 0.059 acre, more or less.

COMMENCING at a point in the Northwestern limit of said Lot 10, where it is intersected by the Southern limit of the lands of the grantor, distant 1079.53 feet measured North 39 degrees and 24 minutes East along said Northwesetrn limit from its intersection with the Northeastern limit of the King's Highway as shown on Deposited Plan No. 75992;

THENCE South 88 degrees and 07 minutes East along the said Southern limit of the lands of the grantor 21.43 feet;

THENCE North 39 degrees and 24 minutes East 151.29 feet to the Northern limit of the lands of the grantor;

THENCE North 88 degrees and 07 minutes West along said Northern limit 21.43 feet to the aforesaid Northwestern limit of Lot 10;

THENCE South 39 degrees and 24 minutes West along said Northwestern limit 151.29 feet, more or less, to the point of commencement.

BY-LAW NUMBER 1429

By-Law to Authorize the Warden and Clerk to Sign An Agreement Between the Corporation of the County of Peel and Sun-Canadian Pipe Line Company Limited.

WHEREAS Sun-Canadian Pipe Line Company Limited has constructed certain pipe lines together with related works for the transportation of oil and its products along and under certain roads owned by the County of Peel.

AND WHEREAS an Agreement has been entered into between Sun-Canadian Pipe Line Company Limited and The Corporation of the County of Peel relating thereto.

NOW THE MUNICIPAL CORPORATION OF THE COUNTY OF PEEL ENACTS AS FOLLOWS:

1. THAT the Warden and the Clerk be and they are hereby authorized to execute an Agreement on behalf of the Corporation of the County of Peel between the said County and Sun-Canadian Pipe Line Company Limited.

PASSED in open Council this 14th day of February, A.D. 1958.

HENRY H. RUTHERFORD, Clerk.

CYRIL CLARK, Warden.

AGREEMENT COVERED IN BY-LAW NUMBER 1429

THIS AGREEMENT made in triplicate this 14th day of February, A.D. 1958.

BETWEEN:

THE CORPORATION OF THE COUNTY OF PEEL
hereinafter called the "County",
OF THE FIRST PART

—and—

SUN-CANADIAN PIPE LINE COMPANY LIMITED
hereinafter called the "Company",
OF THE SECOND PART

WHEREAS the Company has constructed one or more pipe lines, together with related works and equipment necessary for the transportation of oil and its products (hereinafter called the pipe line system).

AND WHEREAS By-law No. 1429 passed by the Council of the said County on the 14th day of February, A.D. 1958, authorizes the granting to the Company of the right, liberty and privilege to construct, operate, maintain, inspect, remove, replace and/or repair the pipe line system across, along and under certain of the roads owned by the County.

NOW THEREFORE THIS AGREEMENT WITNESSETH that in consideration of the premises and the covenants hereinafter contained, the County grants and conveys to the Company its successors and assigns the right, liberty and privilege to construct, operate, maintain, inspect, remove, replace and/or repair the pipe line system at its expense and for so long as it desires to exercise the rights hereby granted across, along and under the roads set out in Schedule "A" hereto annexed and made a part hereof, the pipe line system to be laid under such roads in accordance with standard pipe line practices and in conformity with specifications approved by the County Engineer or such other person as may be appointed by the County.

In consideration whereof the Company for itself its successors and assigns covenants and agrees with the County as follows:

(a) To construct, repair and remove the pipe line system in such manner as to cause a minimum of inconvenience to traffic:

(b) Upon completion of the construction of the pipe line system and of any replacement, maintenance, alteration, construction or renewal work subsequent thereto, to fill in all excavations in the said roads and so far as practicable restore the surface thereof to the same condition as that in which it was found prior to the commencement of the work and to remove all equipment and rubbish all to the satisfaction of the County Engineer or such other person as may be appointed by the County:

(c) The Company further agrees to pay to the County their cost of repairing the road surface that is attributable to the excavation in the opinion of the County Engineer:

(d) That the construction, alteration, repair and removal of the pipe line system will be carried out without blocking or damaging existing drains or ditches:

(e) That except in the case of emergency at least twenty-four hours' notice shall be given to the Clerk of the County of the undertaking of any work hereby authorized:

(f) To protect, indemnify and save harmless the County from all claims, demands, loss, costs, damages and expenses which the said County or its successors may at any time or times hereafter sustain or be liable for in consequence of the authorization hereby granted:

(g) If any repairs are necessary to the County Roads necessitating any change or alteration in the pipe line, the Company agrees to make all such changes at its own expense.

(h) No outlet other than a breather pipe is to be made on County property without consent of the County Council:

(i) That the sum of Ten Dollars for each road crossing be paid by the Company for the aforesaid authorization.

IN WITNESS WHEREOF the parties hereto have hereunto affixed their Corporate Seals attested by the hands of the proper officers duly authorized in that behalf.

THE CORPORATION OF THE COUNTY OF PEEL,
Cyril Clark, Warden,
Henry H. Rutherford, Clerk.

SUN-CANADIAN PIPE LINE COMPANY LIMITED,

....., Vice-President,

....., Secretary.

SCHEDULE "A"

Road No. 1—Being road allowance between Lots 3 and 4, Concession 2, N.D.S., County of Peel.

Road No. 4—Being road allowance between Lots 6 and 5, Concession 2, N.D.S., County of Peel.

ACCOUNTS, MINUTES, REPORTS AND BY-LAWS

of the

COUNCIL OF THE CORPORATION

of the

COUNTY OF PEEL

MARCH SESSION

1958

CYRIL CLARK

WARDEN

PEEL GAZETTE LIMITED
Brampton, Ontario

Minutes

FIRST DAY MARCH SESSION

Council Chambers, Court House, Brampton, March 13, 1958

Peel County Council met on the above date at 10 a.m.

Members were all present.

Warden Cyril Clark presided.

The meeting opened with saying the Lord's Prayer.

On motion minutes of the two-day, February Session were adopted as printed.

Communications were received and read from the following:

Boiler Inspection Reports from the Boiler Inspection and Insurance Company of Canada Limited.

Ontario Municipal Board notices of hearings re Toronto Township By-laws Numbered 2456, 2467, 2468 and 2476.

Ontario Municipal Board notice of hearing re Village of Streetsville By-law Number 1262.

The Canadian Girl Guides Association requesting a grant for 1958.

Ontario Municipal Association re annual convention.

Ontario Society for Crippled Children requesting a grant.

County Auditors Report for the year 1957.

Avro Aircraft Ltd., re proposed changes in the County road at Malton.

Mr. G. W. Clipperton re an accident on a County road.

On motion the communications were referred to the appropriate committees.

Moved by E. S. Blair, seconded by T. R. Evans:

Resolved that since certain members of this Council find it inconvenient to be present at the scheduled hour, be it resolved that no review of business transacted during their absence shall be reviewed.

Lost.

On motion Council adjourned for the committees to meet.

Council resumed.

F. Dowling presented the March Report of the Children's Aid committee and on motion the Report was adopted.

T. R. Evans presented the March Report of the Printing committee and on motion the Report was adopted.

E. S. Blair presented the March Report of the Planning and Development committee and on motion the Report was adopted.

R. W. Speck presented the March Report of the Property committee and on motion the Report was adopted.

Mary Fix presented the March Report of the Peel Manor committee and on motion the Report was adopted.

R. Johnston presented the March Report of the Welfare committee and on motion the Report was adopted as amended.

S. B. Bradley presented the March Report of the Hospitalization committee and on motion the Report was adopted.

R. Johnston presented the March Report of the Civil Defence committee and on motion the Report was adopted.

E. Trathen presented the March Report of the Agricultural committee and on motion the Report was referred to a Committee of the Whole with W. E. Downey in the Chair. Clauses Numbered 1, 2, 3 and 4 of the Report were studied and adopted. Mr. Jenkins was present and was granted leave to address the Committee.

The following amendment was moved to Clause Number 5.

Moved by T. W. Glassford, seconded by J. C. Saddington:

That Russell Jenkins be appointed as Weed Inspector for the north end of Peel County.

Carried.

The following amendment was moved to Clause Number 6.

Moved by H. Pind, seconded by J. M. Adamson:

That the grant to the Federation of Agriculture for the year 1958 be $650.00.

Carried.

On motion the Committee rose and it was moved that the Report be adopted as amended.

E. S. Blair requested a recorded vote on the motion which resulted as follows:

For the Report as amended: Adamson 1, Bradley 2, Dowling 1, Downey 1, Fix 2, Glassford 1, Kline 2, Pind 1, Prouse 2, Saddington 1, Shaw 1, Trathen 1. Total 16.

Against the Report as amended: Blair 1, Clark 2, Evans 1, Johnston 1, Speck 2. Total 7.

The Report was adopted as amended.

H. Pind presented the March Report of the Good Roads committee and on motion the Report was referred to a Committee of the Whole with C. F. Kline in the Chair. The Report was studied in Committee.

The following amendment was moved to Clause Number 8.

Moved by T. R. Evans, seconded by T. W. Glassford:

That the supplementary road programme as covered by By-law Number 1426 be carried out.

Lost.

The following amendment was moved to Clause Number 5.

Moved by R. E. Prouse, seconded by T. W. Glassford:

That Clause Number 5 of the Good Roads Committee Report be amended to read 4.5 mills instead of 5 mills as shown.

Carried.

On motion the Committee rose and it was moved that the Report be adopted as amended.

E. S. Blair requested a recorded vote on the motion which resulted as follows:

For the Report as amended: Adamson 1, Bradley 2, Clark 2, Dowling 1, Downey 1, Evans 1, Fix 2, Glassford 1, Johnston 1, Kline 2, Prouse 2, Saddington 1, Trathen 1. Total 18.

Against the Report as amended: Blair 1, Pind 1, Shaw 1, Speck 2. Total 5.

The Report was adopted as amended.

C. F. Kline presented the First March Report of the Finance committee and on motion the Report was adopted.

The Warden thanked the members of Council for their co-operation in transacting the business that had come before them.

On motion Council adjourned until 10 a.m., Thursday, March 20th, after singing the National Anthem.

HENRY H. RUTHERFORD, Clerk. CYRIL CLARK, Warden.

SECOND DAY MARCH SESSION

Council Chambers, Court House, Brampton, March 20th, 1958.

Council met pursuant to adjournment at 10 a.m.

Members were all present.

Warden Cyril Clark presided.

The meeting opened with saying the Lord's Prayer.

Minutes of the First Day of the March Session were read and on motion adopted.

On motion Council adjourned to permit Committees to meet.

Council resumed.

E. Trathen presented the second March Report of the Agricultural committee and on motion the Report was adopted.

R. W. Speck presented the second March Report of the Property committee and on motion the Report was adopted.

C. F. Kline presented the second March Report of the Finance committee and on motion the Report was referred to a Committee of the Whole with W. E. Downey in the Chair. The Report was studied in Committee. On motion the Committee rose and on motion the Report was adopted as amended.

Take Notice that at this session I will introduce a By-law to change the salary of the Physician for the Home for the Aged.

MARY FIX,
Leave Granted.

Pursuant to Notice Mary Fix introduced a By-law to change the salary of the Physician for the Home for the Aged. The By-law was read the required number of times in Council and referred to a Committee of the Whole with the Warden in the Chair. The Clauses of the By-law were initialed. On motion the Committee rose and the By-law was again read in Council.

Moved by Mary Fix, seconded by R. W. Speck:

That the By-law to change the salary of the Physician for the Home for the Aged, now having had its third and final reading, be finally passed as read, numbered 1430, signed by the Warden and Clerk and the Corporate Seal attached thereto.

Carried.

Take Notice that at this session I will introduce a By-law to change the salary of the Housekeeper for the Home for the Aged.

MARY FIX,
Leave Granted.

Pursuant to Notice Mary Fix introduced a By-law to change the salary of the Housekeeper for the Home for the Aged. The By-law was read the required number of times in Council and referred to a Committee of the Whole with the Warden in the Chair. The Clauses of the By-law were initialed. On motion the Committee rose and the By-law was again read in Council.

Moved by Mary Fix seconded by R. W. Speck:

That the By-law to change the salary of the Housekeeper for the Home for the Aged, now having had its third and final reading, be finally passed as read, numbered 1431, signed by the Warden and Clerk and the Corporate Seal attached thereto.

Carried.

Take Notice that at this session I will introduce a By-law to change the salary of the Superintendent of the County Home for the Aged.

MARY FIX,
Leave Granted.

Pursuant to Notice Mary Fix introduced a By-law to change the salary of the Superintendent of the County Home for the Aged. The By-law was read the required number of times in Council and referred to a Committee of the Whole with the Warden in the Chair. The Clauses of the By-law were initialed. On motion the Committee rose and the By-law was again read in Council.

Moved by Mary Fix, seconded by R. W. Speck:

That the By-law to change the salary of the Superintendent of the County Home for the Aged, now having had its third and final reading, be finally passed as read, numbered 1432, signed by the Warden and Clerk and the Corporate Seal attached thereto.

Take Notice that at this sessoin I will introduce a By-law to

Carried.

change the salary of the County Engineer.

H. PIND,
Leave Granted.

Pursuant to Notice H. Pind introduced a By-law to change the salary of the County Engineer. The By-law was read the required number of times in Council and referred to a Committee of the Whole with the Warden in the Chair. The Clauses of the By-law were initialed. On motion the Committee rose and the By-law was again read in Council.

Moved by H. Pind, seconded by R. Johnston:

That the By-law to change the salary of the County Engineer now having had its third and final reading, be finally passed as read, numbered 1433, signed by the Warden and Clerk and the Corporate Seal attached thereto.

Carried.

Take Notice that at this session I will introduce a By-law to change the salary of the Assistant County Engineer.

H. PIND,
Leave Granted.

Pursuant to Notice H. Pind introduced a By-law to change the salary of the Assistant County Engineer. The By-law was read the required number of times in Council and referred to a Committee of the Whole with the Warden in the Chair. The Clauses of the By-law were initialed. On motion the Committee rose and the By-law was again read in Council.

Moved by H. Pind, seconded by R. Johnston:

That the By-law to change the salary of the Assistant County Engineer, now having had its third and final reading, be finally passed as read, numbered 1434. signed by the Warden and Clerk and the Corporate Seal attached thereto.

Carried.

Take Notice that at this session I will introduce a By-law to amend By-law Number 646, and add a road to the County Road system.

H. PIND,
Leave Granted.

Pursuant to Notice H. Pind introduced a By-law to amend By-law Number 646. The By-law was read the required number of times in Council and referred to a Committee of the Whole with the Warden in the Chair. The Clauses of the By-law were initialed. On motion the Committee rose and the By-law was again read in Council.

Moved by H. Pind, seconded by R. Johnston:

That the By-law to amend By-law Number 646, and add a road to the County road system, now having had its third and final reading, be finally passed as read, numbered 1435, signed by the Warden and Clerk and the Coporate Seal attached thereto.

Carried.

Take Notice that at this session I will introduce a By-law to change the salary of the Caretaker of the County Court House and Registry Office.

R. W. SPECK,
Leave Granted.

Pursuant to Notice R. W. Speck introduced a By-law to change the salary of the Caretaker of the County Court House and Registry Office. The By-law was read the required number of times in Council and referred to a Committee of the Whole, with the Warden in the Chair. The Clauses of the By-law were initialed. On motion the Committee rose and the By-law was again read in Council.

Moved by R. W. Speck, seconded by F. Dowling:

That the By-law to change the salary of the Caretaker of the County Court House and Registry Office, now having had its third and final reading, be finally passed as read, numbered 1436, signed by the Warden and Clerk and the Corporate Seal attached thereto.

Carried.

Take Notice that at this session I will introduce a By-law to change the salary of the Assistant Caretaker of the County Court House and Registry Office.

R. W. SPECK,
Leave Granted.

Pursuant to Notice R. W. Speck introduced a By-law to change the salary of the Assistant Caretaker of the County Court House and Registry Office. The By-law was read the required number of times in Council and referred to a Committee of the Whole, with the Warden in the Chair. The Clauses of the By-law were initialed. On motion the Committe rose and the By-law was again read in Council.

Moved by R. W. Speck, seconded by F. Dowling:

That the By-law to change the salary of the Assistant Caretaker of the County Court House and Registry Office, now having had its third and final reading, be finally passed as read, numbered

1437, signed by the Warden and Clerk and the Corporate Seal attached thereto.

Carried.

Take Notice that at this session I will introduce a By-law to raise money for the Road Account.

H. PIND,
Leave Granted.

Pursuant to Notice H. Pind introduced a By-law to raise money for the Road account. The By-law was read the required number of times in Council and referred to a Committee of the Whole with R. E. Prouse in the Chair. The By-law was read in Committee and the Clause initialed. On motion the Committee rose and the By-law was again read in Council.

Moved by H. Pind, seconded by R. Johnston:

That the By-law to raise money for the Road Account, now having had its third and final reading, be finally passed as read, numbered 1438, signed by the Warden and Clerk and the Corporate Seal attached thereto.

Carried.

Take Notice that at this session I will introduce a By-law to authorize the borrowing of money for the Good Roads Account.

H. PIND,
Leave Granted.

Pursuant to Notice H. Pind introduced a By-law to authorize the borrowing of money for the Good Roads Account. The By-law was read the required number of times in Council and referred to a Committee of the Whole with T. R. Evans in the Chair. The By-law was read in Committee and the Clauses initialed. On motion the Committee rose and the By-law was again read in Council.

Moved by H. Pind, seconded by R. Johnston:

That the By-law to authorize the borrowing of money for the Good Roads Account, now having had its third and final reading, be finally passed as read, numbered 1439, signed by the Warden and Clerk and the Corporate Seal attached hereto.

Carried.

Take Notice that at this session I will introduce a By-law to repeal County By-laws Numbered 1286, 1309 and 1341, By-laws dealing with the appointments and remuneration of County Weed Inspectors.

E. TRATHEN,
Leave Granted.

Pursuant to Notice E. Trathen introduced a By-law to repeal

By-laws Numbered 1286, 1309 and 1341. The By-law was read the requied number of times in Council and referred to a Committee of the Whole with the Warden in the Chair. The Clauses of the By-law were initialed. On motion the Committee rose and the By-law was again read in Council.

Moved by E. Trathen, seconded by T. W. Glassford:

That the By-law to repeal County By-laws Numbered 1286, 1309 and 1341, now having had its third and final reading, be finally passed as read, numbered 1440, signed by the Warden and Clerk and the Corporate Seal attached thereto.

Carried.

Take Notice that at this session I will introduce a By-law to appoint a Weed Inspector for the Northern part of Peel County.

E. TRATHEN,
Leave Granted.

Pursuant to Notice E. Trathen introduced a By-law to appoint a Weed Inspector for the Northern part of Peel County. The By-law was read the required number of times in Council and referred to a Committee of the Whole with the Warden in the Chair. The Clauses of the By-law were initialed. On motion the Committee rose and the By-law was again read in Council.

Moved by E. Trathen, seconded by T. W. Glassford:

That the By-law to appoint a Weed Inspector for the Northern part of Peel County, now having had its third and final reading, be finally passed as read, numbered 1441, signed by Warden and Clerk and the Corporate Seal attached thereto.

Carried.

Take Notice that at this session I will introduce a By-law to appoint a Weed Inspector for the Southern part of Peel County.

E. TRATHEN,
Leave Granted.

Pursuant to Notice E. Trathen introduced a By-law to appoint a Weed Inspector for the Southern part of Peel County. The By-law was read the required number of times in Council and referred to a Committee of the Whole with the Warden in the Chair. The Clauses of the By-law were initialed. On motion the Committee rose and the By-law was again read in Council.

Moved by E. Trathen, seconded by T. W. Glassford:

That the By-law to appoint a Weed Inspector for the Southern part of Peel County, now having had its third and final reading,

be finally passed as read, numbered 1442, signed by the Warden and Clerk and the Corporate Seal attached thereto.

Carried.

Take Notice that at this session I will introduce a By-law to increase the salary of the Welfare Investigations Officer.

C. F. KLINE,
Leave Granted.

Pursuant to Notice C. F. Kline introduced a By-law to increase the salary of the Welfare Investigations Officer. The By-law was read the required number of times in Council and referred to a Committee of the Whole with the Warden in the Chair. The Clauses of the By-law were initialed. On motion the Committee rose and the By-law was again read in Council.

Moved by C. F. Kline, seconded by R. E. Prouse:

That the By-law to increase the salary of the Welfare Investigations Officer, now having had its third and final reading, be finally passed as read, numbered 1443, signed by the Warden and Clerk and the Corporate Seal attached thereto.

Carried.

Take Notice that at this session I will introduce a By-law to increase the salary of the County Clerk-Treasurer.

C. F. KLINE,
Leave Granted.

Pursuant to Notice C. F. Kline introduced a By-law to increase the salary of the County Clerk-Treasurer. The By-law was read the required number of times in Council and referred to a Committee of the Whole with the Warden in the Chair. The Clauses of the By-law were initialed. On motion the Committee rose and the By-law was again read in Council.

Moved by C. F. Kline, seconded by R. E. Prouse:

That the By-law to increase the salary of the County Clerk-Treasurer, now having had its third and final reading, be finally passed as read, numbered 1444, signed by the Warden and Clerk and the Corporate Seal attached thereto.

Carried.

Take Notice that at this session I will introduce a By-law to increase the car allowance for the County Assessor.

C. F. KLINE,
Leave Granted.

Pursuant to Notice C. F. Kline introduced a By-law to increase the car allowance for the County Assessor. The By-law was read the required number of times in Council and referred to a Com-

mittee of the Whole with the Warden in the Chair. The Clauses of the By-law were initialed. On motion the Committee rose and the By-law was again read in Council.

Moved by C. F. Kline, seconded by R. E. Prouse:

That the By-law to increase the car allowance for the County Assessor, now having had its third and final reading, be finally passed as read, numbered 1445, signed by the Warden and Clerk and the Corporate Seal attached thereto.

Carried.

Take Notice that at this session I will introduce a By-law to repeal County By-law Number 1412, a By-law which established a County Civil Defence Committee.

C. F. KLINE,
Leave Granted.

Pursuant to Notice C. F. Kline intoduced a By-law to repeal By-law Number 1412. The By-law was read the required number of times in Council and referred to a Committee of the Whole with the Warden in the Chair. The Clauses of the By-law were initialed. On motion the Committee rose and the By-law was again read in Council.

Moved by C. F. Kline, seconded by R. E. Prouse:

That the By-law to repeal By-law Number 1412, now having had its third and final reading, be finally passed as read, numbered 1446, signed by the Warden and Clerk and the Corporate Seal attached thereto.

Carried.

Take Notice that at this session I will introduce a By-law to set up a reserve fund for a grant to Peel Memorial Hospital Association Building Fund.

C. F. KLINE,
Leave Granted.

Pursuant to Notice C. F. Kline introduced a By-law to set up a reserve fund for Peel Memorial Hospital. The By-law was read the required number of times in Council and referred to a Committee of the Whole with the Warden in the Chair. The Clauses of the By-law were initialed. On motion the Committee rose and the By-law was again read in Council.

Moved by C. F. Kline, seconded by R. E. Prouse:

That the By-law to set up a reserve fund for Peel Memorial Hospital Building Fund, now having had its third and final read-

ing, be finally passed as read, numbered 1447, signed by the Warden and Clerk and the Corporate Seal attached thereto.

Carried.

Take Notice that at this session I will introduce a By-law to authorize the sale of $500,000.00 worth of debentures for High School purposes.

C. F. KLINE,
Leave Granted.

Pursuant to Notice C. F. Kline introduced a By-law to authorize the sale of $500,000.00 worth of debentures for High School purposes. The By-law was read the required number of times in Council and referred to a Committee of the Whole with the Warden in the Chair. The Clauses of the By-law were initialed. On motion the Committee rose and the By-law was again read in Council.

Moved by C. F. Kline, seconded by R. E. Prouse:

That the By-law to authorize the sale of $500,000.00 worth of debentures for High School purposes, now having had its third and final reading, be finally passed as read, numbered 1448, signed by the Warden and Clerk and the Corporate Seal attached thereto.

Carried.

Moved by C. F. Kline, seconded by R. E. Prouse:

That the Road Committee be again instructed to give full and careful consideration to the question of increasing the percentage of rebate on road expenditure to the County Town of Brampton, and that the deliberations of that committee be governed by principles of equity and good conscience.

Lost.

Take Notice that at this session I will introduce a By-law to authorize the sale of $100,000.00 worth of debentures for road purposes.

C. F. KLINE,
Leave Granted.

Pursuant to Notice C. F. Kline introduced a By-law to authorize the sale of $100,000.00 worth of debentures for Road purposes. The By-law was read the required number of times in Council and referred to a Committee of the Whole, R. Johnston in the Chair. The By-law was read in Committee and the Clauses initialed. On motion the Committee rose and the By-law was again read in Council.

Moved by C. F. Kline, seconded by R. E. Prouse:

That the By-law to authorize the sale of $100,000.00 worth

of debentures for road purposes, now having had its third and final reading, be finally passed as read, numbered 1449, signed by the Warden and Clerk and the Corporate Seal attached thereto.

Carried.

Take Notice that at the next session of Council I will introduce a By-law to appoint a Civil Defence Committee.

E. S. BLAIR,
Leave Granted.

Take Notice that at this session I will introduce a By-law to authorize the sale of $150,000.00 worth of debentures for Road purposes.

C. F. KLINE,
Leave Granted.

Pursuant to Notice C. F. Kline introduced a By-law to authorize the sale of $150,000.00 worth of debentures for Road purposes. The By-law was read the required number of times in Council and referred to a Committee of the Whole with the Warden in the Chair. The Clauses of the By-law were initialed. On motion the Committee rose and the By-law was again read in Council.

Moved by C. F. Kline, seconded by R. E. Prouse:

That the By-law to authorize the sale of $150,000.00 worth of debentures for road purposes, now having had its third and final reading, be finally passed as read, numbered 1450, signed by the Warden and Clerk and the Corporate Seal attached thereto.

Carried.

Take Notice that at this session I will introduce a By-law to authorize the borrowing of $375,000.00 on debentures for road construction.

C. F. KLINE,
Leave Granted.

Moved by C. F. Kline, seconded by R. E. Prouse:

That the By-law to authorize the borrowing of $375,000.00 upon debentures for road purposes be now read a first time.

Carried.

The By-law was read a first time.

Moved by C. F. Kline, seconded by R. E. Prouse:

That the By-law to authorize the borrowing of $375,000.00 upon debentures for road purposes be now given a short second reading.

The By-law was read a short second time.

On motion the By-law was referred to a Committee of the Whole with J. M. Adamson in the Chair. The By-law was read in Committee and the Clauses initialed. On motion the Committee rose and the Clerk was instructed to forward the By-law to the Ontario Municipal Board for approval.

Take Notice that at this session I will introduce a By-law to amend County By-law Number 772, a By-law which sets the license fee to be charged to auctioneers.

C. F. KLINE,
Leave Granted.

Pursuant to Notice C. F. Kline introduced a By-law to amend By-law Number 772. The By-law was read the required number of times in Council and referred to a Committee of the Whole with the Warden in the Chair. The Clauses of the By-law were initialed. On motion the Committee rose and the By-law was again read in Council.

Moved by C. F. Kline, seconded by R. E. Prouse:

That the By-law to amend County By-law Number 772, a By-law which sets the license fee to be charged to auctioneers, now having had its third and final reading, be finally passed as read, numbered 1452, signed by the Warden and Clerk and the Corporate Seal attached thereto.

Carried.

Take Notice that at this session I will introduce a By-law to levy money for the General Account.

C. F. KLINE,
Leave Granted.

Pursuant to Notice C. F. Kline introduced a By-law to levy money for the General Account. The By-law was read the required number of times in Council and referred to a Committee of the Whole with R. E. Prouse in the Chair. The By-law was read in Committee and the blanks filled. On motion the Committee rose and the By-law was again read in Council.

Moved by C. F. Kline, seconded by R. E. Prouse:

That the By-law to raise money for the General Account, now having had its third and final reading, be finally passed as read, numbered 1453, signed by the Warden and Clerk and the Corporate Seal attached thereto.

Carried.

Take Notice that at this session I will introduce a By-law to

authorize the borrowing of money for the General Account.

C. F. KLINE,
Leave Granted.

Pursuant to Notice C. F. Kline introduced a By-law to authorize the borrowing of money for the General Account. The By-law was read the required number of times in Council and referred to a Committee of the Whole with T. W. Glassford in the Chair. The By-law was read in Committee and the blanks filled. On motion the Committee rose and the By-law was again read in Council.

Moved by C. F. Kline, seconded by R. E. Prouse:

That the By-law authorizing the borrowing of money for the General Account, now having had its third and final reading, be finally passed as read, numbered 1454, signed by the Warden and Clerk and the Corporate Seal attached thereto.

Carried.

Moved by R. E. Prouse, seconded by C. F. Kline:

That the Clerk-Treasurer investigate the possibility and legality, in years henceforth of incorporating all salary and car allowance By-laws in one By-law.

Carried.

Moved by E. S. Blair, seconded by T. R. Evans:

That this Council do now adjourn to meet again, Thursday, April 17th, at 10 a.m., or at the call of the Warden.

Carried.

The Warden thanked the members of Council for their co-operation in transacting the County business at this session.

After singing the National Anthem, Council adjourned.

HENRY H. RUTHERFORD, Clerk.

CYRIL CLARK, Warden.

Reports

MARCH REPORT OF THE HOSPITALIZATION COMMITTEE

To the Warden and Council of the County of Peel.

Your Committee on Hospitalization beg to report as follows:

1. We recommend approval of the following amounts, of which one half will be charged to the local Municipality:

Town of Brampton	$ 295.20
Village of Bolton	76.50
Village of Caledon East	126.00
Village of Port Credit	619.00
Village of Streetsville	105.00
Township of Albion	124.50
Township of Caledon	840.19
Township of Chinguacousy	615.50
Township of Toronto	2,769.50
TOTAL	$5,571.39

2. We recommend payment of the following accounts:

Toronto General Hospital	$ 648.00
St. Joseph's Hospital	1,039.60
St. Joseph's Hospital, Out Patients	23.00
Peel Memorial Hospital	809.70
Toronto Western Hospital	342.00
Toronto Western Hospital, Out Patients	1.00
Dufferin Area Hospital	877.69
Oakville-Trafalgar Memorial Hospital	262.50
Queen Elizabeth Hospital	803.75
Women's College Hospital	192.00
Belleville General Hospital	57.75
Dewson Private Hospital	84.40
Home For Incurable Children	105.00
Our Lady of Mercy Hospital	325.00
TOTAL	$5,571.39

Adopted March 13th, 1958.

S. B. BRADLEY,
Chairman.

C. CLARK,
Warden.

MARCH REPORT OF THE PRINTING COMMITTEE

To the Warden and Council of the County of Peel.

Your Committee on Printing beg to report as follows:

1. We recommend payment of the following accounts:

Canadian Kodak Sales Ltd., Recordak Division	$ 163.15
S. R. Hart & Co. Ltd.	22.10
Copeland-Chatterson Ltd.	71.50
E. H. Boeckh & Associates	10.00
H. G. Barlow Co. Ltd.	94.20
Bruce McClure Printing	17.33
Richard De Boo Ltd.	11.00
Charters Publishing Co. Limited	96.86
Newsome & Gilbert Ltd.	19.70

Adopted March 13th, 1958.

T. R. EVANS,
Chairman.

C. CLARK,
Warden.

MARCH REPORT OF THE CHILDREN'S AID COMMITTEE

To the Warden and Council of the County of Peel.

Your Committee on Children's Aid beg to report as follows:

1. We recommend that the requisition, in the amount of $2,089.37, be approved for payment.

2. We recommend payment of the following committee fees and mileage re meeting March 12th, 1958:

W. E. Downey, 1 meeting and mileage	$14.00
C. F. Kline, 1 meeting	10.00

Adopted March 13th, 1958.

F. DOWLING,
Chairman.

C. CLARK,
Warden.

FIRST MARCH REPORT OF THE AGRICULTURAL COMMITTEE

To the Warden and Council of the County of Peel.

Your Committee on Agriculture beg to report as follows:

1. We recommend payment of the following accounts:

The Conservator	2.80
The Advertiser	2.00
The Orangeville Banner	1.28
The Review	2.52
Credit Valley Publications Limited	3.50
The Port Credit Weekly	4.00

2. We are in receipt of communications from the Minister of Agriculture and the Minister of Lands and Forests acknowledging receipt of resolutions endorsed by Peel County Council. We recommend that these letters be received.

3. We are in receipt of a resolution from the County of Brant requesting the Provincial Government to enact legislation so that the Department of Lands and Forests might declare open deer hunting seasons in southern Ontario, taking the authority away from local Councils. We recommend that this resolution be filed as unfavourable.

4. We are in receipt of a letter from the Department of Lands and Forests re a meeting of the Game and Fish Committee of the Ontario Legislature to be held in Toronto on March 17th and 18th. We recommend that this letter be received, and members of this Committee may attend.

5. We recommend that Mr. Russell Jenkins, of Alton, be appointed County Weed Inspector for all of the County north of the Northern boundary of Toronto Township, and that a By-law confirming this appointment be passed at this session.

6. We recommend to the Finance committee that the sum of $8,425.00 be levied for Agricultural purposes in 1958, made up as follows:

Agricultural Council (Membership)	$ 50.00
Department of Agriculture (Statutory)	500.00
Peel County Junior Farmers	150.00
Peel Federation of Agriculture	650.00
County Crop & Soil Improvement Association	300.00
Junior Extension Fund	500.00

Plowman's Association	250.00
Brampton Poultry Association	25.00
Agricultural Fairs:	
Albion & Bolton	150.00
Caledon	300.00
Brampton	500.00
Weed Inspection (Two Inspectors and 1 Assist.)	9,000.00
Weed Inspection Misc. Expense	100.00
Buckthorne Eradication	200.00
Leafy Spurge Campaign	400.00
Committee Fees (Non Council Members)	200.00
Total	13,275.00
Less Anticipated Provincial Subsidy re Weed Inspection, Buckthorne & Leafy Spurge	4,850.00
Total to Levy	$8,425.00

7. We recommend payment of the following committee fees and mileage re meeting February 24th, 1958:

E. S. Blair, 1 meeting and mileage	$ 11.00
R. Johnston, 1 meeting and mileage	13.60
G. Shaw, 1 meeting and mileage	12.00
R. W. Speck, 1 meeting and mileage	13.20
E. Trathen, 1 meeting and mileage	14.40
C. Clark, mileage	2.00

Adopted March 13th, 1958.

E. TRATHEN,
Chairman.

C. CLARK,
Warden.

SECOND MARCH REPORT OF THE AGRICULTURAL COMMITTEE

To the Warden and Council of the County of Peel.

Your Committee on Agriculture beg to report as follows:

1. We recommend that By-laws be introduced at this session to change the pay for County Weed Inspectors from $10.00 per day to $12.00 per day and mileage allowance from .08c per mile to .10c per mile.

2. We recommend that
of be appointed assistant County Weed Inspector to work under the supervision of Mr. Kenneth Slacer in the South end of the County, and that a By-law confirming this appointment be passed at this session.

2. We recommend that the Clerk be instructed to advertise for an additional Weed Inspector for South Peel, duties to commence May 1st, 1958.

Adopted March 20th, 1958.

E. TRATHEN, Chairman.

C. CLARK, Warden.

FIRST MARCH REPORT OF THE PROPERTY COMMITTEE

To the Warden and Council of the County of Peel.

Your Committee on Property beg to report as follows:

1. We recommend payment of the following accounts:

Court House

Underwood Ltd.	$	18.90
Jim Archdekin		22.12
Westfall-Stormer Co. Ltd.		39.71
Brampton Hardware		23.26
Gordon A. MacEachern Ltd.		5.86
Mrs. Smith		22.00
Bruce McClure Printing		14.40

Registry Office

Westfall-Stormer Co. Ltd.	$	62.59

Nelson St. Property

A. R. King		4.50
Westfall-Stormer Co. Ltd.		102.66

Jail

Peel Seed Growers Co-Op	$	94.86
Browns' Bread		44.45
Burton's Modern Meat Market		69.01
Brampton Dairy		21.00
Ching Bros. Paint Shop		14.06

Peel Ice & Fuel	116.00
Blain's Hardware	11.66
Dr. W. H. Brydon	10.00
Stokes Cap & Regalia Ltd.	2.24
Johnny's Welding & Ornamental Works	514.04

2. We recommend payment of the following accounts in connection with the Recreation Room:

Bill Little	$ 80.00
Forest Products and Builders' Supplies	1,641.16
Less 15% Holdback (Net $1,394.99)	

3. We recommend that the Boiler Inspection Reports from the Boiler Inspection and Insurance Company of Canada be filed.

Adopted March 13th, 1958.

R. W. SPECK,
Chairman.

C. CLARK,
Warden.

SECOND MARCH REPORT OF THE PROPERTY COMMITTEE

To the Warden and Council of the County of Peel.

Your Committee on Property beg to report as follows:

1. We recommend payment of the following accounts to be charged to the new Registry Office, after the County Solicitor has approved payment:

Rounthwaite & Fairfield, Statement No. 2 re First Progress Payment to Dunker Construction Company Limited	$1,109.16
Dunker Construction Company Limited, Progress Payment No. 1	39,283.60

2. We are in receipt of a request for payment from Rounthwaite & Fairfield in the amount of $336.00, being statement No. 1 re First Progress Payment made to Hamill Construction. We recommend that payment of this account be withheld pending final clearance with Hamill Construction.

3. We are in receipt of a Report from Rounthwaite & Fairfield re J. Archdekin's account for repairs to the basement in the caretaker's house. We recommend that the payment of $1,479.88 be made less 15% holdback.

4. We recommend that Mr. E. G. Steacy be requested to give a report on the oil burner and furnace at the Nelson Street Property.

5. We recommend that the recommendations made by the Architect re locks in the New Registry Office be accepted with the understanding that no additional expense be entailed.

Adopted March 20th, 1958.

R. W. SPECK,
Chairman.

C. CLARK,
Warden.

MARCH REPORT OF THE WELFARE COMMITTEE

To the Warden and Council of the County of Peel.

Your Committee on Welfare beg to report as follows:

1. Your committee met on Thursday, February 20th, 1958. Present at this meeting were Mr. A. E. Kilpatrick, Welfare Investigations Officer, and Mr. Ernest Majury, Manager, Children's Aid Society.

2. We recommend approval of the following resolution which was passed by your committee:

"And resolved that this Committee requests the sum of $4,000.00 for the year 1958, the said funds to be administered by this Committee for protection and emergency aid to families where the said welfare is considered to be a County responsibility and where this Committee, after having received all the facts, believes the said aid to be in the interests of the County. It is to be clearly understood that this Committee does not intend to underwrite the responsibility of any Municipality in such matters." We further recommend that this request be referred to the Finance committee.

3. We recommend payment of the following committee fees and mileage re meeting February 20th, 1958:

M. Adamson, 1 meeting and mileage	$ 12.00
T. W. Glassford, 1 meeting and mileage	14.40
R. Johnston, 1 meeting and mileage	13.60

J. C. Saddington, 1 meeting and mileage 12.80
Cyril Clark, 1 mileage 2.00

Adopted March 13th, 1958.

R. JOHNSTON, Chairman.

C. CLARK, Warden.

MARCH REPORT OF THE PLANNING & DEVELOPMENT COMMITTEE

To the Warden and Council of the County of Peel.

Your Committee on Planning and Development beg to report as follows:

1. We are in receipt of the following notices of appointments for hearings in connection with the Toronto Township By-laws numbered 2456, 2468, 2467 and 2476. We recommend that these be filed.

2. We are in receipt of a notice of appointment for hearing in connection with the application of the Village of Streetsville for approval of its restricted by-law No. 1262. We recommend that this by-law be returned to Streetsville Planning Board for further consideration and review with particular reference to side yard requirements.

Adopted March 13th, 1958.

E. S. BLAIR, Chairman.

C. CLARK, Warden.

FIRST MARCH REPORT OF THE FINANCE COMMITTEE

To the Warden and Council of the County of Peel.

Your Committee on Finance beg to report as follows:

1. We recommend payment of the following account:

A. E. Kilpatrick ..... $ 66.64

2. Prices for $750,000.00 County of Peel debentures were received from the following companies: Gairdner, Son & Company Limited; Dawson, Hannaford Limited; Bell Gouinlock & Company

Limited and Bankers Bond Corporation Limited. The debentures were sold to Gairdner, Son & Company Limited at the following prices:

$500,000.00 Debentures, 4¾%, Dated April 15th, 1959 to 1978 at $98.89. Net to the County $494,450.00.

$250,000.00 Debentures 5%, Dated April 15th, 1959 to 1968 at $100.64. Net to the County $251,600.00.

Adopted March 13th, 1958.

C. F. KLINE,
Chairman.

C. CLARK,
Warden.

SECOND MARCH REPORT OF THE FINANCE COMMITTEE

To the Warden and Council of the County of Peel.

Your Committee on Finance beg to report as follows:

1. We are in receipt of a letter from Montaigne's Limited re making a film advertising the County of Peel, with an estimated cost of $10,000.00. We recommend that this letter be received.

2. We are in receipt of a resolution from the County of Bruce re petitioning the Federal and Provincial Governments to set aside a portion of inheritance tax on large estates to assist in hospital construction. We recommend that this resolution be received.

3. A recommendation from the 1957 Finance committee re the advisability of appointing a County Co-ordinator to assist in co-ordinating all budgets and departments was deferred to a future meeting of this committee.

4. We have a Report to the members of the Ontario Municipal Association re annual convention and executive work during the past year. We recommend that this report be filed.

5. Salary recommendations made previously to Council by various committees were reviewed by this committee. We recommend approval of salaries as recommended by the Peel Manor committee, Property committee and Good Roads committee, and that the necessary By-laws be read at this session.

6. We recommend approval of the following changes in salary of General County staff: Miss Ruth Abbott (Court Re-

porter) from $3,380.00 per annum to $3,500.00 per annum, effective January 1st, 1958; Mrs. S. Schreiner (Stenographer, Clerk's Office) from $55.00 per week to $57.50 per week effective April 1st, 1958; A. E. Kilpatrick from $4,000.00 per annum to $4,200.00 per annum effective January 1st, 1958.

7. We recommend that J. G. Hooper's car allowance be increased from $800.00 per annum to $900.00 per annum effective January 1st, 1958.

8. We recommend that H. H. Rutherford's salary be increased from $5,400.00 per annum to $5,900.00 per annum effective January 1st, 1958.

9. We recommend approval of the following changes in budgets previously submitted to Council by various committees of Council.

(a) Property Committee original budget submitted for Construction and Furnishings for the new Registry Office reduced from $50,000.00 to $40,000.00.

(b) Agricultural Committee original budget submitted for two weed inspectors and one assistant weed inspector reduced from $9,000.00 to $7,000.00.

(c) Welfare Committee original budget submitted in the amount of $4,000.00 reduced to $2,000.00.

10. We recommend that a By-law be introduced at this session of Council to repeal County By-law Number 1412, a By-law which established a Civil Defence Committee, and that the budget of $2,000.00 requested by the Civil Defence Committee be deleted from the County Budget.

11. We recommend payment of the following Agricultural Grants:

Department of Agriculture (Statutory)	$ 500.00
Peel County Junior Farmers	150.00
Peel Federation of Agriculture	650.00
County Crop & Soil Improvement Association	300.00
Junior Extension Fund	500.00
Plowman's Association	250.00
Brampton Poultry Association	25.00
Agricultural Fairs:	
Albion and Bolton	150.00
Caledon	300.00
Brampton (Peel County)	500.00

12. We recommend payment of the following grants:

North Peel Women's Institute	$ 100.00
South Peel Women's Institute	100.00
Salvation Army	400.00
Blind Institute	1,000.00
Hospital for Sick Children	100.00
Peel Memorial Hospital (Maintenance)	7,000.00
Dufferin Area Hospital (Maintenance) (Request $2,500.00)	750.00
St. John Ambulance	50.00
Navy League	50.00
St. Elizabeth Nurses	50.00
Lorne Scot Regiment (Request $2,500.00)	2,000.00
Girl Guides	150.00
County Library Co-operative	6,100.00
Ont. Society Crippled Children	25.00

13. We recommend that a grant of $300.00 be made to the Ontario Minor Lacrosse Association, and that the Clerk be instructed to write to the Association pointing out that this is a grant for this year only, and suggesting that the Association, in future work through local recreation committees.

14. We recommend that a By-law be introduced at this session setting up a reserve fund under authority of Section 312 of the Municipal Act, for the Peel Memorial Hospital Building Fund. The amount to be set up this year to be $25,000.00.

15. We recommend that the budget as submitted be adopted. Total Budget for the County General Account $452,345.04, made up as follows:

General Purposes	$ 97,843.43
Health Unit	66,000.00
Agriculture	7,425.00
Charity & Welfare	217,804.74
County Home Debentures	20,725.00
Registry Office Debentures	42,546.87
Total	$452,345.04

4.5 mills will raise $452,345.04, therefore we recommend that the County General Rate be 4.5 mills for 1958. This is an increase of one half mill over 1957.

16. We recommend payment of the following convention ex-

penses re attendance at the Association of Rural Municipalities in Toronto, February 18th, 1958:

E. S. Blair	$	13.20
C. Clark		18.00

17. We recommend payment of the following committee fees and mileage re Finance committee meetings held March 7th and March 18th, 1958:

S. B. Bradley, 1 meeting and mileage	$	12.80
F. Dowling, 2 meetings and mileage		24.00
Mary Fix, 2 meetings and mileage		25.60
C. F. Kline, 2 meetings		20.00
H. Pind, 2 meetings and mileage		25.60
E. Trathen, 2 meetings and mileage		28.80
C. Clark, 2 mileages		4.00

Adopted March 20th, 1958.

C. F. KLINE,
Chairman.

C. CLARK,
Warden.

MARCH REPORT OF THE PEEL MANOR COMMITTEE

To the Warden and Council of the County of Peel.

Your Committee on Peel Manor beg to report as follows:

1. We recommend that the Warden and Clerk be authorized to sign an agreement with John Armstrong to rent the farm land not used by the Home, at $55.00 per month as pasture for six months, commencing May 1st, 1958, payable monthly, livestock at owner's risk.

2. We recommend that the secretary request the dairies in the town of Brampton to submit tenders to supply milk in bulk for 12 months commencing April 15th, 1958.

3. That Dr. W. W. Bartlett, physician for the Home advised that complete examination had been given to the residents and staff, including chest X-Rays.

4. That three (3) applications for admission were approved at the March meeting—two from the Twp. of Toronto and one from Brampton.

5. That the Superintendent reported difficulty in obtaining a registered nurse due to shortage of adequate living quarters. He

also advised cutting an archway between the men's smoking room and craft room, and authority to have this done has been granted.

6. We recommend that the following committee fees and mileage be paid for attending meeting on March 6th:

Mary Fix	$ 12.80
E. Trathen	14.40
G. Shaw	12.00
H. Pind	12.80
C. Clark	2.00

7. We recommend that the accounts as shown below paid during the month of February totalling $8,063.49 be approved.

Food and provisions	$2,246.76
Medical and Dental Service	124.26
Tobacco and recreation	97.72
Household supplies and equipment	477.50
Funeral and Burial Expenses	340.00
Fuel and Utilities	1,136.34
Office Supplies	11.16
Miscellaneous	34.00
Insurance	307.74
Salaries and Wages	2,957.91
Freight and Express	1.10
Residents' Allowances	329.00
	$8,063.49

Adopted March 13th, 1958.

MARY FIX,
Chairman.

C. CLARK,
Warden.

MARCH REPORT OF THE GOOD ROADS COMMITTEE

To the Warden and Council of the County of Peel.

1. We have a letter from Avro Aircraft Ltd. requesting permission to construct an underpass and cloverleaf, at Avro's expense, under the 6th Line East at the entrance to their parking lot. The following resolution was passed by your Committee: "Resolved that the proposal submitted by the Avro Aircraft Ltd. re the construction of an overpass on the 6th Line E.H.S. at the entrance to the Avro Aircraft Ltd. by Avro Aircraft be accepted

in principle. Subject to the approval of the Department of Highways." We recommend approval of this resolution. A further letter has been received from Avro withdrawing the above offer. We therefore recommend that this resolution be rescinded.

2. The following resolution was passed by your Committee: "Resolved that Mr. F. Dickson, of the firm of Adamson & Harmer, be retained as the County negotiator for Land Purchases re Public purposes for the Southern end of the County of Peel. Salary at the rate of $50.00 per day for an 8-hour day. Subject to the approval of the Department of Highways." We recommend the approval of this resolution.

3. The following resolution was passed by your Committee: "Resolved that this Committee recommends acceptance of purchase offers on the Dixie Road on the following properties: H. Ingles, Bruce Pallett, Howard Pallett, Ken Hyland and Mrs. Nuttall, and that the Chairman sign same." This resolution was passed so that immediate payment could be made and we recommend the approval of the resolution.

4. Tenders were called for the supply of materials and supplies. Detailed lists are attached and we recommend that the low tenders be accepted.

5. It was estimated that the County must raise $825,000.00 for 1958 expenditures, as outlined in the Road Programme. The following resolution was passed by your Committee: "That the road rate for 1958 be set at 4.5 mills and that the sum of $375,000.00 be debentured to complete the 1958 road programme. Subject to the approval of County Council." We recommend that this resolution be approved.

6. Your Committee, accompanied by the Engineers and Mr. L. O. Fiander, of the Department of Highways, toured the County inspecting the proposed construction projects for 1958, as suggested by County Council at the February session.

7. A meeting of your Committee was held on March 12, 1958, with the delegates from the 5th Line West and Hammond Road in the Township of Toronto, re the proposed diversion of the 5th Line West between the Queen Elizabeth and Dundas Highways. The proposed road diversion was outlined to the interested parties. Your Committee recommended that the County Land Purchaser be instructed to contact the affected property owners to procure the necessary road allowance.

8. The following resolution was passed by your Committee: "Resolved that the supplementary Road Programme as covered in By-Law No. 1426 be amended as follows:

Item 2—6th Line East, Caledon East to 15 Sideroad, 3.0 miles of grading and granular base, 5.0 miles of Land Purchases and fencing—$143,000.00.

Item 4.—1st Line East, Highway No. 2 to Queen Elizabeth Way, grading, granular base and paving—$107,000.00.

Subject to the approval of the Department of Highways." We recommend the approval of this resolution.

Adopted March 13th, 1958.

H. PIND, Chairman. C. CLARK, Warden.

LIST OF TENDERS
For Road Materials

Calcium Chloride

Brunner, Mond Canada Sales Ltd., 137 Wellington St. W. Toronto:
Calcium Chloride—Delivered to Victoria, $47.60 per ton; delivered to Erindale, $46.60 per ton.

Dow Chemical of Canada Ltd., 600 University Ave., Toronto:
Calcium Chloride—F.O.B. Midland, Michigan, $37.40 per ton.

Miller Paving Ltd., 56 Blake Street, Toronto:
Liquid "Peladow", supplied and sprayed in Brine solution on County Roads, $.153 per gal.

Cedar Posts

J. S. Anderson, Glen Cross:
8' Posts, 6" tops, in lots of 300, 85c each.

Salt

Sifto Salt Ltd., 99 Vanderhoof Avenue, Toronto:
Coarse Salt, delivered to County yards, in bulk, $13.00 per ton; in bags, $18.00 per ton.

Canadian Salt Co. Ltd., Toronto:
Coarse Salt, delivered to County yards, in bulk, $13.00 per ton; in bags, $18.00 per ton.
Fine Salt, delivered to County yards, in bulk, $11.50 per ton; in bags, $16.50 per ton.

Cement

Canada Cement Co. Ltd., 360 Bay Street, Toronto:
Portland Cement, in bags, $3.90 per bbl.

St. Mary's Cement Co., Toronto:
Portland Cement, in bags, $3.90 per bbl.
Lake Ontario Cement Co., Picton:
Portland Cement, in bags, $3.90 per bbl.
Armstrong Bros. Co., Brampton:
Portland Cement, in bags, $3.90 per bbl.
Lockyer Ready Mixed Ltd., Woodbridge:
Portland Cement, in bags, 96½c per bag.

Bituminous Materials

Canadian Bitumuls Co. Ltd., Leaside:
Bitumuls, all types, in tank cars, 21.6c per gal., freight 1.9c.
Flintkote Company, Long Branch:
Colasmix, in tank cars, 21.6c per gal., freight 1.9c.
British-American Oil Co., Toronto:

	Victoria	Erindale
B-A Gravel Dust Layer	19.2c	19.2c
B-A SC0 to SC6 inclusive	19.2c	19.2c
B-A Asphalt Primer (DHO)	21.4c	20.9c
B-A MC0 to MC5 inclusive	21.4c	20.9c
B-A RC0 to RC5 inclusive	22.5c	22.0c

Imperial Oil Ltd., Toronto:
SC 0, SC 3—19.5c.
Gravel Dust Layer—19.5c.
D.H.O. Primer—21.7c.
M.C. 0 to M.C. 4—21.7c.
M.I.P. and P.M.C.—21.7c.
R.C. 0 to R.C. 4—22.8c.
Prices are per Imperial Gallon, f.o.b. any siding in Peel County, Sales Tax Included.
Currie Products Ltd., Hamilton:
Tarco Primer—21.9c.
Tarco R.T. 3-4—23.9c.
Tarco R.T. 5-12—24.0c.
Prices in tank cars, f.o.b. Brampton and Bolton.

Cold-Mix Asphalt

Flintkote Company, Long Branch:
Colamix—$7.55 per ton, f.o.b., Long Branch.

Weed Spray

Niagara Brand Spray Co., Burlington:
Lo Estasol, in 5 gal. cans—$4.55 per gal.
Brush Killer, in 5 gal. cans—$7.20 per gal.
Commercial Brush Killer, in 5 gal. cans, $7.70 per gal.

Chipman Chemicals Ltd., Buckingham, Quebec:
Chipman Brush Killer, in 5 gal. cans—$7.43 per gal.
Herbate Ester L.V., in 5 gal. cans—$5.05 per gal.

Dow Chemical of Canada Ltd., Toronto:
Esteron 10-10, in 5 gal. cans, $5.75.
Esteron Brush Killer, in 5 gal. cans, $8.35.

Shell Oil Co. of Canada Ltd., Toronto (D. McLean, Snelgrove):
Shell Weed Kill Ester L.V., in 5 gal. cans, $8.20.
Shell Brush Kill Concentrate in 5 gal. cans, $11.95.

Chemical Specialties Association, Sarnia:
Calsa 2-4-D, L.V. Ester, in 5 gal. cans, $8.60.
Brush Ban L.V., in 5 gal. cans, $8.15.

Culverts

Armco Drainage & Metal Products, Guelph:
Tender — as per current price list — Sales Tax and Freight included.

Canada Culvert Co. Ltd., London:
Tender — as per current price list — Sales Tax and Freight included.

Rosco Metal & Roofing Products Ltd., Toronto:
Tender — as per current price list — Sales Tax and Freight included.

Corrugated Pipe Co. Ltd., Stratford:
Tender — as per current price list — Sales Tax and Freight included.

Robersteel (Canada) Ltd., Toronto:
Tender — as per current price list — Sales Tax and Freight included.

Pedlar People, Ltd., Oshawa:
Tender — as per current price list — Sales Tax and Freight included.

Westeel Products, Toronto:
Tender — as per current price list — Sales Tax and Freight included.

Road Signs

Rosco Metal & Roofing Products Ltd., Toronto:
Tender — as per current price list — Sales Tax included.

St. Thomas Metal Signs Ltd., St. Thomas:
Tender — as per current price list.

Mechanical Advertising Ltd., Oshawa:
Tender — as per current price list — Sales Tax included.

Reinforcing Steel:

Tender — as per current price list — Sales Tax additional if applicable, f.o.b., Hamilton.

Paint

Scott's, Lindsay:

Guide Rail Paint — White, in 5 gal. cans, $3.90.
Guide Rail Paint — Black, in 5 gal. cans, $3.50.

St. Thomas Metal Signs, St. Thomas:

Highway Marking — as per current price list.

Crushed Stone and Pea Gravel

CRUSHED STONE

Delivered to Erindale:

Nelson Crushed Stone, Oakville—$2.15.
Sherman Sand & Gravel, Port Credit—$2.15.
Franceschini Bros., Cooksville—$2.30.
Harry R. Lockyer & Sons, Woodbridge—$2.40.
Armstrong Bros. Co. Ltd., Brampton—$2.55.
Canada Crushed Stone, Hamilton—$2.60.
Flintkote Co. Ltd., Long Branch—$3.50.

Delivered to Victoria:

Harry R. Lockyer & Sons, Woodbridge—$1.75 (Not available until June).
Nelson Crushed Stone, Oakville—$2.95.
Sherman Sand & Gravel, Port Credit—$3.00.
Franceschini Bros., Cooksville—$3.35.
Canada Crushed Stone, Hamilton—$3.35.
Armstrong Bros. Co. Ltd., Brampton—$3.40.
Hagersville Quarries, Hagersville (f.o.b. Brampton)—$3.50.

PEA GRAVEL

Delivered to Erindale:

Franceschini Bros., Cooksville—$2.15.
Harry R. Lockyer & Sons, Woodbridge—$2.40.
Sherman Sand & Gravel, Port Credit—$2.50.
Armstrong Bro. Co. Ltd., Brampton—$3.10.

Delivered to Victoria:

Harry R. Lockyer & Sons, Woodbridge—$1.75.
Armstrong Bros. Co. Ltd., Brampton—$1.98.
Franceschini Bros., Cooksville—$2.80.
Sherman Sand & Gravel, Port Credit—$3.35.

MARCH REPORT OF THE CIVIL DEFENCE COMMITTEE

To the Warden and Council of the County of Peel.

Your Committee on Civil Defence beg to report as follows:

1. Your Committee met on February 28th. Present at the meeting was Mr. A. D. Pearce, Regional Co-Ordinator, Civil Defence.

2. It is the intension of the committee to advertise for a County Co-Ordinator for civil defence.

3. We recommend to the Finance Committee that the sum of $2,000.00 be included in the County Budget for Civil Defence for 1958.

4. We recommend payment of the following committee fees and mileages:

E. S. Blair, 1 meeting and mileage	$ 11.00
F. Dowling, 1 meeting and mileage	12.00
T. W. Glassford, 1 meeting and mileage	14.40
R. Johnston, 1 meeting and mileage	13.60
C. F. Kline, 1 meeting	10.00
R. W. Speck, 1 meeting and mileage	13.20
Cyril Clark, mileage	2.00

Adopted March 13th, 1958.

R. JOHNSTON,
Chairman.

C. CLARK,
Warden.

MARCH REPORT OF THE PEEL MEMORIAL HOSPITAL COMMITTEE

To the Warden and Council of the County of Peel.

Your Committee on Peel Memorial Hospital beg to report as follows:

1. The annual meeting of the Board of Governors of the Peel Memorial Hospital was held Thursday evening, February 28th, in the Brampton Library.

2. The annual election of officers was held for the year 1958 and a new Board elected.

3. The annual financial report was presented by Treasurer C. F. Kline which showed a very favourable financial position.

4. We recommend payment of the following committee fee and mileage:

S. B. Bradley, 1 meeting and mileage .....$ 12.80

Adopted March 13th, 1958.

S. B. BRADLEY,
Chairman.

C. CLARK,
Warden.

Bylaws

BY-LAW NUMBER 1430

A By-law to Amend By-law Number 1352

WHEREAS By-law Number 1352 deals with the appointment and remuneration of a Physician for the Home for the Aged for the County of Peel;

AND WHEREAS it is deemed expedient to amend the said by-law;

NOW THEREFORE, the Municipal Corporation of the County of Peel, by the Council thereof, enacts as follows:

(1) That the figures ($800.00) in clause number (2) of By-law Number 1352 be stricken out and the figures ($1,200.00) be inserted in lieu thereof.

(2) That this By-law shall come into force and take effect the first day of January, A.D. 1958.

PASSED in open council this 20th day of March, A.D. 1958.

HENRY H. RUTHERFORD, Clerk. CYRIL CLARK, Warden.

BY-LAW NUMBER 1431

A By-law to Amend By-law Number 1379.

WHEREAS By-law Number 1379 provides for the remuneration of a Housekeeper for the County Home for the Aged.

AND WHEREAS it is deemed expedient to amend the said by-law;

NOW THEREFORE, the Municipal Corporation of the County of Peel, by the Council thereof, enacts as follows:

(1) That clause number (1) of By-law Number 1379 be amended by striking out the figures ($1,300.00) and inserting in lieu thereof the figures ($1,400.00).

(2) That this by-law shall come into force and take effect the first day of January, A.D. 1958.

PASSED in open council this 20th day of March, A.D. 1958.

HENRY H. RUTHERFORD, Clerk. CYRIL CLARK, Warden.

BY-LAW NUMBER 1432

A By-law to Amend By-law Number 1380.

WHEREAS By-law Number 1380 provides for the remuneraton of a Superintendent for the County Home for the Aged.

AND WHEREAS it is deemed expedient to amend the said by-law;

NOW THEREFORE, the Municipal Corporation of the County of Peel, by the Council thereof, enacts as follows:

(1) That clause number 10 of By-law Number 1380 be amended by strking out the figures ($2,500.00) and inserting in lieu thereof the figures ($2,700.00).

(2) That this bylaw shall come into force and take effect from the first day of January, A.D. 1958.

PASSED in open council this 20th day of March, A.D. 1958.

HENRY H. RUTHERFORD, Clerk. CYRIL CLARK, Warden.

BY-LAW NUMBER 1433

A By-law to Amend By-law Number 1401.

WHEREAS By-law Number 1401 deals with the appointment and remuneration of a County Engineer and Road Superintendent for the County of Peel;

AND WHEREAS it is deemed expedient to amend the said by-law;

NOW THEREFORE, the Municipal Corporation of the County of Peel, by the Council thereof, enacts as follows:

(1) That the figures $7,000.00 in clause number (2) of By-

law Number 1401 be stricken out and the figures $7,500.00 be inserted in lieu thereof.

(2) That this by-law shall come into force and take effect as of the first day of January, A.D. 1958, subject to the approval of the Minister of Highways.

PASSED in open council this 20th day of March, A.D. 1958.

HENRY H. RUTHERFORD, Clerk. CYRIL CLARK, Warden.

BY-LAW NUMBER 1434

A By-law to Amend By-law Number 1411.

WHEREAS By-law Number 1411 deals with the appointment and remuneration of an Assistant County Road Superintendent for the County of Peel;

AND WHEREAS it is deemed expedient to amend the said by-law;

NOW THEREFORE, the Municipal Corporation of the County of Peel, by the Council thereof, enacts as follows:

(1) That the figures ($5,000.00) in clause number (2) of By-law Number 1411 be stricken out and the figures ($6,000.00) be inserted in lieu thereof.

(2) That this By-law shall come into force and take effect the first day of January, A.D. 1958.

PASSED in open council this 20th day of March, A.D. 1958.

HENRY H. RUTHERFORD, Clerk. CYRIL CLARK, Warden.

BY-LAW NUMBER 1435

A By-law to Amend the By-law Adopting a Plan of County Road Improvement and Establishing a County Road System in the County of Peel under the Highway Improvement Act.

The Council of the Corporation of the County of Peel enacts as By-law Number 1435 as follows:

(1) The Schedule 1 of By-law Number 341, being the original by-law establishing a County Road System in the County of Peel as amended by By-law Number 646, being the last consolidating by-law re-establishing the said system and further amended by subsequent amending by-laws, is hereby amended by adding thereto the road designated and described as follows:

Description

Designated County Road Number 7.

BEING the continuation of County Road Number 7, between the Townships of Albion and Caledon.

COMMENCING at the north limits of the King's Highway Number 7 and running north westerly to the Peel, Dufferin boundary line.

A DISTANCE of approximately 250 lin. feet.

(2) The road as designated and described in paragraph 1 is hereby added and included in the County Road System of the County of Peel.

(3) This By-law shall come into force upon the approval thereof by the Lieutenant-Governor in Council.

FINALLY PASSED at the Town of Brampton in the County of Peel this 20th day of March, A.D. 1958.

HENRY H. RUTHERFORD, Clerk. CYRIL CLARK, Warden.

BY-LAW NUMBER 1436

A By-law to Amend By-law Number 1377.

WHEREAS By-law Number 1377 provides for the remuneration of the Caretaker for the County Court House and Registry Office for the County of Peel;

AND WHEREAS it is deemed expedient to amend the said by-law;

NOW THEREFORE, the Municipal Corporation of the County of Peel, by the Council thereof, enacts as follows:

(1) That clause number (1) of By-law Number 1377 be

amended by striking out the figures ($2,080.00) and inserting in lieu thereof the figures ($2,500.00).

(2) That this by-law shall come into force and take effect as of January 1, 1958.

PASSED in open council this 20th day of March, A.D. 1958.

HENRY H. RUTHERFORD, Clerk. CYRIL CLARK, Warden.

BY-LAW NUMBER 1437

A By-law to Amend By-law Number 1378.

WHEREAS By-law Number 1378 provides for the remuneration of the Assistant Caretaker for the County Court House and Registry Office for the County of Peel;

AND WHEREAS it is deemed expedient to amend the said by-law;

NOW THEREFORE, the Municipal Corporation of the County of Peel, by the Council thereof, enacts as follows:

(1) That clause number (1) of By-law Number 1378 be amended by striking out the figures ($600.00) and inserting in lieu thereof the figures ($800.00).

(2) That this by-law shall come into force and take effect as of January 1, 1958.

PASSED in open council this 20th day of March, A.D. 1958.

HENRY H. RUTHERFORD, Clerk. CYRIL CLARK, Warden.

BY-LAW NUMBER 1438

A By-law to Assess the Rateable Property of the County of Peel for the Construction and Maintenance of Public Highways Designated and Assumed by the Corporation of the County of Peel by By-law Number 646 and Amending By-laws.

WHEREAS it is the duty of the Municipal Corporation of the County of Peel to construct and keep in repair all highways

designated and assumed by the Corporation by By-law Number 646 and amending By-laws;

AND WHEREAS it is deemed necessary to appropriate the sum of $1,718,300.00 for the construction and repair of the above mentioned highways;

AND WHEREAS it will be necessary to raise, levy and collect the sum of $433,861.04 to make up the said appropriation;

AND WHEREAS it will be necessary to raise, levy and collect the sum of $18.484.00 to make up the payment of debentures issued for the construction of highways under By-law 1164;

NOW THEREFORE the Municipal Corporation of the County of Peel, by the Council thereof, enacts as follows:

(1) There shall be raised. levied and collected from all persons rated on the assessment rolls of the several municipalities of the County of Peel liable to be assessed in the current year the sum of $452,345.04, being a rate of 4.5 mills on the dollar of the equalized assessment of the County of Peel for the construction and repair of highways that have been designated and assumed or to be assumed by the said Corporation under By-law Number 646 and amending by-laws.

(2) The said sum shall be raised, levied and collected from all persons rated on the assessment rolls of the several municipalities of the County of Peel liable to be assessed in proportion to the equalized assessment of the several municipalities of the County of Peel.

(3) The whole of the said sum of $452,345.04 shall be raised, levied and collected and paid to the treasurer of the County of Peel on or before the 20th day of December next.

(4) The said monies shall be expended under the direction of a duly appointed County Road Superintendent.

(5) All work on which the said monies shall be expended shall be performed in accordance with the last revised regulations respecting highways issued by the Department of Highways of Ontario.

PASSED this 20th day of March, A.D. 1958.

HENRY H. RUTHERFORD, Clerk.

CYRIL CLARK, Warden.

BY-LAW NUMBER 1439

A By-law to Authorize the Borrowing of Certain Monies from the Royal Bank of Canada to Meet the Current Expenditure of the Corporation of the County of Peel for Good Roads Purposes for the Year 1958.

WHEREAS it is necessary to borrow the sum of $470,000.00 from the Royal Bank of Canada to meet the now current expenditure on Good Roads in the County of Peel for the year 1958 until the time the taxes levied therefore can be collected and the grant of money received from the Provincial Government and proceeds received from the sale of debentures;

NOW THEREFORE, the Municipal Corporation of the County of Peel, by the Council thereof, enacts as follows:

(1) That the warden with the treasurer of the said Corporation be and they are hereby authorized under the seal of the Corporation to borrow from the Royal Bank of Canada the sum of $470,000.00 as the same may be required from time to time to meet the now current expenditure of the said Corporation as well as the amount carried over from 1957.

(2) That the warden and treasurer aforesaid be and they are hereby authorized to pay or allow the said bank interest on the said sum of $470,000.00 at the rate of 5 per cent per annum or the best rate of interest available which may be paid or allowed in advance by way of discount or otherwise howsoever they deem best.

(3) That the said sum of $470,000.00 so to be borrowed shall be made payable on or before the 31st day of December, 1958, and the promissory note or notes of the said Corporation, if any given therefore, if made payable before the 31st day of December, 1958, may be renewed by said warden and treasurer from time to time, but no renewal therefore shall fall due later than the 31st day of May, 1959.

(4) That the promissory note or notes of the said Corporation sealed with the Corporate Seal and signed by the warden and treasurer of the said Corporation be given from time to time as required in security for the amounts borrowed from time to time under the provisions of this By-law.

(5) That the giving of such renewal note or notes as aforesaid shall not be deemed satisfaction to the said bank of the advance or interest but as evidence only of indebtedness.

(6) All or any sums borrowed pursuant to the authority of this By-law as well as all other sums borrowed in this year and any previous years from the bank for any or all the purposes as set forth in Section 14, Sub-section (4) of The Highway Improvement Act 1950 and amendments thereto shall, with interest thereon, be a charge upon the whole or any part or parts of the revenues of the Corporation for the current year and for all preceding years as and when such revenues are received.

PASSED in open council this 20th day of March, A.D. 1958.

HENRY H. RUTHERFORD, Clerk. CYRIL CLARK, Warden.

BY-LAW NUMBER 1440

A By-law to Repeal By-laws Numbered 1286, 1309 and 1341.

WHEREAS By-laws Numbered 1286, 1309 and 1341 are By-laws dealing with the appointments and remunerations of County Weed Inspectors;

AND WHEREAS it is deemed expedient to repeal By-laws numbered 1286, 1309 and 1341;

NOW THEREFORE, the Municipal Corporation of the County of Peel, by the Council thereof, enacts as follows:

(1) That the By-laws numbered 1286, 1309 and 1341 be and the same are hereby repealed.

PASSED in open council this 20th day of March, A.D. 1958.

HENRY H. RUTHERFORD, Clerk. CYRIL CLARK, Warden.

BY-LAW NUMBER 1441

A By-law to Appoint an Inspector under the Weed Control Act, Chapter 421, R.S.O., 1950, and Amendments Thereto.

WHEREAS it is provided by the Weed Control Act and amendments thereto that the council of a county may appoint one or more persons as Inspectors to enforce the provisions of the Weed Control Act.

NOW THEREFORE, the Municipal Corporation of the County of Peel, by the Council thereof, enacts as follows:

(1) That Russell Jenkins of Alton be and is hereby appointed a Weed Inspector for the County of Peel.

(2) That the said Russell Jenkins shall have the following district: All of the municipalities of the Townships of Albion, Caledon, Chinguacousy and Toronto Gore, the Villages of Bolton and Caledon East, and the Town of Brampton.

(3) That the salary of the said Inspector shall be $12.00 per day and 10c per mile travelling expenses while at work in due performance of his duties, and the treasurer of the County of Peel is hereby authorized to pay the salary and travelling expenses of the said Inspector upon the recommendation of the Agricultural Committee.

(4) That the said Inspector shall carry out and enforce the provisions of the Weed Control Act, Chapter 421, R.S.O., 1950, and amendments thereto.

(5) That the said Inspector shall make a monthly report to the Council of the County of Peel of the work done during the period that inspections are being carried out.

PASSED in open council this 20th day of March, A.D. 1958.

HENRY H. RUTHERFORD, Clerk. CYRIL CLARK, Warden.

BY-LAW NUMBER 1442

A By-Law to Appoint an Inspector Under The Weed Control Act, Chapter 421, R.S.O., 1950, and Amendments thereto.

WHEREAS it is provided by the Weed Control Act and amendments thereto, that the Council of a County may appoint one or more persons as Inspectors to enforce the provisions of the Weed Control Act.

NOW THEREFORE, the Municipal Corporation of the County of Peel, by the Council thereof, enacts as follows:

(1) THAT Kenneth Slacer, of Clarkson, be and is hereby appointed a Weed Inspector for the County of Peel.

(2) THAT the said Kenneth Slacer shall have the following district: All of the Municipalities of the Township of Toronto, the Villages of Port Credit and Streetsville.

(3) THAT the salary of the said Inspector shall be $12.00 per day and 10c per mile travelling expenses while at work in due performance of his duties, and the Treasurer of the County of Peel, is hereby authorized to pay the salary and travelling expenses of the said Inspector, upon the recommendation of the Agricultural Committee.

(4) THAT the said Inspector shall carry out and enforce the provisions of the Weed Control Act, Chapter 421, R.S.O., 1950, and amendments thereto.

(5) THAT the said Inspector shall make a monthly report to the Council of the County of Peel of the work done during the period that inspections are being carried out.

PASSED in open Council this 20th day of March, A.D. 1958.

HENRY H. RUTHERFORD, Clerk. CYRIL CLARK, Warden.

BY-LAW NUMBER 1443

A By-Law to Amend By-Law Number 1302.

WHEREAS By-law Number 1302 provides for the appointment and remuneration of a County Welfare Investigations Officer for the County of Peel;

AND WHEREAS it is deemed expedient to amend the said By-law Number 1302;

NOW THEREFORE, the Municipal Corporation of the County of Peel, by the Council thereof, enacts as follows:

(1) That Clause Number (2) of By-law Number 1302, be amended by striking out the figures $4,000.00 and inserting in lieu thereof the figures $4,200.00.

(2) That this By-law shall come into force and take effect as of the First day of January, 1958.

PASSED in open Council this 20th day of March, A.D. 1958.

HENRY H. RUTHERFORD, Clerk. CYRIL CLARK, Warden.

BY-LAW NUMBER 1444

A By-Law to Amend By-Law Number 1383.

WHEREAS By-law Number 1383 provides for the remuneration of the Clerk-Treasurer of the County of Peel;

AND WHEREAS it is deemed expedient to amend the said By-law Number 1383;

NOW THEREFORE, the Municipal Corporation of the County of Peel, by the Council thereof, enacts as follows:—

(1) That Clause Number (1) of By-law Number 1383 be amended by striking out the words "Fifty-four Hundred Dollars" and the figures "$5,400.00" and inserting in lieu thereof the words "Fifty-nine Hundred Dollars" and the figures "$5,900.00".

(2) That this By-law shall come into force and take effect as of the First day of January, 1958.

PASSED in open Council this 20th day of March, A.D. 1958.

HENRY H. RUTHERFORD, Clerk. CYRIL CLARK, Warden.

BY-LAW NUMBER 1445

A By-Law to Amend By-Law Number 1384.

WHEREAS By-law Number 1384 provides for the payment of a car allowances for the County Assessor of the County of Peel;

AND WHEREAS it is deemed expedient to amend the said By-law;

NOW THEREFORE, the Municipal Corporation of the County of Peel, by the Council thereof, enacts as follows:—

(1) That Clause Number (1) of By-law Number 1384 be amended by striking out the figures "$800.00" and inserting in lieu thereof the figures "$900.00".

(2) That this By-law shall come into force and take effect as of the First day of January, 1958.

PASSED in open Council this 20th day of March, A.D. 1958.

HENRY H. RUTHERFORD, Clerk. CYRIL CLARK, Warden.

BY-LAW NUMBER 1446

A By-Law to Repeal By-Law Number 1412.

WHEREAS By-law Number 1412 is a By-law appointing a Civil Defence Committee for the County of Peel;

AND WHEREAS it is deemed expedient to repeal By-law Number 1412;

NOW THEREFORE, the Municipal Corporation of the County of Peel, by the Council thereof, enacts as follows:—

(1) That By-law Number 1412 be and the same is hereby repealed.

PASSED in open Council this 20th day of March, A.D. 1958.

HENRY H. RUTHERFORD, Clerk. CYRIL CLARK, Warden.

BY-LAW NUMBER 1447

A By-Law to Set Up a Reserve Fund for Peel Memorial Hospital Building Fund.

WHEREAS Peel Memorial Hospital Association has requested the County Council of the County of Peel to make a grant to assist in an addition or extension to Peel Memorial Hospital, at Brampton.

AND WHERAS Section 312 of The Municipal Act, as amended, provides for the setting up of a reserve fund for a specific purpose.

NOW THEREFORE, the Municipal Corporation of the County of Peel, by the Council thereof, enacts as follows:—

(1) THAT the County of Peel, in pursuance of the powers vested in the County and subject to the restrictions defined in Section 312 of the Municipal Act as amended, set up a reserve fund for the purpose of making a grant to Peel Memorial Hospital Association to assist in the construction of an addition or extension to the Peel Memorial Hospital at Brampton.

(2) THAT there be paid into the said reserve fund during the current year the sum of Twenty-five thousand dollars, ($25,000.00) the said sum not be paid in until such time as taxes have been collected by the County of Peel.

(3) No money shall be advanced to Peel Memorial Hospital Association until such time as the proposed addition or extension to the said Hospital has actually begun.

(4) If the actual construction of the addition or the extension of the said hospital has not commenced on or before the First day of January, 1960, the reserve fund shall be dissolved.

PASSED by a vote of two thirds of all members of the Municipal Corporation of the County of Peel, present and voting thereon, this 20th day of March, A.D. 1958.

HENRY H. RUTHERFORD, Clerk. CYRIL CLARK, Warden.

BY-LAW NUMBER 1448

A By-Law to Authorize the Borrowing of $500,000.00 on Debentures For the Purpose of Construction of a New High School in the Brampton High School District.

WHEREAS the Brampton High School District comprises the Municipalities of the Town of Brampton, the Villages of Bolton, Caledon East and Streetsville, the Townships of Chinguacousy and Toronto Gore and parts of the Townships of Albion, Caledon and Toronto.

AND WHEREAS The High School Board of the said Brampton High School District has applied to the Councils of each of the above mentioned municipalities for the sum of $1,100,000.00 to be raised by the issue of Municipal debentures as provided by the Secondary Schools and Board of Education Act, 1954, the said sum of $1,100,000.00 being required by the said Board for the purpose of construction of a new High School in the said district;

AND WHEREAS the Councils of the Municipalities of the Town of Brampton, the Villages of Bolton, Caledon East and Streetsville, the Townships of Albion, Caledon, Chinguacousy, Toronto and Toronto Gore have severally approved the said application;

AND WHEREAS the Councils of the Municipalities of the Town of Brampton, the Villages of Bolton, Caledon East and Streetsville, the Townships of Albion, Caledon, Chinguacousy, Toronto and Toronto Gore have severally requested the Council of the County of Peel to raise the entire sum required by the issue of debentures of the County of Peel;

AND WHEREAS the amount of the existing debenture debt of the Corporation of the County of Peel is $693,100.00 and no part of the principal or interest of such debt is in arrears;

AND WHEREAS the amount of the whole rateable property of the County of Peel, according to the last revised and equalized assessment rolls of the local municipalities of which the County is composed is $100,521,124.00.

AND WHEREAS by order dated the 28th day of September, 1957, the Ontario Municipal Board has approved the said undertaking and the passing of all requisite by-laws, including debenture by-laws;

AND WHEREAS it is expedient that the Corporation of the County of Peel should now raise the sum of $500,000.00 required by the said Board for the purpose aforesaid by the issue of debentures of the County of Peel bearing interest at the rate of four and three-quarters per cent (4¾%) per annum which is the amount of the debt intended to be created by this by-law;

AND WHEREAS it is expedient that the said principal sum of $500,000.00 of the said debt shall be payable in yearly instalments of principal during a period of twenty years, namely, during the years 1959 to 1978 inclusive, in the respective amounts set forth in the Schedule "A" to this by-law.

NOW THEREFORE, the Council of the Corporation of the County of Peel enacts as follows:—

1. That for the purposes aforesaid, there shall be borrowed on the credit of the Corporation of the County of Peel at large the sum of $500,000.00 and debentures shall be issued therefore in sums of not less than $100.00 each. Each debenture shall bear interest at the rate of four and three-quarters per cent (4¾%) per annum, payable annually, and having coupons attached thereto for the payment of interest.

2. That the said debentures shall be dated as of the 15th day of April, 1958, and shall be payable in 20 annual instalments of principal on the 15th day of April in each of the years 1959 to 1978 both inclusive and the respective amounts of principal and interest payable in each of such years shall be as set forth in Schedule "A" to this by-law.

3. That the said debentures shall be payable as to both principal and interest in lawful money of Canada at the principal office of The Royal Bank of Canada in either of the Cities of

Toronto or Montreal, or at the office of the said Bank in the Town of Brampton, Ontario, at holder's option.

4. That the debentures to be issued under this by-law shall be signed by the Warden of the Corporation or by some other person authorized by by-law to sign in his stead and by the Treasurer of the Corporation and shall be sealed with the seal of the Corporation and the interest coupons attached to the said debentures shall be signed by the Treasurer whose signature thereon may be written, stamped, lithographed or engraved.

5. In each year of the currency of the debentures there shall be levied and raised annually by a special rate sufficient therefore, over and above all other rates, and at the same time and in the same manner as other rates, on all the rateable property in the County of Peel, the respective amounts falling due for principal and interest in that year as set forth in said Schedule "A" provided that the respective amounts to be raised annually as aforesaid may be reduced in each year by the respective amounts raised by each of the other municipalities in the High School District and paid over in such year to the Corporation of the County of Peel in respect to the said debentures.

6. The debentures may contain a clause providing for the registration thereof authorized by any statute relating to municipal debentures in force at the time of the issue thereof.

7. This by-law shall take effect on the day of the final passing thereof.

Read a first, second and third time and finally passed this 20th day of March, 1958.

HENRY H. RUTHERFORD, Clerk. CYRIL CLARK, Warden.

SCHEDULE A

COUNTY OF PEEL, ONTARIO SCHEDULE OF MATURITIES

$500,000 4¾% 1-20 Years

Year	Principal	Interest	Total
1959	$ 16,000.00	$ 23,750.00	$ 39,750.00
1960	16,000.00	22,990.00	38,990.00
1961	17,000.00	22,230.00	39,230.00
1962	18,000.00	21,422.50	39,422.50
1963	19,000.00	20,567.50	39,567.50
1964	20,000.00	19,665.00	39,665.00

1965	20,000.00	18,715.00	38,715.00
1966	21,000.00	17,765.00	38,765.00
1967	22,000.00	16,767.50	38,767.50
1968	24,000.00	15,722.50	39,722.50
1969	25,000.00	14,582.50	39,582.50
1970	26,000.00	13,395.00	39,395.00
1971	27,000.00	12,160.00	39,160.00
1972	28,000.00	10,877.50	38,877.50
1973	30,000.00	9,547.50	39,547.50
1974	31,000.00	8,122.50	39,122.50
1975	33,000.00	6,650.00	39,650.00
1976	34,000.00	5,082.50	39,082.50
1977	36,000.00	3,467.50	39,467.50
1978	37,000.00	1,757.50	38,757.50
	$500,000.00	$285,237.50	$785,237.50

BY-LAW NUMBER 1449

A By-Law to Authorize the Borrowing of $100,000.00 Upon Debentures of the County of Peel For Construction and Improvement of Highways.

WHEREAS pursuant to the provisions of the Highways Improvement Act, R.S.O. 1950, Chapter 166, it is expedient that the Corporation of the County of Peel should raise the said sum of One Hundred Thousand Dollars ($100,000.00) for the purpose of meeting the actual expenditure for the construction and improvement of highways in the County of Peel by the issue of debentures of the said Corporation bearing interest at five per cent (5%) per annum which is the amount of the debt intended to be created by this by-law;

AND WHEREAS it is expedient that the principal of the said debt shall be payable in yearly instalments of principal during the periods of ten years, namely during the years 1959 to 1968 inclusive, in the respective amounts set forth in Schedule "A" hereto annexed;

AND WHEREAS the amount of the whole rateable property of the said Corporation, according to the last revised and equalized assessment rolls of the local municipalities of which the County is composed is $100,521,124.00;

AND WHEREAS the amount of the existing debenture debt

of the said Corporation is $693,100.00 and no part of the principal or interest of such debt is in arrears;

AND WHEREAS more than two-thirds of the members of the County Council of the County of Peel present and voting hereon consent to the passing of this by-law;

AND WHEREAS by an order dated the 30th day of November, 1956, the Ontario Municipal Board has approved the purpose of the said borrowing and the passing of all requisite By-laws, including debenture by-laws.

THEREFORE THE COUNCIL OF THE CORPORATION OF THE COUNTY OF PEEL, ENACTS AS FOLLOWS:—

1. That for the purpose aforesaid the Corporation shall borrow upon the credit of the Corporation a sum not exceeding $100,000.00 and shall issue debentures therefore in sums of not less than $50.00 each. Each debenture shall bear interest at the rate of five per cent (5%) per annum payable annually and shall have coupons attached thereto for the payment of interest.

2. The said debentures shall all be dated as of the 15th day of April, 1958, and shall be payable in ten annual instalments of principal on the 15th day of April in each of the years 1959 to 1968 inclusive, and the respective amounts of principal payable in each of such years shall be as shown in Schedule "A" hereto annexed.

3. That the said debentures shall be payable as to both principal and interest in lawful money of Canada at the principal office of The Royal Bank of Canada in either of the Cities of Toronto or Montreal, or at the office of the said bank in the Town of Brampton, Ontario, at the holder's option.

4. The said debentures shall be sealed with the Seal of the Corporation and signed by the Warden or by some other person authorized by By-law to sign the same, and by the Treasurer. The said interest coupons shall be signed by the Treasurer and his signature thereon may be written, stamped, lithographed or engraved.

5. Commencing in the year 1959 and thereafter in each year in which an instalment of principal of the said debt and interest become due, the Corporation shall levy and raise the specific sum shown for the respective year in the fourth column of the said schedule. Such sum shall be levied and raised by a special rate sufficient therefore, over and above all other rates, upon all the rateable property in the Municipality.

6. The said debentures may contain a clause providing for the registration thereof authorized by any statute relating to municipal debentures in force at the time of the issue thereof.

7. This by-law shall take effect on the day of the final passing thereof.

Read a first, second and third time and finally passed this 20th day of March, 1958.

HENRY H. RUTHERFORD, Clerk.

CYRIL CLARK, Warden.

SCHEDULE "A"

COUNTY OF PEEL, ONTARIO SCHEDULE OF MATURITIES

$100,000.00 5%, 1-10 Years

Year	Principal	Interest	Total
1959	$ 8,000.00	$ 5,000.00	$ 13,000.00
1960	8,000.00	4,600.00	12,600.00
1961	9,000.00	4,200.00	13,200.00
1962	9,000.00	3,750.00	12,750.00
1963	10,000.00	3,300.00	13,300.00
1964	10,000.00	2,800.00	12,800.00
1965	11,000.00	2,300.00	13,300.00
1966	11,000.00	1,750.00	12,750.00
1967	12,000.00	1,200.00	13,000.00
1968	12,000.00	600.00	12,600.00
	$100,000.00	$ 29,500.00	$129,500.00

BY-LAW NUMBER 1450

A By-Law to Authorize the borrowing of $150,000.00 Upon Debentures of the County of Peel For Construction and Improvement of Highways.

WHEREAS pursuant to the provisions of the Highways Improvement Act, R.S.O. 1950, Chapter 166, it is expedient that the Corporation of the County of Peel should raise the said sum of One Hundred and Fifty Thousand Dollars ($150,000.00) for the purpose of meeting the actual expenditure for the construction and improvement of highways in the County of Peel by the issue of debentures of the said Corporation bearing interest at five per

cent (5%) per annum which is the amount of the debt intended to be created by this by-law;

AND WHEREAS it is expedient that the principal of the said debt shall be payable in yearly instalments of principal during the period of ten years, namely, during the years 1959 to 1968 inclusive, in the respective amounts set forth in Schedule "A" hereto annexed;

AND WHEREAS the amount of the whole rateable property of the said Corporation, according to the last revised and equalized assessment rolls of the local municipalities of which the County is composed is $100,521,124.00;

AND WHEREAS the amount of the existing debenture debt of the said Corporation is $693,100.00 and no part of the principal or interest of such debt is in arrears;

AND WHEREAS more than two-thirds of the members of the County Council of the County of Peel present and voting hereon consent to the passing of this by-law;

AND WHEREAS by an order dated the 13th day of May, 1957, the Ontario Municipal Board has approved the said undertaking and the passing of all requisite by-laws, including debenture by-laws in an amount not exceeding $325,000.00, repayable over a term not exceeding ten years, provided, however, that the amount to be debentured shall not exceed the net cost to the municipality after deducting any amounts received by way of subsidy or contribution from the Province of Ontario, or otherwise;

AND WHEREAS it is expedient that the corporation of the County of Peel should raise the said sum of $325,000.00 required by the said Board for the purpose aforesaid by the issue of debentures of the County of Peel from time to time;

AND WHEREAS it is expedient that the Corporation of the County of Peel should now raise the sum of $150,000.00 required by the said Board for the purpose aforesaid by the issue of debentures of the County of Peel bearing interest at the rate of five per cent (5%) per annum which is the amount of the debt intended to be created by this by-law;

AND WHEREAS it is expedient that the said principal sum of $150,000.00 of the said debt shall be payable in yearly instalments of principal during a period of ten years, namely, during the years 1959 to 1968 inclusive, in the respective amounts set forth in the Schedule "A" to this by-law;

AND WHEREAS the said sum of $150,000.00 does not exceed the net cost of the said undertaking to the said Corporation after deducting any amounts received by way of subsidy or contribution from the Province of Ontario, or otherwise.

THEREFORE THE COUNCIL OF THE CORPORATION OF THE COUNTY OF PEEL, ENACTS AS FOLLOWS:—

1. That for the purpose aforesaid the Corporation shall borrow upon the credit of the Corporation a sum not exceeding $150,000.00 and shall issue debentures therefore in sums of not less than $50.00 each. Each debenture shall bear interest at the rate of five per cent (5%) per annum payable annually and shall have coupons attached thereto for the payment of interest.

2. The said debentures shall all be dated as of the 15th day of April, 1958, and shall be payable in ten annual instalments of principal on the 15th day of April in each of the years 1959 to 1968 inclusive, and the respective amounts of principal payable in each of such years shall be as shown in Schedule "A" hereto annexed.

3. That the said debentures shall be payable as to both principal and interest in lawful money of Canada at the principal office of The Royal Bank of Canada in either of the Cities of Toronto or Montreal, or at the office of the said bank in the Town of Brampton, Ontario, at the holder's option.

4. The said debentures shall be sealed with the Seal of the Corporation and signed by the Warden or by some other person authorized by By-law to sign the same, and by the Treasurer. The said interest coupons shall be signed by the Treasurer and his signature thereon may be written, stamped, lithographed or engraved.

5. Commencing in the year 1959 and thereafter in each year in which an instalment of principal of the said debt and interest become due, the Corporation shall levy and raise the specific sum shown for the respective year in the fourth column of the said schedule. Such sum shall be levied and raised by a special rate sufficient therefore, over and above all other rates, upon all the rateable property in the Municipality.

6. The said debentures may contain a clause providing for the registration thereof authorized by any statute relating to municipal debentures in force at the time of the issue thereof.

7. This by-law shall take effect on the day of the final passing thereof.

Read a first, second and third time and finally passed this 20th day of March, 1958.

HENRY H. RUTHERFORD, Clerk.

CYRIL CLARK, Warden.

SCHEDULE "A"

COUNTY OF PEEL, ONTARIO SCHEDULE OF MATURITIES

$150,000.00, 5%, 1-10 Years

Year	Principal	Interest	Total
1959	$ 12,000.00	$ 7,500.00	$ 19,500.00
1960	13,000.00	6,900.00	19,900.00
1961	13,000.00	6,250.00	19,250.00
1962	14,000.00	5,600.00	19,600.00
1963	14,000.00	4,900.00	18,900.00
1964	15,000.00	4,200.00	19,200.00
1965	16,000.00	3,450.00	19,450.00
1966	17,000.00	2,650.00	19,650.00
1967	18,000.00	1,800.00	19,800.00
1968	18,000.00	900.00	18,900.00
	$150,000.00	$ 44,150.00	$194,150.00

BY-LAW NUMBER 1451

A By-Law to Authorize the Borrowing of $375,000.00 Upon Debentures of the County of Peel For Construction and Improvement of Highways.

WHEREAS pursuant to the provisions of the Highways Improvement Act, R.S.O. 1950, Chapter 166, it is expedient that the Corporation of the County of Peel should raise the said sum of Three Hundred and Seventy-five Thousand Dollars ($375,000.00) for the purpose of meeting the actual expenditure for the construction and improvement of highways in the County of Peel by the issue of debentures of the said Corporation bearing interest at five per cent (5%) per annum which is the amount of the debt intended to be created by this by-law;

AND WHEREAS it is expedient that the principal of the said debt shall be payable in yearly instalments of principal during the period of ten years, namely, during the years 19 to 19 in-

clusive, in the respective amounts set forth in Schedule "A" hereto annexed;

AND WHEREAS the amount of the whole rateable property of the said Corporation, according to the last revised and equalized assessment rolls of the local municipalities of which the County is composed is $100,521,124.00;

AND WHEREAS the amount of the existing debenture debt of the said Corporation is $693,100.00 and no part of the principal or interest of such debt is in arrears;

AND WHEREAS more than two-thirds of the members of the County Council of the County of Peel present and voting hereon consent to the passing of this by-law;

AND WHEREAS by an order dated the
day of , 19 , the Ontario Municipal Board has approved the purpose of the said borrowing and the passing of all requisite By-laws, including debenture by-laws.

THEREFORE THE COUNCIL OF THE CORPORATION OF THE COUNTY OF PEEL, ENACTS AS FOLLOWS:—

1. That for the purpose aforesaid the Corporation shall borrow upon the credit of the Corporation a sum not exceeding $375,000.00 and shall issue debentures therefore in sums of not less than $50.00 each. Each debenture shall bear interest at the rate of five per cent (5%) per annum payable annually and shall have coupons attached thereto for the payment of interest.

2. The said debentures shall all be dated as of the day of , 19, , and shall be payable in ten annual instalments of principal on the day of in each of the years 19 to 19 inclusive, and the respective amounts of principle payable in each of such years shall be as shown in Schedule "A" hereto annexed.

3. That the said debentures shall be payable as to both principal and interest in lawful money of Canada at the principal office of The Royal Bank of Canada in either of the Cities of Toronto or Montreal, or at the office of the said bank in the Town of Brampton, Ontario, at the holder's option.

4. The said debentures shall be sealed with the Seal of the Corporation and signed by the Warden or by some other person authorized by By-law to sign the same, and by the Treasurer. The

said interest coupons shall be signed by the Treasurer and his signature thereon may be written, stamped, lithographed or engraved.

5. Commencing in the year 19 and thereafter in each year in which an instalment of principal of the said debt and interest become due, the Corporation shall levy and raise the specific sum shown for the respective year in the fourth column of the said schedule. Such sum shall be levied and raised by a special rate sufficient therefore, over and above all other rates, upon all the rateable property in the Municipality.

6. The said debentures may contain a clause providing for the registration thereof authorized by any statute relating to municipal debentures in force at the time of the issue thereof.

7. This by-law shall take effect on the day of the final passing thereof.

Read a first and second time this 20th day of March, A.D. 1958.

HENRY H. RUTHERFORD, Clerk. CYRIL CLARK, Warden.

Read a third time and finally passed this day of A.D., 19. .

..... Clerk. ..... Warden.

SCHEDULE "A"

COUNTY OF PEEL, ONTARIO SCHEDULE OF MATURITIES

$375,000.00, 5%, 1-10 Years

Year	Principal	Interest	Total
1.	$ 30,000.00	$ 18,750.00	$ 48,750.00
2.	31,000.00	17,250.00	48,250.00
3.	33,000.00	15,700.00	48,700.00
4.	35,000.00	14,050.00	49,050.00
5.	36,000.00	12,300.00	48,300.00
6.	38,000.00	10,500.00	48,500.00
7.	40,000.00	8,600.00	48,600.00
8.	42,000.00	6,600.00	48,600.00
9.	44,000.00	4,500.00	48,500.00
10.	46,000.00	2,300.00	48,300.00
	$375,000.00	$110,550.00	$485,550.00

April 2nd, 1958

Engineer's Report setting out the cost of the work and the lifetime of the work proposed in Peel County By-law Number 1451:

Road No. 9—Sandhill to York County Boundary, 6.7 miles; Land Purchase, Grading and Paving—Estimated Cost, $237,000.00.

Road No. 7—Caledon East to 15 Sideroad, Caledon Township, 5.0 miles, Land Purchase, Grading and Granular Base—Estimated Cost, $143,000.00.

Road No. 17—Highway No. 2 to Queen Elizabeth, 1.2 miles; Grading, Granular Base and Paving—Estimated Cost, $107,000.00.

Road No. 18—(a) Queen Elizabeth to Dundas, 1.1 miles; Land Purchase, Grading and Granular Base—Estimated Cost, $111,000.00.

Road No. 18—(b) 5th Line W., North of Dundas; Land Purchase—Estimated Cost, $25,000.00.

Road No. 4—Dundas to Burnhamthorpe Road, 1.2 miles; Land Purchase, Grading and Paving—Estimated Cost, $104,200.00.

Road No. 7—Woodhill to Caledon East, 11.0 miles; Land Purchase and Fencing—Estimated Cost, $56,000.00.

Total—$783,200.00.

The estimated lifetime of this construction is twenty years.

R. A. CRUISE.

BY-LAW NUMBER 1452

A By-Law To Amend By-Law Number 772.

WHEREAS By-law Number 772 is a By-law dealing with the licensing of Auctioneers;

AND WHEREAS it is deemed expedient to amend the said By-law Number 772.

NOW THEREFORE, the Municipal Corporation of the County of Peel, by the Council thereof, enacts as follows:

(1) That Clause Number (3) of By-law Number 772, be amended by adding the words "the fee to be charged to Assistant

Auctioneers working under the direction and supervision of a Licensed Auctioneer, shall be Ten Dollars ($10.00)."

(2) That this By-law shall come into force and take effect as of the First day of January, 1958.

PASSED in open Council this 20th day of March, A.D., 1958.

HENRY H. RUTHERFORD, Clerk.

CYRIL CLARK, Warden.

BY-LAW NUMBER 1453

A By-Law To Assess The Rateable Property Of The County Of Peel For The Year 1958.

WHEREAS it is necessary to provide by General Assessment of the rateable property of the County of Peel for the year 1958 for the payment of the General and Incidental expenses of the County;

THEREFORE, the Municipal Corporation of the County of Peel, by the Council thereof, enacts as follows:—

(1) There shall be raised, levied and collected from all persons rated on the Assessment Rolls of the several Municipalities of the County of Peel, liable to be assessed in the current year, the sum of $97,843.43 for the payment of salaries of County Officials, expenses of Administration of Justice, allowance to County Councillors and other necessary and incidental expenses.

(2) The sum of $66,000.00 for the purpose of operating the County Health Unit.

(3) The sum of $7,425.00 for Agricultural purposes.

(4) The sum of $217,804.74 for Charitable and Welfare purposes.

(5) The sum of $20,725.00 for the payment of debentures for County Home Construction.

(6) The sum of $42,546.87 for the payment of debentures for Registry Office Construction.

(7) The whole of the said sum of $452,345.04 shall be raised,

levied and collected and paid to the Treasurer of the County of Peel, on or before the 20th day of December next.

PASSED this 20th day of March, A.D., 1958.

HENRY H. RUTHERFORD, Clerk.

CYRIL CLARK, Warden.

BY-LAW NUMBER 1454

A By-Law To Authorize The Borrowing Of $300,000.00.

WHEREAS the Council of the Corporation of the County of Peel, (herein called the Corporation) deems it necessary to borrow the sum of $300,000.00 to meet, until the taxes are collected, the current expenditure of the Corporation for the year.

AND WHEREAS the total amount of the estimated revenues of the Corporation as set forth in the estimates adopted for the year 1957, not including revenues derivable or derived from the sale of assets, borrowings or issues of debentures or from a surplus including arrears of taxes and proceeds from the sale of assets is $503,188.30.

AND WHEREAS the total amount heretofore authorized to be borrowed this year for the purposes mentioned in subsection (1) of Section 341 of The Municipal Act is $350,000.00, of which the Corporation has already borrowed a total of Nil.

THEREFORE the Council of the Corporation hereby enacts as follows:—

(1) The Head and the Treasurer are hereby authorized on behalf of the Corporation to borrow from time to time by way of promissory note from the Royal Bank of Canada (herein called the Bank) a sum or sums not exceeding in the aggregate hereunder Three Hundred Thousand Dollars ($300,000.00) to meet, until the taxes are collected, the current expenditures of the Corporation for the year, including the amounts required for the purposes mentioned in subsection (1) of Section 341, and to give on behalf of the Corporation to the Bank a promissory note or notes sealed with the Corporate Seal and signed by the Head and Treasurer for the monies so borrowed with interest (which may be paid in advance or otherwise) at a rate not exceeding five per centum per annum.

(2) All or any sums borrowed pursuant to the authority of this By-law as well as all other sums borrowed in this year and any previous years from the Bank for any or all purposes mentioned in said Section 341 shall, with interest thereon, be a charge upon the whole or any part or parts of the revenues of the Corporation for the current year and for all preceding years, as and when such revenues are received.

(3) The Treasurer is hereby authorized and directed to apply in payment of all or any sums borrowed as aforesaid, together with interest thereon, all or any of the monies hereafter collected or received, either on account of or realized in respect of the taxes levied for the current year and preceding years or from any other source, which may lawfully be applied for such purpose.

PASSED this 20th day of March, A.D., 1958.

HENRY H. RUTHERFORD, Clerk.

CYRIL CLARK, Warden.

PEEL COUNTY HEALTH UNIT 1958 BUDGET

ANTICIPATED EXPENDITURE

Personal Services:		
Medical	$ 18,350.00	
Nursing	56,075.00	
Sanitary Inspection	17,950.00	
Clerical	9,070.00	
Other Staff (Dental)	1,444.00	
Secretary-Treasurer	1,200.00	
Board Members	800.00	
Pension Contribution, Un. Ins., Workmen's Compensation	4,375.00	
		$109,264.00
Travel:		
Staff	$ 18,245.00	
Board Members	200.00	
		18,445.00
Equipment and Furnishings:		
Portable Refrigerator	30.00	
Two Desks	200.00	
Two Chairs	30.00	
X-Ray Filing Cabinet	150.00	
Nurses Lab Coats	100.00	

Autoclave	400.00	
Typewriter	250.00	
Camera	120.00	
Copying Machine	180.00	
		1,460.00
Materials and Supplies:		
Medical, Nursing, Sanitary Insp., Etc.	$ 1,600.00	
Office	2,500.00	
		4,100.00
Rent and Utility Service:		
Rent	$ 4,660.00	
Telephone	1,300.00	
Postage	475.00	
		6,435.00
Other:		
Cartage and Express	$ 60.00	
Audit Fee	175.00	
Miscellaneous:		
Insurance	425.00	
Repairs	100.00	
Laundry	300.00	
Banquet and Volunteers	310.00	
		1,370.00
TOTAL		$141.074.00

ANTICIPATED REVENUE

County of Peel	$ 66,000.00	
Province of Ontario	66,000.00	
Pre Natal Classes	274.00	
Septic Tank Inspection	1,800.00	
From Surplus	7,000.00	
TOTAL		$141,074.00

PEEL COUNTY MANOR 1958 BUDGET

ITEMS INCREASED OR DECREASED OVER 1957—RECEIPTS

	1958	1957	Increase 1958
Old Age Assistance, 7x55x12	$ 4,620.00	$ 2,768.10	$ 1,851.90
Old Age Security, 61x55x12	40,260.00	34,408.00	5,852.00
Paying Residents, 5 no pensions at $60.00x12	3,600.00		

Paying Residents, 30 rec. O.A.S. at $6.00x12	2,160.00		
Paying Residents, 3 no pension at $120.00x12	4,320.00		
Paying Residents, 4 rec. O.A.S. at $65.00x12	3,120.00		
Total receipts from paying residents	$13,200.00	$11,513.34	$ 1,686.66
Total estimated increase in receipts			$ 9,390.56

	Increase	Decrease
Meat, milk and butter, 5% increase	$ 800.00	
Medical and dental, 5% increase	105.00	
Clothing and footwear	200.00	
Newspapers, etc.	75.00	
Household Supplies	1,100.00	
Equipment	400.00	
Staff Salaries	8,500.00	
Pocket Allowance	1,610.00	
Pension Fund	64.00	
All other items excepting salaries (see footnote)	1,000.00	
Tobacco		$ 600.00
Insurance		1,334.27
Totals	$13,754.00	$ 1,934.27

Estimated increased expenditure	$13,754.00	
Less decrease	1,934.27	
Net estimated increased expenditures	$11,819.73	
Receipts	9,390.56	
Net increase in budget	$ 2,429.17	
Amount spent in 1957 (received from County)		$22,000.00
*Decrease in surplus		7,412.26
Total Budget 1957		$29,412.26
Estimated increase		2,429.17
Total Budget 1958		$31,841.43

Note—Estimated receipts were arrived at by multiplying January, 1958, receipts by 12 and staff salaries and pocket allowance were arrived at in the same way. The following salaries were not included and no increases or decrease have been estimated in the following positions—Home Physician; Superintendent; Matron; Secretary or Treasurer.

PEEL COUNTY LIBRARY CO-OPERATIVE BUDGET 1958

RECEIPTS

Bank Balance	$ 480.97	
Provincial Grant	4,000.00	
Provincial Govt. Book Grant	100.00	
Govt. Grant Librarian Salary 1957	333.00	
Member Fees	400.00	
Grant County Peel	6,100.00	
Total		$11,413.97

DISBURSEMENTS

Librarian Salary	$3,000.00	
Part Time Clerical Assistance	1,400.00	
Haulage Book Trailer	2,000.00	
Books	3,800.00	
Insurance	150.00	
Supplies	300.00	
Trailer Repairs	150.00	
Office Equipment	65.00	
Telephone	150.00	
Training Assistant Librarian's expenses for 2 one-day sessions	100.00	
Petty Cash:		
Postage, express, etc.	125.00	
Pension Plan, Librarian	150.00	
Miscellaneous:		
Book buying expenses, C.L.A., O.L.A. Fees, Convention expenses	100.00	
Total		$11,490.00

GENERAL ACCOUNT

1958 BUDGET

General:

	1957 Expenditures	1958 Budget
Executive and Legislation:		
Warden	$ 1,500.00	$ 2,000.00
Warden's Banquet	400.00	400.00
Council and Committee Fees	9,638.25	11,600.00
Administration:		
Salaries of County Officials and Supplies	14,565.65	18,000.00
County Assessment System	6,834.98	7,000.00
Blue Cross (County Share)	213.15	216.00
Unempl. Ins. (County Share)	234.96	235.00
Pension (County Share)	900.49	625.00
Group Life (County Share)	94.56	100.00
Audit Fee	775.00	775.00
Other Government:		
Court House:		
Maintenance	12,798.98	14,000.00
Court Room Floor		750.00
Nelson Street Property:		
Maintenance	3,429.16	3,500.00
New Roof		900.00
Registry Office (Old Building):		
Maintenance	3,913.05	5,000.00
Insurance	3,703.90	3,750.00
Interest on Loans	2,065.79	2,000.00
Law Enforcement:		
Juvenile Court	3,958.89	4,000.00
Crown Attorney and Sheriff	8,857.52	9,000.00
Crown Witness and Juries	6,914.35	7,000.00
Jail Salaries	28,434.70	35,000.00
Jail Supplies and Maintenance	5,274.47	6,000.00
Jail Grill Work		514.00
Uniforms		1,000.00
Jail Roof		500.00
Miscellaneous Law Enforcement	20,490.33	21,000.00
Superannuation (Jail Employees)	1,002.47	1,200.00

Registry Office Const. and Furniture	35,000.00	40,000.00
Caretaker's House (Recreation Room)		1,725.00
TOTALS	171,000.65	197,790.00
Less Receipts re above:		
Rent re Nelson St. property	3,600.00	3,600.00
Law Enforcement Subsidy	4,998.79	
County Assessment Subsidy	1,500.00	1,500.00
Payment from Registry Office	43,191.53	44,964.59
Surplus General Accounts	69,876.57	50,843.26
Total Receipts	$123,166.89	$100,907.85
Balance	47,833.76	96,882.15
Contingencies		961.28
TOTAL TO LEVY FOR GENERAL		$97,843.43
Peel County Health Unit	$ 64,000.00	$ 66,000.00
TOTAL TO LEVY FOR HEALTH UNIT		66,000.00
Agriculture	$ 7,064.12	$ 11,275.00
Less subsidy	1,561.61	3,850.00
TOTAL	5,502.51	7,425.00
TOTAL TO LEVY FOR AGRICULTURAL PURPOSES		7,425.00
Charity & Welfare:		
Children's Aid:		
Peel County Wards in other municipalities	31,340.34	36,000.00
Peel County Wards in Peel County	27,439.61	34,693.60
Non-Wards in Peel County	2,229.63	3,817.92
Grant to Peel Society	11,425.70	25,890.72
Training Schools	2,442.88	2,500.00
Indigent Hospitalization	54,170.84	60,000.00
Post San Care	110.00	777.50
Peel Manor	22,000.00	35,500.00
Welfare Investigations	4,001.42	4,200.00
Welfare		2,000.00
Grants:		
T.B. Association	500.00	500.00
North Peel Women's Institute	100.00	100.00

South Peel Women's Institute	100.00	100.00
Salvation Army	400.00	400.00
Blind Institute	1,000.00	1,000.00
Hospital for Sick Children	100.00	100.00
Peel Memorial Hospital (Maintenance)	7,000.00	7,000.00
Dufferin Area Hospital (Maintenance)	750.00	750.00
St. John Ambulance	50.00	50.00
Navy League	50.00	50.00
St. Elizabeth Nurses	50.00	50.00
Lorne Scot Regiment	1,500.00	2,000.00
Girl Guides	150.00	150.00
County Library	5,100.00	6,100.00
Ont. Society Crippled Children	25.00	25.00
Ont. Minor Lacrosse Assoc.		300.00
Peel Memorial Hospital (Reserve Fund)	50,000.00	25,000.00
TOTALS	$222,035.42	$249,054.74
Less Receipts re above:		
Training School	1,205.60	1,250.00
Indigent Hospitalization	27,085.91	30,000.00
TOTAL RECEIPTS	28,291.51	31,250.00
TOTALS	$193,743.91	$217,804.74
TOTAL TO LEVY FOR CHARITY & WELFARE		$217,804.74
County Home Debentures	$ 18,577.24	$ 20,725.00
Debenture Payment		20,725.00
Registry Office Debentures		$ 42,546.87
Debenture Payment		42,546.87

Summary:

County Levy For:	
General Purposes	$ 99,843.43
Health Unit	66,000.00
Agriculture	7,425.00
Charity & Welfare	215,804.74
County Home Debentures	20,725.00
Registry Office Debentures	42,546.87
TOTAL	$452,345.04

4.5 Mills will raise $452,345.04

PEEL COUNTY RATES

Municipality	Percent	General	Health Unit	Agri-culture
Brampton	14.016	$ 13,713.73	$ 9,250.56	$ 1,040.69
Bolton	1.023	1,000.93	675.18	75.96
Caledon East	.238	232.86	157.08	17.67
Port Credit	7.961	7,789.31	5,254.26	591.11
Streetsville	2.694	2,635.90	1,778.04	200.03
Albion	2.364	2,313.02	1,560.24	175.53
Caledon	2.897	2,834.53	1,912.02	215.10
Chinguacousy	6.142	6,009.55	4,053.72	456.05
Toronto Twp.	61.662	60,332.22	40,696.92	4,578.40
Toronto Gore	1.003	981.38	661.98	74.46
Totals	100.000%	$97,843.43	$66,000.00	$7,425.00

The above are the amounts requested from the several Municipalities

FOR THE YEAR 1958

County Rate:	
General	4.5 m
Roads	4.5 m
TOTAL	9 m

Charity and Welfare	Home Debent.	Registry Office Debent.	Road Debent.	Roads	Total
$ 30,527.51	$ 2,904.82	$ 5,963.37	$ 2,590.72	$ 60,809.96	$126,801
2,228.14	212.02	435.25	189.09	4,438.41	9,254
518.38	49.32	101.26	43.99	1,032.60	2,153
17,339.44	1,649.92	3,387.16	1,471.51	34,539.67	72,022
5,867.66	558.33	1,146.21	497.96	11,688.22	24,372
5,148.90	489.94	1,005.81	436.96	10,256.47	21,386
6,309.80	600.40	1,232.58	535.48	12,568.96	26,208
13,377.57	1,272.93	2,613.23	1,135.29	26,647.73	55,566
134,302.76	12,779.45	26,235.25	11,397.61	267,527.39	557,850
2,184.58	207.84	426.75	185.39	4,351.63	9,074
$217,804.74	$20,725.00	$42,546.87	$18,484.00	$433,861.04	$904,690

of the County of Peel for the year 1958.

HENRY H. RUTHERFORD,

County Clerk-Treasur

ACCOUNTS, MINUTES, REPORTS AND BY-LAWS

of the

COUNCIL OF THE CORPORATION

of the

COUNTY OF PEEL

APRIL SESSION

1958

CYRIL CLARK

WARDEN

PEEL GAZETTE LIMITED
Brampton, Ontario

Minutes

APRIL SESSION

Council Chambers, Court House, Brampton, April 17th, 1958.

Peel County Council met on the above date at 10 a.m.

Members were all present.

Warden Cyril Clark presided.

The meeting opened with saying the Lord's Prayer.

Minutes of the second day of the March Session were read and on motion adopted.

Communications were received and read from the following:

Card of thanks from the family of the late Mr. A. H. Milner.

Card of thanks from Mr. J. W. Mitchell, Jail Governor.

County of York resolution re establishing a uniform fox bounty.

County of Middlesex re registration of loans made under the Tile Drainage Act.

Minister of Lands and Forests acknowledging receipt of Wentworth County Council resolution endorsed by Peel County Council.

Several applications for the position of Weed Inspector for the southern part of the County.

County of Peel Law Association requesting improvements to the Barristers' Library.

Amendments to the Municipal Franchise Act.

Ontario Welfare Council re annual convention.

Ontario Municipal Board notice of hearing re Township of Toronto By-law Number 2284.

Imperial Oil Review.

Frank Cowan Company Limited re Boiler Insurance.

Receipts from the following organizations acknowledging County grants: Salvation Army, Hospital for Sick Children, Canadian National Institute for the Blind, Brampton Rotary Club, Navy

League of Canada, St. Elizabeth Visiting Nurses' Association, St. John Ambulance and North Peel County Women's Institute.

Eastern Power Devices Limited re sodding the boulevard in front of their property.

Township of Chinguacousy re sale of the Municipal Telephone System to the Bell Telephone Company.

Credit Valley Conservation Authority re roads leading to the park at Terra Cotta.

Minister of Transport re safe driving school.

Ontario Municipal Board, Notice of Hearing re Motor City Investments and Enterprises Limited.

Township of Toronto requesting crossing protection on the C.P.R. Crossing at the Dixie Road.

Department of Highways statement of subsidy payment for the year 1957.

On motion the communications were referred to the appropriate committees.

On motion Council adjourned until 11 a.m. to permit the committee to meet.

Council resumed.

Mr. R. Fasken, County Council representative on the South Peel Board of Education was present and was introduced by R. W. Speck. Mr. Fasken addressed Council re the operation of the South Peel Board. The Warden thanked Mr. Fasken for appearing before Council.

On motion Council adjourned until 2 p.m.

Council resumed.

S. B. Bradley presented the April Report of the Hospitalization committee and on motion the Report was adopted.

F. Dowling presented the April Report of the Children's Aid committee and on motion the Report was adopted.

Mary Fix presented the April Report of the Peel Manor committee and on motion the Report was referred to a Committee of the Whole with R. E. Prouse in the Chair. The Report was studied and amended in Committee. On motion the Committee

rose and on motion the Report was adopted as amended in Committee.

W. E. Downey presented the April Report of the Educational committee and on motion the Report was adopted.

T. R. Evans presented the April Report of the Printing committee and on motion the Report was adopted.

E. S. Blair presented the April Report of the Planning and Development committee and on motion the Report was adopted.

R. W. Speck presented the April Report of the Property committee and on motion the Report was adopted.

R. Johnston presented the April Report of the Welfare committee and on motion the Report was adopted.

S. B. Bradley presented the April Report of Peel Memorial Hospital and on motion the Report was adopted.

H. Pind presented the April Report of the Good Roads committee and on motion the Report was adopted.

E. Trathen presented the April Report of the Agricultural committee and on motion the Report was adopted.

Take Notice that at this session I will introduce a By-law to appoint an assistant Weed Inspector for the Southern part fo Peel County.

E. TRATHEN,
Leave Granted.

Pursuant to Notice E. Trathen introduced a By-law to appoint an assistant Weed Inspector for the Southern part of the County. The By-law was read the required number of times in Council and referred to a Committee of the Whole with the Warden in the Chair. On motion the blanks in the By-law were filled. On motion the Committee rose and the By-law was again read in Council.

Moved by E. Trathen, seconded by T. W. Glassford:

That the By-law to appoint an assistant weed inspector for the southern part of Peel County, now having had its third and final reading, be finally passed as read, numbered 1455, signed by the Warden and Clerk and the Corporate Seal attached thereto.

Carried.

C. F. Kline presented the April Report of the Finance committee and on motion the Report was adopted.

Moved by Mary Fix, seconded by R. W. Speck:

That we now adjourn to meet again Thursday, May 15th, at 10 a.m. or at the call of the Warden.

Carried.

The Warden thanked the members of Council for their co-operation in transacting the County business at this session.

After singing the National Anthem, Council adjourned.

HENRY H. RUTHERFORD, Clerk.

CYRIL CLARK, Warden.

Reports

APRIL REPORT OF THE EDUCATIONAL COMMITTEE

To the Warden and Council of the County of Peel.

Your Committee on Education beg to report as follows:

Your Committee visited the site of the new High School in Streetsville on April 16th, 1958. Others attending were Mr. J. Huggins, Business Administrator; Mr. D. S. Dunton, County Council representative on the Brampton Board, and Mr. A. Mendell, Streetsville Council representative on the Brampton Board.

1. A complete inspection of the new school was made, and with the exception of a few minor points, the school appeared to be well up to schedule, and class rooms should be ready for school opening in September.

2. The County Treasurer reports that the following money has been paid to the Brampton District High School Board:

Land Purchase: Request from the Board $75,000.00, paid by County Treasurer, $75,000.00.

Construction:

Request from the Board	$1,060,188.28
Paid by County Treasurer	488,325.26
Balance to be paid to the Board	$ 571,863.02

In accordance with a resolution passed by the 1957 County Council, the total amount requested by the Board $1,060,188.28 is to be reduced by the gross proceeds from the sale of land to the Village of Streetsville.

3. We recommend payment of the following expenses in connection with the Ontario Educational Conference in Toronto:

J. M. Adamson	$14.40
W. E. Downey	20.00
E. S. Blair	16.40

4. We recommend payment of the following committee fees

and mileage in connection with the visit to the High School on April 16th, 1958:

J. M. Adamson, 1 meeting	$ 10.00
E. S. Blair, 1 meeting and mileage	11.00
W. E. Downey, 1 meeting and mileage (Streetsville)	16.00
C. Clark, mileage to Streetsville	4.00

Adopted April 17th, 1958.

W. E. DOWNEY,
Chairman.

C. CLARK,
Warden.

APRIL REPORT OF THE HOSPITALIZATION COMMITTEE

To the Warden and Council of the County of Peel.

Your Committee on Hospitalization beg to report as follows:

1. We recommend approval of the following amounts, of which one-half will be charged to the local municipality:

Town of Brampton	$ 234.30
Village of Bolton	25.50
Village of Port Credit	406.75
Village of Streetsville	237.25
Township of Albion	116.57
Township of Caledon	480.00
Township of Chinguacousy	275.65
County	195.00
Township of Toronto	2,092.40
Total	$4,063.42

2. We recommend payment of the following accounts:

Toronto General Hospital	$ 282.00
St. Joseph's Hospital	414.00
Peel Memorial Hospital	322.50
Hospital for Sick Children	522.00
Toronto Western Hospital	300.00
Dufferin Area Hospital	59.00
Oakville-Trafalgar Hospital	36.75
Queen Elizabeth Hospital	1,002.50
Our Lady of Mercy	298.75

Reliable Ambulance	12.00
Mrs. M. Courtney Nursing Home	180.00
Ingleside & Marguerite Convalescent Home	25.17
Queensway General Hospital	22.80
T. H. McKillop & Son	160.00
Skinner & Middlebrook	35.00
Infants' Haven	120.00
Stevenson Memorial Hospital	32.40
Town of Brampton	9.00
Home for Incurable Children	118.25
Dewson Private Hospital	97.30
W. Rayson	2.00
St. Joseph's Out Patients	11.00
Toronto Western Hospital Out Patients	1.00
Total	$4,063.42

Adopted April 17th, 1958.

S. B. BRADLEY,
Chairman.

C. CLARK,
Warden.

APRIL REPORT OF THE PRINTING COMMITTEE

To the Warden and Council of the County of Peel.

Your Committee on Printing beg to report as follows:

1. We recommend payment of the following accounts:

S. R. Hart & Co. Limited	$ 5.00
H. G. Barlow Co. Ltd.	117.23
S. R. Hart & Co. Limited	189.40
Recordak Division, Can. Kodak Sales	6.80
Bruce McClure Printing	30.81
The Carswell Co. Ltd.	15.21
Peel Gazette Limited	337.26
Charters Publishing Co. Ltd.	32.73
The Conservator	5.95
The Bolton Enterprise	5.60
Copeland-Chatterson Limited	53.93
Recordak Division, Can. Kodak Sales	39.90
Second Division Court, Mrs. B. H. Hague	258.05

2. We are in receipt of a card of thanks from the family of

Mr. A. H. Milner. We recommend that this be received.

3. We are in receipt of a card of thanks from Mr. J. W. Mitchell, Jail Governor. We recommend that this card be received.

Adopted April 17th, 1958.

T. R. EVANS,
Chairman.

C. CLARK,
Warden.

APRIL REPORT OF THE CHILDREN'S AID SOCIETY COMMITTEE

To the Warden and Council of the County of Peel.

Your Committee on Children's Aid beg to report as follows:

The regular meeting of the Children's Aid Society was held on April 16, 1958.

1. We recommend that the requisition in the amount of $706.17 be approved for payment.

2. Canadian Arsenals have made a donation to the Society for welfare work.

3. We recommend payment of the following committee fees and mileage in connection with meeting of April 16:

F. Dowling, 1 meeting and mileage	$12.00
W. E. Downey, 1 meeting and mileage	14.00
T. R. Evans, 1 meeting and mileage	14.00
R. Johnston, 1 meeting and mileage	13.60
C. F. Kline, 1 meeting	10.00
J. C. Saddington, 1 meeting and mileage	12.80
G. Shaw, 1 meeting and mileage	12.00

Adopted April 17th, 1958.

F. DOWLING,
Chairman.

C. CLARK,
Warden.

APRIL REPORT OF THE AGRICULTURE COMMITTEE

To the Warden and Council of the County of Peel.

Your Committee on Agriculture beg to report as follows:

1. We recommend payment of the following accounts re advertising for a Weed Inspector:

The Review	$2.25
Credit Valley Publications Ltd.	4.00
The Port Credit Weekly	4.00

2. We recommend that the letter from the Minister of Lands and Forests, acknowledging receipt of Wentworth County resolution endorsed by Peel County Council be received.

3. We are in receipt of a resolution from the County of Middlesex requesting amendments to the Tile Drainage Act. We recommend that this resolution be filed.

4. We are in receipt of a resolution from the County of York re the payment of fox bounty. We recommend that this resolution be endorsed.

5. We recommend that C. A. Hare of Port Credit be appointed Weed Inspector for the south part of Peel County.

Adopted April 17th, 1958.

E. TRATHEN,
Chairman.

C. CLARK,
Warden.

APRIL REPORT OF THE PROPERTY COMMITTEE

To the Warden and Council of the County of Peel.

Your Committee on Property beg to report as follows:

1. We recommend payment of the following accounts:

Court House

Petty cash	$ 79.25
Underwood Limited	13.50
The Office Specialty Mfg. Co. Ltd.	.25
Ching Bros. Paint Shop	5.00
S. Cowton	5.20
Westfall & Stormer Co. Ltd.	34.22

Brampton Hydro Electric Comm.	42.50
C. R. Fendley Florist	14.00
Aero Sales Limited	58.00
Canadian Germicide Co. Ltd.	162.70
H. G. Barlow Co. Ltd.	82.00
Underwood Limited	315.00

Registry Office

Westfall & Stormer	60.94

Nelson Street Property

Wm. Sproule	16.00
Westfall & Stormer	46.85
S. Cowton	6.50
Crest Hardware	6.77

Jail

Brown's Bread	$32.50
Peel Seed Growers Co-operative	55.14
Burton's Modern Meat Market	58.31
Brampton Dairy	31.50
Blain's Hardware	9.09
Abell's Drug Store	18.43
Dr. Colin Heggie	53.00
Chemical Protection Co. Ltd.	16.86
S. Cowton	5.20

2. Certificate No. 2, in the amount of $8,340.20, has been paid to Dunker Construction Co. Limited.

3. Change Order No. 1 in connection with the new Registry Office has been authorized in the amount of $374.15. This change was necessary to take care of Bell Telephone conduit system.

4. We recommend that George Yarranton be hired to fix the oil burner at the Nelson Street property at the price of $65.00.

5. We recommend that George Yarranton be given the contract to service the oil burners at the Nelson Street property, Registry Office, and Caretaker's house.

6. We recommend that the tender of Ryder's Complete Chimney Service Limited in the amount of $1,411.49 (using transite lining in the Court House chimney) be accepted for repairing all chimneys on County Buildings. The above price to be less 10 per cent if this contract is signed.

7. We recommend that prices be obtained for fixing the lighting and locks for the Barristers' Library, as well as prices for steel shelving.

8. We recommend payment of the following committee fees and mileages in connection with the meeting of April 10, 1958:

E. S. Blair, 1 meeting and mileage	$11.00
S. B. Bradley, 1 meeting and mileage	12.80
W. Downey, 1 meeting and mileage	14.00
C. F. Kline, 1 meeting	10.00
R. W. Speck, 2 meetings and mileages	26.40
Cyril Clark, 1 mileage	2.00

Adopted April 17th, 1958.

R. W. SPECK,
Chairman.

C. CLARK,
Warden.

APRIL REPORT OF THE WELFARE COMMITTEE

To the Warden and Council of the County of Peel.

Your Committee on Welfare beg to report as follows:

1. We recommend that the Welfare committee be delegates to the Ontario Welfare Council in Toronto on May 13 and 14 with expenses paid.

Adopted April 17th, 1958.

R. JOHNSTON,
Chairman.

C. CLARK,
Warden.

APRIL REPORT OF THE PLANNING AND DEVELOPMENT COMMITTEE

To the Warden and Council of the County of Peel.

Your Committee on Planning and Development beg to report as follows:

1. We are in receipt of a Notice of Hearing from the Ontario Municipal Board re Toronto Township Restricted Area By-law Number 2284. We recommend that this notice be filed.

2. We are in receipt of two copies of Imperial Oil Review on Community Planning re service station locations. We recommend that the Clerk write a letter thanking Imperial Oil for their courtesy and foresight in considering County Council.

Adopted April 17th, 1958.

E. S. BLAIR, Chairman.

C. CLARK, Warden.

APRIL REPORT OF THE FINANCE COMMITTEE

To the Warden and Council of the County of Peel.

Your Committee on Finance beg to report as follows:

1. We recommend payment of the following accounts:

A. E. Kilpatrick	$ 68.84
Gunn, Roberts and Co.	193.75

2. We have receipts from the following re County 1958 grants:

The Salvation Army
The Hospital for Sick Children
The Canadian National Institute for the Blind
Brampton Rotary Club
The Navy League of Canada
St. Elizabeth Visiting Nurses Association
St. John Ambulance
Women's Institute, North Peel County
We recommend that these receipts be filed.

Adopted April 17th, 1958.

C. F. KLINE, Chairman.

C. CLARK, Warden.

APRIL REPORT OF THE PEEL COUNTY MANOR COMMITTEE

To the Warden and Council of the County of Peel.

Your Committee on Peel County Manor beg to report as follows:

1. That Dr. Bartlett reported at the April meeting that there were 25 cases of 'flu and 18 minor complaints in addition to the following chronic cases:

2 cardiac, 3 diabetic, 2 epileptic, 10 hypertension, 2 Parkinsons disease, 2 blind, 6 paralysis from strokes, 9 arthritic, 3 infected toes, 1 varicose veins. He reported that there was still a lack of nursing care.

2. That Brampton Dairy has been awarded the contract to supply milk for 12 months commencing April 15, 1958, at a price of 68 cents a gallon for whole milk and 44 cents per gallon for skimmed milk, and if required 2 per cent all Jersey milk at 60 cents per gallon.

3. That the report of the Auditors has been received and filed.

4. That two applications from the Township of Toronto were approved for admission at the April meeting.

5. We recommend that the resolution submitted by the secretary-treasurer of Kitchener Home for the Aged, requesting that the Ontario Hydro-Electric Power Commission be petitioned to establish lower rates for electrical power for Homes for the Aged, be endorsed.

6. We recommend that the following committee fees and mileage be paid for attending the meeting on April 3:

Mary Fix	$12.80
E. Trathen	14.40
G. Shaw	12.00
H. Pind	12.80
C. Clark	2.00

7. That the accounts presented at the April meeting totalling $4,105.05 have been approved for payment.

8. We recommend that the members of County Council be invited to noon luncheon at Peel Manor on the day of the regular council meeting in June.

9. That John Hooper has resigned as Secretary for this committee, effective May 1, 1958.

In Committee of the Whole the following amendments were adopted to this report:

Clause 4—Referred to the Manor Committee for further consideration and a further report.

Clause 9—We recommend that this resignation be referred back to the Manor Committee for further consideration and a report to Council at their next session.

Adopted April 17th, 1958.

MARY FIX, Chairman.

C. CLARK, Warden.

APRIL REPORT OF THE GOOD ROADS COMMITTEE

To the Warden and Members of Council of the County of Peel.

Your Committee on Good Roads beg to report as follows:

1. We have a letter from the Credit Valley Conservation Authority stating that they will be operating the park at Terra Cotta this summer and requesting that the roads be repaired to accommodate the expected traffic. We recommend that this be filed.

2. We have a letter from the Minister of Transport stating that the Port Credit Driver Examination Centre would be officially opened on Thursday, April 10. We recommend that this be filed.

3. We have a notice from the Ontario Municipal Board stating that the Motor City Investments and Enterprises Ltd. and the County of Peel hearing will be held at the Court House in Brampton on May 8, 1958. We recommend that this be referred to the County Solicitor.

4. We have a letter from R. J. Sanderson & Associates re claim by the Chinguacousy Telephone System advising that this claim has been settled. We recommend that this be filed.

5. We have letters from C. Vander Top & Sons, Clarkson, Mr. G. W. Clipperton, Streetsville, and Mr. W. Tearens, Oakville, re accidents on the county roads. These have been referred to the insurance company.

6. We have a letter from the Board of Transport Commissioners for Canada re examinatoin by the Board of Transport Commissioners of the rule governing the position of utility companies in relation to the apportionment of costs of railway-highway grade separations. The recommendation of the Board is that the apportionment of costs should be determined for each separation. We recommend that this be filed.

7. We have a letter from the Corporation of the Township of Toronto requesting that the County investigate the installation of gates at the Dixie Road C.P.R. crossing. We recommend that this be referred to the Engineer.

8. We have a letter from the Hydro-Electric Power Commission of Ontario re the proposed transmission line from Malton to Bramalea. We recommend that this be referred to the Engineer.

9. We have the annual statement for subsidy from the Department of Highways of Ontario. We recommend that this be filed.

10. Tenders for the supply of gravel were called and the following resolution was passed by your committee: "Resolved that the tenders submitted for the supply of granular crushed gravel be accepted as follows: Area No. 1, 6,000 tons at $1.42 per ton, J. C. Duff Co. Ltd; Area No. 2, 4,000 tons at 92c per ton, Armstrong Bros. Co. Ltd.; Area No. 3, 7,000 tons at $1.35 per ton, Armstrong Bros. Co. Ltd. Subject to the approval of the Department of Highways." We recommend the approval of this resolution.

11. The following resolution was passed by your committee: "Resolved that the Road Committee recommends that the County Engineer be authorized to call for tenders for the construction of storm sewers on the First Line East, Township of Toronto. This work not being subsidized is provided for in the General road budget." We recommend that this resolution be approved.

12. Your committee recommends that the Engineer be instructed to proceed with the design of the Port Credit bridge and the Britannia sideroad bridge over the Credit River. We further recommend that debentures be sold in the amount of $126,000.00 to finance the County's share of the proposed bridges and that the necessary by-laws be prepared for the May session of County Council. The estimated cost of the structures is as follows:

1.	Port Credit Bridge	$450,000.00
2.	Britannia Bridge	180,000.00
		$630,000.00

We recommend that this be approved.

Adopted April 17th, 1958.

H. PIND,
Chairman.

C. CLARK,
Warden.

APRIL REPORT OF THE PEEL MEMORIAL HOSPITAL COMMITTEE

To the Warden and Council of the County of Peel.

Your Committee on Peel Memorial Hospital beg to report as follows:

The regular meeting of the Board of Governors was held Thursday evening, March 20, 1958. This meeting was called to elect a Chairman, Vice-Chairman and Secretary-Treasurer, as well as Standing Committees.

1. The Administrator's Report was received showing an increase in patients treated, also an increase in occupancy over last year.

2. The Financial Report showed receipts being short of expenditure by $1,238.89 due to capital expenditure of $2,400.00.

3. The dates of meetings was set for the third Thursday of each month at 8 p.m.

4. General business.

5. We recommend payment of committee fees as follows:

S. B. Bradley, 1 meeting and mileage $12.80

Adopted April 17th, 1958.

S. B. BRADLEY,
Chairman.

C. CLARK,
Warden.

Bylaws

BY-LAW NUMBER 1455

A By-law to Appoint an Inspector under the Weed Control Act, Chapter 421, R.S.O., 1950, and Amendments Thereto.

WHEREAS it is provided by the Weed Control Act and amendments thereto that the Council of a County may appoint one or more persons as Inspectors to enforce the provisions of the Weed Control Act.

NOW THEREFORE the Municipal Corporation of the County of Peel, by the Council thereof, enacts as follows:

(1) THAT C. A. Hare of Port Credit be and is hereby appointed Weed Inspector for the County of Peel.

(2) THAT the said C. A. Hare shall work under the supervision of Kenneth Slacer.

(3) THAT the salary of the said Inspector shall be $12.00 per day and 10c per mile travelling expenses while at work in due performance of his duties, and the Treasurer of the County of Peel is hereby authorized to pay the salary and travelling expenses of the said Inspector upon the recommendation of the Agricultural Committee.

(4) THAT the said Inspector shall carry out and enforce the provisions of the Weed Control Act, Chapter 421, R.S.O., 1950, and amendments thereto.

(5) That the said Inspector shall make a monthly report to the Council of the County of Peel of the work done during the period that inspections are being carried out.

PASSED in open Council this 17th day of April, A.D. 1958.

HENRY H. RUTHERFORD, Clerk.

CYRIL CLARK, Warden.

ACCOUNTS, MINUTES, REPORTS AND BY-LAWS

of the

COUNCIL OF THE CORPORATION

of the

COUNTY OF PEEL

MAY SESSION

1958

CYRIL CLARK

WARDEN

PEEL GAZETTE LIMITED
Brampton, Ontario

Minutes

Council Chambers, Court House, Brampton, May 15th, 1958.

Peel County Council met on the above date at 10 a.m.

Members were all present except T. W. Glassford.

Warden Cyril Clark presided.

The meeting opened with saying the Lord's Prayer.

On motion minutes of the April session were adopted as printed.

Communications were received and read from the following:

Assessment returns for 1957 from the ten Municipalities in the County.

Department of Agriculture re subsidy approval for leafy spurge and buckthorn control for 1958.

County of Grey resolution re the Ontario Hog Producers' Marketing Board.

Department of Lands and Forests re Dutch Elm disease.

Department of Lands and Forests re open deer seasons.

County of York re payment of fox bounties.

Rounthwaite & Fairfield Architects re caretaker's house.

His Honour Judge Cochrane re parking conditions at the rear of the Court House.

County of Grey resolution re requesting the Dominion and Provincial Governments to assume a share of the cost of sewage disposal plants.

Ontario Municipal Board appointments for hearing re the following matters: Application of the Village of Streetsville to annex part of Toronto Township, Toronto Township By-law Number 2514, 2494, 2522 and 1614.

Township of Chinguacousy By-law Number 861, a By-law to regulate the use of land.

Community Planning Branch of the Department of Planning and Development re progress in urban renewal.

The following Counties which endorsed Peel County resolution requesting increased grants to County Libraries: Bruce, Huron and Middlesex.

County of Stormont, Dundas and Glengarry which did not endorse Peel resolution requesting increased grants to County Libraries.

Minutes of the last meeting of the County Library Board.

Township of Albion list of tax arrears on properties that might be expropriated by the County for road widening purposes.

Ontario Municipal Board approval of the issue of $375,000.00 worth of debentures for road improvements.

Department of Highways, 1957 road auditors statement.

Rev. R. W. Arkwright and Mr. G. E. Johnson re accidents on County roads.

Frank Cowan Company Limited re insurance on the new County road shed.

Chappell, Walsh & Davidson, solicitors for Thomas and Sarah Madgett re their land on the Derry West sideroad.

Lawrence, Lawrence & Manjuris re claim of Mr. R. C. Bulloch of Bolton.

Department of Highways of Ontario approval of By-law Number 1433.

Bowyer, Beatty & Andrews, solicitors for Mr. F. Brunskill re an agreement covering a pipe line to Mr. Brunskill's property.

Department of Highways of Ontario re assuming a portion of the Dixie road at the Queen Elizabeth Way as a Kings Highway.

Canadian National Railways requesting approval of installation of short arm gates at the Dixie road crossing.

Proctor & Redfern, Consulting Engineers offering engineering service for the Port Credit bridge.

Ontario Municipal Board notice of hearing re property expropriated from Mr. Mel Thompson.

Ontario Municipal Board notice of hearing re property expropriated from Mr. Albert Dorsey.

Children's Aid Society of Peel County re payment for wards over the age of eighteen.

Mr. J. G. Hooper, County Assessor, re method used in purchasing office stationery.

On motion the communications were referred to the appropriate committees.

On motion Council adjourned until 2 p.m. to permit the committees to meet.

Council resumed.

Take Notice that at this session I will introduce a By-law to authorize the borrowing of $126,000.00 on debentures for road purposes.

C. F. KLINE,
Leave Granted.

Moved by C. F. Kline, seconded by R. E. Prouse:

That the By-law to authorize the borrowing of $126,000.00 on debentures for road purposes be now read a first time.

Carried.

The By-law was read a first time.

Moved by C. F. Kline, seconded by R. E. Prouse:

That the By-law to authorize the borrowing of $126,000.00 on debentures for road purposes be now given a short second reading.

Carried.

The By-law was given a short second reading.

On motion the By-law was referred to a Committee of the Whole with the Warden in the Chair. On motion the clauses of the By-law were initialed. On motion the Committee rose, and the Clerk was instructed to forward the By-law to the Ontario Municipal Board for approval.

C. F. Kline presented the May Report of the Finance committee and on motion the Report was adopted.

Moved by E. S. Blair, seconded by T. R. Evans:

That the By-law to establish a Civil Defence Committee be now read a first time.

Carried.

The By-law was read a first time.

Moved by E. S. Blair, seconded by T. R. Evans:

That the By-law to establish a Civil Defence Committee be now given a short second reading.

Carried.

The By-law was given a short second reading.

On motion the By-law was referred to a Committee of the Whole with J. C. Saddington in the Chair. In Committee the By-law was tabled. On motion the Committee rose.

F. Dowling presented the May Report of the Children's Aid committee and on motion the Report was adopted.

T. R. Evans presented the May Report of the Printing committee and on motion the Report was adopted.

R. W. Speck presented the May Report of the Property committee and on motion the Report was adopted.

Moved by W. E. Downey, seconded by J. M. Adamson:

Resolved that C. F. Kline be paid a committee fee and mileage ($12.00) for attendance at the Educational Committee meeting in Streetsville.

Carried.

E. S. Blair presented the May Report of the Planning and Development committee and on motion the Report was adopted.

R. E. Prouse presented the May Report of the Legislation committee and on motion the Report was adopted.

Moved by R. E. Prouse, seconded by S. B. Bradley:

That the resolution forwarded to this Council for endorsement and other action by the County of Grey concerning requesting the Federal and Provincial Governments to assist on a shared basis in the erection costs of sewage treatment plots in urban Municipalities be not endorsed, and filed only.

Carried.

Mr. John G. Hooper, County Assessor was present and presented his yearly report to Council. The Warden thanked Mr. Hooper for appearing before Council.

S. B. Bradley presented the May Report of the Equalization committee and on motion the Report was adopted.

Take Notice that at this session I will introduce a By-law to equalize the assessment for the year 1958.

S. B. BRADLEY,
Leave Granted.

Pursuant to Notice S. B. Bradley introduced a By-law to equalize the County Assessment for the year 1958. The By-law was read the required number of times in Council and referred to a Committee of the Whole with the Warden in the Chair. On motion the Clauses of the By-law were initialed. On motion the Committee rose and the By-law was again read in Council.

Moved by S. B. Bradley, seconded by R. E. Prouse:

That the By-law to Equalize the County Assessment for the year 1958, now having had its third and final reading, be finally passed as read, numbered 1457, signed by the Warden and Clerk and the Corporate Seal attached thereto.

Carried.

S. B. Bradley presented the May Report of the Hospitalization committee and on motion the Report was adopted.

R. Johnston presented the May Report of the Welfare committee and on motion the Report was adopted.

H. Pind presented the May Report of the Library committee and on motion the Report was adopted.

E. Trathen presented the May Report of the Agricultural committee and on motion the Report was adopted.

Mary Fix presented the May Report of the Peel Manor committee and on motion the report was referred to a committee of the Whole with R. E. Prouse in the Chair. The Report studied in Committee. On motion the Committee rose and the Report was adopted by Council.

H. Pind presented the May Report of the Good Roads Committee and on motion the Report was adopted.

Take Notice that at this session I will introduce a By-law to provide for supplementary expenditures on roads.

H. PIND,
Leave Granted.

Pursuant to Notice H. Pind introduced a By-law to provide for supplementary expenditure on roads. The By-law was read the required number of times in Council and referred to a Committee of the Whole with F. Dowling in the Chair. The By-law was read in Committee and the blanks filled. On motion the Committee rose and the By-law was again read in Council

Moved by H. Pind, seconded by R. Johnston:

That the By-law to provide for supplementary expenditure on roads, now having had its third and final reading, be finally passed as read, numbered 1458, signed by the Warden and Clerk and the Corporate Seal attached thereto.

Carried.

Moved by E. S. Blair, seconded by T. R. Evans:

That this Council do now adjourn to meet again on Thursday, June 19th, at 10 a.m., or at the call of the Warden.

Carried.

The Warden thanked the members of Council for their co-operation in transacting the County business at this session.

After singing the National Anthem, Council adjourned.

HENRY H. RUTHERFORD, Clerk.

CYRIL CLARK, Warden.

Reports

REPORT OF THE HOSPITALIZATION COMMITTEE

To the Warden and Council of the County of Peel.

Your Committee on Hospitalization beg to report as follows:

1. We recommend approval of the following amounts, of which one half will be charged to the local Municipality:

Town of Brampton	$ 317.25
Village of Caledon East	352.50
Village of Port Credit	364.00
Village of Streetsville	112.50
Township of Albion	284.00
Township of Caledon	660.00
Township of Chinguacousy	572.00
Township of Toronto	1,863.55
TOTAL	$4,525.80

2. We recommend payment of the following accounts:

Toronto General Hospital	$ 400.00
St. Joseph's Hospital	709.40
Peel Memorial Hospital	1,270.90
The Hospital for Sick Children	228.00
Toronto Western Hospital	72.00
Dufferin Area Hospital	144.00
Oakville-Trafalgar Memorial Hospital	47.25
Queen Elizabeth Hospital	817.50
Our Lady of Mercy Hospital	287.50
Home for Incurable Children	112.50
Queensway General Hospital	73.50
Peterboro Civic Hospital	47.25
Cobourg District General Hospital	13.50
Dewson Private Hospital	93.00
Ingleside & Marguerite Convalescent Home	92.50
Reliable Ambulance Service Limited	12.00
Courtney Rest Home	90.00
Out-patients—St. Joseph's	15.00
TOTAL	$4,525.80

Adopted May 15th, 1958.

S. B. BRADLEY,
Chairman.

C. CLARK,
Warden.

MAY REPORT OF THE EQUALIZATION COMMITTEE

To the Warden and Council of the County of Peel.

Your Committee on Equalization beg to report as follows:

1. We recommend that the County Assessor's Report be adopted and printed in the County minutes.

2. We recommend that an Equalization By-law be introduced at this session including the proposed figures as set out in the County Assessor's Report.

Adopted May 15th, 1958.

S. B. BRADLEY,
Chairman.

C. CLARK,
Warden.

REPORT OF THE PRINTING COMMITTEE

To the Warden and Council of the County of Peel.

Your Committee on Printing beg to report as follows:

1. We recommend payment of the following accounts:

Canadian Kodak Sales Ltd., Recordak Div.	$ 67.20
S. R. Hart & Company Limited	292.75
Newsome & Gilbert	31.50
S. R. Hart & Company Limited	20.00
Peel Gazette Limited	722.48
H. G. Barlow Co. Limited	60.35
Bruce McClure Printing	110.55
The Municipal World Limited	9.28

Adopted May 15th, 1958.

T. R. EVANS,
Chairman.

C. CLARK,
Warden.

MAY REPORT OF THE CHILDREN'S AID COMMITTEE

To the Warden and Council of the County of Peel.

Your Committee on Children's Aid beg to report as follows:

1. We recommend payment of the requisition in the amount of $3,199.44.

2. Mrs. Currie has been engaged as a Secretary, replacing Mrs. Walker, effective May 16th, 1958.

3. We recommend payment of the following committee fees and mileage in connection with the meeting held on May 14th, 1958:

F. Dowling, 1 meeting and mileage	$ 12.00
W. E. Downey, 1 meeting and mileage	14.00
C. F. Kline, 1 meeting	10.00
J. C. Saddington, 1 meeting and mileage	12.80

Adopted May 15th, 1958.

F. DOWLING,
Chairman.

C. CLARK,
Warden.

MAY REPORT OF THE AGRICULTURE COMMITTEE

To the Warden and Council of the County of Peel.

Your Committee on Agriculture beg to report as follows:

1. We recommend payment of the following account in connection with County Weed Inspection:

Russell A. Jenkins ..... $ 111.30

Adopted May 15th, 1958.

E. TRATHEN,
Chairman.

C. CLARK,
Warden.

MAY REPORT OF THE PROPERTY COMMITTEE

To the Warden and Council of the County of Peel.

Your Committee on Property beg to report as follows:

1. We recommend payment of the following accounts:

Court House

Underwood Limited	$ 36.65
Westfall & Stormer Co. Ltd.	37.58
Dalzell Furniture Store	19.50
L. & J. Sodding	18.00
Brampton Hardware	16.67
Peel Seed Growers Co-Operative	12.75
J. I. Holcomb Mfg. Co., Canada Ltd.	33.50
Canadian Germicide Company Limited	25.00
Acme Business Machines	2.50

Registry Office

Westfall-Stormer Co. Ltd.	$ 59.84
Underwood Limited	17.90
Office Specialty Mfg. Co. Ltd.	1,036.00

Nelson St. Property

Geo. S. Yarranton	$ 33.85

Jail

Arscott's Meat Market	$ 70.52
Brown's Bread	38.34
Ingram's Groceteria	82.38
Brampton Dairy	22.05
Ontario Reformatory Industries, Guelph	90.90
Page Bros. Products Limited	25.75
Honest Al's	53.70
General Plastics Limited	19.69
Peel Ice & Fuel	102.70
Peel Seed Growers Co-operative	4.05

2. We recommend that the account of Mrs. Lorraine Smith, in the amount of $101.30, re drapes for the recreation room be approved for payment.

3. We recommend payment of the following account in connection with repairs to chimneys:

Ryder's Complete Chimney Service (contract)	$1,270.34
Ryder's Complete Chimney Service (extra to contract re Nelson St. Property)	65.00

4. We recommend payment of the following accounts in connection with Registry Building construction:

Dunker Construction Co. Limited, (Progress Payment No. 3)	$9,798.80
Rounthwaite & Fairfield	512.19

5. We recommend that this Committee be authorized to call tenders and award the contract for repairs to the caretaker's house.

6. We recommend payment of the following committee fees and mileage:

C. F. Kline, 1 meeting	$ 10.00
E. S. Blair, 1 meeting and mileage	11.00

Adopted May 15th, 1958.

R. W. SPECK,
Chairman.

C. CLARK,
Warden.

MAY REPORT OF THE LEGISLATION COMMITTEE

To the Warden and Council of the County of Peel.

Your Committee on Legislation beg to report as follows:

1. Your committee has explored the possibility of amending the Rules of Council so as to enable a member of a Standing Committee to name another in his place and stead and to be entitled to the fees for the attendance thereto, and this committee recommends that no change be made in the rules.

Adopted May 15th, 1958.

R. E. PROUSE,
Chairman.

C. CLARK,
Warden.

MAY REPORT OF THE WELFARE COMMITTEE

To the Warden and Council of the County of Peel.

Your Committee on Welfare beg to report as follows:

1. We recommend payment of the following expenses in connection with attendance at the Ontario Welfare Council:

R. Johnston	$ 39.00
M. Adamson	31.80
J. C. Saddington	15.00

Adopted May 15th, 1958.

R. JOHNSTON,
Chairman.

C. CLARK,
Warden.

MAY REPORT OF THE PLANNING & DEVELOPMENT COMMITTEE

To the Warden and Council of the County of Peel.

Your Committee on Planning & Development beg to report as follows:

1. We are in receipt of correspondence from the Ontario Municipal Board re Elmore Craig Amendment to By-law Number 1614. We recommend that this be filed.

2. We acknowledge receipts of Ontario Municipal Board appointment for hearing at Boards Chambers, May 20th at 11.30 a.m. re By-law Number 2522, a By-law to amend By-law Number 1614.

3. We acknowledge receipt of Ontario Municipal Board appointment for hearing at Boards Chambers, re By-law Number 2494, a By-law to amend Zoning By-law Number 1614.

4. We acknowledge receipt of Ontario Municipal Board appointment for hearing re By-law Number 2514 to amend Zoning By-law Number 1614.

5. We acknowledge receipt of appointment for hearing of By-law Number 1277 of the Village of Streetsville re annexation of part of Toronto Township. The hearing to be held in Streetsville Council Chambers, May 26th, at 10 a.m.

6. We acknowledge receipt of By-law Number 861 a By-law to regulate the use of land in the Township of Chinguacousy.

7. We are in receipt of correspondence from Community Planning Branch of the Department of Planning and Development. The convention to be held at the King Edward Hotel, September 21st to 24th. We recommend that all members of the committee attend with expenses paid.

Adopted May 15th, 1958.

E. S. BLAIR,
Chairman.

C. CLARK,
Warden.

MAY REPORT OF THE FINANCE COMMITTEE

To the Warden and Council of the County of Peel.

Your Committee on Finance beg to report as follows:

1. We recommend payment of the following accounts:

Wilbert E. West, B.A.	$ 100.00
John G. Hooper	25.15
Frank Cowan Company Limited	1,202.70
A. E. Kilpatrick	80.09

2. We recommend that the Cheque Protector be insured for two years, from June 21st, 1958, at a cost of $37.50.

3. We recommend that the letter from the Peel Memorial Hospital, thanking Council for $25,000.00, which has been set up as a reserve fund be filed.

4. We have notice from the Ontario Municipal Association re: Annual Convention held in Ottawa from August 31st to September 3rd, 1958. We recommend that the County Welfare Officer and County Assessor be delegates to this convention with expenses paid.

5. We recommend that the County Assessor be a delegate to the convention of the Association of Assessing Officers of Ontario to be held in Peterborough, May 19th to 21st, with expenses paid.

6. Mrs. Eileen Armitage has been engaged in the Clerk-Treasurer's Office, at a weekly salary of $45.00, effective April 3rd, 1958, on a three months' trial basis, salary to be increased to $50.00 per week after trial period, if services are satisfactory.

7. We recommend that $175,000.00 worth of County of Peel, Road debentures, 1 to 10 years, be sold to Gairdner, Son & Company, at the following rate: $175,000.00, County of Peel Debentures 1 to 10 years, with a 5% coupon, dated July 1st, 1958, at the rate of $100.64.

Adopted May 15th, 1958.

C. F. KLINE, Chairman.

C. CLARK, Warden.

MAY REPORT OF THE LIBRARY COMMITTEE

To the Warden and Council of the County of Peel.

Your Committee on Library beg to report as follows:

1. We recommend that the communications from the following Counties, which endorsed Peel County Resolution requesting an increase in the maximum grant for County Libraries be received. Counties of Bruce, Huron and Middlesex.

2. We recommend that the letter from United Counties Stormont, Dundas and Glengarry advising that they did not endorse Peel County Resolution re: increased grants to County Libraries, be received.

3. We are in receipt of a letter from the Chairman of the Peel County Library Co-Operative in reply to a letter from the Inspector of Separate School re: book distribution. We recommend that a copy of this letter be forwarded to the Inspector.

4. We recommend that this County Council agree in principle with the proposal for rural library service in the Counties, and that the Minister of Education be notified.

5. We recommend payment of the following Committee fees and mileage:

T. W. Glassford, 1 meeting and mileage	$ 14.40
C. F. Kline, 1 meeting	10.00
H. Pind, 1 meeting and mileage	12.80
Cyril Clark, 1 mileage	2.00
R. E. Finkle, 1 meeting	10.00
D. R. Underhill, 1 meeting	10.00
R. V. Conover, 1 meeting	10.00

Adopted May 15th, 1958.

H. PIND, Chairman.

C. CLARK, Warden.

MAY REPORT OF THE PEEL COUNTY MANOR COMMITTEE

To the Warden and Council of the County of Peel.

Your Committee on Peel County Manor beg to report as follows:

1. We recommend that accounts presented at the regular committee meetings shall include all accounts up to the end of the previous month and that a list in detail of said accounts shall be made available to the Chairman when presenting the Committee report to County Council.

2. Clause 4 of the April report has been given further consideration as directed by Council and we recommend that Mrs. Emily Forbes, being a paying non-resident of Peel County be allowed to remain at the Peel Manor until such time as the Committee feels that her room will be needed for Peel County residents.

3. We recommend that in future no applications for admission be approved unless the applicant qualifies as a resident of Peel County under the "Homes for the Aged Act".

4. Clause 9 of the April report has been given further consideration as directed by Council and the Committee did not accept the resignation of the Secretary. We recommend that this action be approved.

5. We recommend that the maintenance for residents in normal care be charged at the rate of $2.35 per day, effective May 1st, 1958.

6. We have a letter from the Ontario Hydro Electric Commis in answer to the endorsement of a petition for lower rates for hydro, stating that no special rates could be granted to Homes for the Aged.

We recommend the letter be received.

7. That two applications for admission were approved at the May meeting and four refused due to lack of suitable accommodation and papers incomplete.

8. We recommend that the accounts presented at the March meeting totalling $4,858.46 and accounts presented at the May meeting totalling $4,550.18 and the following list of accounts paid by the Treasurer since the March meeting, be approved:

March: Pocket Money	$ 329.00
April:	
Pocket Money	305.00
Hydro	220.12
March:	
Pay Roll	2,805.00
Telephone	23.80
April:	
Telephone	26.14
Postage	6.91
Pay Roll	3,116.58

9. We recommend that the Superintendent be authorized to engage a woman to help in his office as Receptionist-Typist, and for any other work which may arise in connection with his office, on a part-time basis.

10. We recommend that the Secretary be authorized to advertise tenders for a station wagon, presently owned ½ ton pick-up truck to be traded in.

1. That the Superintendent reported the number of residents as 101, and advised that the special care and bed care wings were filled to more than capacity. He expressed the need for a table in the library for Committee Meetings and was requested to report at the next meeting as to the type and cost of the table.

12. We recommend that the following Committee fees and mileage be paid by the Treasurer:

Mary Fix	$ 12.80
E. Trathen	14.40
G. Shaw	12.00
H. Pind	12.80
C. Clark	2.00
C. Core, mileage for 7 meetings (1957)	1.40

13. We recommend that at the end of each month the treasurer prepare a list of accounts paid and not previously approved by the Committee and that said list be certified by the Superintendent and presented to the next regular meeting of the Committee for approval.

Adopted May 15th, 1958.

MARY FIX,
Chairman.

C. CLARK,
Warden.

MAY REPORT OF THE GOOD ROADS COMMITTEE

To the Warden and Council of the County of Peel.

Your Committee on Good Roads beg to report as follows:

1. We have a letter from the Municipality of the Township of Albion re tax arrears on certain properties that will be affected by road widenings. We recommend that this be filed.

2. We have a letter from the Ontario Municipal Board approving debenture sales of $375,000.00 for construction as outlined in By-law No. 1426. We recommend that this be filed.

3. We have the 1957 audit report on Road Expenditures from the Ontario Department of Highways. We recommend that this be filed.

4. We have letters from Rev. Ronald W. Arkwright of Mono Road and George E. Johnson of Orangeville re accidents on County Roads. These have been referred to the insurance company.

5. We have a letter from the Ontario Department of Highways re Supplementary By-law No. 1426 stating that the by-law is in order for approval and has been submitted to the Minister. We recommend that this be filed.

6. We have a letter from the Frank Cowan Co. Ltd., re insurance on the Sandhill Shed. We recommend that this be filed.

7. We have a letter from Chappell, Walsh & Davidson, solicitors for Thomas & Sarah Madgett re expropriation on the Derry West Sideroad. We recommend this be referred to the Land Purchaser.

8. We have letters from the Ontario Municipal Board re road expropriations from Mr. Mel Thompson and Mr. Albert Dorsey on 27 Sideroad, giving notice of hearings on June 9th, 1958. We recommend that these be referred to the County Solicitor.

9. We have a letter from Lawrence, Lawrence & Manjuris, re a damage claim by Mr. R. C. Bulloch, of Bolton. We recommend that this be referred to the County Solicitor.

10. We have the approval of By-law No. 1433 re the salary of the County Engineer from the Ontario Department of Highways. We recommend that this be filed.

11. We have a letter from Bowyer, Beatty & Andrews requesting a copy of an agreement between the County of Peel and

Mr. Frederick Brunskill re an easement on the 4th Line West for a water line. The agreement was not completed and your committee recommends that an agreement should be presented to Council for approval.

12. We have a letter from the Department of Highways assuming the portion of the Dixie Road between the loops of the cloverleaf at the Dixie Road and Queen Elizabeth interchange. We recommend that this be filed.

13. We have a letter and plans from the Canadian National Railways requesting approval of the installation of short arm gates and flashing light signals at the Dixie Road crossing. We recommend that the Warden and the Clerk be authorized to sign these plans.

14. We have a letter from Proctor & Redfern, Consulting Engineers, offering engineering services for the design and construction of the Port Credit Bridge. We recommend that this be filed.

15. Tenders were called for the supply of one Front End Loader with one Trojan LH-75 as trade-in. The following resolution was passed by your committee: "Resolved that the tender received from the G. H. Godsall Equipment Ltd. for the supply of one Michigan 75A Front End Loader with one Trojan LH-75 as trade-in be accepted at a total price of $8,906.00. Subject to the approval of the Department of Highways." We recommend the approval of this resolution.

16. Tenders were called for Contract No. 11PC-58, Paving Con. 3 & 4 E.H.S., 15 Sideroad, Township of Caledon. The following resolution was passed by your committee: "Resolved that the tender received from Armstrong Bros. Co. Ltd. for contract No. 11PC-58, Paving Con. 3 & 4 E.H.S., 15 Sideroad, Twp. of Caledon, be accepted at unit prices totalling $33,415.00. Subject to the approval of the Department of Highways." We recommend the approval of this resolution.

17. Tenders were called for Contract Nos. C14D-58 and Eldorado-58, reinforced concrete culvert construction. The following resolution was passed by your committee: "Resolved that the tender received from A. G. Duck Construction for Contract No. C14D-58 and Eldorado-58, reinforced concrete culvert construction, be accepted at unit prices totalling $8,518.00. Subject to the approval of the Department of Highways". We recommend the approval of this resolution.

18. Tenders were called for the supply and application of Bituminous Materials. The following resolution was passed by your committee: "Resolved that the tender from Peel Construction Co. Ltd., for the supply and application of Bituminous Materials be accepted at unit prices totalling $62,200.00. Subject to the approval of the Department of Highways." We recommend approval of this resolution.

19. Tenders were called for Contract No. S17A-58, First Line East, Storm Sewer, Toronto Township. The following resolution was passed by your committee: "Resolved that the tender received from Dileo and Company for Contract No. S17A-58, First Line East, Storm Sewer, Toronto Township, be accepted at unit prices totalling $41,364.00." We recommend the approval of this resolution.

20. The following resolution was passed by your committee: "That the County Solicitor be authorized to offer Motor City Investments and Enterprises Ltd. $2,000.00 in full settlement for costs for the plan of abandonment filed by the County on their property and if settlement is not agreed on, the Solicitor be instructed to appear at the Municipal Board hearing." We recommend approval of this resolution. On May 8th the Municipal Board hearing was adjourned. We recommend that negotiations be continued by the County Solicitor.

21. Tenders were called for the steel superstructure of the Terra Cotta Bridge. The following resolution was passed by your committee: "Resolved that the tender received from Dominion Bridge Co. Ltd. for the supply and erection of the steel superstructure of the Terra Cotta Bridge be accepted as per tender for the lump sum of $20,980.00. Subject to the approval of the Department of Highways." We recommend the approval of this resolution.

Adopted May 15th, 1958.

H. PIND,
Chairman.

C. CLARK,
Warden.

Bylaws

BY-LAW NUMBER 1456

A By-law to Authorize the Borrowing of $126,000.00 Upon Debentures of the County of Peel for Construction and Improvement of Highways.

WHEREAS pursuant to the provisions of the Highways Improvement Act, R.S.O. 1950, Chapter 166, it is expedient that the Corporation of the County of Peel should raise the said sum of One Hundred and Twenty-Six Thousand Dollars ($126,000.00) for the purpose of meeting the actual expenditure for the construction and improvement of highways in the County of Peel by the issue of debentures of the said Corporation bearing interest at five per cent (5%) per annum which is the amount of the debt intended to be created by this by-law;

AND WHEREAS it is expedient that the principal of the said debt shall be payable in yearly instalments of principal during the period of ten years, namely, during the years 19 to 19 inclusive, in the respective amounts set forth in Schedule "A" hereto annexed;

AND WHEREAS the amount of the whole rateable property of the said Corporation, according to the last revised and equalized assessment rolls of the local municipalities of which the County is composed is $100,521,124.00;

AND WHEREAS the amount of the existing debenture debt of the said Corporation is $1,443,100.00 and no part of the principal or interest of such debt is in arrears;

AND WHEREAS more than two-thirds of the members of the County Council of the County of Peel present and voting hereon consent to the passing of this by-law;

AND WHEREAS by an order dated the day of 19 , the Ontario Municipal Board has approved the purpose of the said borrowing and the passing of all requisite By-laws, including debenture by-laws.

THEREFORE THE COUNCIL OF THE CORPORATION OF THE COUNTY OF PEEL, ENACTS AS FOLLOWS:

1. That for the purpose aforesaid the Corporation shall

borrow upon the credit of the Corporation a sum not exceeding $126,000.00 and shall issue debentures therefore in sums of not less than $50.00 each. Each debenture shall bear interest at the rate of five per cent (5%) per annum payable annually and shall have coupons attached thereto for the payment of interest.

2. The said debentures shall all be dated as of the day of , 19 , and shall be payable in ten annual instalments of principal on the day of in each of the years 19 to 19 inclusive, and the respective amounts of principal payable in each of such years shall be as shown in Schedule "A" hereto annexed.

3. That the said debentures shall be payable as to both principal and interest in lawful money of Canada at the principal office of The Royal Bank of Canada in either of the Cities of Toronto or Montreal, or at the office of the said bank in the Town of Brampton, Ontario at holder's option.

4. The said Debentures shall be sealed with the Seal of the Corporation and signed by the Warden or by some other person authorized by By-law to sign the same, and by the Treasurer. The said interest coupons shall be signed by the Treasurer and his signature thereon may be written, stamped, lithographed or engraved.

5. Commencing in the year 19 and thereafter in each year in which an instalment of principal of the said debt and interest become due, the Corporation shall levy and raise the specific sum shown for the respective year in the fourth column of the said schedule. Such sum shall be levied and raised by a special rate sufficient therefore, over and above all other rates, upon all the rateable property in the Municipality.

6. The said debentures may contain a clause providing for the registration thereof authorized by any statute relating to municipal debentures in force at the time of the issue thereof.

READ a first and second time this 15th day of May, A.D. 1958.

HENRY H. RUTHERFORD, Clerk. CYRIL CLARK, Warden.

READ a third time and finally passed this day of A.D., 19 .

..... Clerk. ..... Warden.

SCHEDULE "A"

COUNTY OF PEEL, ONTARIO SCHEDULE OF MATURITIES

$126,000.00 - 5% - 1-10 Years

Year	Principal	Interest	Total
1	$ 10,000	$ 6,300	$ 16,300
2	10,000	5,800	15,800
3	11,000	5,300	16,300
4	12,000	4,750	16,750
5	12,000	4,150	16,150
6	13,000	3,550	16,550
7	13,000	2,900	15,900
8	14,000	2,250	16,250
9	15,000	1,550	16,550
10	16,000	800	16,800
	$126,000	$37,350	$163,350

BY-LAW NUMBER 1457

A By-Law to Equalize For County Purposes the Assessment of the Several Municipalities Within the County of Peel for the Year 1958.

WHEREAS under the provisions of the Revised Assessment Act of the Province of Ontario, every County Council, is required to Equalize by By-law the Assessment of the several Municipalities of the County in order to produce a just relation between them, for a basis of County Assessment;

THEREFORE, the Corporation of the County of Peel, by the Council thereof, enacts as follows:

(1) That the Equalized Assessment of the several Municipalities of the County of Peel for the present year, be as in the following schedule:

Name of Municipality	Equalized Assessment
BRAMPTON	$ 15,428,663.00
BOLTON	1,062,460.00
CALEDON EAST	279,500.00
PORT CREDIT	8,330,573.00

STREETSVILLE	3,646,737.00
ALBION	2,479,287.00
CALEDON	3,035,275.00
CHINGUACOUSY	6,433,413.00
TORONTO TWP.	71,470,089.00
TORONTO GORE	1,064,430.00
TOTAL	$ 113,230,427.00

(2) That this Council is not willing to have the Equalization of Assessment, in case of appeal, made by the County Judge.

PASSED this 15th day of May, A.D. 1958.

HENRY H. RUTHERFORD, Clerk. CYRIL CLARK, Warden.

BY-LAW NUMBER 1458

A By-Law to Provide for Supplementary 1958 Expenditures on Roads Under The Highway Improvement Act in the County of Peel.

WHEREAS The Highway Improvement Act requires that the total expenditure on roads be provided for annually by county by-law and that the by-law be submitted to the Minister of Highways for approval.

THEREFORE the Council of the Corporation of the said county enacts as follows:

(1) The sum of $630,000.00 is hereby estimated as the expenditure upon the construction and maintenance of the roads and bridges under its jurisdiction during the year 1958 as follows:

	Construction	Total
Bridges and Culverts	$630,000.00	$630,000.00
Totals	$630,000.00	$630,000.00

(2) The said monies shall be expended under the supervision of the duly appointed county road superintendent and on work performed in accordance with The Highway Improvement Act.

(3) The clerk shall transmit **duplicate** copies of this by-law to the district office of the Municipal Roads Branch, Department of Highways.

(4) The approval of the Onatrio Municipal Board shall be obtained before any expenditure is authorized or work commenced which will be financed by the issue of debentures or monies raised in a subsequent year.

PASSED at Brampton this 15th day of May, A.D. 1958.

HENRY H. RUTHERFORD, Clerk. CYRIL CLARK, Warden.

To the Warden and Members of Council of the County of Peel:

Pursuant to Section 86, Subsection (1) of the Assessment Act, which directs that the County Assessor shall report to the County Council before the first day of June in every year and such report shall form the basis for equalization under Section 87, I beg to submit the following report:

The assessors within the County are all co-operating in an attempt to make an equitable assessment in each Municipality. Regular monthly meetings are held on the first Wednesday of each month excepting August and September with a different assessor in charge of each meeting. I feel that these meetings are very beneficial as it gives all assessors a chance to air their views and discuss their problems.

The total taxable assessment in the County has increased from $100,521,124 in 1957 to $113,230,427 in 1958 and the population from 82,064 in 1957 to 87,179 in 1958.

The percentage increase in assessment of each municipality is shown below in order of increase:

Village of Streetsville	34.68 per cent.
Village of Caledon East	16.76 per cent.
Township of Toronto	15.30 per cent.
Town of Brampton	9.51 per cent.
Township of Toronto Gore	5.54 per cent.
Township of Albion	4.36 per cent.
Township of Caledon	4.24 per cent.
Village of Port Credit	4.10 per cent.
Township of Chinguacousy	4.04 per cent.
Village of Bolton	3.91 per cent.

Attached hereto is a proposed schedule for equalization. You will note that the equalized assessments are the same as the actual assessments in each Municipality. The proposed schedule shows

each municipality's percentage of County rates for 1959 and for comparison only shows the percentage for 1958 based on 1957 equalization.

The Township of Toronto has a number of appeals to the Judge and a few to the Ontario Municipal Board on which no decision has been made. If any worthwhile reduction is made in these assessments, I believe that an adjustment in taxes should be made next year between the County and the Township.

Respectfully submitted this 15th day of May, 1958.

JOHN G. HOOPER, County Assessor.

ACTUAL TAXABLE

Municipality	Population	Number of Acres	Land	Buildings
Town of				
Brampton	13,518	2,934.91	1,687,398	12,113,262
Villages				
Bolton	1,259	654	115,700	878,825
Caledon East	584	400	29,343	241,192
Port Credit	6,201	650	920,010	6,439,898
Streetsville	3,766	884	364,221	2,976,155
Townships				
Albion	2,600	56,060	1,154,470	1,311,947
Caledon	3,682	67,975	1,252,882	1,749,261
Chinguacousy	5,793	77,844	2,518,745	3,745,573
Toronto	48,773	69,398	14,752,569	47,345,060
Toronto Gore	1,003	14,769	472,950	579,560
TOTALS	87,179	291,568.91	23,268,288	77,380,733

ASSESSMENTS

Business	Total	Equalized Assessments	Percentage of 1959 Levy	Percentage of 1958 Levy	Exempt Assessment
1,628,003	15,428,663	15,428,663	13.626	14.016	1,373,530
67,935	1,062,460	1,062,460	.938	1.023	73,720
8,965	279,500	279,500	.247	.238	8,400
970,665	8,330,573	8,330,573	7.357	7.961	623,548
306,361	3,646,737	3,646,737	3.221	2.694	141,866
12,870	2,479,287	2,479,287	2.189	2.364	95,350
33,132	3,035,275	3,035,275	2.681	2.897	80,397
169,095	6,433,413	6,433,413	5.682	6.142	233,523
9,372,460	71,470,089	71,470,089	63.119	61.662	6,350,470
11,920	1,064,430	1,064,430	.940	1.003	24,830
12,581,406	113,230,427	113,230,427	100.000	100.000	9,005,634

ACCOUNTS, MINUTES, REPORTS AND BY-LAWS

of the

COUNCIL OF THE CORPORATION

of the

COUNTY OF PEEL

JUNE SESSION

1958

CYRIL CLARK

WARDEN

PEEL GAZETTE LIMITED
Brampton, Ontario

Minutes

SPECIAL JUNE SESSION

Council Chambers, Court House, Brampton, June 11th, 1958

A Special Meeting of Peel County Council was held on the above date at 1.30 p.m.

Members were all present except J. C. Saddington.

Warden C. Clark presided.

The meeting opened with saying the Lord's Prayer.

The Warden informed the Council that the meeting had been called to consider the need of repairs to the new paving on 27 sideroad, Township of Chinguacousy.

The County Engineer and Mr. L. O. Fiander, District Municipal Engineer were present.

After some discussion re the cost of the road and the proposed method of repairing the road, Council adjourned until 3.30 p.m. to permit the members to drive over the road.

Council resumed.

Mr. Wm. G. Davis was present and addressed Council re the legality of repaving the road and charging the cost to the Contractor.

On motion the question was referred to the Road Committee and the County Solicitor for a report and recommendation to Council at the next regular meeting.

There being no further business, and after singing the National Anthem, Council adjourned.

HENRY H. RUTHERFORD, Clerk.

CYRIL CLARK, Warden.

Council Chambers, Court House, Brampton, June 19th, 1958.

Peel County Council met on the above date at 10 a.m.

Members were all present.

Warden Cyril Clark presided.

The meeting opened with saying the Lord's Prayer.

On motion minutes of the May session were adopted as printed.

Minutes of the Special June session were read and on motion adopted.

Communications were received and read from the following:

Village of Bolton resolution re the need of a new high school in Bolton.

Ontario Educational Association re Public Speaking Contest.

Home for Incurable Children re paying indigent rate for a patient while at camp.

Secretary-Treasurer of the Peel County Hog Produces Association inviting the Agricultural committee to visit the marketing offices.

County of Bruce resolution requesting amendments to the Canada Seed Act.

County of Halton re open deer season.

Conger Lehigh Fuels (Guelph) Limited re heating of the new Registry Building.

Imperial Oil Review.

1957 report of the Township of Toronto Planning Board.

Governor of the County Jail requesting an increase in the rate paid to relief matrons.

Governor of the County Jail requesting the County to pay one half the cost of Hospitalization for Jail employees.

Ontario Municipal Association re annual convention.

Notice of Hearing from the Ontario Municipal Board re property expropriated from Thomas and Sarah Madgett.

Chappell, Walsh and Davidson re property expropriated from Thomas and Sarah Madgett.

Canadian National Railways re proposed installation of short arm gates at the Cawthra road crossing.

Department of Highways of Ontario re road widening on Number 5 Highway.

Sherman Sand and Gravel re half load limits on Mississauga Road.

Resolution from the County of Bruce requesting an increase in subsidy for snow removal costs.

Resolution from the County of Renfrew requesting an increase in gasoline tax to be refunded to Municipalities.

Department of Highways approval of County By-law Number 1435, a By-law assuming a road in Mono Mills as a County Road.

Department of Highways approval of the following By-laws in the amounts stated:

Number 1424	$465,000.00
Number 1425	307,100.00
Number 1426	941,200.00
Number 1458	630,000.00

On motion the communications were referred to the appropriate committees.

Take Notice that at this session I will introduce a By-law to authorize the selling of $175,000.00 worth of debentures for road purposes.

C. F. KLINE,
Leave Granted.

Pursuant to Notice C. F. Kline introduced a By-law to authorize the sale of $175,000.00 worth of debentures. The By-law was read the required number of times in Council and referred to a Committee of the Whole with the Warden in the Chair. On motion the Clauses of the By-law were initialed. The Committee rose and on motion the By-law was again read in Council.

Moved by C. F. Kline, seconded by R. E. Prouse:

That the By-law to authorize the sale of $175,000.00 worth of debentures for road purposes now having had its third and final reading, be finally passed as read, numbered 1459, signed by the Warden and Clerk and the Corporate Seal attached thereto.

Carried.

E. S. Blair presented the June Report of the Planning and Development Committee. On motion the Report was referred to a Committee of the Whole with C. F. Kline in the Chair. The Report was studied and amended in Committee. The Committee rose and on motion the Report was adopted as amended.

F. Dowling presented the June Report of the Children's Aid committee and on motion the Report was adopted.

H. Pind presented the June Report of the Library committee and on motion the Report was adopted.

On motion the Council adjourned until 2.30 p.m.

Council resumed.

Moved by R. Johnston, seconded by J. C. Saddington:

And Resolved that the Welfare Committee be authorized to grant the sum of $500.00 towards the rehabilitation of a family where seven children ranging in ages 12 to 2 are presently in temporary care. It is understood that this money will be spent only if necessary and that a full report will be given to County Council at the July session.

Carried.

S. B. Bradley presented the June Report of the Hospitalization committee and on motion the Report was adopted.

R. W. Speck presented the June Report of the Property committee and on motion the Report was referred to a Committee of the Whole with J. C. Saddington in the Chair. The Report was studied in Committee. The Committee rose and on motion the Report was adopted.

T. R. Evans presented the June Report of the Printing committee and on motion the Report was adopted.

Mary Fix presented the June Report of the Peel Manor committee and on motion the Report was adopted.

W. E. Downey presented the June Report of the Educational committee and on motion the Report was adopted.

H. Pind presented the June Report of the Good Roads committee and on motion the Report was referred to a Committee of the Whole with R. E. Prouse in the Chair. The Report was studied in Committee. The Committee rose and on motion the Report was adopted as amended.

E. Trathen presented the June Report of the Agricultural committee and on motion the Report was adopted.

Moved by J. C. Saddington, seconded by R. E. Prouse:

And Resolved that the Good Roads Committee of this Council be instructed to take the necessary steps to have the amount of

settlement with the Motor City Investments Ltd., for certain lands required for road purposes determined by arbitration.

H. Pind requested a recorded vote on the motion which resulted as follows:

For the motion: Adamson 1, Blair 1, Bradley 2, Clark 2, Dowling 1, Downey 1, Evans 1, Fix 2, Glassford 1, Johnston 1, Prouse 2, Saddington 1, Trathen 1. Total 17.

Against the motion: Kline 2, Pind 1, Shaw 1, Speck 2. Total 6.

The motion was carried.

Moved by H. Pind, seconded by R. Johnston:

That where improvements on County roads are contemplated, all property owners be contacted and if at all possible settled with before the work is done on the said road.

Carried.

Moved by E. S. Blair, seconded by T. R. Evans:

Resolved that some of the roads already built be repaired immediately.

Lost.

Take Notice that at this session I will introduce a By-law to authorize the borrowing of $330,000.00 for road purposes.

H. PIND,

Leave Granted.

Pursuant to Notice H. Pind introduced a By-law to authorize the borrowing of $330,000.00 for road purposes. The By-law was read the required number of times in Council and referred to a Committee of the Whole, with the Warden in the Chair. On motion the Warden initialed the Clauses of the By-law. On motion the Committee rose and the By-law was again read in Council.

Moved by H. Pind, seconded by R. Johnston:

That the By-law to authorize the borrowing of $330,000.00 for road purposes, now having had its third and final reading, be finally passed as read, numbered 1460, signed by the Warden and Clerk and the Corporate Seal attached thereto.

Carried.

Take Notice that at this session I will introduce a By-law to authorize the borrowing of $375,000.00 for road purposes.

H. PIND,

Leave Granted.

Pursuant to Notice H. Pind introduced a By-law to authorize

the borrowing of $375,000.00 for road purposes. The By-law was read the required number of times in Council and referred to a Committee of the Whole with the Warden in the Chair. On motion the Warden initialed the Clauses of the By-law. On motion the Committee rose and the By-law was again read in Council.

Moved by H. Pind, seconded by R. Johnston:

That the By-law to authorize the borrowing of $375,000.00 for road purposes, now having had its third and final reading, be finally passed as read, numbered 1461, signed by the Warden and Clerk and the Corporate Seal attached thereto.

Carried.

C. F. Kline presented the June Report of the Finance committee and on motion the Report was adopted.

Moved by C. F. Kline, seconded by R. E. Prouse:

WHEREAS, Part II Section 16, Sub-section 17 of the Child Welfare Act 1954 with amendments thereto by the Child Welfare Amendment Act 1958 provides that when a child has been committed as a ward of a Children's Aid Society the Judge may extend such wardship for such period he deems proper beyond the day on which the ward attains the age of 18 years but not beyond the day the ward attains the age of 21 years.

AND WHEREAS the said Section and subsection makes it mandatory upon the Judge making the Order of extended wardship to relieve any municipality paying the rate in respect of the ward from liability for the rate during the extended period of wardship.

AND WHEREAS some municipalities continue to voluntarily pay the rate to the Children's Aid Society during the extended period of wardship deeming it to be in the best interest of such ward particularly in instances where it makes possible completion of higher education commenced or planned before the 18th birthday.

AND WHEREAS such municipalities may not include any such voluntary payments on their annual application to the Ontario Department of Public Welfare under Section 21 of the Child Welfare Act 1954 as re-enacted by the Child Welfare Amendment Act 1956 for a forty percent rebate on net expenditures of a municipality under an Order of the Judge to pay the rate in accordance with the provisions of the Child Welfare Act.

AND WHEREAS it is deemed that the effects of the said

Section 16 subsection 17 works a hardship on wards requiring such extended wardship and upon the parent Society charged with the responsibility of maintaining the ward and discriminates against a municipality which voluntarily continues to pay the rate for such ward.

AND WHEREAS we are advised that the total number of wards in Ontario requiring an extended period of wardship as provided in the Child Welfare Act is a very small percentage of the total number of wards BE IT THEREFORE RESOLVED that the Ontario Department of Public Welfare be petitioned to request the Legislature to further amend the Child Welfare Act 1954 and the Child Welfare Amendment Act 1958 in such a way that it will have the effect of rescinding the mandatory order on the Judge to, in all cases, relieve the municipality of paying the rate for an extended wardship and to make it permissive for the Judge to make an Order against the municipality for continuing payment of the rate when such municipality has had reasonable written notice of the application to the Court for extension of the wardship, a detailed explanation of the reasons for such extension and is satisfied that the extended period of wardship is in the best interests of the ward involved.

BE IT FURTHER RESOLVED that a copy of this resolution be forwarded to The Honourable Minister of Public Welfare, all County Councils in the Province of Ontario, Ontario Mayors and Reeves Association, and the Ontario Municipal Association.

Carried.

Moved by W. G. Shaw, seconded by W. E. Downey:

That we now adjourn to meet again Thursday, July 17th at 10 a.m., or at the call of the Warden.

Carried.

The Warden thanked the members for their co-operation in transacting the County business at this session.

After singing the National Anthem, Council adjourned.

HENRY H. RUTHERFORD, Clerk.

CYRIL CLARK, Warden.

Reports

JUNE REPORT OF THE EDUCATION COMMITTEE

To the Warden and Council of the County of Peel.

Your Committee on Education beg to report as follows:

1. We recommend that the Clerk be instructed to write to the Brampton District High School Board requesting them to advise us of the exact amount of money they will realize from the sale of part of the high school site in Streetsville to the Village of Streetsville. Further that the Clerk be instructed to advise the School Board that the amount of money still available for school construction is $571,863.02, less the sale price of land to Streetsville.

2. We recommend that the motion from the Village of Bolton be placed in the hands of this County's representative of the Brampton District High School Board for the Board's further consideration.

Adopted June 19th, 1958.

W. E. DOWNEY,
Chairman.

C. Clark,
Warden.

JUNE REPORT OF THE HOSPITALIZATION COMMITTEE

To the Warden and Council of the County of Peel.

Your Committee on Hospitalization beg to report as follows:

1. We recommend approval of the following amounts, of which one-half will be charged to the local municipality:

Town of Brampton	$2,100.00
Village of Bolton	84.00
Village of Caledon East	139.50
Village of Port Credit	781.75
Village of Streetsville	175.65
Township of Caledon	313.00
Township of Chinguacousy	274.25
Township of Albion	97.25
Toronto Township	2,935.85
TOTAL	$6,901.25

2. We recommend payment of the following accounts:

Toronto General Hospital	$ 144.00
St. Joseph's Hospital	632.40
Peel Memorial Hospital	1,373.40
Hospital for Sick Children	504.00
St. Michael's Hospital	330.00
Oakville-Trafalgar Hospital	105.00
Queen Elizabeth Hospital	810.00
Queensway General Hospital	347.40
St. John's Convalescent	993.75
Courtney Rest Home	90.00
Women's College Hospital	54.00
Hamilton General Hospital	108.00
Ottawa Civic Hospital	672.00
Dewson Private	97.30
Metropolitan General Hospital	57.75
Our Lady of Mercy	298.75
Home for Incurable Children	116.25
Inglewide & Marguerite Convalescent Home	97.25
Reliable Ambulance Service	48.00
Queensway General—Out-patients	3.00
St. Joseph's—Out-patients	17.00
Toronto-Western—Out-patients	2.00
TOTAL	$6,901.25

3. We recommend that the Clerk be instructed to notify the Home for Incurable Children that the County will pay the regular statutory rate of $3.75 per day while Terrance Stafford is at summer camp from July 9th to July 30th, 1958.

Adopted June 19th, 1958.

S. B. BRADLEY,
Chairman.

C. CLARK,
Warden.

JUNE REPORT OF THE PRINTING COMMITTEE

To the Warden and Council of the County of Peel.

Your Committee on Printing beg to report as follows:

1. We recommend payment of the following accounts:

H. G. Barlow Co. Ltd.	$ 123.21
Newsome & Gilbert Ltd.	45.00
Recordak Division, Canadian Kodak Sales Ltd.	80.40
Copeland-Chatterson Ltd.	206.13
Charters Publishing Co. Ltd.	149.88
Recordak Division, Canadian Kodak Sales Ltd.	60.40
The Conservator	37.80
Bruce McClure Printing	73.98

Adopted June 19th, 1958.

T. R. EVANS,
Chairman.

C. CLARK,
Warden.

JUNE REPORT OF THE CHILDREN'S AID COMMITTEE

To the Warden and Council of the County of Peel.

Your Committee on Children's Aid beg to report as follows:

The regular meeting of the Board of the Children's Aid Society was held on Wednesday evening, June 11th.

1. We recommend that the requisition in the amount of $1,435.24 be approved for payment.

2. We recommend payment of the following committee fees and mileages re the above meeting:

Frank Dowling, 1 meeting and mileage	$ 12.00
W. E. Downey, 1 meeting and mileage	14.00
T. R. Evans, 1 meeting and mileage	14.00
T. W. Glassford, 1 meeting and mileage	14.40
R. Johnston, 1 meeting and mileage	13.60
C. F. Kline, 2 meetings	20.00
J. C. Saddington, 1 meeting and mileage	12.80
Gladstone Shaw, 1 meeting and mileage	12.00

3. We recommend payment of the following expenses in connection with attendance at the Children's Aid Conference in Toronto:

R. Johnston	$ 17.00
J. C. Saddington	15.00
C. F. Kline	16.00

Adopted June 19th, 1958.

F. DOWLING, Chairman.

C. CLARK, Warden.

JUNE REPORT OF THE AGRICULTURE COMMITTEE

To the Warden and Council of the County of Peel.

Your Committee on Agriculture beg to report as follows:

1. We recommend payment of the following accounts re Weed Inspection:

Sholdice Service & Supplies	$ 31.20
The Conservator	5.88
The Advertiser	6.00
C. A. Hare	316.00
K. Slacer	431.75
Russell A. Jenkins	329.45

2. We recommend that the Agricultural Committee of the County of Peel accept the invitation to tour the offices of the Hog Producers Association on a suitable date arranged by the County Clerk-Treasurer.

Adopted June 19th, 1958.

E. TRATHEN, Chairman.

C. CLARK, Warden.

JUNE REPORT OF THE PROPERTY COMMITTEE

To the Warden and Council of the County of Peel.

Your Committee on Property beg to report as follows:

1. We recommend payment of the following accounts:

Court House

Town of Brampton	$ 146.47
Underwood Limited	14.30
Westfall-Stormer Co. Ltd.	26.46
Jim Archdekin	37.98
Pitney-Bowes of Canada, Ltd.	84.24
Weston Maintenance	38.00
Red Line Chemicals of Canada Ltd.	14.58
Brampton Hardware	6.20
Gordon A. MacEachern Ltd.	30.80
Bruce McClure Printing	26.20
J. Archdekin	21.10

Registry Office

Westfall-Stormer Co. Ltd.	35.90

Nelson Street Property

Town of Brampton	348.60
Westfall-Stormer Co. Ltd.	70.40
Geo. S. Yarranton	56.05
Bill Bailey	2.00
Blain's Hardware	5.69

Jail

Arscott's Meat Market	71.10
Brown's Bread	35.82
Ingram's Groceteria	57.24
Rosedale Dairy	31.50
Blain's Hardware	19.85
F. T. Hill & Co., Limited	12.15
Bruce McClure Printing	9.35
Canadian Tire Corp.	5.08
Bob McArter	170.00
Walter E. Calvert Ltd.	14.40
Burk Electric	107.56
LaFrance Fire Engine & Foamite Ltd.	4.70
Conger Lehigh Fuels (Guelph) Limited	25.00
People's Fuel	111.40
J. Archdekin	166.86

2. Change Orders Nos. 2, 3 and 4, in connection with the new Registry Office have been authorized in the following amounts:

Change Order No. 2—Decrease in Contract	$ 366.00
Change Order No. 3—Increase in Contract	99.45
Change Order No. 4—Decrease in Contract	701.00

3. We recommend approval of the following accounts in connection with the Registry Office construction:

Dunker Construction—Progress Payment No. 4 in the amount of $25,845.95

4. We recommend payment of the following account in connection with the Caretaker's house basement:

J. Archdekin, final payment ..... $ 46.78

5. We recommend payment of the following account in connection with the Recreation Room at the Caretaker's House:

Forest Products & Builders' Supplies, final payment $246.17

6. The Warden and Clerk have been authorized to sign a contract with J. Archdekin, Brampton, to repair the caretaker's house on a cost-plus basis. This contract is to be supervised by Rounthwaite & Fairfield Architects.

7. We recommend that Tintawn Carpeting be installed on the main floor of the Court Room at a cost of $725.00.

8. Tenders will be called to repair or to remove the cupola on the Court House. These tenders will be opened at the next Council meeting.

9. We recommend the purchase of one Sunbeam Electric Lawn Mower for the Nelson Street Property, at a cost of $99.50, less 10%.

10. We recommend that E. G. Steacy, Brampton, be engaged to make the necessary repairs to the jail sewers.

11. The following resolution was passed by your Committee and forwarded to the Town of Brampton:

"Resolved that this Committee request the Council of the Town of Brampton to restrict parking on the South Side of Wellington Street East in front of the County property to a one-hour limit."

12. We recommend that a new chesterfield be purchased for the Caretaker, at a cost of $200.00. This chesterfield will replace the chesterfield that was ruined during the moving of the Caretaker's House.

13. We recommend that the Clerk be instructed to write to the Township of Toronto Police Department informing them that County Council is requesting the Town of Brampton to prohibit parking in front of the Jail.

14. We recommend the Clerk be instructed to write to His Honour Judge Cochrane, advising him that as soon as the new Registry Office is completed, parking will be available at the rear of the old registry office for all permanent County employees.

15. We recommend that the Committee be authorized to change the heating system of the New Registry Office from coal to oil, after receiving comparative prices, if it is found that this action would be in the best interests of the County.

16. We recommend payment of the following committee fees and mileage re the following meetings: May 23, May 28, June 6 and June 13.

E. S. Blair, 4 meetings and mileage	$ 44.00
S. B. Bradley, 3 meetings and mileage	38.40
F. Dowling, 4 meetings and mileage	48.00
W. E. Downey, 4 meetings and mileage	56.00
C. F. Kline, 4 meetings	40.00
R. W. Speck, 5 meetings and mileage	66.00
Cyril Clark, 3 mileages	6.00

Adopted June 19th, 1958.

R. W. SPECK,
Chairman.

C. CLARK,
Warden.

JUNE REPORT OF THE PLANNING AND DEVELOPMENT COMMITTEE

To the Warden and Council of the County of Peel.

Your Committee on Planning and Development beg to report as follows:

1. We recommend that the report of the Township of Toronto Planning Board be filed.

2. We recommend that the Imperial Oil Review be received.

3. We recommend that the Committee of Planning and Development of County Council be authorized to attend the meeting of Toronto Township Planning Board on July 8th, 1958, at Cooksville.

Adopted June 19th, 1958.

E. S. BLAIR,
Chairman.

C. CLARK,
Warden.

JUNE REPORT OF THE FINANCE COMMITTEE

To the Warden and Council of the County of Peel.

Your Committee on Finance beg to report as follows:

1. We recommend payment of the following accounts:

A. E. Kilpatrick	$ 81.90
John G. Hooper	61.00

2. We recommend that the per diem rate paid to Relief Matrons at the County Jail be increased from $5.00 to $8.00 per day, effective May 1st, 1958.

3. We recommend that the County pay one-half of the cost of the Provincial Hospital Scheme as well as one-half of the cost of supplementary Blue Cross Coverage, and that the Jail staff be included in this coverage.

4. We recommend that a policy be adopted by By-law, authorizing the County Treasurer to pay to the Children's Aid Society maintenance for exceptionally qualified wards, between the ages of 18 and 21, to further their education, if the Manager of

the Children's Aid Society feels that such action necessary, and the Manager of the Society agrees to report on all such cases to County Council prior to their becoming 18 years of age.

5. We recommend that Sephrene Schreiner be authorized to sign County of Peel Payroll cheques from June 19th to December 31st, 1958, if the County Treasurer should be absent from his office.

6. We recommend payment of the following committee fees and mileages re meeting held May 15th, 1958:

S. B. Bradley, 1 meeting and mileage	$ 12.80
F. Dowling, 1 meeting and mileage	12.00
Mary Fix, 1 meeting and mileage	12.80
C. F. Kline, 2 meetings	20.00
H. Pind, 1 meeting and mileage	12.80
E. Trathen, 1 meeting and mileage	14.40
Cyril Clark, mileage	2.00

Adopted June 19th, 1958.

C. F. KLINE,
Chairman.

C. CLARK,
Warden.

JUNE REPORT OF THE LIBRARY COMMITTEE

To the Warden and Council of the County of Peel.

Your Committee on Library beg to report as follows:

1. We recommend payment of the following account:

Colonel R. V. Conover ..... $ 67.80

Adopted June 19th, 1958.

H. PIND,
Chairman.

C. CLARK,
Warden.

JUNE REPORT OF THE PEEL COUNTY MANOR COMMITTEE

To the Warden and Council of the County of Peel.

Your Committee on Peel County Manor beg to report as follows:

1. That a copy of the 1958 Amendments to the "Homes for the Aged Act" has been received. The most important change is the Amendment of Section 24, which now provides for the Provincial Treasurer, under prescribed regulations, to make monthly payments direct to the treasurer of the Home based on monthly return (Form 7) Regulation 16, (3). The amount of the subsidy is: 70% of the net maintenance cost and 50% of the capital expenditure. Formerly payments of 50% of maintenance and capital expenditure were made annually for the preceding year to each municipality forming part of a county in proportion to the equalized assessment.

2. That Dr. Bartlett reported that the health conditions of the residents was about average. He reported meeting Mr. Ludlow, Director of Homes for the Aged, who advised that special psychiatric rooms should be provided in the Home.

3. That this committee feels that all available space in the bed care wing will be needed for residents living in the Manor and therefore recommend that no new residents be admitted if in need of immediate bed care.

4. That two applications for admission were approved at the June meeting of the Committee.

5. That the tender for a Station Wagon submitted by Flower Town Motors has been accepted at a net price of $1,996.00 plus trade-in.

6. That the Superintendent has requested a two month leave of absence from work for Mrs. Watson, as the Doctor has advised her to have a complete rest. We recommend that she be granted two months' leave of absence with pay.

7. We recommend that the treasurer be authorized to transfer all monies held in trust for Agnes Wall Estate to Peel County Manor general account to pay for her funeral and other expenses.

8. That the invitation to members of County Council to have noon luncheon at Peel Manor has been postponed to a date to be decided later, due to the fact that the laying of the Corner Stone

of the new Registry buildings has been arranged for the same day at 1.30 p.m.

9. That the Superintendent and Dr. Bartlett have reported inadequate staff living quarters and overcrowding in the special care wing, and advise giving consideration to building new staff quarters to alleviate the situation. We recommend that the Superintendent, the Home Doctor and the Head Nurse and Secretary be a committee to make a study of the matter and report back to the next regular committee meeting.

10. We recommend that the accounts presented at the June meeting totalling $3,431.13 and the following accounts paid by the treasurer since the last meeting be approved:

Ont. Hydro	$ 210.40
Pocket Money	295.00
Pay Roll	3,685.69

11. We recommend that the following fees and mileage be paid for attending the June meeting:

Mary Fix	$ 12.80
E. Trathen	14.40
G. Shaw	12.00
H. Pind	12.80

Adopted June 19th, 1958.

MARY FIX,
Chairman.

C. CLARK,
Warden.

JUNE REPORT OF THE GOOD ROADS COMMITTEE

To the Warden and Council of the County of Peel.

Your Committee on Good Roads beg to report as follows:

1. We have a letter from the Ontario Municipal Board re the expropriation of lands owned by Thomas and Sarah Madgett advising that the Municipal Board hearing will be held July 18, 1958, at 10 a.m. at the Board's Chambers in Toronto. We recommend this be referred to the County Solicitor.

2. We have a letter from Chappell, Walsh and Davidson re the expropriation of lands from Thomas and Sarah Madgett. We recommend that this be referred to the County Solicitor.

3. We have plans from the Canadian National Railways re the proposed installation of short arm gates at Cawthra Road. We recommend that the Warden and Clerk be authorized to sign these plans.

4. We have a letter from the Department of Highways re road widenings on King's Highway No. 5, Township of Toronto. We recommend this be filed.

5. We have a letter from Sherman Sand and Gravel re half loads on Mississauga Road. We recommend this be referred to the Engineer.

6. We have a letter from the Corporation of the County of Bruce requesting the County of Peel to endorse a resolution requesting the Department of Highways to increase subsidy from 50% to 80% for all snow removal costs. We recommend this be received.

7. We have a letter from the Corporation of the County of Renfrew requesting the County of Peel to endorse a resolution re a 3c per gallon gasoline tax increase and that these monies be paid directly to the Counties, Cities and Separate Towns in which the gasoline was purchased. We recommend this be received.

8. We have the approval of By-law No. 1435 wherein the County assumed the continuation of County Road No. 7 between the Township of Albion and the Township of Caledon, North of the King's Highway No. 9. We recommend this be filed.

9. We have the approval of the following By-laws from the Department of Highways:

1. No. 1424—Road Expropriation By-law—$470,000.00.
2. No. 1425—Supplemental Road Appropriation By-law —$307.100.00.
3. No. 1426—Supplemental Road Appropriation By-law —$941,200.00.
4. No. 1458—Supplemental Road Appropriation By-law $630,000.00.

We recommend these be filed.

10. The following resolution was passed by your committee: "Resolved that any trees that obstruct the proper construction of the road, be removed." We recommend that this resolution be referred back to the Good Roads Committee for further consideration.

11. The following resolution was passed by your Committee: "Resolved that the tender from Scott-Jackson Construction Ltd., for Contract 4A-58, The Dixie Road paving, be accepted as per tender submitted, at unit prices totalling one hundred and twenty-seven thousand, three hundred and fifty-four dollars and twenty cents, ($127,354.20). Subject to the approval of the Department of Highways." We recommend the approval of this resolution.

12. The following resolution was passed by your Committee: "Resolved that the tender received from Armstrong Bros. Co. Ltd., for contract B9A-58, the general contract for the Terra Cotta Bridge, be accepted as per tender submitted at unit prices totalling Twenty-six thousand, seven hundred and ninety-three dollars and ninety-nine cents ($26,793.99)." Subject to the approval of the Department of Highways. We recommend the approval of this resolution.

13. The following resolution was passed by your Committee: "Resolved that the resolution of June 13, 1958, re 27 Sideroad be rescinded. Be is further resolved that the County Solicitor be instructed to inform the Bonding Company of the Onway Construction Co. Ltd., that Contract No. 9C-57 is not up to specifications and should be rectified by applying an additional 1½" of hot-mix asphalt or to remove the inferior 1½" and replace with hot-mix asphalt as per specifications." We recommend the approval of this resolution.

14. The following resolution was passed by your Committee: "Resolved that the County Solicitor be instructed to obtain the services of Tom Dale and Fred Giles, evaluators to evaluate properties expropriated on the Dixie Road from Roadhouse, McCallum & Gill. Be further resolved that the County Solicitor instruct Harold Clarke and Earle Claire that their services are no longer required by the County because of their inability to submit their evaluations in time." We recommend the approval of this resolution.

Adopted June 19th, 1958.

H. PIND,
Chairman.

C. CLARK,
Warden.

Bylaws

BY-LAW NUMBER 1459

A By-law to Authorize the Borrowing of $175,000.00 Upon Debentures of the County of Peel for Construction and Improvement of Highways.

WHEREAS pursuant to the Provisions of the Highway Improvement Act, R.S.O. 1950, Chapter 166, it is expedient that the Corporation of the County of Peel should raise the said sum of One Hundred and Stventy-Five Thousand Dollars ($175,000.00) for the purpose of meeting the actual expenditure for the construction and improvement of highways in the County of Peel by the issue of debentures of the said Corporation bearing interest at five per cent (5%) per annum which is the amount of the debt intended to be created by this by-law;

AND WHEREAS it is expedient that the principal of the said debt shall be payable in yearly instalments of principal during the period of ten years, namely, during the years 1959 to 1968 inclusive, in the respective amounts set forth in Schedule "A" hereto annexed;

AND WHEREAS the amount of the whole rateable property of the said Corporation, according to the last revised and equalized assessment rolls of the local municipalities of which the County is composed is $100,521,124.00;

AND WHEREAS the amount of the existing debenture debt of the said Corporation is $1,443,100.00 and no part of the principal or interest of such debt is in arrears;

AND WHEREAS more than two-thirds of the members of the County Council of the County of Peel present and voting hereon consent to the passing of this by-law;

AND WHEREAS by an order dated the 13th day of May, 1957, the Ontario Municipal Board has approved the said undertaking and the passing of all requisite by-laws, including debenture by-laws in an amount not exceeding $325,000.00, repayable over a term not exceeding ten years, provided, however, that the amount to be debentured shall not exceed the net cost to the municipality after deducting any amounts received by way of subsidy or contribution from the Province of Ontario, or otherwise;

AND WHEREAS it is expedient that the Corporation of the County of Peel should raise the said sum of $325,000.00 required by the said Board for the purpose aforesaid by the issue of debentures of the County of Peel from time to time;

AND WHEREAS it is expedient that the Corporation of the County of Peel should now raise the sum of $175,000.00 required by the said Board for the purpose aforesaid by the issue of debentues of the County of Peel bearing interest at the rate of five per cent (5%) per annum which is the amount of the debt intended to be created by this by-law;

AND WHEREAS it is expedient that the said principal sum of $175,000.00 of the said debt shall be payable in yearly instalments of principal during a period of ten years, namely, during the years 1959 to 1968 inclusive, in the respective amounts set forth in the Schedule "A" to this by-law;

AND WHEREAS the said sum of $175,000.00 does not exceed the net cost of the said undertaking to the said Corporation after deducting any amounts received by way of subsidy or contribution from the Province of Ontario or otherwise.

THEREFORE THE COUNCIL OF THE CORPORATION OF THE COUNTY OF PEEL, ENACTS AS FOLLOWS:

1. That for the purpose aforesaid the Corporation shall borrow upon the credit of the Corporation a sum not exceeding $175,000.00 and shall issue debentures therefore in sums of not less than $50.00 each. Each debenture shall bear interest at the rate of five per cent (5%) per annum payable annually and shall have coupons attached thereto for the payment of interest.

2. The said debentures shall all be dated as of the 1st day of July, 1958, and shall be payable in ten annual instalments of principal on the 1st day of July, in each of the years 1959 to 1968 inclusive, and the respective amounts of principal payable in each of such years shall be as shown in Schedule "A" hereto annexed.

3. That the said debentures shall be payable as to both principal and interest in lawful money of Canada at the principal office of The Royal Bank of Canada in either of the cities of Toronto or Montreal, or at the office of the said bank in the Town of Brampton, Ontario, at holder's option.

4. The said debentures shall be sealed with the Seal of the Corporation and signed by the Warden or by some other person

authorized by By-law to sign the same, and by the Treasurer. The said interest coupons shall be signed by the Treasurer and his signature thereon may be written, stamped, lithographed or engraved.

5. Commencing in the year 1959 and thereafter in each year in which an instalment of principal of the said debt and interest become due, the Corporation shall levy and raise the specific sum shown for the respective year in the fourth column of the said Schedule. Such sum shall be levied and raised by a special rate sufficient therefore, over and above all other rates, upon all the rateable property in the Municipality.

6. The said debentures may contain a clause providing for the registration thereof authorized by any statute relating to municipal debentures in force at the time of the issue thereof.

7. This by-law shall take effect on the date of the final passing thereof.

Read a first, second and third time and finally passed this 19th day of June, 1958.

HENRY H. RUTHERFORD, Clerk.

CYRIL CLARK, Warden.

SCHEDULE "A"

COUNTY OF PEEL, ONTARIO SCHEDULE OF MATURITIES

$175,000.00 — 5% — 1-10 Years

Year	Principal	Interest	Total
1959	$ 14,000.00	$ 8,750.00	$ 22,750.00
1960	15,000.00	8,050.00	23,050.00
1961	15,000.00	7,300.00	22,300.00
1962	16,000.00	6,550.00	22,550.00
1963	17,000.00	5,750.00	22,750.00
1964	18,000.00	4,900.00	22,900.00
1965	19,000.00	4,000.00	23,000.00
1966	20,000.00	3,050.00	23,050.00
1967	20,000.00	2,050.00	22,050.00
1968	21,000.00	1,050.00	22,050.00
	$175,000.00	$51,450.00	$226,450.00

BY-LAW NUMBER 1460

A By-Law to Authorize the Borrowing of Certain Monies from The Royal Bank of Canada to Meet the Current Expenditure of the Corporation of the County of Peel For Good Roads Purposes for the Year 1958.

WHEREAS it is necessary to borrow the sum of $330,000.00 from the Royal Bank of Canada to meet the now current expenditure on Good Roads in the County of Peel for the year 1958, until the time the taxes levied therefore can be collected, and the grant of money received from the Provincial government, and the proceeds received from the sale of debentures;

NOW THEREFORE, the Municipal Corporation of the County of Peel, by the Council thereof, enacts as follows:

(1) That the Warden with the Treasurer of the said corporation be and they are hereby authorized under the seal of the Corporation to borrow from The Royal Bank of Canada the sum of $330,000.00 as the same may be required from time to time to meet the now current expenditure of the said Corporation as well as the amount carried over from 1957.

(2) That the Warden and the Treasurer aforesaid be and they are hereby authorized to pay or allow the said Bank, interest on the said sum of $330,000.00 at the rate of 5% per annum, or the best rate of interest available which may be paid, or allowed in advance by way of discount or otherwise howsoever they deem best.

(3) That the said sum of $330,000.00 so to be borrowed shall be made payable on or before the 31st day of December, 1958, and the promissory note or notes of the said Corporation if any, given therefore, if made payable before the 31st day of December, 1958, may be renewed by said Warden and Treasurer from time to time, but no renewal thereof shall fall due later than the 31st day of May, 1959.

(4) That the promissory note or notes of the said Corporation sealed with the Corporate Seal and signed by the Warden and Treasurer of the said Corporation, be given from time to time as required, in security, for the amounts borrowed from time to time under the provisions of this By-law.

(5) That the giving of such renewal note or notes as afore-

said shall not be deemed satisfaction to the said Bank of the advance or interest, but as evidence only of indebtedness.

(6) All or any sums borrowed pursuant to the authority of this By-law as well as all other sums borrowed in this year and any previous years from the Bank for any or all the purposes as set forth in Section 14 Sub-section (4) of The Highway Improvement Act 1950, and amendments thereto, shall with interest thereon, be a charge upon the whole or any part or parts of the revenues of the Corporation for the current year and for all preceding years, as and when such revenues are received.

PASSED in open Council this 19th day of June, A.D. 1958.

HENRY H. RUTHERFORD, Clerk. CYRIL CLARK, Warden.

BY-LAW NUMBER 1461

A By-Law To Authorize The Borrowing Of $375,000.00 For The Purpose Of Constructing Roads In The County of Peel.

WHEREAS with the approval of the Ontario Municipal Board by its Order P.F.D. 9567-58, dated the 9th day of May, 1958, By-law Number 1451 was passed on the 20th day of March, 1958, to authorize the borrowing upon debentures for the purpose of constructing roads in the County of Peel.

WHEREAS the said debentures have not yet been issued or sold;

NOW THEREFORE the Council of the Corporation of the County of Peel, pursuant to Section 342 of the Municipal Act, R.S.O. 1950, Chapter 243, ENACTS as follows:

1. The Warden and the Treasurer are hereby authorized in the name of and on behalf of the Corporation to borrow from time to time, by way of promissory note, from the Royal Bank of Canada, Brampton, Ontario, a sum or sums not exceeding in the aggregate Three Hundred and Seventy-five Thousand Dollars ($375,000.00) for the aforementioned purpose and to give, on behalf of the Corporation to the Bank, a Promissory Note or Notes sealed with the Corporate seal and signed by the Warden and the

Treasurer, for the money so borrowed with interest which may be paid in advance or otherwise, at a rate not exceeding 5% per annum.

2. This By-law shall come into force on the day of the final passing thereof.

PASSED in open Council this 19th day of June, A.D. 1958.

HENRY H. RUTHERFORD, Clerk.

CYRIL CLARK, Warden.

ACCOUNTS, MINUTES, REPORTS AND BY-LAWS

of the

COUNCIL OF THE CORPORATION

of the

COUNTY OF PEEL

JULY SESSION

1958

CYRIL CLARK

WARDEN

PEEL GAZETTE LIMITED
Brampton, Ontario

Minutes

SPECIAL JULY SESSION

Council Chambers, Court House, Brampton, July 2nd, 1958.

A Special Meeting of Peel County Council was held on the above date at 7 p.m.

Members were all present.

Warden C. Clark presided.

The meeting opened with saying the Lord's Prayer.

The Warden informed the Council that the meeting had been called to consider the purchase of land for road widening from Motor City Investments and Enterprises Limited and other urgent County business.

Mr. Wm. Davis, County Solicitor, was present and addressed the Council re Motor City Investments and Enterprises Limited.

Moved by R. E. Prouse, seconded by C. F. Kline:

That we instruct the solicitor to offer Motor City Investments Limited the sum of $16,000.00 in full settlement of all claims and costs for land acquisition and failing acceptance of this offer by the said Company within ten days, that the costs of the abandonment of the previous proceedings be taxed and paid and the road constructed with a retaining wall if necessary.

Amendment to the Motion:

Moved by W. E. Downey, seconded by H. Pind:

That we authorize our solicitor to settle with Motor City Investments Limited for the sum of $18,000.00, including all costs, and that the existing barn be removed within thirty days. If this offer is not accepted we allow costs for the previous abandonment and abandon the project for the present, and further that the resolution passed on June 19th, 1958, re this property be rescinded.

H. Pind requested a recorded vote on the amendment which resulted as follows:

For the Amendment: Adamson 1, Blair 1, Bradley 2, Clark 2, Dowling 1, Downey 1, Evans 1, Fix 2, Johnston 1, Pind 1, Saddington 1, Shaw 1, Speck 2, Trathen 1. Total 18.

Against the amendment: Glassford 1, Kline 2, Prouse 2. Total 5.

The amendment was carried.

Moved by H. Pind, seconded by R. Johnston:

Resolved that the County Treasurer be authorized to pay the sum of $18,000.00 into the County Solicitor's Trust Account, to enable the solicitor to complete the negotiations with Motor City Investments and Enterprises Limited if this Council's offer is accepted and the barn removed within the time limit of thirty days.

Carried.

Moved by R. W. Speck, seconded by F. Dowling:

Be it Resolved that Mr. Dixon and Mr. Evans be authorized to prepare and give evaluations, sufficient for a Municipal Board hearing in respect to the property of Mr. M. Thomson on 27 sideroad and Mr. Madgett's property on Derry West sideroad.

Carried.

Moved by R. W. Speck, seconded by F. Dowling:

Be it Resolved that Mr. Davis' request that a letter to the bonding company of Onway Construction be withheld until July 10th, concerning the completion of contract on Number 27 sideroad.

Carried.

The Warden thanked the members of Council for their co-operation in transacting the business that had come before them.

There being no further business, and after singing the National Anthem, Council adjourned until the next regular meeting or at the call of the Warden.

HENRY H. RUTHERFORD, Clerk. CYRIL CLARK, Warden.

Council Chambers, Court House, Brampton, July 17th, 1958

Peel County Council met on the above date at 10 a.m.

Members were all present except E. S. Blair and R. E. Prouse.

Warden Cyril Clark presided.

The meeting opened with saying the Lord's Prayer.

On motion the minutes of the Regular June Session were adopted as printed.

Minutes of the July 2nd Special Session were read and on motion adopted.

Communications were received and read from the following:

Ontario Municipal Board copy of the Boards Order re the application of the Village of Streetsville to annex part of the Township of Toronto.

Ontario Municipal Association acknowledging receipt of Peel County resolution re amendments to the Child Welfare Act.

County of Brant and the United Counties of Stormont, Dundas and Glengarry informing the Council that they did not endorse Peel resolution re amendments to the Child Welfare Act.

County of Kent, resolution requesting the Government not to amend the Child Welfare Act.

Mr. and Mrs. W. Browne re the County method of purchasing land from residents of Hammond Road, Township of Toronto.

Women's Auxiliary of Palestine United Church re condition of the Church entrance due to widening Derry West sideroad.

Mrs. Nellie A. Corsar re future road widenings on Cawthra road.

On motion the communications were referred to the appropriate committees.

C. F. Kline moved a vote of thanks to Mary Fix for her efforts and presentation of the County resolution re amendments to the Child Welfare Act at the recent convention of Mayors and Reeves held in Stratford.

On motion Council adjourned until 2 p.m.

Council resumed.

S. B. Bradley presented the July Report of the Hospitalizatoin committee and on motion the Report was adopted.

F. Dowling presented the July Report of the Children's Aid committee and on motion the Report was adopted.

T. R. Evans presented the July Report of the Printing committee and on motion the Report was adopted.

Mary Fix presented the July Report of the Peel Manor Committee and on motion the Report was adopted.

H. Pind presented the July Report of the Good Roads Committee and on motion the Report was referred to a Committee of the Whole with T. W. Glassford in the Chair. The Report was studied in Committee and amended. On motion the Committee rose and on motion the Report was adopted as amended.

R. W. Speck presented the July Report of the Property Committee and on motion the Report was referred to a Committee of the Whole with J. C. Saddington in the Chair. The Report was studied in Committee. On motion the Committee rose and on motion the Report was adopted.

E. Trathen presented the July Report of the Agricultural Committee and on motion the Report was adopted.

C. F. Kline presented the July Report of the Finance Committee and on motion the Report was adopted.

Moved by Mary Fix, seconded by R. W. Speck:

That we now adjourn to meet again Thursday, August 14th, at 10 o'clock, A.M., or at the call of the Warden.

Carried.

The Warden thanked the members of Council for their co-operation in transacting the County business at this session.

After singing the National Anthem, Council adjourned.

HENRY H. RUTHERFORD,
Clerk.

CYRIL CLARK,
Warden.

Reports

JULY REPORT OF THE HOSPITALIZATION COMMITTEE

To the Warden and Council of the County of Peel.

Your Committee on Hospitalization beg to report as follows:

1. We recommend approval of the following amounts, of which one-half will be charged to the local municipality:

Town of Brampton	$ 549.00
Village of Bolton	40.50
Village of Caledon East	135.00
Village of Port Credit	380.50
Village of Streetsville	112.50
Township of Albion	128.50
Township of Caledon	742.50
Township of Chinguacousy	326.90
Toronto Township	3,167.02
Total	$5,582.42

2. We recommend payment of the following accounts:

Toronto General Hospital	$ 264.00
St. Joseph's Hospital	828.00
Peel Memorial Hospital	1,032.90
Toronto Western Hospital	42.00
Oakville & Trafalgar Memorial Hospital	228.15
Queen Elizabeth Hospital	998.75
Quensway General Hospital	504.00
St. John's Convalescent Hospital	93.75
Courtney Rest Home	90.00
Dewson Private	93.00
Metro-General Hospital	73.50
Our Lady of Mercy	285.00
Home For Incurable Children	112.50
Ingleside & Marguarite Home	92.50
Reliable Ambulance Service	72.00

Guelph General Hospital	351.75
St. Joseph's, Hamilton	257.25
South Peel Hospital	70.87
Dufferin Area Hospital	76.50
St. Joseph's, Out-patients	16.00
Total	$5,582.42

Adopted July 17th, 1958.

S. B. BRADLEY,
Chairman.

C. CLARK,
Warden.

JULY REPORT OF THE PRINTING COMMITTEE

To the Warden and Council of the County of Peel.

Your Committee on Printing beg to report as follows:

1. We recommend payment of the following accounts:

H. G. Barlow Company Limited	$ 57.70
Peel Gazette Limited	253.55
The Carswell Company Limited	2.50
Recordak Division	13.45
Gestetner (Canada) Limited	47.40
Bruce McClure Printing	73.70
Charles D. Jenkins & Son Limited	75.00
S. R. Hart & Co. Limited	114.80
"Thermo-Fax" Division, Minnesota Mining & Mfg.	35.00

Adopted July 17th, 1958.

T. R. EVANS,
Chairman.

C. CLARK,
Warden.

JULY REPORT OF THE CHILDREN'S AID COMMITTEE

To the Warden and Council of the County of Peel.

Your Committee on Children's Aid beg to report as follows:

1. No requisition is required from the County for this month.

2. We recommend payment of the following committee fees and mileages re meeting on July 16th:

C. Fred Kline, 2 meetings	$ 20.00
J. C. Saddington, 1 meeting and mileage	12.80
W. E. Downey, 1 meeting and mileage	14.00

3. On July 14th, Mr. Charles Peek, Superintendent of the Child Welfare from New Zealand, visited the County Society.

4. The Society is operating well within its budget.

5. $15.78 has been received from the Orenda Employees' Welfare Service Fund.

Adopted July 17th, 1958.

F. DOWLING,
Chairman.

C. CLARK,
Warden.

JULY REPORT OF THE AGRICULTURE COMMITTEE

To the Warden and Council of the County of Peel.

Your Committee on Agriculture beg to report as follows:

1. We recommend payment of the following accounts re County Weed Inspection:

C. A. Hare	$ 290.30
K. Slacer	415.10
Russell A. Jenkins	339.70
Sholdice Service & Supplies Limited	47.05

2. We recommend that the resolution forwarded to the County Clerk from Grey County Council re the Ontario Hog Producers' Association be received.

Adopted July 17th, 1958.

E. TRATHEN,
Chairman.

C. CLARK,
Warden.

JULY REPORT OF THE PROPERTY COMMITTEE

To the Warden and Council of the County of Peel.

Your Committee on Property beg to report as follows:

1. We recommend payment of the following accounts:

Court House

Underwood Limited	$ 71.05
The Advertiser	6.00
The Orangeville Banner	5.50
The Review	6.00
Geo. S. Yarranton	232.00
LaFrance Fire Engine & Foamite Ltd.	3.70
The Office Specialty Mfg. Co. Ltd.	204.00
S. Cowton	6.50
Grodon A. MacEachern Ltd.	10.45
Brampton Hardware	41.48
J. I. Holcolm Mfg. Co., Canada Ltd.	33.50

Registry Office

Underwood Limited	13.40

Nelson Street Property

Crest Hardware	5.69
S. Cowton	6.50

Jail

Arscott's Meat Market	78.98
Brown's Bread	42.48
Ingram's Groceteria	85.17
Rosedale Dairy	31.50
W. J. Abell	24.92
Blain's Hardware	6.38
Ching Bros. Paint Shop	55.07
F. T. Hill & Co., Limited	22.50
S. Cowton	6.50
Bob McArter	19.50
People's Fuel	1.05
Dr. Colin Heggie	48.00
Elmore Archdekin	69.41

2. Your Committee has instructed the architect to proceed with the heating of the new registry building as per the original tender.

3. We recommend that the Waterloo Manufacturing Company Limited be authorized to carry out the annual Boiler Inspection and Service of the Court House boiler.

4. We recommend payment of the following accounts in connection with the new registry office construction:

Dunker Construction Ltd.—Certificate No. 5	$48,486.55
Rounthwaite & Fairfield Architects	2,098.25

5. We recommend approval of the following account which has been paid to J. Archdekin re: repairs to the caretaker's house in the amount of $722.85.

6. We recommend that the tender for roofing the Nelson Street Property be not accepted and that the Clerk be instructed to recall tenders for roofing the Nelson Street Property, roofing to be guaranteed for twenty (20) years, called in two (2) ways:

(1) leaving present shingles on,
(2) removing present shingles.

7. We recommend that the tender from Jim Archdekin, in the amount of $3,987.00 for repairing the cupola on the Court House be accepted.

8. We recommend that the Clerk be instructed to sign the following Change Orders in connection with the new Registry Building:

Change Order No. 6—Increase contract price	$327.00
Change Order No. 7—Decrease in contract price	$114.00

9. We recommend payment of the following committee fees and mileages in connection with the meeting of July 4th, 1958:

E. S. Blair, 1 meeting and mileage	$ 11.00
S. B. Bradley, 1 meeting and mileage	12.30
F. Dowling, 1 meeting and mileage	14.00
W. E. Downey, 1 meeting and mileage	14.00
R. W. Speck, 3 meetings and mileage	39.60
Cyril Clark, 2 mileages	4.00
C. F. Kline, 1 meeting	10.00

Adopted July 17th, 1958.

R. W. SPECK,
Chairman.

C. CLARK,
Warden.

JULY REPORT OF THE FINANCE COMMITTEE

To the Warden and Council of the County of Peel.

Your Committee on Finance beg to report as follows:

1. We recommend payment of the following accounts:

A. E. Kilpatrick	$ 74.64
R. J. Honey	7.75
Judge D. Graydon	9.00
C. Clark (expenses)	51.00

2. We are in receipt of a letter from Gairdner & Company Limited re: future bond issues of the County. We recommend that this letter be filed.

3. We are in receipt of a letter from the Ontario Municipal Association acknowledging receipt of Peel County Resolution concerning wardship of a child committed as a ward of the Children's Aid Society. We recommend that this letter be filed.

4. We are in receipt of letters from the following Counties which did not endorse Peel County Resolution re amendments to the Child Welfare Act: County of Brant, United Counties of Stormont, Dundas and Glengarry. We recommend that these letters be filed.

5. We are in receipt of a Resolution from the County of Kent requesting the Department of Welfare to not amend the Child Welfare Act respecting wards over eighteen (18) years of age. We recommend that this letter be filed. We further recommend that the Clerk be instructed to write to all Counties in the Province advising them that Peel resolution does not make it manditory that all wardships be extended to age 21.

6. We recommend that Mary Fix be a delegate to the Ontario Municipal Association convention to be held in Ottawa, the first three days in September and that her expenses be paid by the County.

7. We recommend that the Clerk be instructed to inform the Jail Governor that the Council will not authorize an additional turnkey for the Jail, and that he is to employ casual help as needed.

Adopted July 17th, 1958.

C. F. KLINE,
Chairman.

C. CLARK,
Warden.

JULY REPORT OF THE PEEL COUNTY MANOR COMMITTEE

To the Warden and Council of the County of Peel.

Your Committee on Peel County Manor beg to report as follows:

1. That the annual record of statistics for all Homes for the Aged in Ontario has been received and a letter regarding application for subsidy from Mr. Ludlow's office has been received. We recommend that these be filed.

2. That the barns at Peel Manor have been advertised for sale by tender to be bid in one or both of the following ways:

First—To buy and remove barns and foundation to ground level.

Second—To buy and remove barns only.

3. That three applications for admission were approved at the July meeting.

4. That the superintendent reported for the special committee regarding staff quarters and recommended that consideration be given to building new accommodation for approximately 16 staff members and superintendent's residence. This would increase the accommodation by approximately 17 beds.

5. That the secretary has been requested to secure information regarding services to the land owned by the County, now used as pasture, with a view to selling same to help finance expansion of building if decided necessary.

6. That the superintendent has been authorized to purchase ladders for fire protection and report at the next meeting on the cost of a safety vault.

7. We recommend that the accounts presented at the July meeting totalling $2,556.19 and the following accounts paid by the treasurer since the last meeting be approved:

Pay Roll	$4,689.92
Ontario Hydro	202.92
Pocket Allowance	305.00

8. We recommend that the following committee fees and mileage be paid for attending the July meeting:

Mary Fix	$ 12.80

E. Trathen	14.40
G. Shaw	12.00
H. Pind	12.80
C. Clark	2.00

Adopted July 17th, 1958.

MARY FIX,
Chairman.

C. CLARK,
Warden.

JULY REPORT OF THE GOOD ROADS COMMITTEE

To the Warden and Council of the County of Peel.

Your Committee on Good Roads beg to report as follows:

1. We have a letter from Mr. and Mrs. Wm. Browne, residents of Hammond Road in the Township of Toronto re the different proposals submitted by the County concerning the relocation of the 5th Line West and land purchases for the proposed diversion. We recommend that this be referred to the Engineer.

2. We have a letter from the Women's Auxiliary of the Palestine United Church on Derry West Sideroad re the condition of the church entrance. We recommend that this be referred to the Engineer.

3. We have a letter from Mrs. Nellie A. Corsar re future road widening on the Cawthra Road, First Line East, Township of Toronto. We recommend this be referred to the Engineer.

4. The following resolution was passed by your committee re the proposed reconstruction of the road East of Bolton: "Resolved that construction of the road East of Bolton be carried out so as to achieve the engineering requirements; in particular, the grade in front of Mr. Robert Bulloch's property cannot be lowered as this would reduce the 'sight distance'." We recommend the approval of this resolution.

5. Your Good Roads Committee and members of Council attended a meeting with the Toronto Township Planning Board to discuss standardization of County Roads throughout the County. The following resolutions were subsequently passed by your committee.

(a) Be it resolved that the Good Roads Committee recommend to County Council that a letter be sent to the Clerks of the municipalities of Chinguacousy, Toronto Gore, Albion, Caledon and Toronto Townships requesting that a by-law be presented to

each Council for their consideration containing a minimum setback for buildings on County Roads within their respective municipalities of 105' from the centre line of the County Road and that a reply to, or a copy of the by-law if passed be sent to the County Clerk. And be it further resolved that if any incorporated villages or towns, within the County, see fit to consider passing such a by-law as mentioned above, the County Council will welcome such action.

(b) Be it resolved that the Good Roads Committee recommend to County Council that a letter be sent to the Clerks of the Municipalities of Chinguacousy, Toronto Gore, Toronto, Albion and Caledon, requesting that the Planning Boards of each Municipality carry out the provisions of the Planning Act of Ontario for the land dedications for future road widenings on County Roads before registration of any plans of subdivision and upon any single diversion of land for commercial or industrial purposes, that the dedication for future road widenings on County roads be taken by the municipalities and transferred to the County and that the County pay for any legal costs involved by the municipalities.

We recommend the approval of these resolutions.

6. As a result of the raising of the road to construct 15 Sideroad Caledon the entrance was damaged to the property of Mr. E. Ward, located on the E½ of lot 15, Con. 3 E.H.S., Township of Caledon, the following resolution was therefore passed by your committee: "Be it resolved that the County Solicitor draft an agreement between the County and Mr. E. Ward of Caledon Township to absolve the County of all damages to Mr. Ward's property upon payment of $1,250.00." We recommend approval of this resolution.

7. The following resolution was passed by your committee re land purchase on Dixie Road: "Be it resolved that the County Solicitor, after having received three evaluations concerning the Gill, McCallum and Roadhouse properties request a hearing at the Municipal Board as quickly as possible." We recommend the approval of this resolution.

8. In order to expedite construction of Contract No. 9D-58, the following resolution was passed by your Committee: "Resolved that this Committee be authorized by County Council to award the contract for Contract 9D-58 being the Sandhill to York County paving contract. Tenders to be opened on Thursday, July 24, 1958, and to be awarded subject to the approval of the Department of Highways." We recommend the approval of this resolution.

9. The following resolution was passed by your committee: "That we accept the settlement re Thomas and Sarah Madgett, Derry West at a price of $1,800.00 per acre plus 10% for forceful taking, plus 5% interest." We recommend the approval of this resolution.

10. The following resolution was passed by your committee: "Resolved that the Engineer be instructed to prepare an estimate of cost of completing the Derry West Sideroad within the limits of Malton for submission to Toronto Township so that an agreement can be made in 1958 between the County and the Township to carry out the work in 1959." We recommend the approval of this resolution.

11. The following resolution was passed by your committee: "Resolved that the Good Roads Committee authorize the County Engineer to accept the quotation of the Armco Company for supply and installation of steel sheet piling along the stream on the Cawthra Road as a separate contract at unit prices of $14.86 and $16.86 for six and eight foot walls respectively. Subject to the approval of the Department of Highways." We recommend the approval of this resolution.

12. The following resolution was passed by your committee: "Resolved that the tender received from Mabee Construction for Contract No. B14D-58, the Wildfield Bridge extension be accepted at unit prices totalling $2,421.00. Subject to the approval of the Department of Highways." We recommend the approval of this resolution.

13. The following resolution was passed by your committee: "Resolved that the County Solicitor be instructed to obtain evaluations from Mr. Fred Giles and Mr. Tom Dale re property expropriated from A. Harris and W. Abel in the Police Village of Malton and request a Municipal Board hearing at the same time as Burnhamthorpe Corner hearing if possible."

14. We have an agreement from Mr. Kenneth Honsberger from the Village of Streetsville re the installation of a sewer line on the road allowance between lots 5 and 6, Con. 5, W.H.S., in the Village of Streetsville. The following resolution was passed by your committee: "Be it resolved that the Warden and Clerk be authorized to sign an agreement between the County and Mr. Kenneth Honsberger re the Sewer Line on County Road." We recommend the approval of this resolution.

Adopted July 17th, 1958.

H. PIND,
Chairman.

C. CLARK,
Warden.

ACCOUNTS, MINUTES, REPORTS AND BY-LAWS

of the

COUNCIL OF THE CORPORATION

of the

COUNTY OF PEEL

AUGUST SESSION

1958

CYRIL CLARK

WARDEN

PEEL GAZETTE LIMITED
Brampton, Ontario

Minutes

Council Chambers, Court House, Brampton, August 14th, 1958.

Peel County Council met on the above date at 10 a.m.

Members were all present except R. E. Prouse and J. C. Saddington.

Warden Cyril Clark presided.

The meeting opened with saying the Lord's Prayer.

Minutes of the July 17th session were read and on motion adopted.

Communications were received and read from the following:

Ontario Municipal Board Notice of Hearing re: Toronto Township By-law Number 2577.

Ontario Municipal Board Notice of Hearing re: Toronto Township By-law Number 2491.

Department of Planning and Development re: amendments to the Municipal Act.

Community Planning Association Bulletin No. 5.

The following Counties which endorsed Peel County Resolution re: amendments to the Child Welfare Act: County of Welland, County of Lincoln.

The following Counties which did not endorse Peel County Resolution re: amendments to the Child Welfare Act: Counties of Northumberland & Durham, County of Wentworth.

County Auditors enclosing Financial Statement for the County of Peel, Registry Office, for 1957.

Department of Municipal Affairs re: amendments to the Assessment Act.

William M. Mercer Limited re: pension plans.

Ontario Municipal Board Order for payment to Albert Dorsey.

Ontario Municipal Board cancelling appointment re: Thomas Madgett expropriation.

R.C.S.S., Wildfield, thanking the Council for 30 mile per hour signs at Wildfield.

F. Dowling presented the August Report of the Children's Aid Committee and on motion the Report was adopted.

W. E. Downey presented the August Report of the Education Committee and on motion the Report was adopted.

Moved by H. Pind, seconded by R. Johnston:

Whereas the Library Board budgetted for a deficit of $76.03, and whereas estimated revenue for 1958 in the amount of $333.00 from the Province of Ontario will not be received, Be it resolved that the Finance Committee consider making an additional grant to the Library for 1958 in the amount of $500.00.

Carried.

E. S. Blair presented the August Report of the Planning and Development Committee and on motion the Report was adopted.

On motion the Council adjourned until 1.30 p.m.

Council resumed.

S. B. Bradley presented the August Report of the Hospitalization Committee and on motion the report was adopted.

S. B. Bradley presented the August Report of the Peel Memorial Hospital Committee, and on motion the Report was adopted.

R. Johnston presented the August Report of the Welfare Committee and on motion the report was adopted.

T. R. Evans presented the August Report of the Printing Committee and on motion the Report was adopted.

Moved by T. R. Evans, seconded by T. W. Glassford:

Resolved that the County Clerk be instructed to forward to the Honourable T. L. Kennedy, the following, by telegram, and that the names of all members of this Council be added to the telegram.

Carried.

Telegram—"Members of County Council for the County of Peel wish to convey to you their best wishes for continued health and happiness on your 80th Birthday Anniversary and to express, on behalf of the citizens of the County of Peel, their great pride in your long and distinguished career in public life."

Moved by F. Dowling, seconded by Mary Fix:

That this County Council send flowers in appreciation to the Honourable T. L. Kennedy.

Carried.

E. Trathen presented the August Report of the Agricultural Committee and on motion the Report was adopted.

Mary Fix presented the August Report of the Peel County Manor Committee, and on motion the Report was adopted.

R. W. Speck presented the August Report of the Property Committee, and on motion the Report was adopted.

H. Pind presented the August Report of the Good Roads Committee and on motion the Report was referred to the Committee of the whole with S. B. Bradley in the chair. The Report was studied in Committee and amended. On motion the Committee rose and on motion the Report was adopted as amended.

C. F. Kline presented the August Report of the Finance Committee and on motion the Report was adopted.

Moved by E. S. Blair, seconded by T. W. Glassford:

That we reopen the discussion on the cupola—on roof of Court House.

Lost.

Moved by R. W. Speck, seconded by M. Adamson:

That we now adjourn to meet again Thursday morning, September 11th, at 10 o'clock, or at the call of the Warden.

Carried.

The Warden thanked the members of Council for their co-operation in transacting the County business at this session.

After singing the National Anthem, Council adjourned.

HENRY H. RUTHERFORD, Clerk.

CYRIL CLARK, Warden.

Reports

AUGUST REPORT OF THE EDUCATIONAL COMMITTEE

To the Warden and Council of the County of Peel.

Your Committee on Education beg to report as follows:

A meeting to which all members of Council were invited, was held at the Brampton High School on Tuesday evening, August 5th. Present were members of the Brampton District High School Board as well as two (2) representatives from the Department of Education.

1. It was pointed out that by 1960 another new high school should be opened in the Brampton district. Considerable discussion took place re the advisability of building another academic high school or the possibility of building a composite school.

2. The majority of the members present agreed that the School Board should first investigate the type of school to be built and the location, and to make a further report to County Council.

3. We recommend payment of the following committee fees and mileage:

E. S. Blair, 1 meeting and mileage	$11.00
W. E. Downey, 1 meeting and mileage	14.00
T. R. Evans, 1 meeting and mileage	14.00
T. W. Glassford, 1 meeting and mileage	14.40
R. Johnston, 1 meeting and mileage	13.60
C. F. Kline, 1 meeting	10.00
R. W. Speck, 1 meeting and mileage	13.20
E. Trathen, 1 meeting and mileage	14.40
C. Clark, 1 mileage	2.00

Adopted August 14th, 1958.

W. E. DOWNEY,
Chairman.

C. CLARK,
Warden.

AUGUST REPORT OF THE HOSPITALIZATION COMMITTEE

To the Warden and Council of the County of Peel.

Your Committee on Hospitalization beg to report as follows:

1. We recommend approval of the following amounts, of which one-half will be charged to the local municipality.

Town of Brampton	$ 803.95
Village of Port Credit	442.75
Village of Streetsville	146.25
Township of Albion	181.25
Township of Caledon	180.00
Village of Caledon East	139.50
Township of Chinguacousy	332.25
Toronto Township	2,147.30
Total	$4,373.25

2. We recommend payment of the following accounts:

Toronto General Hospital	$ 396.00
St. Joseph's Hospital	744.00
Peel Memorial Hospital	1,076.50
Hospital for Sick Children	480.00
Toronto Western Hospital	18.00
Queen Elizabeth Hospital	730.00
Incurable Children	116.25
Dewson Private	97.30
Ingleside & Marguerite Home	97.25
St. Joseph's Hospital	52.50
Courtney Rest Home	90.00
Reliable Ambulance	24.00
Diamond Taxicab	9.45
Queensway General	202.50
Our Lady of Mercy	232.50
Toronto Western—out patients	1.00
St. Joseph's—out patients	4.00
Sick Children—out patients	2.00
Total	$4,373.25

Adopted August 14th, 1958.

S. B. BRADLEY,
Chairman.

C. CLARK,
Warden.

AUGUST REPORT OF THE PRINTING COMMITTEE

To the Warden and Council of the County of Peel.

Your Committee on Printing beg to report as follows:

1. We recommend payment of the following accounts:

Recordak Divn., Cdn. Kodak Sales	$ 184.35
Charters Publishing	415.44
Recordak Divn., Cdn. Kodak Sales	6.80
S. R. Hart & Co. Ltd.	280.58
H. G. Barlow Co. Ltd.	142.60
Copeland-Chatterson Ltd.	73.81
The Port Credit Weekly Ltd.	18.30
The Orangeville Banner	2.94
The Review	3.00
Bruce McClure Printing	56.10
The Conservator	19.25
Caribonum Ltd.	3.00
Peel Gazette Ltd.	128.48

Adopted August 14th, 1958.

T. R. EVANS, Chairman. C. CLARK, Warden.

AUGUST REPORT OF THE CHILDREN'S AID SOCIETY COMMITTEE

To the Warden and Council of the County of Peel.

Your Committee on Children's Aid beg to report as follows:

1. Clause No. 5 of the July Children's Aid report to Council should be amended to read: "$1,578.00 has been received from the Orenda Employees' Welfare Service Fund".

2. We recommend that the requisition in the amount of $2,240.15 be approved for payment.

3. We have received $1,500.00 from the Avro Aircraft Employees' Welfare Fund.

4. We recommend payment of the following committee fees and mileages re: executive meeting August 13th.

F. Dowling, 1 meeting and mileage	$ 12.00
W. E. Downey, 1 meeting and mileage	14.00
C. F. Kline, 1 meeting	10.00

Adopted August 14th, 1958.

F. DOWLING, Chairman. C. CLARK, Warden.

AUGUST REPORT OF THE AGRICULTURAL COMMITTEE

To the Warden and Council of the County of Peel.

Your Committee on Agriculture beg to report as follows:

1. We recommend payment of the following accounts in connection with Weed Inspection:

Russell A. Jenkins	$ 405.05
C. A. Hare	353.70
K. Slacer	407.65

2. We are in receipt of a letter from the Department of Agriculture authorizing subsidy on special weed control programs on barberry and buckthorn and leafy spurge in the County of Peel. We recommend that this letter be filed.

3. We are in receipt of a communication from the Department of Lands and Forests and the County of Halton in connection with an open deer season in the County of Peel. We recommend that this Council be not in favour of an open deer season this year.

4. We are in receipt of a communication from the County of York in connection with the payment of fox bounties. We recommend that these letters be filed.

5. We are in receipt of a communication from the Department of Lands and Forests re: the Dutch elm disease. We recommend this letter be filed.

6. We are in receipt of a resolution from the County of Bruce re: petitioning the Government of Canada to amend the Canada Seed Act so as to reduce the number of noxious weed seeds. We recommend that this resolution be endorsed.

7. We recommend payment of the following expenses re trip to Toronto to the Ontario Hog Marketing Offices:

W. G. Shaw	15.00
E. Trathen	20.00

Adopted August 14th, 1958.

E. TRATHEN,
Chairman.

C. CLARK,
Warden.

AUGUST REPORT OF THE PROPERTY COMMITTEE

To the Warden and Council of the County of Peel.

Your Committee on Property beg to report as follows:

1. We recommend payment of the following accounts:

Court House

Elmore Archdekin	$ 7.33
Brampton Hardware	29.90
H. G. Barlow Co. Ltd.	95.64
Gordon A. MacEachern Ltd.	11.17
McKillop's Furniture Studio	1,000.00

Jail

Brown's Bread	$ 24.48
Johnston's Meat Market	49.16
Marshall & Blackwell	62.84
Rosedale Dairy	21.00
Blain's Hardware	12.68
Page Bros. Products Ltd.	14.50
Ching Bros. Paint Shop	8.15
W. J. Abell	19.23
Jim Archdekin	47.11

2. J. Archdekin has been authorized to complete repairs to the caretaker's house, total cost not to exceed $3,600.00.

3. We recommend that the County Council picture be taken at the October session and that the picture only include members of County Council and the Clerk-Treasurer.

4. We recommend that the tender from C. Garbutt for supply of No. 2 Furnace Oil for the 1958-1959 heating season, at a firm price of 15.2c per imperial gallon be accepted for all County buildings heated with oil. (Old Registry Office, Caretaker's house and Nelson Street property.)

5. We recommend that the tender from Peel Ice & Fuel for supply of No. 1 Rice Coal, for the jail and new Registry Building for the 1958-1959 heating season at $16.25 per ton be accepted.

6. We recommend that Clan's House Cleaning service be engaged to clean all the furniture in the Caretaker's House at a price of $115.00 plus travelling expenses to be authorized by the Chairman at a rate of 10c per mile.

7. We recommend that three doors in the Jail be repaired as per tender submitted by Johnny's Welding at a price of $192.00.

We recommend payment of the following committee fees and mileages re meeting July 30th, 1958:

E. S. Blair, 1 meeting and mileage	$ 11.00
S. B. Bradley, 1 meeting and mileage	12.80
W. Downey, 1 meeting and mileage	14.00
C. F. Kline, 2 meetings	20.00
R. W. Speck, 2 meetings and mileages	26.40
Cyril Clark, 1 mileage	2.00

Adopted August 14th, 1958.

R. W. SPECK,
Chairman.

C. CLARK,
Warden.

AUGUST REPORT OF THE WELFARE COMMITTEE

To the Warden and Council of the County of Peel.

Your Committee on Welfare beg to report as follows:

1. We recommend that the memorandums from the Department of Public Welfare re: Nursing Home Care, be filed.

2. $250.00 of the $500.00 authorized by resolution of Council on June 19th, 1958, to assist the Dennis family has been spent.

Adopted August 14th, 1958.

R. JOHNSTON,
Chairman.

C. CLARK,
Warden.

AUGUST REPORT OF THE PLANNING & DEVELOPMENT COMMITTEE

To the Warden and Council of the County of Peel.

Your Committee on Planning and Development beg to report as follows:

1. We are in receipt of an Order from the Ontario Municipal Board re: the approval of the Village of Streetsville to annex part of the Township of Toronto. We recommend that this order be filed.

2. We are in receipt of notices from the Ontario Municipal Board re: appointments for hearings Toronto Township By-laws Number 2577 and 2491. We recommend that these Notices be filed.

3. We are in receipt of correspondence from the Department of Planning & Development re extracts of Municipal Act Number 390. We recommend that these be filed.

4. We are in receipt of bulletin No. 5 and Volume No. 5 of Community Planning. We recommend that these be filed.

5. We take this opportunity to thank the members for attending the meeting at Cooksville on July 8th, and the great interest shown by the large meeting, shows that land purchases is a serious business.

6. We recommend payment of the following committee fees and mileages re meeting at Toronto Township on July 8th, 1958:

E. S. Blair, 1 meeting and mileage	$ 11.00
W. E. Downey, 1 meeting and mileage	14.00
T. R. Evans, 1 meeting and mileage	14.00
R. Johnston, 1 meeting and mileage	13.60
C. F. Kline, 1 meeting	10.00
H. Pind, 1 meeting and mileage	12.80
G. Shaw, 1 meeting and mileage	12.00
R. W. Speck, 1 meeting and mileage	13.20
E. Trathen, 1 meeting and mileage	14.40
C. Clark, 1 mileage	2.00

Adopted August 14th, 1958.

E. S. BLAIR,
Chairman.

C. CLARK,
Warden.

AUGUST REPORT OF THE FINANCE COMMITTEE

To the Warden and Council of the County of Peel.

Your Committee on Finance beg to report as follows:

1. We recommend payment of the following accounts:

A. E. Kilpatrick	$ 73.97
Gunn, Roberts and Co. (Registry Office Audit)	175.00

2. We recommend that the membership fee for the Clerk-Treasurer's Correspondence Course from Queen's University be paid by the County in the amount of $60.00 plus two text books, amounting to $9.95.

3. Letters have been received from the following Counties which endorse Peel County Resolution re amendments to the Child Welfare Act: County of Welland, County of Lincoln.

We recommend that these letters be filed.

4. We are in receipt of the following letters which did not endorse Peel County resolution re amendments to the Child Welfare Act: United Counties of Northumberland and Durham, County of Wentworth.

We recommend that these letters be filed.

5. We are in receipt of a Financial Statement for the County of Peel Registry Office for the year ending December 31st, 1957. We recommend that this be filed.

6. We are in receipt of a letter from the Department of Municipal Affairs re amendments to the Assessment Act. We recommend that this be filed.

7. We are in receipt of a letter from William M. Mercer Limited re: pension plans. We recommend that this letter be filed.

8. We recommend approval of the following policy regarding vacations for all permanent County Employees:

(a) After six (6) months service—one week with pay.
(b) After one (1) year's service—two weeks with pay.
(c) After ten (10) years' service—three weeks with pay.
(d) Any extra time taken at time of vacation, to be without pay.

We further recommend that the Clerk be instructed to notify the heads of all Departments.

9. We recommend that the policy established for staff holidays in Clause 8 of this report be forwarded to the Roads Department, Children's Aid Society and the Health Unit for their consideration.

10. We recommend that the coverage on the County non-

owned automobile policy be increased to $500,000.00 inclusive (increase in premium approximately $9.00.)

11. We recommend that the medical payment limit on the County Fleet Policy be extended to cover the Pontiac Sedan (R. A. Cruise) and the Plymouth Station Wagon (Peel County Manor), at an additional premium of $7.00 per vehicle per year.

12. We recommend that the following insurance policies be renewed and that the Clerk be instructed to invoice the various County Departments with their share of the insurance coverage.

(a) Fire Insurance—amount of policy $448,666.67, being one-third of the total County Fire Insurance charged as follows:

Road Department	$ 387.31
Peel County Manor	1,002.17
County—General	1,506,08
TOTAL FOR FIRE	$2,895.56

(b) Automobile fleet policy charged as follows:

Road Department	$ 926.10
Peel County Manor	146.80
Library	71.90
TOTAL AUTOMOBILE FLEET POLICY	$1,144.80

(c) Councillor's Accident Policy charged to the County General Account—Premium $207.00.

(d) Weed Spraying Liability—Road Department—Premium $100.00.

(e) Municipal Liability Policy:

Road Department (for subsidy)	$ 225.76
Road Department (not for subsidy)	1,981.39
TOTAL PREMIUM	$2,207.15

(f) Municipal Equipment Floater Policy:

Road Department	$ 860.27

(g) Non-owned Automobile Policy:

Road Department	104.00
TOTAL INSURANCE PREMIUM APPROVED FOR PAYMENT	$7,518.78

13. We recommend that the County Clerk-Treasurer be authorized to pay the fire insurance for the Peel County Library Co-Operative in the amount of $210.00 for three (3) years, and that he be further authorized to invoice the Library yearly for this premium.

14. We recommend that the Peel County Library Co-operative be granted an additional $500.00 for 1958, to take care of the decreased Provincial Grant for this year.

15. We recommend approval of the following committee fees and mileages in connection with meeting of August 12th, 1958:

S. B. Bradley, 1 meeting and mileage	$ 12.80
F. Dowling, 1 meeting and mileage	12.00
C. F. Kline, 3 meetings	30.00
H. Pind, 1 meeting and mileage	12.80
E. Trathen, 1 meeting and mlieage	14.40
Cyril Clark, 2 mileages	4.00

Adopted August 14th, 1958.

C. F. KLINE,
Chairman.

C. CLARK,
Warden.

AUGUST REPORT OF THE PEEL COUNTY MANOR COMMITTEE

To the Warden and Council of the County of Peel.

Your Committee on Peel County Manor beg to report as follows:

1. We have a letter from Mr. L. E. Ludlow re Convention of the Ontario Association of Managers of Homes for the Aged at Kitchener on Sept. 17th, 18th and 19th. We recommend that the Superintendent and Mrs. Watson, the Secretary and any members of the Committee who wish to attend be delegated to go to the Convention.

2. We have a letter from Mr. L. E. Ludlow regarding signatures and other matters pertaining to application for subsidy. We recommend that in addition to the Treasurer, the Superintendent be authorized to sign applications for subsidy (Forms 7 and 8) each month.

3. We have a letter from the Town of Brampton Water Commission advising that the Commission is not in a position to supply any additional water services outside the town limits and a letter from the former Head Nurse, Mrs. Gilfillan, regarding her services at Peel Manor. We recommend that these letters be filed.

4. We recommend that the Treasurer be authorized to make the following transfers: M. McDougall from the trust fund to the operating account, the sum of $95.35; E. Scott from the operating account to the trust account, the sum of $234.65.

5. We recommend that the Secretary be authorized to advertise tenders for coal for the 1958-59 heating season.

6. That one application for admittance from Town of Brampton was approved at the August Committee meeting.

7. That the Superintendent reported approximate prices on the following: Safety Vault for the office, $250.00; a six-cubic-foot refrigerator for medical supplies, $170.00; a table for the Committee meetings, $85.00. We recommend that he be authorized to purchase said articles.

8. We recommend that the accounts presented at the August Committee meeting, totalling $4,678.26, and the following accounts paid by the Treasurer since the last meeting, be approved:

Bell Telephone	$ 29.41
Pocket Money	305.00
Ontario Hydro	215.14
Pay Roll	4,289.42

9. We recommend that the following Committee fees and mileage be paid for attending the August meeting:

Mary Fix	$ 12.80
E. Trathen	14.40
G. Shaw	12.00
H. Pind	12.80
C. Clark	2.00

10. We have an offer to purchase and remove the wood parts of the farm buildings from Mr. Jas. Eccles at a price of $100.00. We recommend that this offer be accepted.

Adopted August 14th, 1958.

MARY FIX,
Chairman.

C. CLARK,
Warden.

AUGUST REPORT OF THE GOOD ROADS COMMITTEE

To the Warden and Council of the County of Peel.

Your Committee on Good Roads beg to report as follows:

1. We have a letter from the Ontario Municipal Board re the Albert Dorsey expropriation, ordering the County to pay $605.00 for lands expropriated, plus 5% interest, plus costs. We recommend that this be referred to the County Solicitor and upon evaluation of costs, that the account be paid.

2. We have a letter from the Ontario Municipal Board cancelling the appointment re Thos. Madgett expropriation, as this has been settled. We recommend that this be filed.

3. We have a letter from the ratepayers of the Wildfield area, thanking the County for erecting "Thirty Mile Per Hour" and "School Ahead" signs at Wildfield and for extending the Wildfield bridge.

4. The following resolution was passed by your Committee: "Resolved that the tender received from Brenan Paving Company Limited for Contract No. 9D-58, Ten Sideroad, Sandhill to York County, Paving, be accepted as per tender submitted, at unit prices totalling $186,271.00. Subject to the approval of the Department of Highways." We recommend the approval of this resolution.

5. At the Road Committee meeting of July 24th, the following resolution was passed: "Resolved that the County Solicitor be instructed to inform the Onway Construction Company Limited as well as the bonding company that Contract 9C-57 is not up to specification and must be rectified, as per resolution of County Council on July 2nd, 1958, at no cost to the County". On Monday, July 28th, the Onway Construction Company Limited surface treated the above contract. At the subsequent meeting of August 7, 1958, the following resolution was passed: "With reference to a letter from the Solicitor for the Onway Construction Company be it resolved that the Solicitor for the County be instructed to write to Onway Construction Company informing them that the County of Peel require that Contract 9C-57 be completed in accordance with original plans and specifications." We recommend approval of these resolutions.

6. The following resolution was passed by your Committee: "Be it resolved that the County Engineer, the Chairman, the Warden, Mr. Speck and any other member of the County Roads Committee be delegated to meet with the Department of Transport in

Ottawa, re proportion cost of the Construction of the 6th line whenever an appoinment can be made." We recommend the approval of this resolution.

7. The Canadian Good Roads Convention is being held in Montreal during the week of September 29th, 1958. The following resolution was passed by your Committee and we recommend its approval: "Resolved that the members of the Good Roads Committee, the County Engineer, and the County Clerk-Treasurer be delegates to the Canadian Good Roads Convention in Montreal and that the expenses be paid."

8. We recommend the approval of the following resolution passed by your Committee: "Resolved that this Committee be authorized by County Council to award Contract for Contract No. 7F-58 being the grading from Caledon East to 15 Sideroad and westerly through Concessions 6 and 5 E.H.S., Township of Caledon. Tenders to be opened on Tuesday, August 26, 1958, and to be awarded subject to the approval of the Department of Highways."

9. The following resolution was passed by your Committee: "Resolved that this Committee be authorized by County Council to award the contract for Contract 17A-58, being the grading and paving of Cawthra Road between King's Highway No. 2 and the Queen Elizabeth Way. Tenders to be opened on Tuesday, August 26, 1958 and to be awarded subject to the approval of the Department of Highways." We recommend that this resolution be approved.

10. The following resolution was passed by your Committee and we recommend its approval: "Resolved that the Engineer be instructed to ensure that all haul roads used when constructing a County Road be maintained throughout the construction. The cost of maintenance to be included in the Contract price, subject to the approval of the Department of Highways."

11. "Due to necessary changes in borrowings and payments by the County Treasurer with respect to Capital Road Construction, the following resolution was passed by your Committee: "Be it resolved that the Treasurer be authorized to withhold payment of approved road invoices, following road committee meetings, until the accounts are posted to ordinary or capital road accounts." We recommend that this resolution be approved.

12. Contract No. B9A-58, Terra Cotta Bridge, was awarded to Armstrong Bro. Construction on June 18th, 1958. As no work

had commenced as of the 7th of August, 1958, the following resolution was passed by your Committee: "Resolved that the County Clerk be instructed to write to the Bonding Company of Armstrong Bro. Construction Co. informing them that major construction work shall begin on Contract No. B9A-58, Terra Cotta Bridge, within 10 calendar days of the above date, otherwise the Bonding Company will be instructed to secure another Contractor. The original completion dates of the Contract shall be met, and a copy of letter be sent to Armstrong Construction Co." We recommend that this resolution be approved.

13. As per resolution of July 10th, 1958, an estimate has been prepared for the reconstruction of the Derry West Sideroad within the limits of the Police Village of Malton. The following resolution was passed by your Committee: "Resolved that the draft agreement between the Township of Toronto and the County of Peel re the paving of the Derry West Sideroad in the Police Village of Malton be sent to the Township for their approval." We recommend that this resolution be approved.

14. In connection with Contract 9D-58, Sandhill to York County Boundary Paving, additional work is to be done within the limits of the Village of Bolton. The following resolution was passed by your Committee and we recommend its approval: "Resolved that the Draft Agreement between the Village of Bolton and the County of Peel for paving of the road within the limits of Bolton be sent to the Village for their approval."

15. In connection with Contact 7F-58, Caledon East to 15 Sideroad, Grading, approximately half an acre of property is to be purchased for road widening by the Village within the Village limits of Caledon East. The following resolution was passed by your Committee: "Resolved that the Draft Agreement between the Village of Caledon East and the County of Peel for the grading in the limits of Caledon East be sent to the Village for their approval." We recommend the approval of this resolution.

16. The following resolution was passed by your Committee: "Resolved that the Warden and Clerk be authorized to sign the expropriation plan of the 5th Line West from the Queen Elizabeth Way to Highway No. 5 in the Township of Toronto." We recommend the approval of this resolution.

Adopted August 14th, 1958.

H. PIND,
Chairman.

C. CLARK,
Warden.

AUGUST REPORT OF THE PEEL MEMORIAL HOSPITAL COMMITTEE

To the Warden and Council of the County of Peel.

Your Committee on Peel Memorial Hospital beg to report as follows:

A special meeting of the Peel Memorial Hospital Board of Governors was held Wednesday, August 13th in the Board Room.

1. Dr. Neilsen and Mr. Swanson of the Ontario Hospital Services Commission were present and discussed the new addition to the Hospital and authorized the erection of an addition to accommodate 50 beds and services to serve an additional 100 beds if and when required.

2. We recommend payment of the following committee fee and mileage re the above meeting:

S. B. Bradley, 1 meeting and mileage .....$ 12.80

Adopted August 14th, 1958.

S. B. BRADLEY,
Chairman.

C. CLARK,
Warden.

ACCOUNTS, MINUTES, REPORTS AND BY-LAWS

of the

COUNCIL OF THE CORPORATION

of the

COUNTY OF PEEL

SEPTEMBER SESSION

1958

CYRIL CLARK

WARDEN

PEEL GAZETTE LIMITED
Brampton, Ontario

Minutes

Council Chambers, Court House, Brampton, Sept. 11th, 1958.

Peel County Council met on the above date at 10 a.m.

Members were all present except E. S. Blair.

Warden Cyril Clark presided.

The meeting opened with saying the Lord's Prayer.

On motion minutes of the August 14th meeting were adopted as printed.

Communications were received and read from the following:

The Rutherford family thanking Council for flowers and messages of sympathy received during their recent bereavement.

Minister of Agriculture, Ottawa, acknowledging receipt of Bruce County resolution re amendments to the Seed Act, endorsed by Peel County Council.

County of York requesting a meeting with representatives of the County of Peel in connection with the payment of fox bounties.

Grand Jury Report.

Department of Public Welfare re administration of Public Assistance on a County basis and Homemakers and Nurses Services.

Ontario Municipal Board appointment for hearing re Toronto Township By-law Number 2590.

County of Halton informing Council that Halton County Council endorsed Peel resolution re amendments to the Child Welfare Act.

Peel County Library Co-operative minutes of last board meeting.

Toronto Township By-law Number 2198 re set-backs on County Roads.

Ontario Municipal Board amending the Board's order re Albert Dorsey.

On motion the communications were referred to the appropriate committees.

R. W. Speck presented the September Report of the Property committee and on motion the Report was referred to a Committee of the Whole with W. G. Shaw in the Chair.

The Report was studied in Committee and amended. On motion the Committee rose and on motion the Report was adopted as amended.

R. Johnston presented the September Report of the Welfare committee and on motion the Report was adopted.

F. Dowling presented the September Report of the Children's Aid committee and on motion the Report was adopted.

Mary Fix informed Council that at the Ontario Municipal Association Convention in Ottawa, Peel County resolution re amendments to the Child Welfare Act had been endorsed.

H. Pind presented the September Report of the Library Board and on motion the Report was adopted.

On motion Council adjourned for one half hour.

Council resumed.

Mr. D. S. Dunton, County Council representative on the Brampton District High School Board; Mr. R. Fasken, County Council representative on the South Peel Board of Education and Mr. J. Brown, Business Administrator, South Peel Board of Education were present and were introduced by W. E. Downey. Each addressed Council re school activities in their respective areas, and answered questions relative to school problems. The Warden thanked the delegation for appearing before Council.

Mr. G. F. Skinner representing South Peel Hospital, was present and was introduced by S. B. Bradley. Mr. Skinner addressed Council requesting a grant to the Building Fund of the South Peel Hospital. The Warden assured Mr. Skinner that the Finance Committee and Council would give every consideration to his request.

On motion Council adjourned until 1.30 p.m.

Council resumed.

H. Pind presented the September Report of the Good Roads committee and on motion the Report was referred to a Committee of the Whole with W. E. Downey in the Chair. The Report was

considered in Committee and amended. On motion the Committee rose and on motion the Report was adopted as amended.

T. R. Evans presented the September Report of the Printing and Miscellaneous committee and on motion the Report was adopted.

S. B. Bradley presented the September Report of the Hospitalization committee and on motion the Report was adopted.

Moved by Mary Fix, seconded by J. M. Adamson:

Resolved that the County Road Committee arrange a meeting as soon as possible with the Minister of Highways regarding 5th line west from Queen Elizabeth Way to Number 2 Highway, and that the Township of Toronto and the Village of Port Credit be asked to accompany the delegation.

Carried.

Mary Fix presented the September Report of the Peel Manor committee and on motion the Report was adopted.

E. Trathen presented the September Report of the Agricultural committee and on motion the Report was adopted.

In the absence of the Chairman, Mary Fix presented the September Report of the Planning and Development committee and on motion the Report was adopted.

C. F. Kline presented the September Report of the Finance committee and on motion the Report was adopted.

Moved by Mary Fix, seconded by F. Dowling:

That we now adjourn to meet again Thursday morning, October 16th, 1958, at 10 o'clock, or at the call fo the Warden.

Carried.

The Warden thanked the members of Council for their co-operation in transacting the County business at this session.

After singing the National Anthem, Council adjourned.

HENRY H. RUTHERFORD, Clerk.

CYRIL CLARK, Warden.

Reports

SEPTEMBER REPORT OF THE HOSPITALIZATION COMMITTEE

To the Warden and Council of the County of Peel.

Your Committee on Hospitalization beg to report as follows:

1. We recommend approval of the following amounts, of which one half will be charged to the local Municipality:

Town of Brampton	$ 538.50
Village of Streetsville	116.25
Village of Port Credit	298.75
Township of Albion	638.75
Township of Caledon	181.50
Village of Caledon East	139.50
Township of Chinguacousy	168.50
Township of Toronto	1,829.05
County	125.00
TOTAL	$4,035.80

3. We recommend payment of the following accounts:

Toronto General Hospital	$ 510.00
St. Joseph's Hospital	153.00
Peel Memorial Hospital	840.00
Toronto Western Hospital	456.00
Oakville Trafalgar Memorial Hospital	21.00
Queen Elizabeth Hospital	907.50
Dufferin Area Hospital	135.00
South Peel Hospital	267.75
Our Lady of Mercy Hospital	232.50
Home for Incurable Children	120.25
Dewson Private Hospital	97.30
Guelph General Hospital	47.25
Courtney Rest Home	12.00
Ingleside & Marguerite Convalescent Home	97.25
St. Joseph's Hospital Out Patients	14.00
David A. McClure Funeral Home	125.00
TOTAL	$4,035.80

Adopted September 11th, 1958.

S. B. BRADLEY,
Chairman.

C. CLARK,
Warden.

SEPTEMBER REPORT OF THE PROPERTY COMMITTEE

To the Warden and Council of the County of Peel.

Your Committee on Property beg to report as follows:

1. We recommend payment of the following accounts:

Court House

Underwood Limited	$ 35.50
Acme Business Machines	2.00
Canadian Pacific Railway Company	1.20
Dales Flowerland	11.70
The Conservator	6.65
Credit Valley Publications Limited	9.00
The Bolton Enterprise	8.25
H. G. Barlow Co. Limited	37.50
Elmore Archdekin	8.25

County Jail

Marshall & Blackwell	$ 99.32
Johnston's Meat Market	82.57
Browns' Bread	49.32
Bruce McClure Printing	9.35
Boyle's Books & Gifts Ltd.	5.35
Rosedale Dairy	25.20
Dr. H. H. Hetherington	3.00
Dr. W. H. Brydon	10.00
Peel Memorial Hospital	6.50
Page Bros. Products Limited	11.25
E. Patterson	42.00
Abell's Drug Store	2.73
Blain's Hardware	3.49

2. We recommend payment of the following account in connection with Registry Building construction:

Dunker Construction Ltd. (Payment No. 7)	$28,321.31
Rounthewaite & Fairfield	799.66

3. We recommend that the tender of Mr. George Papik, for removing three stumps from the caretaker's lawn, supplying 6 loads of loam and sodding the complete lawn with Marian Blue First Class for $452.75, be accepted, this being the lowest of three tenders received.

4. We recommend approval of the following resolution that was passed by your committee: "That the County Engineer be

authorized to proceed with installing two catch basins in Courtyard and attach same to storm sewer and to put in necessary gravel to bring courtyard to necessary level for paving in 1959."

5. We recommned approval of the following resolution passed by your committee: "That the Architect call for tenders for the equipment and furnishings for the new Registry Office".

6. We recommend approval of the following resolution passed by your committee: "That the Architects are hereby authorized to request J. & J. Brooks Limited, Toronto, to prepare designs for complete furnishings of the Council Chamber and present a quotation covering the work for consideration of the Committee, and that if and when a quotation is approved, J. & J. Brooks Limited will be instructed to proceed with manufacturing and installation of the required furnishings. The experience of J. & J. Brooks at the Etobicoke Council Chambers, favours choosing this firm of designers and manufacturer."

7. We recommend approval of the following resolution passed by your committee: "That a new chesterfield be purchased by the County for our caretaker, cost of new chesterfield not to exceed $300.00, and that the chesterfield formerly owned by the caretaker be now the property of the County and left in the basement of the County caretakers' home."

8. We recommend that the property committee proceed with the installation of an outside clock for the New Registry Building.

9. We recommend approval of the following committee fees and mileage re meetings August 21st, September 4th and September 10th:

E. S. Blair, 2 meetings and mileage	$ 22.00
S. B. Bradley, 3 meetings and mileage	38.40
F. Dowling, 3 meetings and mileage	36.00
W. E. Downey, 1 meeting and mileage	14.00
C. F. Kline, 2 meetings	20.00
R. W. Speck, 4 meetings and mileage	52.80
C. Clark, 3 mileages	6.00

Adopted September 11th, 1958.

R. W. SPECK,
Chairman.

C. CLARK,
Warden.

SEPTEMBER REPORT OF THE PRINTING COMMITTEE

To the Warden and Council of the County of Peel.

Your Committee on Printing beg to report as follows:

1. We recommend payment of the following accounts:

Canadian Kodak Sales Limited	$$	38.75
Canada Law Book Company Ltd.		8.50
H. G. Barlow Co. Limited		79.57
Bruce McClure Printing		80.31
The Conservator		25.20
Newsome & Gilbert		31.50
Charles Bruning Company (Canada) Limited		2.88
Copeland-Chatterson Limited		13.04
Gestetner (Canada) Limited		19.20
Printing Service		13.75

2. We recommend that the letter received from the Rutherford family acknowledging flowers on their recent bereavement be received.

Adopted September 11th, 1958.

T. R. EVANS,
Chairman.

C. CLARK,
Warden.

SEPTEMBER REPORT OF THE CHILDREN'S AID COMMITTEE

To the Warden and Council of the County of Peel.

Your Committee on Children's Aid beg to report as follows:

The regular meeting of the Society was held on Wednesday evening, September 10th, 1958.

1. No requisition is required from the County for the current month.

2. The Society recommends to the Finance Committee of County Council favourable consideration be given to a Ward of Peel County under the care of Dufferin County Society, to pay the per diem rate for this ward, so that he might continue his education, and further that this case be reviewed again next June 30th, 1959.

3. South Peel Civitan Club has informed the Society that they will take care of all Children's Aid camp needs in 1959.

4. Fire Insurance on office furniture has been increased to $5,000.00 on a replacement cost basis.

5. We recommend payment of the following committee fees and mileage re meeting September 10th, 1958:

F. Dowling, 1 meeting and mileage	$ 12.00
W. E. Downey, 1 meeting and mileage	14.00
T. R. Evans, 1 meeting and mileage	14.00
T. W. Glassford, 1 meeting and mileage	14.40
C. F. Kline, 1 meeting	10.00
J. C. Saddington, 1 meeting and mileage	12.80
W. G. Shaw, 1 meeting and mileage	12.00
R. Johnston, 1 meeting and mileage	13.60

Adopted September 11th, 1958.

F. DOWLING, Chairman. C. CLARK, Warden.

SEPTEMBER REPORT OF THE AGRICULTURAL COMMITTEE

To the Warden and Council of the County of Peel.

Your Committee on Agriculture beg to report as follows:

1. We recommend payment of the following accounts in connection with weed inspection:

C. A. Hare	228.00
K. Slacer	507.25
R. Jenkins	344.40
Victoria Garage	4.50

2. We are in receipt of a letter from the Minister of Agriculture, Ottawa, acknowledging receipt of resolution of the County of Bruce endorsed by Peel County Council. We recommend that this letter be filed.

3. We are in receipt of an invitation from the County of York, to attend a meeting on September 15th, at 11 a.m., in Newmarket, to establish a uniform bounty to eliminate the fox hazard. We recommend that all members of the Agricultural committee be authorized to attend, with expenses paid.

Adopted September 11th, 1958.

E. TRATHEN, Chairman. C. CLARK, Warden.

SEPTEMBER REPORT OF THE WELFARE COMMITTEE

To the Warden and Council of the County of Peel.

Your Committee on Welfare beg to report as follows:

1. We are in receipt of communications from the Department of Public Welfare re administration of Public Assistance on a County Basis and Homemakers and Nurses Services. We recommend that these communications be left with the committee for further study and a report to Council at some future Council meeting.

Adopted September 11th, 1958.

R. JOHNSTON,
Chairman.

C. CLARK,
Warden.

SEPTEMBER REPORT OF THE PLANNING AND DEVELOPMENT COMMITTEE

To the Warden and Council of the County of Peel.

Your Committee on Planning and Development beg to report as follows:

1. We are in receipt of an appointment for hearing from the Ontario Municipal Board re Toronto Township By-law Number 2590. We recommend that this notice be filed.

Adopted September 11th, 1958.

MARY FIX,
Acting Chairman.

C. CLARK,
Warden.

SEPTEMBER REPORT OF THE FINANCE COMMITTEE

To the Warden and Council of the County of Peel.

Your Committee on Finance beg to report as follows:

1. We recommend payment of the following accounts:

A. E. Kilpatrick	$ 146.00
Frank Cowan Company Limited	64.52

2. We are in receipt of a letter from the Peel County Library Co-operative thanking Council for the additional grant of $500.00 made this year. We recommend that this letter be received.

3. We are in receipt of a letter from the County of Halton in which they state that Halton County Council endorsed Peel County resolution re amendments to the Child Welfare Act. We recommend that this letter be filed.

4. We recommend that Mrs. Olive Cowleys' salary be increased from $1.25 per hour to $1.50 per hour effective September 1st, 1958.

5. We recommend that the membership to the National Association of Assessing Officers in the amount of $20.00 be paid.

6. We recommend that the County Assessor be authorized to attend the convention of the National Association of Assessing Officers to be held in Cleveland, Oct. 19th, 20th, 21st and 22nd, and that expenses in the amount of $100.00 be paid.

7. We recommend that a grant of $250.00 be paid to the Brampton Junior Lacrosse Association.

8. We recommend that the request for a grant to the South Peel Hospital be referred to the County Solicitor, County Clerk-Treasurer and the Chairman of this Committee, to look into all aspects of this request and report to Council at the next session.

Adopted September 11th, 1958.

C. F. KLINE,
Chairman.

C. CLARK,
Warden.

SEPTEMBER REPORT OF THE LIBRARY COMMITTEE

To the Warden and Council of the County of Peel.

Your Committee on Library beg to report as follows:

The regular meeting of the Library Board was held on August 20th, 1958.

1. Col. Conover reported on the Ontario Library Association convention that was held in Kingston.

2. The driver-assistant has resigned and it was decided to place an advertisement in the Woodbridge Advertiser, the Port Credit Weekly and the Conservator, for a replacement.

3. We recommend payment of the following committee fees and mileage re attendance at the above meeting:

H. Pind, 1 meetings and mileage	$ 12.80
C. Clark, 1 mileage	2.00
R. V. Conover, 1 meeting	10.00
R. E. Finkle, 1 meeting	10.00

Adopted September 11th, 1958.

H. PIND,
Chairman.

C. CLARK,
Warden.

SEPTEMBER REPORT OF THE PEEL COUNTY MANOR COMMITTEE

To the Warden and Council of the County of Peel.

Your Committee on Peel County Manor beg to report as follows:

1. That we have a letter from Mr. L. E. Ludlow advising that the Minister had given his consent to dispose of existing farm buildings. We recommend that this be filed.

2. We recommend that the tender for coal for Peel Manor for the 1958-59 heating season received from W. A. Naylor Co., be accepted at a price of $13.55 per ton, this being the lowest tender.

3. That one application for admission was approved at the September meeting.

4. We recommend that the Treasurer be authorized to pay out of monies held in trust for Mrs. McDougall, the accounts submitted by the trustees for Mrs. McDougall totalling $208.25.

5. We recommend that the Treasurer be authorized to transfer the following amounts from the trust account (interest) to the operating account, crediting maintenance to the following residents: D. Campbell, $7.50; F. Cunnington, $7.50; T. Lackey, $7.50; C. Kelman, $7.50; C. Saunders, $7.50; T. Mullins, $7.50—Total, $45.00.

6. We recommend that the accounts presented at the September meeting totalling $4,234.27 and the following accounts paid by the Treasurer since the previous meeting be approved: Flower Town Motors, $1,996.00; Ontario Hydro, $214.55; Pocket Money, $283.00; Pay Roll, $4,175.25.

7. We recommend that the following committee fees and mileage be paid for attending the September meeting:

Mary Fix	$ 12.80
E. Trathen	14.40
G. Shaw	12.00
H. Pind	12.80
C. Clark	2.00

8. We have a memorandum from Mr. Jas. S. Band, Deputy Minister, Department of Public Welfare, outlining the procedure for making application for hospital care for the residents in the Home.

We recommend that the Treasurer obtain the necessary information from the Superintendent to make an application to the Ontario Hospital Insurance Commission for "Collectors" group status for the residents at the Home who have no medical card under the Province's Medical Welfare Plan, said application to be made as soon as possible.

We further recommend that the Treasurer be authorized to pay premiums for residents without sufficient means, and premiums to be collected from residents with sufficient means, as directed in the Memorandum.

Adopted September 11th, 1958.

MARY FIX,
Chairman.

C. CLARK,
Warden.

SEPTEMBER REPORT OF THE GOOD ROADS COMMITTEE

To the Warden and Council of the County of Peel.

Your Committee on Good Roads beg to report as follows:

1. We have a copy of Toronto Township By-law No. 2198 re set-backs on County Roads within the Township. We recommend this be filed.

2. We have a letter from the Ontario Municipal Board re Albert Dorsey—County of Peel expropriation amending the order of the Board dated June 9, 1958. We recommend this be referred to the County Solicitor.

3. During construction of Contract 9D-57 water level in a well on the road allowance was lowered. The following resolution was passed by your committee: "That well curbing removed on roadside fronting lot 10 in the fourth concession Albion be replaced, and further that the interested party be required to sign an agreement releasing the County of Peel from any further responsibility with regard to lost water supply." We recommend approval of this resolution.

4. The following resolution was passed by your committee: "Resolved that the tender received from the Scott-Jackson Construction Limited for Contract No. 7F-58, grading and granular base of the 6th Line E.H.S., and 15 Sideroad be accepted at unit prices totalling $138,985.00. Subject to the approval of the Department of Highways." We recommend approval of this resolution.

5. The following resolution was passed by your committee: "Resolved that the tender received from the Standard Paving Limited for Contract No. 17A-58, the Cawthra Road Paving, be accepted at unit prices totalling $74,715.00. Subject to the approval of the Department of Highways." We recommend approval of this resolution.

6. The following resolution was passed by your committee: "Resolved that the Chairman of the Good Roads Committee, the Treasurer and the Road Superintendent be authorized to sign the petition for interim subsidy from the Department of Highways for expenditures made in 1958." We recommend approval of this resolution.

7. The following resolution was passed. Subsequent to this resolution your committee and Engineer met with Mr. Bullock

and a satisfactory agreement was reached re the drainage problem and entrance to the property. "Be it resolved that the County Engineer draft a plan re: steps to be taken on County Road in front of Mr. Robert Bullock's property, to ensure Mr. Bullock of a proper entrance, also to take care of drainage problems, and that the Engineer contact Mr. Bullock in order to make an agreement, satisfactory to the County and Mr. Bullock." We recommend approval of this resolution.

8. The following resolution was passed by your committee: "Resolved that all necessary trees on the south side of 27 Sideroad, township of Chinguacousy, along the north side of J. L. McKane's farm be cut so that proper ditching might be completed." We recommend approval of this resolution.

In Committee of the Whole Clause No. 8 was amended by adding, after the word completed, the following: "providing agreement between the Roads Committee and J. McKane is reached as to any indemnity, if any, J. McKane may expect as per agreement presently in force."

Adopted September 11th, 1958.

H. PIND,
Chairman.

C. CLARK,
Warden.

ACCOUNTS, MINUTES, REPORTS AND BY-LAWS

of the

COUNCIL OF THE CORPORATION

of the

COUNTY OF PEEL

OCTOBER SESSION

1958

CYRIL CLARK

WARDEN

PEEL GAZETTE LIMITED
Brampton, Ontario

Minutes

SPECIAL SEPTEMBER SESSION

Council Chambers, Court House, Brampton, September 26th, 1958.

A Special Meeting of Peel County Council was held on the above date at 2 p.m.

Members were all present except E. S. Blair and S. B. Bradley.

Warden C. Clark presided.

The meeting opened with saying the Lord's Prayer.

The Warden informed the Council that the meeting had been called to consider the sale of $375,000.00 worth of debentures as well as any other urgent County business.

The Warden also informed the Council of the illness of Reeve S. B. Bradley of Port Credit. The Clerk was instructed to send flowers to Reeve Bradley, and also to send a message from the Council wishing him a speedy and complete recovery.

Moved by C. F. Kline, seconded by Mary Fix:

Resolved that the tender of Bankers Bond Corporation for $375,000.00, County of Peel, 5¼% non callable debentures to be dated November 15th, 1958, at the rate of $99.00 plus accrued interest, this being the best bid obtained, be accepted.

Carried.

Moved by R. W. Speck, seconded by F. Dowling:

Resolved that the property committee be authorized to open tenders and accept same for furnishings for the new Registry Office.

Carried.

The Warden thanked the members of Council for their co-operation in transacting the business that had come before them.

There being no further business, and after singing the National Anthem, Council adjourned until the next regular meeting or at the call of the Warden.

HENRY H. RUTHERFORD,
Clerk.

CYRIL CLARK,
Warden.

Council Chambers, Court House, Brampton, October 16th, 1958.

Peel County Council met on the above date at 10 a.m.

Members were all present except S. B. Bradley and R. W. Speck.

Warden Cyril Clark presided.

In the absence of the Clerk, Mrs. Eileen Armitage was appointed Acting Clerk for the meeting.

On motion minutes of the September 11th meeting were adopted as printed.

Communications were received from the following:

United Counties of Stormont, Dundas and Glengarry resolution requesting the Federal Department of Agriculture to pay compensation for livestock and the cost of vaccination in connection with the control of rabies.

County of York copy of minutes of meeting held September 15th in connection with payment of fox bounties.

Department of the Attorney-General copy of the Certificate of Titles Act.

City of London resolution requesting the Provincial Government to enlarge the powers of the Ontario Water Resources Commission.

Ontario Municipal Board notice of hearing re the application of the Village of Streetsville to annex part of the Township of Toronto.

County of Wentworth resolution re regulations to control traffic approaching school buses.

On motion the communications were referred to the appropriate committees.

On motion Council adjourned until 11 a.m. to permit the committees to meet.

Council resumed.

E. S. Blair presented the October Report of the Planning and Development Committee and on motion the Report was adopted.

Dr. D. G. H. Macdonald was present and addressed Council re the re-establishment of the Dental Service in the Health Unit under National Health Grants.

Moved by H. Pind, seconded by J. C. Saddington:

And Resolved that this Council views with favour the fact that the Peel County Health Unit is considering the re-establishment of a Dental Health Clinic for the County.

Carried.

F. Dowling presented the October Report of the Children's Aid committee and on motion the Report was adopted.

Mary Fix presented the October Report of the Peel Manor committee and on motion the Report was adopted.

T. R. Evans presented the October Report of the Printing and Miscellaneous Committee and on motion the Report was adopted.

R. Johnston presented the October Report of the Welfare committee and on motion the Report was adopted.

On motion Council adjourned until 1.30 p.m.

Council resumed.

C. F. Kline presented the October Report of the Hospitalization committee and on motion the Report was adopted.

C. F. Kline presented the October Report of the Property committee and on motion the Report was referred to a Committee of the Whole with T. W. Glassford in the Chair. The Report was studied in Committee and amended. On motion the Committee rose, and on motion the Report was adopted as amended.

Moved by C. F. Kline, seconded by Mary Fix:

That the County Council approved the action of Toronto Township re the Avro and Orenda plants, pointing out to the representative of the Dominion Government, and if necessary the Government of Canada our interest and desire that these two plants continue to operate because of the economy of this County and that the Warden appoint two other members of Council to form a committee to further this cause and report their findings to County Council.

Carried.

E. Trathen presented the October Report of the Agricultural committee and on motion the Report was adopted.

Moved by W. G. Shaw, seconded by R. Johnston:

Resolved that the County of Peel pay a fox bounty of $5.00

as a temporary measure due to the rabies epidemic, and that the bounty shall be effective October 15th, 1958.

Carried.

Moved by R. Johnston, seconded by W. G. Shaw:

Be it Resolved that the Council of Peel County request the Department of Agriculture of the Federal Government to compensate farmers for loss of livestock attributable to rabies.

Carried.

Moved by R. Johnston, seconded by W. G. Shaw:

Resolved that the Dominion Department of Agriculture be requested to establsih free vaccination clinics for dogs and cats in Peel County in an effort to control the epidemic of rabies.

Carried.

H. Pind presented the October Report of the Good Roads committee and on motion the Report was adopted.

Moved by Mary Fix, seconded by E. Trathen:

Resolved that the Hon. Mr. Cass be requested to make a check on a previous commitment re the fifth line west in the Township of Toronto, as the recollection of the County Good Roads committee is that Hon. Mr. Allan and the Engineer, Mr. Siddell viewed with favour the taking over the said fifth line west, with no conditions attached.

Carried.

C. F. Kline introduced a resolution requesting a larger refund to the Town of Brampton re road levy from that Municipality.

Moved by J. C. Saddington, seconded by C. F. Kline:

Resolved that this resolution be referred to the Good Roads committee for consideration.

Carried.

On motion Council went into Committee of the Whole on By-law Number 1451, with J. M. Adamson in the Chair. The By-law was read in Committee and amended. On motion the Committee rose.

Moved by C. F. Kline, seconded by R. E. Prouse:

Resolved that the By-law to authorize the sale of $375,000.00 worth of debentures be now read a third time.

Carried.

The By-law was read a third time.

Moved by C. F. Kline, seconded by R. E. Prouse:

Resolved that the By-law to authorize the sale of $375,000.00 worth of debentures now having had its third and final reading, be finally passed as read, numbered 1451, signed by the Warden and Clerk and the Corporate Seal attached thereto.

Carried.

C. F. Kline presented the October Report of the Finance committee and on motion the Report was adopted.

Moved by Mary Fix, seconded by T. R. Evans:

Resolved that this Council do now adjourn to meet again November 13th, 1958, at 10 a.m., or at the call of the Warden.

Carried.

The Warden thanked the members of Council for their co-operation in transacting the County Business at this session.

After singing the National Anthem, Council adjourned.

HENRY H. RUTHERFORD, Clerk.

CYRIL CLARK, Warden.

Reports

OCTOBER REPORT OF THE HOSPITALIZATION COMMITTEE

To the Warden and Council of the County of Peel.

Your Committee on Hospitalization beg to report as follows:

1. We recommend approval of the following amounts, of which one half will be charged to the local Municipality:

Town of Brampton		$ 945.25
Village of Streetsville		112.50
Village of Port Credit		701.50
Township of Albion		284.50
Township of Caledon		415.75
Township of Caledon	(whole)	20.00
Caledon East		135.00
Township of Chinguacousy		506.75
Township of Toronto Gore		136.50
Township of Toronto		2,284.25
		$5,542.00

2. We recommend payment of the following accounts:

Toronto General Hospital	$1,098.00
St. Joseph's Hospital	528.00
Peel Memorial Hospital	686.50
Hospital for Sick Children	894.00
Toronto Western Hospital	156.00
Dufferin Area Hospital	346.50
Oakville & Trafalgar Memorial Hospital	21.00
Queen Elizabeth Hospital	732.50
Hospital for Incurable Children	112.50
Guelph General Hospital	97.50
Queensway General Hospital	236.25
York County Hospital	136.50
Sudbury General Hospital	5.25
Sudbury Memorial Hospital	42.00
Ingleside & Marguerite Convalescent Home	92.50
Dewson Private Hospital	93.00
Our Lady of Mercy	225.00

Toronto Western Hospital, Out-Patients	2.00
St. Joseph's Hospital Out-Patients	17.00
John R. Clapp	20.00
	$5,542.00

Adopted October 16th, 1958.

C. F. KLINE,
Acting Chairman.

C. CLARK,
Warden.

OCTOBER REPORT OF THE PRINTING COMMITTEE

To the Warden and Council of the County of Peel.

Your Committee on Printing beg to report as follows:

1. We recommend payment of the following accounts:

Recordak Division Canadian Kodak	$ 60.40
Recordak Division Canadian Kodak	13.60
The Municipal World Limited	20.40
S. R. Hart & Co.	20.00
Peel Gazette Limited	176.66
Copeland-Chatterson Limited	2.64
H. G. Barlow Co. Limited	45.71
Bruce McClure Printing	58.65
Mrs. B. H. Hague, Second Division Court	329.65

Adopted October 16th, 1958.

T. R. EVANS,
Chairman.

C. CLARK,
Warden.

OCTOBER REPORT OF THE CHILDREN'S AID COMMITTEE

To the Warden and Council of the County of Peel.

Your Committee on Children's Aid beg to report as follows:

1. We recommend payment of the requisition in the amount of $1,615.17.

2. The Children's Aid Society has been accepted into membership in the Family Agencies Institute of Ontario and Quebec.

3. Mr. John Lawrence, B.A., now taking graduate studies at the University of Toronto—School of Social Work, has been attached to the agency for field work instruction two days a week until next May. The Society has been chosen by the University for field instruction and Mr. Majury (for this purpose) admitted to the faculty of the University School of Social Work.

4. We recommend payment of the following committee fees and mileage for the meetings September 25th and October 8th:

F. Dowling, two meetings and mileage	$ 24.00
W. E. Downey, two meetings and mileage	28.00
C. F. Kline, two meetings	20.00
J. C. Saddington, one meeting and mileage	12.80

Adopted October 16th, 1958.

F. DOWLING,
Chairman.

C. CLARK,
Warden.

OCTOBER REPORT OF THE AGRICULTURAL COMMITTEE

To the Warden and Council of the County of Peel.

Your Committee on Agriculture beg to report as follows:

1. We recommend payment of the following accounts in connection with weed inspection:

K. Slacer	$ 399.35
Russell A. Jenkins	342.85
C. A. Hare, to amend Sept. account	75.00
Sholdice Service and Supplies Limited	17.10
Doug. McLean	4.90

Adopted October 16th, 1958.

E. TRATHEN,
Chairman.

C. CLARK,
Warden.

OCTOBER REPORT OF THE PROPERTY COMMITTEE

To the Warden and Council of the County of Peel.

Your Committee on Property beg to report as follows:

1. We recommend payment of the following accounts:

Court House

Lorraine Smith	$ 50.05
Henry H. Rutherford	58.35
S. Cowton	6.50
Dale's Flowerland	10.00
Dale's Flowerland	6.00
Brampton Hardware	28.54
Elmore Archdekin	36.17
Air Flyte Venetians	29.00

Nelson Street

S. Cowton	$ 6.50
Beamish Stores	2.58
Crest Hardware	5.69
Robert Burt	18.25

Jail

Johnston's Meat Market	$ 77.12
Marshall & Blackwell	81.76
Brown's Bread	49.86
Pocock Dairy	31.50
Dr. Heggie	44.00
Dr. Heggie	30.00
Dr. Hetherington	15.00
Johnny's Welding	192.20
S. Cowton	6.50
Blain's Hardware	20.02
Bruce McClure Printing	108.64
Abell's Drug Store	11.93
People's Fuel	106.40
Rugged Wear Ltd.	117.00
Ontario Reformatory Ind., Guelph	42.60

2. We recommend payment of the following accounts in connection with repairs to the Caretaker's House:

J. Archdekin	$ 651.30
J. Archdekin	937.13
Toronto Launderers	86.26

3. We recommend payment of the following accounts to be charged to Registry Office Construction:

Daily Commercial News	$ 19.50
Dunker Construction	37,562.43
Rounthwaite & Fairfield	1,060.59

4. Your committee has awarded the contract for complete furnishings for the Registry Office part of the new Registry Building to Office Specialty Manufacturing Company, for $15,271.54.

5. We recommend approval of the following resolution passed by your committee:

"That the quotation submitted by J. & J. Brooks for furnishing the Council Chambers at the price of $17,878.15 be recommended to County Council for acceptance."

6. That we accept the tender of J. & J. Brooks in the amount of $1,860.00 for drapes in offices of the new Registry building.

7. That we accept the offer of $5.00 for old couch in upper hall.

8. That Mr. H. Bull be permitted to put a brass plaque on corner stone of new Registry building in honour of Hon. T. L. Kennedy in recognition of his years of service in Peel County.

9. We recommend payment of the following committee fees and mileage:

C. Clark, mileage	$ 2.00
C. F. Kline, 1 meeting and mileage	10.00
W. E. Downey, 1 meeting and mileage	14.00
R. W. Speck, 1 meeting and mileage	13.20
F. Dowling, 1 meeting and mileage	12.00
F. Dowling, 1 meeting and mileage	12.00

Adopted October 16th, 1958.

R. W. SPECK,
Chairman.

C. CLARK,
Warden.

OCTOBER REPORT OF THE WELFARE COMMITTEE

To the Warden and Council of the County of Peel.

Your Committee on Welfare beg to report as follows:

1. A meeting of the Welfare Committee was held on October 9th, 1958.

2. We recommend approval of the following resolution, which was passed by your committee:—"That we recommend to County Council:

(a) That Mr. E. Majury be employed as County Welfare Administrator for the Homemakers' and Nurses Act and that approval for the said appointment be requested from the Department of Welfare.

(b) That we recommend that the County employ as soon as is expedient a full time homemaker."

3. We recommend payment of the following committee fees and mileage:—

M. Adamson, one meeting and mileage	$ 12.00
T. W. Glassford, one meeting and mileage	14.40
R. Johnston, one meeting and mileage	13.60
J. C. Saddington, one meeting and mileage	12.80
C. Clarke, mileage	2.00

Adopted October 16th, 1958.

R. JOHNSTON,
Chairman.

C. CLARK,
Warden.

OCTOBER REPORT OF THE PLANNING AND DEVELOPMENT COMMITTEE

To the Warden and Council of the County of Peel.

Your Committee on Planning & Development beg to report as follows:

1. We are in receipt of correspondence from the Ontario Municipal Board re the Township of Toronto and the Village of Streetsville re annexation of property by Streetsville from Toronto Township. Also bulletin re Industrial Development Conference.

We recommend that these be filed.

Adopted October 16th, 1958.

E. S. BLAIR,
Chairman.

C. CLARK,
Warden.

OCTOBER REPORT OF THE FINANCE COMMITTEE

To the Warden and Council of the County of Peel.

Your Committee on Finance beg to report as follows:

1. We recommend payment of the following account:

A. E. Kilpatrick ..... $ 86.18

Adopted October 16th, 1958.

Chairman. Warden.

OCTOBER REPORT OF THE PEEL COUNTY MANOR COMMITTEE

To the Warden and Council of the County of Peel.

Your Committee on Peel County Manor beg to report as follows:

1. That six (6) applications for admission were approved at the October Committee meeting. Four from Brampton and two from the Twp. of Toronto.

2. That the Superintendent reported that Mrs. Smith from the Department of Public Welfare had spent four days at Peel Manor, giving instructions and forming craft classes in copper tooling and foam rubber flowers, slippers and toys. Out of various groups and organization in Peel County an organization has been set up to hold a meeting each month in the Home to help the residents in the craft work. The Superintendent suggested that the balance of the money in the Mary Anderson Trust Account amounting to $78.08 be spent to purchase materials for the craft work.

We recommend that the Treasurer be authorized to pay over to the Superintendent this money, to be used to purchase materials as needed.

3. We recommend that Wm. Little, of Brampton, be engaged to paint the following rooms in the special care wing at a price of $375.00: Large dining room, wash room, large bedroom and kitchen.

4. We recommend that the accounts presented at the Octo-

ber meeting totalling $4,553.47 and the following accounts paid by the treasurer since the last meeting be approved:

Bell Telephone Co.	$ 27.20
Ontario Hydro	206.71
Pocket Money	298.00
Payroll	4,725.41

5. We recommend that the following Committee fees and mileage be paid by the treasurer for attending the meeting on October 9th:

Mary Fix	$ 12.80
E. Trathen	14.40
G. Shaw	12.00
C. Clark	2.00

Adopted October 16th, 1958.

MARY FIX,
Chairman.

C. CLARK,
Warden.

OCTOBER REPORT OF THE GOOD ROADS COMMITTEE

To the Warden and Council of the County of Peel.

Your Committee on Good Roads beg to report as follows:

1. As instructed by Council your Committee visited the property owned by Mr. J. L. McKane and the following resolution was passed by your committee. "Resolved that due to a previous commitment, that this committee purchase fourteen maple trees from the east end of J. L. McKane's property and that he be paid $50.00 per tree, and that the County plant sixteen replacement trees of Mr. McKane's choice, not over $10.00 (purchase price), the County to replace any trees that die within the next three years." We recommend the approval of this resolution.

2. We have the agreement between the Village of Caledon East and the County of Peel re road construction within the village limits. The following resolution was passed by your committee: "Resolved that the Warden and Clerk be authorized to sign the Agreement between the Village of Caledon East and the County of Peel re extra road work within the Village limits." We recommend approval of this resolution.

3. We have been unable to obtain two land settlements on the 5th Line West between the Queen Elizabeth Way and No. 5 Highway. The following resolution was therefore passed by your committee: "Resolved that the County Solicitor be instructed to obtain a Municipal Board Hearing re compensation for lands expropriated from Mr. K. E. Munroe and Mr. W. A. Poulton & A. M. Poulton being owners of Parts of Lot 31, Con. 1 S.D.S., Township of Toronto." We recommend approval of this resolution.

4. Property expropriated from Mr. M. Thompson on No. 27 Sideroad was subsequently abandoned by the County. Negotiations were carried out by the County Solicitor with the Solicitor for Mr. Thompson. Your committee passed the following resolution: "Resolved that the County Solicitor be authorized to make a settlement with Mr. M. Thompson in respect to his property situated on part of Lots 23 and 24, Plan P-Ch-9 for the County of Peel, for a sum not to exceed $4,867.50 plus costs provided that it be a term of the settlement that the house situated on the property be either moved or removed from its present location." We recommend approval of this resolution.

5. We have a letter from the Finance Committee regarding vacations for all permanent County employees. This recommendation is the same as the vacation policy previously established in the Roads Department. We recommend this be filed.

6. Tenders were called for the construction of Guide Rails and Brace Panels for several locations in Peel County. The following resolution was passed by your Committee: "Resolved that the tender received from Browne and Louth, Norval, Ontario, for Guide Rail and Brace Panel construction be accepted at unit prices totalling $8,465.76. Subject to the approval of the Department of Highways." We recommend approval of this resolution.

7. Your Committee and Engineer, accompanied by representatives from Toronto Township and Port Credit met with the Minister of Highways to discuss the possibility of the Provincial Government assuming the 5th Line West between Highway No. 2 and the Queen Elizabeth Way in the Township of Toronto. The delegation was informed that the Department of Highways would assume the above road, and reconstruct the Malton Airport Road as a Development Road if the County of Peel would assume King's

Highway No. 24 as a County Road. Subsequent to this meeting your committee inspected the 5th Line West. The recommendation of the Committee is that this matter be referred to the County Council for discussion.

Adopted October 16th, 1958.

H. PIND,
Chairman.

C. CLARK,
Warden.

Bylaws

BY-LAW NUMBER 1451

A By-Law to Authorize the Borrowing of $375,000.00 Upon Debentures of the County of Peel for Construction and Improvement of highways.

WHEREAS pursuant to the provisions of the Highways Improvement Act, R.S.O. 1950, Chapter 166, it is expedient that the Corporation of the County of Peel should raise the said sum of Three Hundred and Seventy-five Thousand Dollars ($375,000.00) for the purpose of meeting the actual expenditure for the construction and improvement of highways in the County of Peel by the issue of debentures of the said Corporation bearing interest at five and one-quarter percent (5¼%) per annum which is the amount of the debt intended to be created by this by-law;

AND WHEREAS it is expedient that the principal of the said debt shall be payable in yearly instalments of principal during the period of ten years, namely, during the years 1959 to 1968 inclusive, in the respective amounts set forth in Schedule "A" hereto annexed;

AND WHEREAS the amount of the whole rateable property of the said Corporation, according to the last revised and equalized assessment rolls of the local municipalities of which the County is composed is $113,230,427.00;

AND WHEREAS the amount of the existing debenture debt of the said Corporation is $1,618,100.00 and no part of the principal or interest of such debt is in arrears;

AND WHEREAS more than two-thirds of the members of the County Council of the County of Peel present and voting hereon consent to the passing of this by-law;

AND WHEREAS by an order dated the 9th day of May, 1958, the Ontario Municipal Board has approved the purpose of the said borrowing and the passing of all requisite By-laws including debenture by-laws.

THEREFORE THE COUNCIL OF THE CORPORATION OF THE COUNTY OF PEEL, ENACTS AS FOLLOWS:

1. That for the purpose aforesaid the Corporation shall borrow upon the credit of the Corporation a sum not exceeding $375,000.00 and shall issue debentures therefor in sums of not

less than $50.00 each. Each debenture shall bear interest at the rate of five and one-quarter percent (5¼%) per annum payable annually and shall have coupons attached thereto for the payment of interest.

2. The said debentures shall all be dated as of the 15th day of November, 1958, and shall be payable in ten annual instalments of principal on the 15th day of November in each of the years 1959, to 1968, inclusive, and the respective amounts of principal payable in each of such years shall be as shown in Schedule "A" hereto annexed.

3. That the said debentures shall be payable as to both principal and interest in lawful money of Canada at the principal office of The Royal Bank of Canada in either of the Cities of Toronto or Montreal, or at the office of the said bank in the Town of Brampton, Ontario, at holder's option.

4. The said debentures shall be sealed with the Seal of the Corporation and signed by the Warden or by some other person authorized by By-law to sign the same, and by the Treasurer. The said interest coupons shall be signed by the Treasurer and his signature thereon may be written, stamped, lithographed or engraved.

5. Commencing in the year 1959, and thereafter in each year in which an instalment of principal of the said debt and interest become due, the Corporation shall levy and raise the specific sum shown for the respective year in the fourth column of the said schedule. Such sum shall be levied and raised by a special rate sufficient therefor, over and above all other rates, upon all the rateable property in the Municipality.

6. The said debentures may contain a clause providing for the registration thereof authorized by any statute relating to municipal debentures in force at the time of the issue thereof.

7. This By-law shall take effect on the date of the final passing thereof.

Read a first and second time this 20th day of March, A.D. 1958.

HENRY H. RUTHERFORD, Clerk. CYRIL CLARK, Warden.

Read a third time and finally passed this 16th day of October, A.D. 1958.

HENRY H. RUTHERFORD, Clerk. CYRIL CLARK, Warden.

SCHEDULE "A"

COUNTY OF PEEL

Schedule of Payments

$375,000.00 - 5¼% - 1-10 Years

Year	Principal	Interest	Total Payment
1959	$ 30,000.00	$ 19,687.50	$ 49,687.50
1960	31,000.00	18,112.50	49,112.50
1961	33,000.00	16,485.00	49,485.00
1962	34,000.00	14,752.50	48,752.50
1963	36,000.00	12,967.50	48,967.50
1964	38,000.00	11,077.50	49,077.50
1965	40,000.00	9,082.50	49,082.50
1966	42,000.00	6,982.50	48,982.50
1967	44,000.00	4,777.50	48,777.50
1968	47,000.00	2,467.50	49,467.50
	$375,000.00	$116,392.50	$491,392.50

ACCOUNTS, MINUTES, REPORTS AND BY-LAWS

of the

COUNCIL OF THE CORPORATION

of the

COUNTY OF PEEL

NOVEMBER SESSION

1958

CYRIL CLARK

WARDEN

PEEL GAZETTE LIMITED
Brampton, Ontario

Minutes

Council Chambers, Court House, Brampton, November 13th, 1958

Peel County Council met on the above date at 10 a.m.

Members were all present.

Warden Cyril Clark presided.

The meeting opened with saying the Lord's Prayer.

On motion the minutes of the October Session were adopted as printed.

Communications were received and read from the following:

Minister of Agriculture, Ottawa, acknowledging receipt of Peel resolution re compensation for farm animals destroyed by rabies.

Minister of Agriculture, Ottawa, acknowledging receipt of request from the County of Peel for a vaccination clinic in the County.

Boiler Inspection Reports from the Boiler Inspection and Insurance Company covering all County boilers.

Department of Public Welfare acknowledging receipt of County of Peel letter re appointment of a Municipal Welfare Administrator.

Ontario Municipal Board re appointment of hearing re D. McEown and Toronto Township By-law Number 2273.

Department of Municipal Affairs enclosing subsidy to help defray cost of the County Assessment system.

Ontario Hospital Services Commission re indigents in receipt of Municipal Relief.

County of Wentworth resolution petitioning the Provincial Government to permit Municipalities to charge a larger interest rate on tax arrears.

The following Counties that endorsed Peel resolution re amendments to the Child Welfare Act: Norfolk, Lambton, Oxford, Ontario, Kent, Wentworth and Waterloo.

The following Counties that did not endorse Peel resolution re

amendments to the Child Welfare Act: Lanark, Elgin, Carleton, Hastings and Middlesex.

Minutes of the last regular meeting of the Peel County Library Co-operative Board.

Notice of Accident from Hyco Ready-Mix Ltd.

Writ from Onway Construction Co. Ltd., re monies claimed to be owing from the County of Peel re 27 sideroad, Township of Chinguacousy.

Canadian National Railways requesting approval of short arm gates at the fifth line crossing, Township of Toronto.

Malton Ratepayers Association re the condition of the County roads in Malton.

Ontario Municipal Board re County of Peel and Albert Dorsey.

Interim Statement of Department of Highways subsidy for 1958.

Wentworth County Council resolution re traffic approaching school buses.

Minister of Highways, Province of Ontario stating that the Department of Highways will assume part of the Fifth Line West, Township of Toronto, if the County will assume Highway Number 24 from Orangeville to its junction with Number 51 Highway.

On motion the communications were referred to the appropriate committees.

On motion Council adjourned until 11.30 a.m.

Council resumed.

F. Dowling presented the November Report of the Children's Aid committee and on motion the Report was adopted.

E. S. Blair presented the November Report of the Planning and Development committee and on motion the Report was adopted.

T. R. Evans presented the November Report of the Printing committee and on motion the Report was adopted.

Mary Fix presented the November Report of the Peel Manor committee and on motion the Report was adopted.

S. B. Bradley presented the November Report of the Hospitalization committee and on motion the Report was adopted.

On motion Council adjourned until 1.30 p.m.

Council resumed.

E. Trathen presented the November Report of the Agricultural committee and on motion the Report was adopted.

R. Johnston presented the November Report of the Welfare committee and on motion the Report was adopted.

Moved by R. Johnston, seconded by J. C. Saddington:

And Resolved that this Council authorize the Clerk to prepare and submit to the Municipalities of this County an "agreement of consent", which agreement if approved by an individual Municipality will authorize the County to administer on behalf of the said Municipality the Homemaker Service the institution of which was approved by County Council on October 16th, 1958.

Carried.

W. E. Downey presented the November Report of the Education committee and on motion the Report was adopted.

R. W. Speck presented the November Report of the Property committee and on motion the Report was referred to a Committee of the Whole with W. G. Shaw in the Chair. The report was studied in Committee. On motion the Committee rose and on motion the Report was adopted as amended.

Moved by R. E. Prouse, seconded by C. F. Kline:

That the Chairman of the Property Committee, the Warden, Mr. Saddington and the Clerk-Treasurer be a special committee to study the whole question of co-ordination of all County Departments, and to bring a draft By-law to streamline the activities, at the next meeting of this Council.

Carried.

R. E. Prouse presented the November Report of the Legislation committee and on motion the Report was adopted.

H. Pind presented the November Report of the Good Roads committee, and on motion the Report was referred to a Committee of the Whole with T. W. Glassford in the Chair. The Report was studied in Committee. On motion the Committee rose and on motion the Report was adopted as presented.

C. F. Kline presented the November Report of the Finance committee and on motion the Report was adopted.

Moved by Mary Fix, seconded by F. Dowling:

That we now adjourn to meet again Thursday, December 18th, 1958 at 10 a.m., or at the call of the Warden.

Carried.

The Warden thanked the members of Council for their co-operation in transacting the County business at this session.

After singing the National Anthem, Council adjourned.

HENRY H. RUTHERFORD, Clerk.

CYRIL CLARK, Warden.

Reports

NOVEMBER REPORT OF THE EDUCATION COMMITTEE

To the Warden and Council of the County of Peel.

Your Committee on Education beg to report as follows:

1. Your committee held a meeting at Streetsville High School on Tuesday, November 11th, 1958. Present were: Mr. W. E. Downey, Mr. E. S. Blair, Mr. R. W. Speck, Mr. M. Adamson and Mr. C. Clark.

2. Your committee inspected the new school and with the exception of a few minor points, the school appeared to be well up to schedule.

3. Your Committee has arranged a meeting with the Brampton High School Board for 8 p.m., Friday, November 21st, 1958, at the Court House, Brampton.

4. We recommend payment of the following accounts:

Mr. W. E. Downey, 1 meeting and mileage	$ 16.00
Mr. E. S. Blair, 1 meeting and mileage	11.00
Mr. R. W. Speck, 1 meeting and mileage	13.20
Mr. M. Adamson, 1 meeting and mileage	10.00
Mr. C. Clark, 1 mileage	4.00

Adopted November 13th, 1958.

W. E. DOWNEY,
Chairman.

C. CLARK,
Warden.

NOVEMBER REPORT OF THE HOSPITALIZATION COMMITTEE

To the Warden and Council of the County of Peel.

Your Committee on Hospitalization beg to report as follows:

1. We recommend approval of the following amounts, of which one half will be charged to the local Municipality:

Town of Brampton	$ 634.50
Village of Caledon East	139.50
Village of Port Credit	608.50
Village of Streetsville	200.25
Township of Albion	97.25
Township of Caledon	328.50
Township of Chinguacousy	488.15
Township of Toronto	1,963.60
	$4,460.25

2. We recommend payment of the following accounts:

Toronto General Hospital	$ 385.80
St. Joseph's Hospital	450.00
Peel Memorial Hospital	774.00
Toronto Western Hospital	48.00
Queen Elizabeth Hospital	740.00
Queensway General Hospital	362.25
Hospital for Incurable Children	116.25
Ingleside and Marguerite Convalescent Home	97.25
Reliable Ambulance Service	24.00
Trenton Memorial Hospital	24.90
Guelph General Hospital	304.50
Dewson Private Hospital	97.30
Our Lady of Mercy Hospital	232.50
South Peel Hospital	472.50
St. Joseph's Hospital Out-Patients	13.00
Hospital for Sick Children	318.00
	$4,460.25

3. We recommend that the Clerk be instructed to notify the Township of Toronto and the Township of Albion that effective January 1st, 1959, the County will no longer be able to pay for indigent patients presently in Nursing Homes.

Adopted November 13th, 1958.

S. B. BRADLEY,
Chairman.

C. CLARK,
Warden.

NOVEMBER REPORT OF THE PRINTING AND MISCELLANEOUS COMMITTEE

To the Warden and Council of the County of Peel.

Your Committee on Printing and Miscellaneous beg to report as follows:

We recommend payment of the following accounts.

S. R. Mart & Co. Ltd.	$ 494.04
Recordak Division	184.20
The Conservator	12.60
Newsome & Gilbert	7.00
Charter's Publishing Co.	301.86
Boyle's Books and Gifts	28.75
Copeland & Chatterson Ltd.	45.08
H. G. Barlow Co. Ltd.	69.55
The McBee Company	24.41

Adopted November 13th, 1958.

T. R. EVANS,
Chairman.

C. CLARK,
Warden.

NOVEMBER REPORT OF THE CHILDREN'S AID COMMITTEE

To the Warden and Council of the County of Peel.

Your Committee on Children's Aid beg to report as follows:

1. No requisition is required from the County for this month.

2. The Financial Statement to September 30th, 1958, has been received and the Society is operating well within its budget.

3. The communication from County Council is under review by the Executive Committee and is included in the Executive Committee's recommendation to the complete Board, and if adopted, the County Council will be so informed.

4. The annual meeting of the Society will be held in St. Paul's United Church, Brampton, on Wednesday evening, February 11th, 1959.

5. We recommend payment of the following committee fees and mileages re meeting November 12th, 1958.

F. Dowling, 1 meeting and mileage	$ 12.00
W. E. Downey, 1 meeting and mileage	14.00
T. R. Evans, 1 meeting and mileage	14.00
T. W. Glassford, 1 meeting and mileage	14.40
R. Johnston, 1 meeting and mileage	13.60
C. F. Kline, 1 meeting	10.00
J. C. Saddington, 1 meeting and mileage	12.80
G. Shaw, 1 meeting and mileage	12.00
R. W. Speck, 1 meeting and mileage	13.20

Adopted November 13th, 1958.

F. DOWLING,
Chairman.

C. CLARK,
Warden.

NOVEMBER REPORT OF THE AGRICULTURE AND REFORESTATION COMMITTEE

To the Warden and Council of the County of Peel.

Your Committee on Agriculture and Reforestation beg to report as follows:

1. We recommend payment of the following accounts:

Russell A. Jenkins	$ 55.35
C. A. Hare	245.30
K. Slacer	393.00

2. We are in receipt of a letter from the Minister of Agriculture, Ottawa, acknowledging receipt of Peel County resolution re compensation for farm livestock destroyed due to the rabies epidemic. We recommend that this letter be filed.

3. We are in receipt of letters from the Minister of Agriculture, Ottawa, in reply to a request from this Council for free vaccination of all dogs and cats in the County to help with the control of rabies. The Minister states that a survey has been made in Peel County and that a vaccination clinic will be started in the near future. We recommend that this letter be filed.

We recommend payment of the following committee fees and mileage re meeting at Newmarket on Monday, September 15th, 1958:

R. Johnston, 1 meeting and mileage	$ 18.00
G. Shaw, 1 meeting and mileage	18.00

Adopted November 13th, 1958.

E. TRATHEN,
Chairman.

C. CLARK,
Warden.

NOVEMBER REPORT OF THE LEGISLATION COMMITTEE

To the Warden and Council of the County of Peel.

Your Committee on Legislation beg to report as follows:

1. We recommend that the following communications be filed:

(a) Department of Municipal Affairs re amendments to the Municipal Act.

(b) Department of Health copy of the Air Pollution Control Act.

(c) Office of the Ontario Attorney General copy of the Certificate of Titles Act.

(d) County of Carleton resolution re amendments to the Municipal Act in connection with the method of counting Municipal Electors.

2. We recommend that the resolution from the City of London requesting enlargement of the powers of the Ontario Water Resources Commission be endorsed.

Adopted November 13th, 1958.

R. E. PROUSE,
Chairman.

C. CLARK,
Warden.

NOVEMBER REPORT OF THE PROPERTY COMMITTEE

To the Warden and Council of the County of Peel.

Your Committee on Property beg to report as follows:

1. We recommend payment of the following accounts:

Court House

Town of Brampton	$ 146.46
Bruce McClure Printing	11.80
J. I. Holcomb Mfg. Co. Ltd.	26.60
Harvey Morris	24.50
Early Farm Supply	8.70
Underwood Ltd.	277.30
Acme Business Machines	4.45
Bill Little	30.00
Cliff Garbutt	133.80
Westfall & Stormer	40.81
Blain's Hardware	5.40
Brampton Hardware	43.00

Nelson Street

Brampton Hardware	$ 5.55
Blain's Hardware	14.36
Town of Brampton	348.60

Jail

Dick Little's Meat	$ 85.96
Duffy's Food Store	80.42
Pocock Dairy	31.50
Brown's Bread	50.40
Peel Ice & Fuel	77.76
Page Bros. Products Ltd.	14.50
Abell's Drug Store	14.86
F. T. Hill & Co. Ltd.	16.02
Blain's Hardware	2.48
Ching Bros. Paint Shop	5.03
Dr. W. F. McLean	5.00
Brampton Water Commission	14.50
Brampton Hydro Electric Comm.	61.04
Bruce McClure Printing	19.25
Fred Peatson	50.00

2. We recommend payment of the following accounts in connection with the caretaker's house:

The Clan's Housecleaning Service	$ 115.15
George Papik	452.75

3. We recommend payment of the following accounts to be charged to Registry Office Construction:

The Advertiser	8.00
Daily Commercial News	16.50
Dunker Construction Ltd.	48,331.06
Rounthwaite & Fairfield	1,184.36

4. We recommend payment of the following accounts in conection with the Court House Cupola:

Jim Archdekin	2,224.00
Rounthwaite & Fairfield	350.42

5. We recommend payment of the following accounts in connection with the parking lot at the rear of the Court House:

Wylie Construction	$ 721.00
J. C. Duff	445.65

6. We are in receipt of the Boiler Inspectors Reports re the following boilers: Caretaker's House, Peel County Manor, 44 Nelson Street. In the reports the inspector recommends certain minor changes in the present system. We recommend that these changes be carried out.

7. We recommend approval of the following change orders in connection with the new Registry Building:

Change Order Number 9—Decrease Contract	$ 29.00
Change Order Number 10—Increase Contract	288.00
Change Order Number 11—Increase Contract	720.00

8. Furniture tenders have been called for all the Municipal Offices in the new Registry Building, to close November 14th. We recommend that this committee be authorized to open these tenders, and let the contract if the total cost of the furniture does not exceed the budget.

9. We recommend that Assessment Notices from the Town of Brampton re the caretaker's house and the Nelson Street property be filed.

10. We recommend that the Grand Jury Report dated September 9th, 1958, be filed.

11. We recommend that portraits of the Honourable T. L. Kennedy and the late Gordon Graydon be hung in the downstairs hall of the present Court House.

12. Your committee has authorized the Bell Telephone Company to make a survey of telephone requirements in all County

Buildings. We recommend that this committee be authorized to install modern phone equipment for all County buildings in this block, if it is felt that this installation would be in the best interests of the County.

13. We recommend that the front of the County Property on Wellington Street, facing Main Street South be landscaped and not used for a parking lot.

14. Rounthwaite & Fairfield, Architects, have been engaged to supervise the repairs to the cupola at a cost not to exceed 10% of the repair costs.

15. We recommend that concrete slabs be placed as a sidewalk to the caretaker's house. (Both front and rear entrances.)

16. We recommend that the freshly graded yard at the front of the new Registry Building be sodded.

17. In Committee of the Whole the following resolutions were passed:

(a) Moved by E. S. Blair, seconded by C. F. Kline: Recommend that J. Archdekin be asked to refit windows, to work freely in the caretaker's house, and that the caretaker be instructed to obtain and lay concrete sidewalk slabs from rear door to parking lot.

(b) That the report of the Grand Jury of recent date be left in the hands of the Property committee to have further study and report by the Property committee of 1959, after the various offices have been removed to the New Registry building.

(c) Moved by E. S. Blair, seconded by T. R. Evans: That clause number 13 be left up to the 1959 Council to deal with.

18. We recommend payment of the following committee fees and mileage re meetings October 29th and November 5th, 1958:

E. S. Blair, 2 meetings and mileage	$ 22.00
S. B. Bradley, 2 meetings and mileage	25.60
F. Dowling, 2 meetings and mileage	24.00
W. E. Downey, 2 meetings and mileage	28.00
C. F. Kline, 2 meetings	20.00
C. Clark, 2 mileages	4.00

Adopted November 13th, 1958.

R. W. SPECK,
Chairman.

C. CLARK,
Warden.

NOVEMBER REPORT OF THE WELFARE COMMITTEE

To the Warden and Council of the County of Peel.

Your Committee on Welfare beg to report as follows:

1. We are in receipt of a letter from the Department of Public Welfare acknoweldging receipt of a letter from the County of Peel appointing Mr. E. Majury as "Municipal Welfare Officer" for the purposes of the Homemakers and Nurses Services Act. We recommend that this letter and recommendations be referred to this committee for further consideration and a report at the next session of Council.

Adopted November 13th, 1958.

R. JOHNSTON,
Chairman.

C. CLARK,
Warden.

NOVEMBER REPORT OF THE PLANNING AND DEVELOPMENT COMMITTEE

To the Warden and Council of the County of Peel.

Your Committee on Planning and Development beg to report as follows:

1. We are in receipt of a Notice of Hearing from the Ontario Municipal Board re an appeal by Dorothy McEown for an order directing an amendment to Toronto Township By-law Number 2273. We recommend that this notice be filed.

Adopted November 13th, 1958.

E. S. BLAIR,
Chairman.

C. CLARK,
Warden.

NOVEMBER REPORT OF THE FINANCE COMMITTEE

To the Warden and Council of the County of Peel.

Your Committee on Finance beg to report as follows:

1. We recommend payment of the following accounts:

A. E. Kilpatrick	$ 85.99
Mrs. Mary Halliday (typing)	36.30
Gunn Roberts and Co.	387.50
Peel County Manor (re Manor Farm)	40.44

2. We are in receipt of a letter from the Department of Municipal Affairs enclosing a cheque in the amount of $1,500.00 to help defray the cost of the County Assessment System. We recommend that this letter be filed.

3. We are in receipt of a request from the Children's Aid Society of the County of Dufferin to pay the per diem rate for a Peel County Ward, name Carlton Good, from his eighteenth birthday, February 23rd, 1959, to June 30th, 1959. We recommend that the Clerk be instructed to notify the Children's Aid Society of the County of Dufferin, Peel County's approval of this payment.

4. We are in receipt of letters from The Children's Aid Society of the County of Peel re the following wards: Alvin Maloney, Rosemary Larson. We recommend that these letters be filed.

5. We are in receipt of communications from the Ontario Hospital Services Commission re indigents in receipt of Unemployment Relief. We recommend that these communications be filed.

6. We are in receipt of a resolution from the County of Wentworth requesting the Provincial Government to enact legislation, permitting Municipalities to charge 1% per month on tax arrears.

7. We recommend that communications from the following Counties that endorsed Peel County's resolution re extending wardship of Children's Aid Wards over 18 years of age be filed: Norfolk, Lambton, Oxford, Ontario, Kent, Wentworth and Waterloo.

8. We recommend that communications from the following Counties that did not endorse Peel County's resolution re extending wardship of Children's Aid Wards over 18 years of age be filed: Lanark, Elgin, Carleton, Hastings and Middlesex.

9. We recommend that the secretary of the Peel County Manor Committee be instructed to forward a copy of the monthly

minutes of the Manor Committee to the County Clerk-Treasurer immediately following each committee meeting.

10. Mrs. S. Schriener has resigned as stenographer, County Clerk's Office effective September 19th, 1958.

11. Mrs. M. Evans has been engaged as stenographer, County Clerk's Office, effective October the 27th, on a part time basis at $1.30 per hour, on three months' trial. Salary to increase to $1.50 per hour after trial period, if needed on a part time basis, or $50.00 per week if needed full time.

12. We recommend payment of the following committee fees and mileage:

C. F. Kline, 1 meeting	$ 10.00
C. Clark, 1 mileage	2.00

Adopted November 13th, 1958.

C. F. KLINE, Chairman. C. CLARK, Warden.

NOVEMBER REPORT OF THE LIBRARY COMMITTEE

To the Warden and Council of the County of Peel.

Your Committee on Library beg to report as follows:

A meeting of the Board of the County Library Co-operative was held in the Library on Wednesday evening, October 29th.

1. Considerable discussion took place re the difficulty of transporting books to the Libraries and Schools. Col. Conover, the Warden and Mr. Kline were appointed a committee to look into alternative methods of book transportation.

2. The Librarian was given authority to arrange for a distribution of books to the schools immediately.

3. We recommend payment of the following committee fees and mileage re the above meeting:

T. W. Glassford, 1 meeting and mileage	$ 14.40
C. F. Kline, 1 meeting	10.00
H. Pind, 1 meeting and mileage	12.80
C. Clark, 1 mileage	2.00
Col. R. V. Conover, 1 meeting	10.00
R. E. Finkle, 1 meeting	10.00
E. R. Underhill, 1 meeting	10.00

Adopted November 13th, 1958.

H. PIND, Chairman. C. CLARK, Warden.

REPORT OF THE PEEL COUNTY MANOR COMMITTEE

To the Warden and Council of the County of Peel.

Your Committee on Peel County Manor beg to report as follows:

1. We are in receipt of a letter from Mr. L. E. Ludlow advising that the Hon. Louis P. Cecile, Q.C., Minister of Public Welfare had approved the following capital expenditures chargeable against capital account pursuant to sub-section 2, Section 9 of the Homes for the Aged Act: 2 ladders, 1 refrigerator, 1 extension table and 1 fireproof safety vault. We recommend that this be filed.

2. We recommend that Mark Williamson be appointed to take inventory of furnishing at the end of the year as required under regulation 16 of the Homes for the Aged Act, Mr. Williamson to be paid at the rate of $2.00 per hour.

3. That three applications for admission from the Twp. of Toronto and one from Brampton were approved at the November meeting.

4. The Superintendent reported that a meeting of the newly formed "Home Auxiliary" would be held at Peel County Manor on November 17th. All members of Council and their wives are cordially invited to attend. He also reported that the money received from the County Council dinner was used to purchase a hair dryer for the ladies.

5. We recommend that the treasurer be authorized to pay out of money held in trust for Mrs. McDougall, the taxes due on her property amounting to $24.31.

6. We recommend that the accounts presented at this meeting totalling $3,771.42 and the following accounts paid by the Treasurer since the previous meeting be approved:

Ontario Hydro	$ 233.54
Pocket Money	303.00
Pay Roll	4,411.29

7. We recommend that the following committee fees and mileage be paid for attending the meeting on November 6th:

Mary Fix	$ 12.80
E. Trathen	14.40
G. Shaw	12.00
H. Pind	12.80
C. Clark	2.00

Adopted November 13th, 1958.

MARY FIX,
Chairman.

C. CLARK,
Warden.

NOVEMBER REPORT OF THE GOOD ROADS COMMITTEE

To the Warden and Council of the County of Peel.

Your Committee on Good Roads beg to report as follows:

1. We have a Notice of Accident from the Hyco Ready-Mix Ltd., Hockley Road, Township of Dufferin, re damage sustained to a ready-mix concrete truck caused by the collapse of the Credit Valley Ski Club Bridge, being located on No. 8 Sideroad, Township of Caledon. The following resolution was passed by your committee. "Be it resolved that a 'Counter Claim' for damages against the Company of Hyco Ready-Mix be filed by the County Solicitor in respect to the damage to the bridge on No. 8 Sideroad in the Township of Caledon on the 21st day of October". We recommend approval of this resolution.

A temporary Bailey Bridge has been erected by the Roads Department and will remain in use until a new structure can be built in 1959.

2. We have a Writ from the Onway Construction Co. Ltd., re monies claimed to be owing to the contracting company from the County of Peel re Contract No. 9C-57 being the grading and paving of Peel County Road No. 9 from Victoria to Sandhill in the Township of Chinguacousy. The following resolution was passed by your committee. "Be it resolved that due to the seriousness of the lawsuit now entered against the County of Peel by the Onway Construction Co. that the County Solicitor be requested to secure the assistance of Mr. J. Weir and in particular that we receive the opinions from Mr. Weir as to the possibility of bringing this case to a successful conclusion. Furthermore, that a deputation of the County Solicitor, the County Engineer, Warden and Chairman of the Good Roads Committee arrange an interview with Mr. Weir for this purpose." We recommend approval of this resolution.

3. We have a letter and plans from the Canadian National Railways requesting the approval of the County to install short arm gates with flashing light signals and bell at the Fifth Line West crossing of the C.N.R. We recommend that the Warden and Clerk be authorized to sign these plans.

4. We have a letter from the Malton Ratepayers' Association re the condition of the County Roads within the Police Village of Malton. We recommend that the Engineer be instructed to inform the Malton Ratepayers' Association re the proposed construction scheduled for these roads in 1959.

5. We have a letter from the Ontario Municipal Board re the

County of Peel and Albert Dorsey, determination of compensation for lands expropriated adding a clause to the Municipal Board's original order instructing the County of Peel to erect a fence and gate adjacent to the expropriated lands.

6. We have the Interim Statement of Expenditure for subsidy purposes from the Ontario Department of Highways. We recommend this be filed.

7. We have a resolution from County Council re the increase of urban rebate to the Town of Brampton from twenty-five per cent to thirty-five per cent. We recommend that this be referred to the 1959 Good Roads Committee.

8. We are in receipt of a resolution passed by the Wentworth County Council re traffic approaching school buses. We recommend that this resolution be endorsed and forwarded to the Minister of Transport.

9. The following resolution was passed by your Committee: "Resolved that the County Engineer be authorized to advertise for a Professional Engineer for the Roads Department." We recommend approval of this resolution.

10. We are in receipt of a claim from the Brennan Paving Company Ltd. re Contract No. 9D-58, claiming compensation for added costs incurred by the contractor in locating satisfactory aggregates for H.L.-8 asphalt material. The following resolution was passed by your committee: "That the claim received from the Brennan Construction Co. for change in location of supply pit be rejected as the Committee feels that this is strictly a responsibility of the successful tenderer." We recommend approval of this resolution.

11. We have a letter from the Minister of Highways stating that the Department of Highways will assume the Fifth Line West between Highway No. 122 and the Queen Elizabeth Way in the Township of Toronto if the County of Peel will assume King's Highway No. 24 from Orangeville to its junction at Highway No. 51. We recommend this be filed.

12. The following resolution was passed by your committee: "Be it resolved that a formal request be made to the Department of Highways to take over the Malton Airport Road from the North Village Limits to the Etobicoke boundary as a development road". We recommend approval of this resolution.

Adopted November 13th, 1958.

H. PIND,
Chairman.

C. CLARK,
Warden.

ACCOUNTS, MINUTES, REPORTS AND BY-LAWS

of the

COUNCIL OF THE CORPORATION

of the

COUNTY OF PEEL

DECEMBER SESSION

1958

CYRIL CLARK

WARDEN

PEEL GAZETTE LIMITED
Brampton, Ontario

Minutes

SPECIAL DECEMBER SESSION

Council Chambers, Court House, Brampton, December 5th, 1958.

A special meeting of Peel County Council was held on the above date at 10 a.m.

Members were all present except Mary Fix.

Warden Cyril Clark presided.

The meeting opened with saying the Lord's Prayer.

As this was a special meeting no minutes were read.

The Warden informed the Council that the meeting had been called to consider the selling of the balance of the Debentures needed to complete the new High School at Streetsville in the Brampton District High School Area.

Mr. I. Cameron and Mr. J. Pratt representing the syndicate of Bankers Bond Corporation Limited, Anderson and Company Limited, Equitable Securities Canada Limited and the Royal Bank of Canada, were present and addressed the Council re the advisability of selling the debentures at the present time, and that they were willing to make a firm bid on the debentures at the present time.

Moved by C. F. Kline, seconded by R. E. Prouse:

That we accept the bid of Bankers Bond for $575,000.00 debentures at a price quoted by this Company of December 5th, 1958 —$99.19 bearing interest at 5½%, with Bankers Bond paying the cost of printing and the Legal opinion.

H. Pind requested a recorded vote on the resolution, which resulted as follows:

For the resolution: Adamson 1, Blair 1, Bradley 2, Clark 2, Dowling 1, Downey 1, Evans 1, Glassford 1, Johnston 1, Kline 2, Prouse 2, Saddington 1, Shaw 1, Speck 2, Trathen 1. Total 20.

Against the resolution: Pind 1. Total 1.

Absent: Fix.

The resolution was carried.

The Warden informed the Council that this concluded the

business of the Special Meeting. After singing the National Anthem, Council adjourned.

HENRY H. RUTHERFORD, Clerk. CYRIL CLARK, Warden.

Council Chambers, Court House, Brampton, December 18th, 1958.

Peel County Council met on the above date at 10 a.m.

Members were all present.

Warden Cyril Clark presided.

The meeting opened with saying the Lord's Prayer.

On motion minutes of the November session were adopted as printed.

Minutes of the December 5th Special Session were read and on motion adopted.

Communications were received and read from the following:

Brampton District High School Board re County appointee.

Department of Municipal Affairs re payment of fox bounties.

County of Grey, resolution requesting the Provincial Government to continue the present plan of hog marketing.

Boiler Inspector re old registry office boiler.

Bassel, Sullivan, Holland and Lawson re caretaker's house.

Ontario Municipal Board, decision and amendment to the application of the Village of Streetsville to annex part of Toronto Township.

Notice of Hearing from the Ontario Municipal Board re the application of the Town of Brampton re restricted area By-law Number 1676.

Ontario Municipal Board, Notice of Hearing re the application of the Township of Toronto for approval of restricted area By-laws.

The following Counties that endorsed Peel County resolution re amendments to the child Welfare Act: Simcoe and Bruce.

The following Counties that did not endorse Peel County resolation re amendments to the Child Welfare Act: Haliburton, Ontario, Perth, Huron.

Children's Aid Society of the County of Dufferin, thanking the Council for extending the wardship of a County ward past his eighteenth birthday.

Minister of Labour, Ottawa and the Department of Municipal Affairs re winter works stimulation programme.

Hospital for Sick Children and Peel County T.B. and Health Association requesting a grant.

Township of Toronto signed agreements re work to be done in the Police Village of Malton.

Department of Highways re transfer of the South Service Road, between Highway Number 10 and Stavebank Road to the Township of Toronto.

Minister of Transport acknowledging receipt of Wentworth County resolution re school buses, endorsed by Peel County Council.

County of Wellington requesting the County to consider replacing the existing bridge on the Wellington-Peel boundary.

On motion the communications were referred to the appropriate committees.

On motion Council adjourned until 1.30 p.m. to permit the committees to meet.

Council resumed.

Take Notice that at this session I will introduce a By-law to appoint a member to the Brampton District High School Board.

W. E. DOWNEY,
Leave Granted.

Pursuant to Notice W. E. Downey introduced a By-law to appoint a member to the Brampton District High School Board. The By-law was read the required number of times in Council and referred to a Committee of the Whole with the Warden in the Chair. On motion the Warden initialed the Clauses of the By-law. On motion the Committee rose and the By-law was again read in Council.

Moved by W. E. Downey, seconded by R. E. Prouse:

That the By-law to appoint a member to the Brampton District High School Board, now having had its third and final reading, be finally passed as read, numbered 1463, signed by the Warden and Clerk and the Corporate Seal attached thereto.

Carried.

Take Notice that at this session I will introduce a By-law to authorize the payment for wards of the Children's Aid Society after they have reached the age of eighteen.

C. F. KLINE,
Leave Granted.

Pursuant to Notice C. F. Kline introduced a By-law to authorize the payment for Wards of the Children's Aid Society after they have reached the age of eighteen. The By-law was read the required number of times in Council and referred to a Committee of the Whole with the Warden in the Chair. On motion the Warden initialed the Clauses of the By-law. On motion the Committee rose and the By-law was again read in Council.

Moved by C. F. Kline, seconded by Mary Fix:

That the By-law to authorize the payment for wards of the Children's Aid Society after they have reached age eighteen, now having had its third and final reading, be finally passed as read, numbered 1464, signed by the Warden and Clerk and the Corporate Seal attached thereto.

Carried.

Mr. D. S. Dunton, County member on the Brampton District High School Board, Mr. Harold Wilson, member of the Board and Mr. J. Huggins, Business Administrator were present and were introduced by W. E. Downey. Mr. Dunton brought the Council up to date with respect to the proposed new High School in the Brampton District Area. The Warden thanked the delegation for appearing before Council.

Take Notice that at this session I will introduce a By-law to appoint a member to the South Peel Board of Education.

W. E. DOWNEY,
Leave Granted.

Pursuant to Notice W. E. Downey introduced a By-law to appoint a member to the South Peel Board of Education. The By-law was read the required number of times in Council, and referred to a Committee of the Whole, with the Warden in the Chair. On motion the Warden initialed the clauses of the By-law. On motion the Committee rose and the By-law was again read in Council.

Moved by W. E. Downey, seconded by R. E. Prouse:

That the By-law to appoint a member to the South Peel Board of Education, now having had its third and final reading, be finally passed as read, numbered 1465, signed by the Warden and Clerk and the Corporate Seal attached thereto.

Carried.

Take Notice that at this Session I will introduce a By-law to authorize the issue of $577,000.00 worth of debentures.

C. F. KLINE,
Leave Granted.

Pursuant to Notice C. F. Kline introduced a By-law to authorize the issue of $577,000.00 worth of debentures. The By-law was read the required number of times in Council and referred to a Committee of the Whole with F. Dowling in the Chair. The By-law was read in Committee and the Clauses initialed. On motion the Committee rose and the By-law was again read in Council.

Moved by C. F. Kline, seconded by J. C. Saddington:

That the By-law to authorize the issue of $577,000.00 worth of debentures, now having had its third and final reading, be finally passed as read, numbered 1462, signed by the Warden and Clerk and the Corporate Seal attached thereto.

Carried.

E. S. Blair presented the December Report of the Planning and Development committee and on motion the Report was adopted.

Mary Fix presented the December Report of the Peel Manor committee and on motion the Report was adopted.

F. Dowling presented the December Report of the Children's Aid committee and on motion the Report was adopted.

T. R. Evans presented the December Report of the Printing and Miscellaneous committee and on motion the Report was adopted.

Take Notice that at this session I will introduce a By-law to appoint a Co-ordinator for all County Departments under the control of Peel County Council.

R. E. PROUSE,
Leave Granted.

Pursuant to Notice R. E. Prouse introduced a By-law to appoint a County Co-ordinator for all County Departments under

the control of Peel County Council. The By-law was read the required number of times in Council and referred to a Committee of the Whole with Mary Fix in the Chair. The By-law was read in Committee and the blank filled. In Committee the following resolution was presented:

Moved by H. Pind, seconded by R. Johnston:

Be it Resolved that in respect to the proposed By-law, to appoint a Co-ordinator for the County of Peel, Paragraph (C) in Clause Number 3, be deleted.

Lost.

On motion the Committee rose and the By-law was again read in Council.

Moved by R. E. Prouse, seconded by J. C. Saddington:

That the By-law to appoint a Co-ordinator for all County Departments under the control of Peel County Council, now having had its third and final reading, be finally passed as read, numbered 1466, signed by the Warden and Clerk and the Corporate Seal attached thereto.

R. E. Prouse requested a recorded vote on the resolution, which resulted as follows:

For the Resolution: Adamson 1, Blair 1, Bradley 2, Clark 2, Dowling 1, Downey 1, Evans 1, Fix 2, Johnston 1, Kline 2, Pind 1, Prouse 2, Saddington 1, Shaw 1, Speck 2. Total 21.

Against the Resolution: Glassford 1, Trathen 1. Total 2.

The Resolution was carried.

R. E. Prouse presented the December Report of the Legislation committee and on motion the Report was referred to a Committee of the Whole with H. Pind in the Chair. The Report was studied and amended in Committee. On motion the Committee rose, and on motion the Report was adopted as amended.

R. W. Speck presented the December Report of the Property committee and on motion the Report was adopted.

W. E. Downey presented the December Report of the Educational committee and on motion the Report was adopted.

S. B. Bradley presented the December Report of the Hospitalization committee and on motion the Report was adopted.

Take Notice that at this session I will introduce a By-law to authorize the payment of a fox bounty.

E. TRATHEN,
Leave Granted.

Pursuant to Notice E. Trathen introduced a By-law to authorize the payment of a fox bounty. The By-law was read the required number of times in Council and referred to a Committee of the Whole with the Warden in the Chair. On motion the Warden initialed the clauses of the By-law. On motion the Committee rose and the By-law was again read in Council.

Moved by E. Trathen, seconded by T. W. Glassford:

That the By-law to authorize the payment of a fox bounty, now having had its third and final reading, be finally passed as read, numbered 1467, signed by the Warden and Clerk and the Corporate Seal attached thereto.

Carried.

E. Trathen presented the December Report of the Agricultural committee and on motion the Report was adopted.

Take Notice that at this session I will introduce a By-law to make part of the Fifth Line West in the Township of Toronto a controlled access road.

H. PIND,
Leave Granted.

Pursuant to Notice H. Pind introduced a By-law to make part of the Fifth Line West in the Township of Toronto a controlled access road. The By-law was read the required number of times in Council and referred to a Committee of the Whole with the Warden in the Chair. On motion the Warden initialed the clauses of the By-law. On motion the Committee rose and the By-law was again read in Council.

Moved by H. Pind, seconded by R. Johnston:

That the By-law to make part of the Fifth Line West in the Township of Toronto a controlled access road, now having had its third and final reading, be finally passed as read, numbered 1468, signed by the Warden and Clerk and the Corporate Seal attached thereto.

Carried.

H. Pind presented the December Report of the Library committee and on motion the Report was adopted.

H. Pind presented the December Report of the Good Roads

committee and on motion the Report was referred to a Committee of the Whole with J. C. Saddington in the Chair. The Report was considered in Committee. On motion the Committee rose and H. Pind moved its adoption, as presented.

C. F. Kline requested a recorded vote on the motion to adopt the Report, which resulted as follows:

For the Report: Adamson 1, Blair 1, Bradley 2, Clark 2, Dowling 1, Downey 1, Evans 1, Fix 2, Glassford 1, Johnston 1, Pind 1, Saddington 1, Shaw 1, Speck 2, Trathen 1. Total 19.

Against the Report: Kline 2, Prouse 2. Total 4.

The Report was adopted as presented.

Moved by J. C. Saddington, seconded by S. B. Bradley:

That the following Committee Chairmen be paid an honorarium of $50.00 each, by the County Treasurer: Chairman of the Good Roads Committee, Chairman of the Property Committee and Chairman of the Finance Committee.

R. E. Prouse requested a recorded vote on the resolution which resulted as follows:

For the resolution: Bradley 2, Clark 2, Downey 1, Fix 2, Glassford 1, Johnston 1, Kline 2, Pind 1, Prouse 2, Saddington 1, Shaw 1, Speck 2, Trathen 1. Total 19.

Against the resolution: Adamson 1, Blair 1, Dowling 1, Evans 1. Total 4.

The resolution was carried.

C. F. Kline presented the December Report of the Finance committee and on motion the Report was adopted.

Moved by C. F. Kline, seconded by J. C. Saddington:

And Resolved that the Finance Committee be empowered to make a grant to the South Peel Hospital for the year 1958, the size of the said grant not to exceed $25,000.00 and to be commensurate with the estimated surplus of the General Funds of the County.

Carried.

The Warden informed the Council that this concluded the business for the year 1958. He outlined much of the work that

had been done by Council and thanked the members for their co-operation and assistance during the year.

Each member of Council and the officials present expressed pleasure in having served under him during the year.

After singing the National Anthem, Council adjourned sine die.

HENRY H. RUTHERFORD, Clerk.

CYRIL CLARK, Warden.

Reports

DECEMBER REPORT OF THE EDUCATIONAL COMMITTEE

To the Warden and Council of the County of Peel.

Your Committee on Education beg to report as follows:

A joint meeting of the Educational Committee and the Brampton District High School Board was held in the Brampton High School on November 21st, 1958.

1. This meeting was called at the request of the Board in order that the Educational Committee could be made acquainted with the necessity of further school accommodation and to obtain their opinions and suggestions which would help the Board in arriving at a satisfactory solution.

2. Statistics on future enrollment were studied which indicated the necessity of two additional high schools in the next four years.

3. The urgency for one additional school to be erected as soon as possible was apparent.

4. Various locations and the type of the next school was discussed.

5. The general consensus of opinion seemed to be that a Junior Vocational School should be erected adjacent to Brampton on some suitable site near the present Number 7 Highway By-pass.

6. We recommend payment of the following committee fees and mileage re the above meeting:

M. Adamson, 1 meeting and mileage	$ 12.00
E. S. Blair, 1 meeting and mileage	11.00
W. E. Downey, 1 meeting and mileage	14.00
R. E. Prouse, 1 meeting	10.00
R. W. Speck, 1 meeting and mileage	13.20
C. Clark, 1 mileage	2.00

Adopted December 18th, 1958.

W. E. DOWNEY,
Chairman.

C. CLARK,
Warden.

DECEMBER REPORT OF THE HOSPITALIZATION COMMITTEE

To the Warden and Council of the County of Peel.

Your Committee on Hospitalization beg to report as follows:

1. We recommend approval of the following amounts, of which one half will be charged to the local Municipality:

Town of Brampton	$ 518.40
Village of Port Credit	641.15
Village of Streetsville	550.50
Township of Caledon	132.00
Township of Chinguacousy	1,294.50
Township of Toronto	2,940.35
	$6,076.90

2. We recommend payment of the following accounts:

Toronto General Hospital	$ 460.75
St. Joseph's Hospital	1,439.40
Peel Memorial Hospital	584.40
Hospital for Sick Children	744.00
Toronto Western Hospital	162.00
Oakville & Trafalgar Memorial Hospital	57.75
Queen Elizabeth Hospital	642.50
Dewson Private Hospital	76.60
Victoria Hospital	144.00
Ottawa Civic Hospital	1,038.00
Mount Sinai	42.00
Cornwall General Hospital	152.25
Hospital for Incurable Children	112.50
Our Lady of Mercy Hospital	225.00
South Peel Hospital	183.75
St. Joseph's Hospital—Out-Patients	11.00
Toronto Western—Out-Patients	1.00
	$6,076.90

2. We recommend approval of a payment in the amount of $27.30 to the Ontario Hospital Services Commission, covering cost of Ontario Hospital Insurance for 13 permanent indigent patients from the County of Peel. We further recommend that the 1959 Hospitalization committee look into the matter of Hospitalization

of indigents, as soon as all Government Rules and Regulations have been established with respect of these patients.

Adopted December 18th, 1958.

S. B. BRADLEY, Chairman.

C. CLARK, Warden.

DECEMBER REPORT OF THE PRINTING AND MISCELLANEOUS COMMITTEE

To the Warden and Council of the County of Peel.

Your Committee on Printing and Miscellaneous beg to report as follows:

1. We recommend payment of the following accounts:

Newsome & Gilbert	$ 28.00
Peel Gazette Ltd.	201.41
Charters Publishing Co. Ltd.	79.42
Carswell Company Ltd.	27.75
Boyle's Books & Gifts Ltd.	1.25
H. G. Barlow Co. Ltd.	323.19
Recordak Division, Cdn. Kodak Sales Ltd.	75.00
S. R. Hart & Co. Ltd.	201.67
The McBee Company Ltd.	159.19
The Conservator	19.95
Gordon Campbell	10.00

Adopted December 18th, 1958.

T. R. EVANS, Chairman.

C. CLARK, Warden.

DECEMBER REPORT OF THE CHILDREN'S AID COMMITTEE

To the Warden and Council of the County of Peel.

Your Committee on Children's Aid beg to report as follows:

The Executive Committee of the Children's Aid Society met on Wednesday evening, December 10th, 1958.

1. We recommend payment of the requisition in the amount of $1,625.65.

2. The Executive finalized personnel policy for the Children's Aid Staff, which will be referred to the January meeting of the Children's Aid Board for consideration.

3. We recommend payment of the following committee fees and mileage in connection with the above meeting:

F. Dowling, 1 meeting and mileage	$ 12.00
W. E. Downey, 1 meeting and mileage	14.00
C. F. Kline, 1 meeting	10.00
J. C. Saddington, 1 meeting and mileage	12.80

Adopted December 18th, 1958.

F. DOWLING,
Chairman.

C. CLARK,
Warden.

DECEMBER REPORT OF THE AGRICULTURE COMMITTEE

To the Warden and Council of the County of Peel.

Your Committee on Agriculture beg to report as follows:

1. We recommend payment of the following accounts in connection with Weed Inspection:

C. A. Hare	$ 96.90
Russell A. Jenkins	35.75
William Slack	282.20
George Gardhouse	55.00

2. We are in receipt of communications from the Department of Municipal Affairs re the method of paying fox bounties and advising the County that a By-law of the County authorizing the payment of a bounty must accompany the first claim from the County to the Government for subsidy. We recommend that this By-law be passed at this session.

3. We are in receipt of a resolution from the County of Grey, requesting the Provincial Government to empower the Ontario Hog Producers Co-operative to continue the present plan of marketing hogs as endorsed by a vote of the Hog Producers in July of this year. We recommend that this resolution be endorsed.

4. We recommend payment of the following committee fees

to members of the Peel County Conservation Committee re meeting held November 4th, 1958:

J. Graham, 1 meeting and mileage	$ 14.00
H. Presant, 1 meeting and mileage	10.40
E. Trathen, 1 meeting and mileage	14.40

5. We recommend payment of the following committee fees to members of the Peel County Agricultural Advisory Council re meeting held November 4th, 1958:

J. Graham, 1 meeting and mileage	$ 14.00
J. Harper, 1 meeting and mileage	14.00
J. Holtby, 1 meeting and mileage	11.50
A. Julian, 1 meeting and mileage	12.00

Adopted December 18th, 1958.

E. TRATHEN,
Chairman.

C. CLARK,
Warden.

DECEMBER REPORT OF THE PROPERTY COMMITTEE

To the Warden and Council of the County of Peel.

Your Committee on Property beg to report as follows:

1. We recommend payment of the following account:

Court House

Weaver Concrete Products Ltd.	$ 18.00
G. R. Cole	110.00
H. H. Rutherford	55.60
Mrs. H. Wilson	5.00
Mrs. J. Macfarlane	5.00
Mrs. W. Smith	5.00
Rev. G. Goth	75.00
R. Bardsley	25.00
Women's Institute	323.75
Rent of Junior Farmer Building	40.00
Dale Estate	46.00
H. H. Rutherford	50.84
Mr. George Papik	95.00
Underwood Ltd.	8.55
Gordon A. MacEachern Ltd.	91.08
Brampton Hydro Electric Commission	42.00

Cliff Garbutt	87.55
LaFrance Fire Engine & Foamite Ltd.	20.50
Peel Ice & Fuel	1,208.60
Direct Winters Transport Ltd.	1.50
Lewis W. Sanderson	225.92
J. I. Holcomb Mfg. Co. Ltd.	52.20
Knight's Glass Service	16.48
Brampton Hardware	27.94
J. Archdekin (Misc. Repairs)	80.62

Nelson Street

Elmore Archdekin	$ 27.72
LaFrance Fire Engine & Foamite Ltd.	11.55

Jail

Brown's Bread	$ 48.24
Dick Little's Meat	92.61
Duffy's Food Store	53.51
Pocock Dairy	31.50
Abell's Drug Store	4.72
Bruce McClure Printing	9.35
Dr. W. F. McLean	5.00
Rugged Wear Ltd.	9.18
Peel Ice & Fuel	368.07
Bill Little	177.50
Brampton Hydro Commission	15.00
Blain's Hardware	26.29
Ernest G. Steacy	1,650.00
J. E. Patterson	43.75

2. We recommend payment of the following accounts in connection with Registry Office construction:

The Conservator: Registry Office, $11.20; General $2.80	$ 14.00
The Review	6.72
The Orangeville Banner	8.40
Port Credit Weekly	11.20
Dunker Construction Ltd.	32,420.05
Credit Valley Publications Limited	11.20

3. The following change orders have been approved by your committee:

Change Order Number 12—Decrease Contract	$ 25.00
Change Order Number 13—Increase Contract	41.15
Change Order Number 14—Increase Contract	207.35

Change Order Number 15—Decrease Contract .. 1,000.00

4. The following change order has been authorized by your committee re furnishings for the Council Chambers:

J. & J. Brooks—Increase Contract .....$ 379.80

5. Your committee has authorized the Bell Telephone Company to instal a switchboard in the new Registry Building. This switchboard to take care of all County Departments, Law Enforcement Offices as well as the Children's Aid Society and Peel County Health Unit. One Atwater line will be connected at the time of the installation, in such a manner that extra Atwater lines may be added in the future.

6. We are in receipt of recommendations from the Boiler Inspector re the boiler in the old Registry Office. We recommend that these recommendations be carried out.

7. Your committee opened tenders for furniture for all the Municipal Offices in the new building on Tuesday, November 18th. The tender of Office Specialty Mfg. Co. Limited was accepted in the amount of $5,905.60. This being the lowest of six tenders received.

8. Your committee has authorized the following change in the Registry Office furniture:

Office Specialty Mfg. Co. Limited—Increase Contract .....$ 231.80

9. Your committee has authorized the purchase of an outside clock for the new Registry Building. Cost of the clock $235.00, plus installation and wiring charges.

10. We recommend that the following signs and directory board be ordered for the new Registry Building:

Directory Board cost	$ 56.10
White Plastic Letters for Board	12.10
House Signs (For Office Doors, Etc.)	399.56
Outside Lettering "County of Peel"	243.00
TOTAL	$ 710.76

11. We recommend that the outside lettering on the new building be located on the west exposure.

12. The Architect had agreed to move the cushion tank in the new building at a cost of $150.00.

13. A request from Dunker Construction Ltd. for a release of part of the hold back, on completed sub-trades work has been refused by the Committee.

14. We recommend approval of the following change order:
Change Order No. 8—Increase Contract ..... $ 724.90

15. We recommend payment of the following committee fees and mileage re attendance at meetings November 18th and 28th, 1958:

E. S. Blair, 2 meetings and mileage	$ 22.00
S. B. Bradley, 1 meeting and mileage	12.80
F. Dowling, 2 meetings and mileage	24.00
W. E. Downey, 2 meetings and mileage	28.00
C. F. Kline, 2 meetings	20.00
R. W. Speck, 2 meetings and mileage	26.40
C. Clark, 4 mileages	8.00

Adopted December 18th, 1958.

R. W. SPECK,
Chairman.

C. CLARK,
Warden.

DECEMBER REPORT OF THE LEGISLATION COMMITTEE

To the Warden and Council of the County of Peel.

Your Committee on Legislation beg to report as follows:

1. The Legislation Committee had a limited review of Rule Number 20, of the Standing Rules and Regulations of the Council, and make the following recommendations:

(a) That Rule Number 20, be amended by adding at the end thereof, the following: "A member of Council, named by the Warden, shall read the ballots in open Council and the Clerk shall, and any member of Council may, keep records of the votes cast. The five persons having the highest number of votes shall form the Striking Committee, who shall name their own Chairman, from amongst themselves.

(b) That Standing Committees for the year, be restricted to a maximum of five in number unless otherwise governed by

Statute. The Committee of Equalization and Hospitalization should continue to have all the Reeves thereon.

(c) The Committee heretofore known as Legislation, shall henceforth be known as Legislation, Co-ordination and Personnel Committee with duties commensurate with its name.

2. The Committee recommends that the Striking Committee shall complete its work on the first day of the first session but should not be required to report its Standing Committees for the year until the opening of the second day of the first session of County Council.

3. We recommend payment of the following committee fees and mileage re meetings November 18th and December 16th, 1958.

M. Adamson, 1 meeting and mileage	$ 12.00
T. R. Evans, 1 meeting and mileage	14.00
R. E. Prouse, 1 meeting	10.00
J. C. Saddington, 2 meetings and mileage	25.60
R. W. Speck, 2 meetings and mileage	26.40
C. Clark, 1 mileage	2.00

Adopted December 18th, 1958.

R. E. PROUSE,
Chairman.

C. CLARK,
Warden.

DECEMBER REPORT OF THE PLANNING & DEVELOPMENT COMMITTEE

To the Warden and Council of the County of Peel.

Your Committee on Planning & Development beg to report as follows:

1. We are in receipt of a copy of the Ontario Municipal Board's decision re the application of the Village of Streetsville to annex part of the Township of Toronto, as well as a copy of an amendment of the Municipal Board's order. We recommend that these communications be filed.

2. We are in receipt of a Notice of Hearing from the Ontario Municipal Board re the application of the Town of Brampton for approval of its restricted area By-law Number 1676. We recommend that this be filed.

3. We are in receipt of a Notice of Hearing from the Ontario Municipal Board re the application of the Township of Toronto for approval of its restricted area By-laws. We recommend that this be filed.

4. We take this opportunity to thank this Council for their co-operation in all matters so vital to Planning in this County, and to thank Mr. Cruise for visiting the Municipalities to explain to them the set-back required on County roads as was the wish of this committee.

Adopted December 18th, 1958.

E. S. BLAIR,
Chairman.

C. CLARK,
Warden.

DECEMBER REPORT OF THE FINANCE COMMITTEE

To the Warden and Council of the County of Peel.

Your Committee on Finance beg to report as follows:

1. We recommend payment of the following accounts:

Assc. Juvenile & Family Court Judges	$ 5.00
Gordon Campbell	69.25
A. E. Kilpatrick	73.07
Miss Ruth Abbott	1.95
Mary Halliday	14.85
Judge D. Graydon, Peel County Juvenile & Family Court	10.80
R. J. Honey	34.95
Henry H. Rutherford (Mileage)	57.00
H. Pind (Telephone)	20.00

2. We are in receipt of letters from the following Counties that endorsed Peel resolution re amendments to the Child Welfare Act: County of Simcoe and County of Bruce. We recommend that these letters be filed.

3. We are in receipt of letters from the following Counties that did not endorse Peel resolution re amendments to the Child Welfare Act: Counties of Haliburton, Ontario, Perth and Huron. We recommend that these letters be filed.

4. We are in receipt of a letter from the Children's Aid Sociey of the County of Dufferin, thanking the Council for their action in extending the Wardship for Carlton Good, a ward of that Society with maintenance chargeable to the County of Peel. We recommend that this letter be filed.

5. We are in receipt of communications from the Minister of Labour, Ottawa and the Department of Municipal Affairs re winter works employment stimulation plan. We recommend that these communications be filed.

6. We are in receipt of requests for grants from the Hospital for Sick Children and the Peel County T.B. and Health Association. We recommend that these requests be referred to the 1959 Council.

7. We recommend approval of the following changes in gaol staff salaries, to take effect January 1st, 1959, as these increases are in accordance with salary schedules adopted by Peel County Council, November 14th, 1957:

Name	1958 Salary	Increase	1959 Salary
J. W. Mitchell	$3,520.00	$150.00	$3,670.00
J. Greig	3,510.00	150.00	3,660.00
P. Mullett	3,200.00	150.00	3,350.00
S. Bell	3,060.00	150.00	3,210.00
H. Burk	2,960.00	100.00	3,060.00
D. Peppiett	2,860.00	100.00	2,960.00
R. Miller	2,860.00	100.00	2,960.00
W. McFadden	2,760.00	100.00	2,860.00
R. Ponsford	2,760.00	100.00	2,860.00
S. Olson	2,760.00	100.00	2,860.00

Adopted December 18th, 1958.

C. F. KLINE,
Chairman.

C. CLARK,
Warden.

DECEMBER REPORT OF THE LIBRARY COMMITTEE

To the Warden and Council of the County of Peel.

Your Committee on Library beg to report as follows:

1. A Committee of the Chairman Col. Conover, C. F. Kline and the Warden have been investigating the possibility of purchasing a book-mobile.

2. We recommend payment of the following committee fees and mileage to this committee:

C. F. Kline, 2 meetings	$ 20.00
C. Clark (Mileage 2 meetings and trip to Toronto)	10.00
C. V. Conover, 2 meetings	20.00

Adopted December 18th, 1958.

H. PIND,
Chairman.

C. CLARK,
Warden.

DECEMBER REPORT OF THE PEEL COUNTY MANOR COMMITTEE

To the Warden and Council of the County of Peel.

Your Committee on Peel County Manor beg to report as follows:

1. That due to an overcharge of $70.00 in the account of Gordon A. McEachern, the total amount included in the November accounts approved by this Committee and reported in Clause 6 of the November report to County Council, should read $3,701.42 in place of $3,771.42.

2. That two applications for admittance to Peel Manor were approved at the December meeting, one from the Twp. of Toronto and one from the Town of Brampton.

3. That the Superintendent reported that the resident population now totals 104. These are segregated as follows: 48 Ambulatory, many of which need help dressing and bathing; 38 Special Care, five of which are bed care or semi-bed care. In the bed care wing there are 18 residents. He also reported that many Christmas festivities will be held at the Home, the highlights be-

ing the South Peel Choral Society and the Industrial and Rotarian dinner. A donation of $50.00 has been received from the Credit Valley Lionettes to be used for taxis and transportation when necessary, and a cheque for $25.00 has been received from Toronto Twp. Red Cross Society to assist the Home Auxiliary in craft work.

4. We recommend that the accounts presented at the December Committee meeting totalling $3,183.68 and the following accounts paid by the Treasurer since the November meeting be approved:

Ontario Hydro	$ 240.89
Bell Telephone	22.15
Pocket Money	313.00
Pay Roll	4,426.92

5. We recommend that the following Committee fees and mileage be paid for attending the meeting on December 4th:

H. Pind	$ 12.80
G. Shaw	12.00
E. Trathen	14.40
C. Clark	2.00

Adopted December 18th, 1958.

MARY FIX,
Chairman.

C. CLARK,
Warden.

DECEMBER REPORT OF THE GOOD ROADS COMMITTEE

To the Warden and Council of the County of Peel.

Your Committee on Good Roads beg to report as follows:

1. We are in receipt of an agreement between the Township of Toronto and the County of Peel, re construction of the Derry West Sideroad within the limits of the Police Village of Malton. The total estimate on the above reconstruction is $53,500.00 which is to be apportioned as follows: County of Peel $29,950.00; Township of Toronto $32,550.00. We recommend that the Warden and Clerk be authorized to sign this agreement.

2. We have a letter from the Department of Highways, re the transfer of the South Service Road, between No. 10 Highway

and Stavebank Road, from the Department of Highways to the Township of Toronto. We recommend that this be filed.

3. We have a letter from the Minister of Transport re the Wenthworth County resolution, which was endorsed by Peel County and forwarded to the Minister in November, regarding traffic approaching school buses. This letter states that the matter is under consideration by the Department of Transport. We recommend that this be filed.

4. We have a letter from the County of Wellington, requesting the County of Peel to consider replacing the existing bridge on the Peel-Wellington Boundary. The bridge is located in Lot 10, Concession 6 W.H.S., Township of Caledon. We recommend that the Engineer prepare a report on this structure.

5. In September, 1958, the Committee requested the Board of Transport Commissioners of Canada to study the feasibility of installing short-arm gates at the Dixie Road and C.P.R. railway crossing in the Township of Toronto. We are in receipt of a report from the Board of Transport, outlining the apportionment of costs re the above installation. The report states that the total cost is estimated at $48,000.00 of which the County of Peel must assume twelve and one-half per cent (12½%). The following resolution was passed by your Committee:

"Resolved that the County accept the Board of Transport and Canadian Pacific Railways report for the installation of short-arm gates at the Third Line East in the Township of Toronto."

We recommend approval of this resolution.

6. Approval was not received from the Department of Highways re clearing and grubbing of work on Contracts 4A-58 and Dixie Road Paving. The following resolution was therefore passed by your Committee:

"Resolved that the tender submitted by Ambler and Courtney for clearing and grubbing on Work Order 4A-58 at unit prices totalling $3,000.00 be accepted, subject to the approval of the Department of Highways." We recommend approval of this resolution.

7. Part of the lands expropriated from Mr. C. Wilson for road construction in Lot 10, Concession 5 E.H.S. in the Township of Albion were not required for the new road. The following resolution was therefore passed by your Committee:

"That the Warden and Clerk be authorized to sign the deed to C. Wilson for land expropriated, which was subsequently reverted to the original owner."

We recommend approval of this resolution.

8. Tenders were called for the rental of trucks equipped with snowplow and wing. The following resolution was therefore passed by your Committee:

"Resolved that the tender for snowplowing from Peel Construction for the Northern Section be accepted at the following prices:

Standby Time, $10.00 per day; Plowing Time, $6.00 per hour, and further that the tender from Bruell Construction be accepted for the Malton Section at the following prices: Standby Time, $6.00 per day; Plowing Time, $7.00 per hour. Subject to the approval of the Department of Highways." We recommend approval of this resolution.

9. Tenders were called for the supply of 8,000 tons of sand for the various locations throughout the County. The following resolution was passed by your Committee: "Resolved that the following tenders for the supply of sand be accepted, subject to the material passing the specifications and approval of the Department of Highways: Erindale—Hayward and Pickett at $1.30 per ton; Huttonville—Industrial Sand & Gravel at $1.20 per ton; Malton—Industrial Sand & Gravel at $1.30 per ton; Cheltenham—Armstrong Bros. at $1.20 per ton; Forks of Credit—Armstrong Bros. at $1.00 per ton; Sandhill—Matson's Haulage at 99c per ton. We recommend approval of this resolution.

10. Tenders were called for one 1959 automobile with 1957 Ford as trade-in. The following resolution was therefore passed by your Committee: "Resolved that the tender from Denny Motors for the supply of a new 1959 Chevrolet car with a trade-in difference in the amount of $1,155.00 be accepted as per tender submitted for Model 1119 Chevrolet." We recommend approval of this resolution. Your Committee wishes to point out that the lowest tender was received from Stonehouse Sales Limited in the amount of $1,070.00 for the supply of one 1959 Ford automobile.

11. An offer of purchase has been received from the Oughtred Bros. Ltd., re lands expropriated by the County. The following resolution was therefore passed by your Committee:

"Be it resolved that the Submission concerning the 5th Line and Oughtred Bros. Limited be accepted in principle, subject to Ontario Municipal Board approval of the non-access by-law on the 5th Line." We recommend approval of this resolution.

Adopted December 18th, 1958.

H. PIND,
Chairman.

C. CLARK,
Warden.

Bylaws

BY-LAW NUMBER 1462

A By-Law to Authorize the Borrowing of $577,000.00 on Debentures for the Purpose of Construction of a New High School in the Brampton High School District.

WHEREAS the Brampton High School District comprises the Municipalities of the Town of Brampton, the Villages of Bolton, Caledon East and Streetsville, the Townships of Chinguacousy and Toronto Gore and parts of the Townships of Albion, Caledon and Toronto;

AND WHEREAS The High School Board of the said Brampton High School District has applied to the Councils of each of the above mentioned municipalities for the sum of $1,100,000.00 to be raised by the issue of Municipal debentures as provided by the Secondary Schools and Boards of Education Act, 1954, the said sum of $1,100,000.00 being required by the said Board for the purpose of construction of a new High School in the said district;

AND WHEREAS the Councils of the Municipalities of the Town of Brampton, the Villages of Bolton, Caledon East and Streetsville, the Townships of Albion, Caledon, Chinguacousy, Toronto and Toronto Gore have severally approved the said application;

AND WHEREAS the Councils of the Municipalities of the Town of Brampton, the Villages of Bolton, Caledon East and Streetsville, the Townships of Albion, Caledon, Chinguacousy, Toronto and Toronto Gore have severally requested the Council of the County of Peel to raise the entire sum required by the issue of debentures of the County of Peel;

AND WHEREAS the amount of the existing debenture debt of the Corporation of the County of Peel is $1,947,300.00 and no part of the principal or interest of such debt is in arrears;

AND WHEREAS the amount of the whole rateable property of the County of Peel, according to the last revised and equalized assessment rolls of the local municipalities of which the County is composed is $113,230,427.00.

AND WHEREAS by order dated the 28th day of September,

1957, the Ontario Municipal Board has approved the said undertaking and the passing of all requisite by-laws, including debenture by-laws;

AND WHEREAS it is expedient that the Corporation of the County of Peel should now raise the sum of $577,000.00 required by the said Board for the purpose aforesaid by the issue of debentures of the County of Peel bearing interest at the rate of five and one-half percent (5½%) per annum which is the amount of the debt intended to be created by this by-law;

AND WHEREAS it is expedient that the said principal sum of $577,000.00 of the said debt shall be payable in yearly instalments of principal during a period of twenty years, namely, during the years 1959 to 1978, inclusive, in the respective amounts set forth in the Schedule "A" to this by-law.

NOW THEREFORE, the Council of the Corporation of the County of Peel enacts as follows:—

1. That for the purposes aforesaid, there shall be borrowed on the credit of the Corporation of the County of Peel at large the sum of $577,000.00, and debentures shall be issued therefore in sums of not less than $100.00 each. Each debenture shall bear interest at the rate of five and one-half percent (5½%) per annum, payable annually, and having coupons attached thereto for the payment of interest.

2. That the said debentures shall be dated as of the thirty-first day of December, 1958, and shall be payable in 20 annual instalments of principal on the last day of December in each of the years 1959 to 1978 both inclusive and the respective amounts of principal and interest payable in each of such years shall be as set forth in Schedule "A" to this by-law.

3. That the said debentures shall be payable as to both principal and interest in lawful money of Canada at the principal office of The Royal Bank of Canada in either of the cities of Toronto or Montreal, or at the office of the said Bank in the Town of Brampton, Ontario, at holder's option.

4. That the debentures to be issued under this by-law shall be signed by the Warden of the Corporation or by some other person authorized by by-law to sign in his stead and by the Treasurer of the Corporation and shall be sealed with the seal of the Corporation and the interest coupons attached to the said debentures

shall be signed by the Treasurer whose signature thereon may be written, stamped, lithographed or engraved.

5. In each year of the currency of the debentures there shall be levied and raised annually by a special rate sufficient therefore, over and above all other rates, and at the same time and in the same manner as other rates, on all the rateable property in the County of Peel, the respective amounts falling due for principal and interest in that year as set forth in said Schedule "A" provided that the respective amounts to be raised annually as aforesaid may be reduced in each year by the respective amounts raised by each of the other municipalities in the High School District and paid over in such year to the Corporation of the County of Peel in respect to the said debentures.

6. The debentures may contain a clause providing for the registration thereof authorized by any statute relating to municipal debentures in force at the time of the issue thereof.

7. This by-law shall take effect on the day of the final passing thereof.

Read a first, second and third time and finally passed this eighteenth day of December, 1958.

HENRY H. RUTHERFORD, Clerk.

CYRIL CLARK, Warden.

SCHEDULE "A" OF BY-LAW NUMBER 1462

Year	Principal	Interest	Total Payment
1	$ 17,000.00	$ 31,735.00	$ 48,735.00
2	17,000.00	30,800.00	47,800.00
3	18,000.00	29,865.00	47,865.00
4	19,000.00	28,875.00	47,875.00
5	21,000.00	27,830.00	48,830.00
6	22,000.00	26,675.00	48,675.00
7	23,000.00	25,465.00	48,465.00
8	24,000.00	24,200.00	48,200.00
9	25,000.00	22,880.00	47,880.00
10	27,000.00	21,505.00	48,505.00
11	29,000.00	20,020.00	49,020.00
12	30,000.00	18,425.00	48,425.00
13	31,000.00	16,775.00	47,775.00

14	33,000.00	15,070.00	48,070.00
15	35,000.00	13,255.00	48,255.00
16	37,000.00	11,330.00	48,330.00
17	39,000.00	9,295.00	48,295.00
18	41,000.00	7,150.00	48,150.00
19	43,000.00	4,895.00	47,895.00
20	46,000.00	2,530.00	48,530.00
	$577,000.00	$388,575.00	$965,575.00

BY-LAW NUMBER 1463

A By-Law To Appoint A Trustee To The Brampton High School Board.

WHEREAS the High Schools Act provides that County Council shall appoint one member of the Brampton High School District Board, at the last regular meeting of the County Council;

NOW THEREFORE, the Municipal Corporation of the County of Peel, by the Council thereof, enacts as follows:—

1. THAT D. S. Dunton be and is hereby appointed a Trustee of the High School Board for the Brampton High School District for a period of one year, commencing January 1st, 1959.

PASSED in open Council this eighteenth day of December, A.D. 1958.

HENRY H. RUTHERFORD, Clerk. CYRIL CLARK, Warden.

BY-LAW NUMBER 1464

A By-Law Extending Wardship By The Children's Aid Society.

WHEREAS Part 2, Section 16, subsection 17 of The Child Welfare Act, 1954, with amendments thereto by The Child Welfare Amendment Act, 1958, provides that when a child has been committed as a ward of a Children's Aid Society, the Judge may extend such Wardship for such period he deems proper beyond the day on which the Ward attains the age of eighteen (18) years, but not beyond the day the Ward attains the age of twenty-one (21) years;

AND WHEREAS the said Section and subsection make it mandatory upon the Judge making the Order of extended Wardship to relieve any Municipality paying the rate in respect of the Ward from liability for the rate during the extended period of Wardship;

AND WHEREAS some Municipaliteis continue to voluntarily pay the rate to The Children's Aid Society during the extended period of Wardship deeming it to be in the best interest of such Ward particularly in instances where it makes possible completion of higher education commenced or planned before the eighteenth birthday;

NOW THEREFORE, the Municipal Corporation of the County of Peel, by the Council thereof, enacts as follows:—

1. The County of Peel agrees to voluntarily pay the rate to The Children's Aid Society of the County of Peel for wards between the ages eighteen and twenty-one, (18 and 21), as follows:—

(a) When the Ward gives indication that he is qualified to pursue further education.

(b) The Manager of The Children's Aid Society recommends such action.

(c) The Manager of The Children's Aid Society reports on all such cases to County Council prior to their attaining the age of eighteen (18).

2. That the Treasurer is hereby authorized to pay the rate for such Wards after the initial approval of County Council.

3. The Manager of The Children's Aid Society is to provide progress reports on each Ward that the County is voluntarily paying the rate.

This By-law shall come into force and take effect from and after the first day of January, A.D. 1959.

PASSED in open Council this eighteenth day of December, A.D. 1958.

HENRY H. RUTHERFORD,
Clerk.

CYRIL CLARK,
Warden.

BY-LAW NUMBER 1465

A By-Law To Appoint A Member To The South Peel Board Of Education.

WHEREAS by private act of the Legislation of the Province of Ontario, passed at the 1952 Session, authority was given for the formation of a South Peel Board of Education;

AND WHEREAS provision was made for the appointment of a member to the South Peel Board of Education by the County Council of the County of Peel;

NOW THEREFORE, the Municipal Corporation of the County of Peel, by the Council thereof, enacts as follows:—

1. That Robert Fasken in the County of Peel, be and is hereby appointed a member of the South Peel Board of Education.

PASSED in open Council this eighteenth day of December, A.D. 1958.

HENRY H. RUTHERFORD, Clerk. CYRIL CLARK, Warden.

BY-LAW NUMBER 1466

A By-Law To Appoint A Co-Ordinator For All County Departments Under The Control Of Peel County Council.

WHEREAS it is deemed advisable to appoint a co-ordinator for all County Departments under the control of Peel County Council;

AND WHEREAS it is deemed advisable to set out the duties of a County Co-ordinator;

NOW THEREFORE, the Municipal Corporation of the County of Peel, by the Council thereof, enacts as follows:—

1. That H. H. Rutherford be and is hereby appointed County Co-ordinator.

2. That the said Co-ordinator shall have absolute jurisdiction over the following Departments of the County of Peel:

(a) Caretaking
(b) Clerk-Treasurer
(c) Welfare Investigation

3. That the said Co-ordinator shall have jurisdiction over the following Departments, as hereinafter set out:

(a) Assessment

(b) Gaol

(c) Good Roads

(d) Home for the Aged

(e) Homemaker

(1) To prepare salary schedules and to enforce the said schedules after they have been approved by Council, for all Office Staff, Gaol Staff, Home for the Aged Staff (excluding Heads of all Departments).

(2) To assist in the preparations of budgets and to assist in the control of the budgets, after same have been approved by Council.

(3) To make periodic reports to Council with respect to the expenditures set out in the said budgets.

(4) To purchase all office supplies and office equipment.

4. That the said Co-ordinator shall receive all recommendations in writing from all Departments for consideration of Council, and the said recommendation shall be presented by the Co-ordinator to the Council.

5. That the Heads of All Departments shall co-operate with the Co-ordinator to facilitate the discharge of his duties herein, pertaining to Finance, Government Returns, Payroll and Administration; however responsibility for actual operation of Departments shall remain with the respective Heads of such Departments.

6. That this By-law shall come into force and take effect on the First day of January, A.D. 1959.

PASSED in open Council this eighteenth day of December, A.D. 1958.

HENRY H. RUTHERFORD,
Clerk.

CYRIL CLARK,
Warden.

BY-LAW NUMBER 1467

A By-Law To Authorize The Payment Of A Fox Bounty In The County Of Peel.

WHEREAS under authority of the Municipal Act, Chapter 243, Section 386, Sub-section 27, of the Revised Statutes of Ontario and amendments thereto, the Council of a County is authorized to pay fox bounties;

AND WHEREAS it is deemed advisable to pay a fox bounty in the County of Peel;

NOW THEREFORE, the Municipal Corporation of the County of Peel, by the Council thereof, enacts as follows:—

(1) That the County of Peel hereby authorizes the payment of a fox bounty, in the amount of Five Dollars ($5.00) for each fox destroyed in the County.

(2) That the Treasurer of the County of Peel is hereby authorized to pay the said bounty, to persons destroying foxes and filing with the Treasurer the tail of each fox destroyed.

(3) That this By-law shall come into force and take effect as of the Twenty-third day of October, 1958.

PASSED in open Council this eighteenth day of December, A.D. 1958.

HENRY H. RUTHERFORD, Clerk. CYRIL CLARK, Warden.

BY-LAW NUMBER 1468

To Designate A Controlled Access Road.

WHEREAS Section 469 of the Municipal Act authorizes a County Council to establish and to lay out highways and to designate the same as County roads.

AND WHEREAS Section 86 of the Highway Improvement Act as amended by Chapter 35 of the Statutes for Ontario, 1958, authorizes a County to designate a new road under Section 469 of the Municipal Act as a controlled access road.

THEREFORE, the Municipal Corporation of the County of Peel by the Council thereof enacts as follows:

1. THAT the Council of the County of Peel establishes as a new highway Part of Lot 14, Range 3, of the Credit Indian Reserve, a parcel of land 120 feet in width and running north-west from the South limit of the said Lot 14, to the South limit of the road allowance between Concession 1, S.D.S. and Concession 1, N.D.S. and as described in survey hereto attached as Schedule 1 as a County Road.

2. THAT the said road be and the same is hereby designated as a controlled access road.

3. THAT this by-law shall come into effect when approval of the Ontario Municipal Board has been obtained.

PASSED in open Council this eighteenth day of December, A.D. 1958.

HENRY H. RUTHERFORD,
Clerk.

CYRIL CLARK,
Warden.

1867 — LIST OF WARDENS — 1958

Year	Name of Warden	Municipality Represented
1867	John Barnhardt	Streetsville
1868	Kenneth Chisholm	Brampton
1869	Kenneth Chisholm	Brampton
1870	Kenneth Chisholm	Brampton
1871	Thomas Bowles	Chinguacousy
1872	Thomas Bowles	Chinguacousy
1873	Robert Cotton	Toronto Twp.
1874	Robert Cotton	Toronto Twp.
1875	William Porter	Toronto Gore
1876	Henry Bracken	Caledon
1877	Sir M. Parker	Toronto Twp.
1878	Sir M. Parker	Toronto Twp.
1879	Richard Hewson	Chinguacousy
1880	Alex. McLaren	Caledon
1881	Thomas Swinarton	Albion
1882	J. P. Hutton	Chinguacousy
1883	Miles W. Cook	Toronto Twp.
1884	William Porter	Toronto Gore
1885	W. R. McCulla	Brampton
1886	Alex. Cunningham	Chinguacousy
1887	George Atkinson	Caledon
1888	H. H. Bolton	Bolton
1889	Wm. Andrew	Streetsville
1890	Wesley R. Wright	Toronto Twp.
1891	Walter Watson	Toronto Gore
1892	John Groat	Chinguacousy
1893	Richard Blain	Brampton
1894	Thos. H. Hanna	Albion
1895	R. B. Henry	Caledon
1896	Henry Shook	Toronto Twp.
1897	John Graydon	Streetsville
1898	Reuben S. Lightheart	Chinguacousy
1899	Thos. D. Norval	Brampton
1900	Robert Johnston	Caledon
1901	Wm. Geo. Lyons	Chinguacousy
1902	G. R. Anderson	Brampton
1903	S. A. Egan	Bolton
1904	James Jackson	Brampton
1905	Ed. J. Ellis	Caledon
1906	Geo. T. Ward	Toronto Gore
1907	C. A. Irvine	Brampton
1908	T. I. Bowie	Streetsville
1909	F. J. Jackson	Toronto Twp.
1910	Peter Spiers	Chinguacousy
1911	John A. McBride	Caledon
1912	John S. Beck	Brampton
1913	John H. Moffatt	Albion
1914	Wm. Rutledge	Toronto Twp.
1915	J. J. Porter	Toronto Gore
1916	Guy Bell	Chinguacousy
1917	Wm. J. Limebeer	Caledon
1918	D. McCaugherty	Toronto Twp.
1919	E. A. Walshaw	Bolton
1920	W. D. Bowles	Chinguacousy
1921	R. M. Parkinson	Port Credit
1922	E. A. Orr	Toronto Twp.
1923	O. R. Church	Streetsville
1924	T. H. Elliott	Chinguacousy
1925	L. H. Pallett	Toronto Twp.
1926	W. N. Riddell	Albion Twp.
1927	W. J. Beatty	Brampton
1928	N. S. Lindsay	Toronto Gore
1929	J. J. Jamieson	Toronto Twp.
1930	H. C. Thompson	Port Credit
1931	Jno. Willis	Caledon
1932	Robt. Smith	Bolton
1933	Ernie McCulloch	Brampton
1934	O. H. Downey	Albion
1935	Wm. Hostrawser	Toronto Gore
1936	W. G. Denison	Toronto Twp.
1937	D. W. Moran	Chinguacousy
1938	G. F. Skinner	Port Credit
1939	W. A. Bates	Brampton
1940	A. D. McBride	Caledon
1941	E. D. Maguire	Toronto Twp.
1942	A. E. Sherman	Chinguacousy
1943	C. E. Cantelon	Streetsville
1944	J. G. Hooper	Toronto Gore
1945	Cecil L. Gott	Bolton
1946	H. R. Lawrence	Brampton
1947	J. W. Davis	Toronto Twp.
1948	J. M. Fraser	Chinguacousy
1949	Dr. M. M. Fletcher	Port Credit
1950	D. S. Dunton	Toronto Twp.
1951	O. J. Hardwick	Bolton
1951	G. H. Montemurro	Streetsville
1951	G. F. Skinner	Port Credit
1951	J. A. McLaughlin	Brampton
1952	J. E. Patterson	Albion Twp.
1953	J. S. Scott	Caledon
1954	J. C. Saddington	Port Credit
1955	N. J. Black	Toronto Gore
1956	W. C. Arch	Streetsville
1957	C. C. Core	Brampton
1958	Cyril Clark	Chinguacousy

COUNTY OF PEEL

•

FINANCIAL REPORTS 1958

•

COUNTY OF PEEL

•

FINANCIAL REPORTS 1958

•

COUNTY OF PEEL
AUDITORS' REPORT

Council and Ratepayers,
County of Peel,
Brampton, Ontario.

Gentlemen:

We have examined the accounts of the Corporation of the County of Peel for the year ended December 31, 1958 and submit herewith the following report.

REPORT

CAPITAL AND LOAN FUND SECTION

Roads and Bridges

Work continued in 1958 on various phases of the capital road and bridge construction programme. The first phase, started in 1957, reached the approved amount of capital expenditure of $865,300.00 in 1958 and this amount has been included in the general fixed assets of the county.

The second phase, for which approval has been obtained from the Ontario Municipal Board was started in 1958 and includes $783,200.00 for roads and $630,000.00 for bridges. These programmes may be summarized as follows:

1957 phase—	**Roads**
Debentures sold	$425,000.00
Provincial subsidy portion	440,300.00
Approved amount	$865,300.00

1958 phase—	**Roads**	**Bridges**
Debentures sold	$375,000.00	
Debentures to be sold		$126,000.00
Provincial subsidy portion	408,200.00	504,000.00
Approved amount	783,200.00	630,000.00
Expended to December 31, 1958	585,347.01	5,267.73
Balance of approved amount not expended at December 31, 1958	$197,852.99	$624,732.27

WORK IN PROGRESS—REGISTRY OFFICE $425,302.41

This represents the cost to December 31, 1958 of the new registry office. To cover the cost, debentures amounting to $425,000.00 were sold in 1957 and $35,000.00 was provided from revenue funds in 1957 and $40,000.00 in 1958.

Investment in Capital Assets $1,920,535.07

This account was increased during the year as follows:

Balance January 1, 1958		$1,470,496.21
Debenture principal retired in 1958	$ 43,800.00	
Amount made available for registry office construction from revenue funds	40,000.00	
Estimated provincial subsidy on road and bridge capital construction	366,238.86	450,038.86
		1,920,535.07

Revenue Fund Section

Due from Province of Ontario $258,341.23

This balance is made up as follows:

Estimated road subsidy for 1958	750,709.72	
Less amount applied to capital construction	366,238.86	384,470.86
Subsidy received in 1958	288,155.14	
Less amount applied to capital construction	158,121.14	130,034.00
		254,436.86
Weed Controls		3,262.37
Fox bounties		642.00
		258,341.23

The amount received in 1958 on account of subsidy was applied on an estimated basis between maintenance and road capital construction programmes (see Capital Fund Section).

Due from other Municipalities $89,705.04

This balance is made up as follows:

Road account receivable	53,037.75
County rates (schedule E-1)	30,626.10
General county accounts receivable	6,041.19
	89,705.04

Surplus $154,698.86

Surplus for the general county accounts and road accounts as at December 31, 1958 is summarized below:

	Roads	General Account	Total
Balance January 1, 1958	$ 36,286.97	$50,843.26	$ 87,130.23
Deduct transfer to 1958 revenue and expenditure	36,286.97	50,843.26	87,130.23
Adjustments affecting operations of previous years	(5,389.38)	.01	(5,389.37)
Surplus for 1958	127,038.25	33,049.98	160,088.23
Balance December 31,1958	121,648.87	33,049.99	154,698.86

Contingent Liabilities

We understand from the Roads Superintendent that several parcels of land are in the process of being acquired. The total cost of these purchases are estimated at approximately $22,000.00.

We understand that a writ has been issued against the county by a road contractor and that there is a contingent liability of approximately $60,000.00 in excess of holdbacks held by the county. This has been referred to the County solicitor and is presently having his attention.

Revenue and Expenditure

The surplus of $160,088.23 for the year is summarized below so as to show separately the portion applicable to roads and to general account.

	Roads	General Account	Total
Surplus from prior years used to reduce current levy	$ 36,286.97	$ 50,843.26	$ 87,130.23
Revenue 1958			
County rates	452,345.04	488,368.91	940,713.95
Grants, subsidies and recoverables			
Provincial government	384,470.86	6,825.09	391,295.95
Cities and separated towns	885.92	5,952.64	6,838.56
Other municipalities	40,779.58	28,090.64	68,870.22
Other sources	3,181.06	13,054.91	16,235.97
Other revenue	.....	49,247.84	49,247.84
	$917,949.43	$642,383.29	$1,560,332.72

Expenditure 1958

Public works — highways and bridges	$745,363.49	.....	$ 745,363.49
Debenture debt charges	18,484.00	70,665.00	89,149.00
Temporary debt charges	27,063.69	219.01	27,282.70
Other expenditures	.....	538,449.30	538,449.30
	$790,911.18	$609,333.31	$1,400,244.49
Surplus for the year	$127,038.25	$33,049.98	$ 160,088.23

PEEL COUNTY MANOR

General

The capital assets and liabilities of Peel County Manor are shown on the Capital and Loan Fund Balance Sheet of the County and are not shown separately in this section of the report.

AUDITORS' OPINION

Subject to the contingent liabilities as noted in our report, we hereby report that in our opinion:

(1) The financial transactions which have come under our notice have been within the powers of the municipality.

(2) The audit has been conducted in accordance with the instructions of the Department of Municipal Affairs.

(3) The financial statements present fairly the financial position of the municipality as at December 31, 1958, and the results of its operations for the year ended on that date.

GUNN, ROBERTS & CO.,
Chartered Accountants.
License Number 1094

Toronto, March 4, 1959.

AUDIT QUESTIONNAIRE

December 31, 1958

A. Questions Concerning the Verification of the Balance Sheets:

1. Did you verify all cash on hand as at the balance sheet date ..... Nil

2. Did you confirm all bank balances and loans by sertificate obtained directly from the Municipality's bankers? ..... Yes

3. Were all securities examined or confirmed by certificate from independent depositories? ..... Nil

4. What verification was made of accounts receivable? Verification letters sent out for road accounts receivable. Other accounts checked by reference to 1959 receipts. .....

5. (a) Were notices mailed to taxpayers in verification of outstanding taxes, including those in the hands of the county treasurer? ..... N/A
   (b) What was the date of confirmation? .....
   (c) State the total taxes outstanding at December 31 ..... $.....
   (d) State the total taxes unpaid at the date of confirmation ..... $.....
   (e) Were the verification notices retained in your control from the time of checking until the notices were deposited in a post office? .....
   (f) Was your return address on each envelope and on the verification notice contained therein? .....
   (g) Was the trial balance of taxes outstanding checked and reconciled with the general ledger accounts at the date of confirmation? .....

6. (a) Were the inventories of materials and supplies determined and certified to be correct by responsible officials? All road department materials and supplies charged to expense .....
   (b) Did you test the accuracy of the pricing, extensions and additions? .....

7. Did you make a careful examination in order to satisfy yourself that all liabilities were reflected in the accounts? ..... Yes

8. Did you obtain certificates as to liabilities from the responsible officials? ..... Yes

9. Have all guarantees or contingent liabilities which came to your attention been disclosed on the balance sheets? ..... see report

B. Questions Concerning Audit Procedure:

1. Were surprise counts made during the calendar year of the cash on hand and of any securities held at the municipal offices? ..... N/A

2. Was an examination, or a substantial test, made of the cash receipts and the distribution thereof? ..... Yes

3. Was the collector's roll tested as to:
   (a) the total amount of the assessment ..... N/A
   (b) the calculation of the general and school rates .....
   (c) the addition of local improvement frontage charges and any other special levies ....
   (d) the accounting for taxes paid and discounts allowed ....
   (e) the addition of interest and penalties for the non-payment of taxes? ....

4. Were the disbursements checked by an examination of:
   (a) cancelled cheques and bank debit notes ..... Yes
   (b) invoices, vouchers and cancelled debentures and coupons ..... Yes
   (c) the distribution of the above ..... Yes
   (d) the approval by the municipal council, local board or commission? ..... Yes

5. Did you examine the authority for all alterations in the assessment roll? ..... N/A

6. Did you examine the tax registration or tax sale transactions ..... N/A

7. Were the minutes and by-laws of the council and the various boards and commissions examined? ..... Yes

8. Was the tax arrears ledger tested as to:
   (a) the amounts charged therein ..... N/A
   (b) the accounting for taxes and interest paid ....
   (c) the addition of unpaid interest? ....

9. Were the penalties and interest in accordance with sections 113 (3), 113 (3a) and 142 of the Assessment Act? ..... N/A

10. Were rebates, reductions, or cancellations of current taxes authorized by a court of revision in accordance with section 124 of the Assessment Act? N/A

11. Was the cancellation of other uncollectable taxes made in accordance with section 236 of the Assessment Act? ..... N/A

C. Questions Concerning the System of Accounts:

1. Were all deposits made to the proper bank accounts? ..... Yes

2. If tax collections are deposited in a separate bank account, is the bank account authorized by the council and not subject to withdrawal by the tax collector? ..... N/A

3. Are duplicate receipts, serially numbered by the printers, used in respect of all receipts other than tax collections and utility rates? ..... Yes

4. Were any payments made other than by cheque Signed by authorized officials or from a properly operated petty cash fund? ..... No

5. Were all securities lodged in a safety deposit box under the custody of two or more responsible officials? (If not, state whether fully registered in name of corporation). ..... N/A

6. Are the accounts kept in accordance with accepted principles of municipal accounting? ..... Yes

7. Does the municipality maintain a general ledger? Yes

8. Were the postings to the general ledger made by the municipal officials? ..... Yes

D. Questions Relating to Legal Restrictions:

1. Has the municipality or any of its boards or commissions undertaken any capital work, the cost of which has been or is to be paid from the proceeds of a debenture issue, without the prior approval of the Ontario Municipal Board? (This approval takes the form of an order issued by the Ontario Municipal Board) ..... No

2. Has the municipality or any of its boards or commissions undertaken any capital work, the cost of which in whole or in part is to be raised in a subsequent year or years from taxation levies, utility rates or other revenue without the prior approval of the Ontario Municipal Board? ..... No
   Note: If answer to 1 or 2 is "Yes", comment fully in written report.

3. (a) Has the municipality established a reserve fund under the authority of Section 312 of The Municipal Act? ..... Yes

   (b) If all expenditures therefrom have not been made for the purpose for which the reserve fund was established, did the municipality secure the approval of the Department of Municipal Affairs to deviate from the original intentions of the by-law? ..... Nil

4. (a) Are the officers bonded in accordance with the requirements of Section 251 of The Municipal Act and Section 40 of The Schools Administration Act? (If answered in negative, the auditor should state in his report which officers are not bonded.) ..... Yes

   (b) Do the minutes of the council record that the provisions of Section 251, paragraph 3, of The Municipal Act with regard to surety bonds have been adhered to? ..... Yes

   (c) Is, in your opinion, the amount of the surety bond coverage on the officers reasonable? ..... Yes

E. Complete following schedule for any debenture sold by the municipality during the year:

Date of Sale	Purpose	Amount	Term	Coupon Interest Rate	Price Received per $100.00
April 15	Roads	$100,000	10	5%	100.64
do	Roads	$150,000	10	5%	100.64
July 1	Roads	$175,000	10	5%	100.64
Nov. 19	Roads	$375,000	10	5¼%	99.00
April 15	High School	$500,000	20	4¾%	98.89
Jan. 15, 1959	High School	$577,000	20	5½%	99.19

F. Please list below, under the proper category, the names of all local boards of the municipality, as defined in the Department of Municipal Affairs Act, which exercise power or authority with respect to municipal affairs. **If the power or authority is exercised by a committee of the municipal council please state so.**

Cemetery
Nil
Health
Peel Health Unit
Library
Peel County Library
Co-operative
Parks
Nil
Police
Nil

Utilities and Enterprises
include hydro, water, gas, telephone, transportation
Nil

Schools
public, separate secondary
Nil

Police Villages
townships only
Nil

Other Municipal Boards and Commissions include

sinking fund trusts, community centres, municipal recreation commissions, exhibitions, civic hospitals, housing commissions, suburban roads commissions, homes for the aged, health units.

Children's Aid Society of Peel County Inc.

Peel County Manor (operated by a committee of council)

CAPITAL AND LOAN

December

ASSETS

General Fixed (as per Schedule 18)		2,114,255.24
Work in Progress:		
Roads and bridges	$590,614.74	
Registry office	425,302.41	
		1,015,917.15
Due from Other Municipalities (For Debentures Assumed—Schedule 2)		1,150,000.00
Accounts Recievable (Schedule 17)		798,234.30
Due from Other Funds (Schedule 17)		53,949.03
		$5,132,355.72

FUND BALANCE SHEET

31, 1958

LIABILITIES

Debenture Debt Issued and Unmatured		
Other General Debt	$1,374,300.00	
		$1,374,300.00
Schools—Collegiate and High	1,150,000.00	
		1,150,000.00
Total		2,524,300.00
Temporary Loans—High School Construstion		435,185.79
Accounts Payable (Schedule 17)		252,334.86
Investment in Capital Assets		1,920,535.07
		$5,132,355.72

NOTE: Guarantees or Contingent Liabilities (Schedule 16)

REVENUE FUND

December

ASSETS

Cash in Bank	$196,936.12	
		$196,936.12
Accounts Receivable. Sundry	1,036.07	
Total	1,036.07	
Less Allowance for doubtful accounts (Schedule 8)		$1,036.07
Due from Province of Ontario		258,341.23
Due from other Municipalities		89,705.04
Due from Other Local Boards		
Peel County Health Unit	16,500.00	
Peel County Library Co-Operative	175.00	16,675.00
Prepaid insurance and pension	1,317.28	
Unemployment insurance deposit	200.00	
		1,517.28
		$564,210.74

BALANCE SHEET

31, 1958

LIABILITIES

Temporary Loans (Schedule 6)—Roads		$292,000.00
Accounts Payable		44,932.49
Due to Other Municipalities		1,899.00
Due to Other Local Boards and Commissions		
Peel County Manor	14,500.00	
The Children's Aid Society of Peel County Inc.	2,231.36	
7		16,731.36
Due to Other Funds		
Capital and loan fund (Schedule 17)	53,949.03	
		53,949.03
Surplus		154,698.86
Total Liabilities and Surplus		$564,210.74

REVENUE FUND SURPLUS (DEFICIT) ACCOUNT

December 31, 1958

	Debit	Credit	Balance
Balance at begining of year		$87,130.23	
Surplus or deficit included in Current Budget	$87,130.23		Nil
Adjustments affecting operations of previous years:			
Adjustment, re 1957 Roads Subsidy	5,331.70		
1957 Accounts receivable written off	57.67		
Balance after above Adjustments			Dr. $ 5,389.37
Surplus or Deficit for the year (Form D)		160,088.23	
Totals of Debit and Credit columns	92,519.60	247,218.46	
Balance of Surplus or Deficit at year end (Form B)			$154,698.86

STATEMENT OF REVENUE

For the Year

REVENUE		
County rates: (Form E-1)		
Towns	$130,945.76	
Villages	112,268.50	
Townships	697,499.69	
		$ 940,713.95
Licenses and Permits		210.00
Grants, Subsidies and Recoverables from: (Form E-2)		
Provincial Government	391,295.95	
Other Municipalities—		
Cities and Separated Towns	6,838.56	
Other Municipalities	68,870.22	
Other Sources	16,235.97	
		483,240.70
Other Revenue:		
Registry Office Fees, etc.	44,964.59	
Rents	3,930.00	
Other—		
Sale of Barn	100.00	
Sundry	43.25	
		49,037.84
Total Revenue		1,473,202.49
Surplus from previous years used to reduce levy		87,130.23
Sub-Total		1,560,332.72
Grand Total Revenue Section		$1,560,332.72

AND EXPENDITURE

Ended December 31, 1958

EXPENDITURE

General Government:		
Executive and Legislative	$13,824.68	
Administrative	25,464.94	
Other	32,574.01	
		$ 71,863.63
Protection to Persons and Property:		
Law Enforcement	80,851.90	
Fox Bounties	1,899.00	
		82,750.90
Public Works—Highways and Bridges:		
Maintenance	713,782.31	
Rebates to Towns	15,202.49	
Rebates to Villages	16,378.69	
Special Grants to Municipalities		745,363.49
Public Welfare:		
Child Welfare	90,500.03	
Hospitalization	61,216.02	
Welfare Administration	4,272.39	
Peel County Manor	35,500.00	
Relief Assistance	500.00	
		191,988.44
Debt Charges :		
Debenture Debt Charges (Schedule)	89,149.00	
Temporary Debt Charges	27,282.70	
		116,431.70
Rebates to municipalities re tax cancellations		.....
Agriculture		10,139.53
Patriotic Grants (Form E-3)		44,425.00
Registry Office		6,281.80
Capital Expenditure Provided out of Revenue (Schedule)		40,000.00
Joint or Special Expenditures		
Contribution to Health Units	66,000.00	
Suburban Roads Commission Charges		66,000.00
Provision for Reserves (Schedule) Peel Memorial Hospital Building Fund		25,000.00
Total Expenditure		1,400,244.49
Sub-Total		1,400,244.49
Surp'us for year		160,088.23
Grand Total Expenditure Section		$1,560,332.72

ANALYSIS OF COUNTY RATES

December 31, 1958

Local Municipalities	County Rates per County Clerk's Return	County's share of Sec. 51 taxes: For prior year if not accounted for previously	County's share of Sec. 51 taxes: For current year
Town of Brampton	$126,801.36		$ 4,144.40
Villages			
Bolton	9,254.98		766.87
Caledon East	2,153.16		.....
Port Credit	72,022.38	$118.56	1,907.00
Streetsville	24,372.35		1,673.20
	107,802.87	118.56	4,347.07
Townships			
Albion —	21,386.87		206.63
Caledon	26,208.87		121.74
Chinguacousy	55,566.07		2,317.75
Toronto	557,850.00		24,063.13
Toronto Gore	9,074.04		704.59
	670,085.85		27,413.84
Total	$904,690.08	$118.56	$35,905.31

Total revenue	Received on account	Discounts allowed	Balance due to County
$130,945.76	$130,945.76		
10,021.85	10,015.39		$ 6.46
2,153.16	.....		2,153.16
74,047.94	72,022.38		2,025.56
26,045.55	24,372.35		1,673.20
112,268.50	106,410.12		5,858.38
21,593.50	21,593.50		
26,330.61	26,330.61		
57,883.82	57,883.82		
581,913.13	557,850.00		24,063.13
9,778.63	9,074.04		704.59
697,499.69	672,731.97		24,767.72
$940,713.95	$910,087.85		$30,626.10

ANALYSIS OF GRANTS, SUBSIDIES AND RECOVERABLES
December 31, 1958

Particulars	Provincial	Cities Separated Towns	Other Municipalities	Other Sources
Adminstration of Justice			$ 296.00	$ 3,045.95
Highways and Bridges—				
Construction	*			
Maintenance	$384,470.86	$ 885.92	40,779.58	3,181.06
Hospitalization		2,540.87	22,308.74	10,008.96
Debt Charges—				
Interest		1,705.01	3,685.99	
Principal Instalments		632.54	1,367.46	
Other Services				
Child welfare training schools		493.20	432.45	
Child welfare— non wards	1,215.71			
County assessor	1,500.00			
Weed inspection	3,360.60			
Fox bounties	748.78			
Health services		581.02		
Total $483,240.70	$391,295.95	$6,838.56	$ 68,870.22	$ 16,235.97

* Not included in the provincial road subsidy is an amount of $366,238.86 which is reflected in the capital and loan fund.

COUNTY OF PEEL
SCHEDULE OF GRANTS
For the year ended December 31, 1958

Peel Women's Institute	$ 200.00
Peel County Library Co-operative	6,600.00
Peel County T.B. Association	500.00
Peel Memorial Hospital	7,000.00
South Peel Hospital	25,000.00
Lord Dufferin Hospital	750.00
Hospital for Sick Children	100.00
Canadian Institute for the Blind	1,000.00
The Salvation Army	400.00
Lorne Scot Regiment	2,000.00
Ontario Minor Lacrosse Association	300.00

Brampton Lacrosse Association	250.00
Canadian Girl Guides Association	150.00
St. John's Ambulance Association	50.00
The Navy League of Canada	50.00
St. Elizabeth Nurses' Association	50.00
Rotary Club of Brampton	25.00
	$44,425.00

TRUST AND SPECIAL RESERVE FUNDS

BALANCE SHEET

December 31, 1958

Peel Memorial Hospital Building Fund

ASSETS

Cash	$ 76,152.01
Total Assets	$ 76,152.01

LIABILITIES

Trust Fund Balance	$ 76,152.01
Total Liabilities	$ 76,152.01

TRUST AND SPECIAL RESERVE FUNDS

STATEMENT OF REVENUE AND EXPENDITURE

For the year ended December 31, 1958

Peel Memorial Hospital Building Fund

REVENUE

Revenue Fund Contributions	$ 25,000.00
Interest on:	
(a) Bank Deposits	1,152.01
Total Income	$ 26,152.01
Total	$ 26,152.01

EXPENDITURE

Increase in Reserve	$ 26,152.01
Total	$ 26,152.01

PEEL COUNTY LIBRARY CO-OPERATIVE

CAPITAL AND REVENUE FUND BALANCE SHEET

December 31, 1958

ASSETS

Capital Fund		
Fixed Assets		
Bookmobile trailer	$2,339.37	
Furniture and fixtures	690.69	
		$3,030.06
Revenue Fund		
Current Assets		
Cash on hand	10.52	
Cash in bank	155.22	
Prepaid insurance	175.00	
		340.74
		$3,370.80

LIABILITIES

Capital Fund		
Investment in capital assets		3,030.06
Revenue Fund		
Current Liabilities		
Accounts payable—County of Peel		175.00
Surplus		
Balance January 1, 1958	604.85	
Deduct deficit for the year	439.11	
Balance December 31, 1958		165.74
		$3,370.80

PEEL COUNTY LIBRARY CO-OPERATIVE

STATEMENT OF REVENUE AND EXPENDITURE

For the Year Ended December 31, 1958

REVENUE

Grants:		
Province of Ontario		$ 4,100.00
County of Peel		6,600.00
Membership fees:		375.30
Other:		
Sale of books	$ 18.87	
Miscellaneous	2.00	20.87
		$11,096.17

EXPENDITURES

Librarian and assistants' salaries	$ 4,518.87	
Books purchased	4,212.46	
Freight and cartage	49.75	
Bookmobile—towing	1,469.25	
Bookmobile repairs and maintenance	127.65	
Stationery and supplies	327.34	
Postage	35.32	
Travelling	21.50	
Advertising	52.57	
Telephone	131.88	
Insurance	256.30	
Membership fees	15.00	
Pension	143.00	
Unemployment insurance	7.80	
Miscellaneous	38.39	
Bank charges	.90	
	$11,407.98	
Capital expenditures out of current funds		
Furniture and fixtures	127.30	11,535.28
Deficit for the year		$ 439.11

PEEL COUNTY MANOR

REVENUE FUND BALANCE SHEET

December 31, 1958

ASSETS

Current Assets		
Cash in bank		$ 3,941.16
Amounts due from—		
Government of Canada	$ 3.795.00	
Province of Ontario	9,101.51	
County of Peel	14,500.00	
Paying residents	1,879.10	
Sundry	286.15	29,561.76
		$ 33,502.92

LIABILITIES

Current Liabilities		
Accounts payable and accrued liabilities		4,821.95
Surplus		
Balance January 1, 1958	$ 4,217.27	
Add operating surplus for the year	24,463.70	
Balance December 31, 1958		28,680.97
		$ 33,502.92

PEEL COUNTY MANOR

STATEMENT OF REVENUE AND EXPENDITURE

For the year ended December 31, 1958

REVENUE

Payments for maintenance of residents:	
From Province of Ontario	
—subsidy	$30,050.36
—for residents from unorganized territory	1,714.44
From participating municipalities	
—County of Peel	35,500.00

From municipalities not participating and not having an agreement		197.75	
From paying residents			
—recipients of old-age assistance or blind person's allowance		3,131.00	
—recipients of old-age security and other (including $496.60 from Trust No. 1)		58,125.80	
From estates of deceased residents		988.75	
			$129,708.10
Bank interest			3.35
Refund of sales tax			514.67
Total revenue			$130,226.12

EXPENDITURES

Food and provisions		$23,992.21	
Medical and dental services			
Fees paid for medical and dental services			
—to the physician for home	$1,200.00		
—to others	156.25		
Drugs and medications	3,188.49		
Other medical supplies	337.01		
		4,881.75	
Welfare of residents			
Clothing and footwear	222.86		
Provisions of pocket-money to residents without financial resources	1,044.00		
Tobacco and other supplies for smokers	65.41		
Newspapers, magazines and books	138.97		
Recreation and entertainment	487.25		
Other welfare provisions—ambulance	68.50		
		2,026.99	
		$30,900.95	
Forward		$30,900.95	$130,226.12

PEEL COUNTY MANOR

STATEMENT OF REVENUE AND EXPENDITURE

For the year ended December 31, 1958

Brought forward		$30,900.95	$130,226.12
Funeral and burial expenses		763.00	
General operation and administration expenses:			
Household supplies, laundry and cleaning material	$ 5,402.18		
Purchase of furnishings	175.45		
Purchase of equipment	2,856.34		
Repairs and maintenance of buildings, equipment and grounds	2,708.85		
Fuel	4,612.36		
Utilities			
—water	807.91		
—electricity	2,986.26		
—telephone	302.02		
—sewers	595.18		
Freight and express	14.88		
Stationery and office supplies	404.17		
Salaries and wages			
—superintendent	2,700.00		
—all other employees exclusive of physician for the home	46,166.98		
Insurance	3,462.45	73,195.03	
Other expenditures			
Audit	300.00		
Pension	225.00		
Hospital insurance	217.19		
Group life insurance	47.24		
Convention expenses	29.25		
Sundry	84.76		
		903.44	
Total expenditures			105,762.42
Operating surplus for the year			$ 24,463.70

SCHEDULE OF INSURANCE IN FORCE

FIRE INSURANCE

Property Covered	Amount of Insurance
Peel County Manor—Buildings and contents	$595,000.00
Garage	800.00
Implement shed	2,000.00

MISCELLANEOUS INSURANCE

Boiler insurance, workmen's compensation, truck, etc. are covered by policies held by the County of Peel. (For details see County report, Schedule 19.)

PEEL COUNTY MANOR

TRUST AND SPECIAL RESERVE FUNDS

BALANCE SHEET

December 31, 1958

	Trust No. 1 (For maintenance and expenses of residents)	Trust No. 2
ASSETS		
Cash	$1,398.75	NIL
Total Assets	1,398.75	NIL
LIABILITIES		
Trust Fund Balance	$1,398.75	NIL
Total Liabilities	$1,398.75	NIL

PEEL COUNTY MANOR

TRUST AND SPECIAL RESERVE FUNDS

STATEMENT OF REVENUE AND EXPENDITURE

For the year ended December 31, 1958

	Trust No. 1 (For maintenance and expensess of residents)	Trust No. 2 Designated for purchase of comforts for residents
REVENUE		
Interest on:		
(a) Bank Deposits	$ 47.06	$ 2.43
Receipts on behalf of residents	788.48	
Total Income	835.54	2.43
Decrease in Reserve	284.43	125.30
Total	$1,119.97	$ 127.73
EXPENDITURES		
Capital Expenditures:		
Aquarium		25.19
Craft materials		79.14
Sander		23.10
Current funds for maintenance	496.60	
Payments on behalf of residents	283.49	
Transfer to estates	339.88	
Bank Charges		.30
Total Expenditures	1,119.97	127.73
Total	$1,119.97	$ 127.73

THE CHILDREN'S AID SOCIETY OF PEEL COUNTY INC.

BALANCE SHEET

December 31, 1958

ASSETS

Current Assets:			
Cash on hand and in bank		$ 3,408.68	
Accounts receivable—sundry		73.30	
Due from the County of Peel		2,231.36	
Due from other municipalities		2,958.80	
Due from the Province of Ontario		677.25	
Due from other funds			
—Family Allowance Trust Fund	$ 400.01		
—A. V. Roe and Orenda Engines special reserve fund	$ 4,069.23	$ 4,469.24	
			$13,818.63
Capital Assets:			
Furniture and fixtures	3,908.62		
Less accumulated depreciation	2,360.49		
		1,548.13	
Cash—capital asset replacement account		1,721.57	
			3,269.70
Total assets			$17,088.33

LIABILITIES

Current Liabilities:		
Accounts payable and accrued liabilities		$ 4,987.99
Surplus:		
Balance January 1, 1958	$ 3,623.28	
Surplus for the year ended December 31, 1958	8,477.06	
Balance December 31, 1958		12,100.34
Total liabilities and surplus		$17,088.33

THE CHILDREN'S AID SOCIETY OF PEEL COUNTY INC.

REVENUE AND EXPENDITURE STATEMENT

For the year ended December 31, 1958

REVENUE

Province of Ontario—Grant	$ 8,222.25	
—Official guardian investigations	875.00	
—Family allowance investigations	67.50	
—Maintenance	371.28	
		$ 9,536.03
County of Peel—Grant	21,220.38	
—Maintenance	29,227.92	50,448.30
Other municipalities—Maintenance	12,088.28	
—Administration	450.00	
		12,538.28
Other Children's Aid Societies—maintenance recovered		16,446.64
Parents and others—maintenance recovered		776.08
Donations		1,315.04
Contributions from trust and special reserve funds		
—Family allowance	5,059.64	
—A. V. Roe and Orenda Engines special reserve fund	5,669.23	
		10,728.87
Membership fees		117.00
Interest earned and other sundry revenue		33.83
		$101,940.07

EXPENDITURE

Salaries		$39,090.55
Transportation		4,409.07
Board meetings—mileage and expense		143.70
Sundry administrative expenses		
Stationery and office expenses	1,568.56	
Legal and audit	350.00	
Pension	642.00	
Postage	290.84	
Rent	1,800.00	

Telephone and telegraph	1,097.28	
Insurance	637.38	
Conferences and staff development	344.51	
Depreciation of furniture and fixtures	387.03	
		7,117.60
Official guardian investigations		564.00
Camp expenses and student assistance		510.30
Emergency assistance to families		5,524.55
Payments From Family Allowance Funds:		
—direct re child care	4,780.36	
—to Trust No. 2	279.28	
		5,059.64
Child care:		
—Board	21,934.92	
—Clothing	3,869.48	
—Medical, dental and optical	3,856.85	
—Retaining fees for boarding homes	600.00	
—Other	782.35	
		31,043.60
		93,463.01
Surplus for the year 1958		8,477.06
		$101,940.07

THE CHILDREN'S AID SOCIETY OF PEEL COUNTY INC.

TRUST AND SPECIAL RESERVE FUNDS

BALANCE SHEET

December 31, 1958

	Family Allowance held in trust for wards	A. V. Roe and Orenda Engines Special Reserve Fund	Trust No. 1	Trust No. 2
		ASSETS		
Cash	$6,126.71	$6,166.47	$344.67	$103.85
Total Assets	$6,126.71	$6,166.47	$344.67	$103.58
		LIABILITIES		
Trust Fund Balance	$5,726.70	$2,097.24	$344.67	$103.85
Due to Other funds Revenue Funds	400.01	4,069.23		
Total Liabilities	$6,126.71	$6,166.47	$344.67	$103.85

THE CHILDREN'S AID TRUST AND SPECIAL STATEMENT OF REVENUE

For the year ended

Particulars:

REVENUE

- Revenue Fund Contributions .....
- Interest on:
  - (a) Bank Deposits .....
- A. V. Roe and Orenda Engines Welfare Funds .....
- Other:
  - Department of National Health & Welfare .....
  - Other Children's Aid Societies .....
  - Private individuals .....

- Total Income .....
- Decrease in Reserve .....

  - Total .....

EXPENDITURES

- Contributions to Other Funds:
  - Revenue Funds for Expenditures .....
  - Revenue Funds for Emergency Assistance .....
- Others:
  - Bank Charges
  - Payments under Part III of The Child Welfare Act .....
  - Child Care .....

- Total Expenditures .....
- Increase in Reserve .....

  - Total .....

SOCIETY OF PEEL COUNTY INC.

RESERVE FUNDS

AND EXPENDITURE

December 31, 1958

Family Allowances held in trust for wards	A. V. Roe and Orenda Engines Special Reserve Fund	Trust No. 1	Trust No. 2
			$279.28
$ 158.73	$ 82.76		2.03
	7,014.48		
4,360.00			
400.80			
		$764.39	
$4,919.53	$7,097.24	$764.39	$281.31
140.11		149.33	
$5,059.64	$7,097.24	$913.72	$281.31
$5,059.64			
	$5,669.23		
			$ .90
		$913.72	
			225.00
$5,059.64	$5,669.23	$913.72	$225.90
	1,428.01		55.41
$5,059.64	$7,097.24	$913.72	$281.31

PEEL COUNTY HEALTH UNIT

CAPITAL AND REVENUE FUND BALANCE SHEET

December 31, 1958

ASSETS

CAPITAL FUND		
Office Equipment—Including $1,253.35 previously shown for special dental and sanitary	$ 9,149.36	
Medical Equipment	2,648.49	$ 11,797.85
REVENUE FUND		
Cash		
On Hand	25.00	
In Bank	505.58	530.58
Grants Receivable		
Provincial—Health unit	16,500.00	
Federal health grants	1,228.24	
		$ 17,728.24
Sundry—		
Receivable, re plumbing inspection	9,668.04	
Receivable, re septic tank inspection	1,552.00	
Prepaid employees' pension	1,218.77	
Accounts receivable—sundry	260.30	12,699.11
		$ 42,755.78

LIABILITIES

CAPITAL FUND		
Investment in Capital Assets		11,797.85
REVENUE FUND		
Accounts Payable		4,321.75
Other		
County of Peel re loan	16,500.00	
		16,500.00
Revenue Fund Surplus		10,136.18
		$ 42,755.78

PEEL COUNTY

STATEMENT OF REVE

For the year ende

REVENUE

Grants—		
Provincial	$ 66,000.00	
Municipal	66,000.00	
Province of Ontario re Federal health grants	6,765.29	
		$138,765.29
Other Revenue		
Septic tank inspections	2,836.00	
Registrations	137.00	
Students	42.50	
Interest	16.28	
		3,031.78
Total		$141,797.07

HEALTH UNIT

NUE AND EXPENDITURE

d December 31, 1958

EXPENDITURE

Salaries		
Medical Officers	$ 14,500.00	
Public Health Nurses	56,448.94	
Sanitary Inspectors	15,562.60	
Clerical Staff	8,092.71	
		$ 94,604.25
Expenditures re special health (see schedule)		7,462.49
Transportation Expenses of Staff		17,585.01
Administration		
Rent	4,692.50	
Telephone	1,330.16	
Printing, Stationery and Advertising Supplies	2,676.48	
Postage, Express and Freight	499.12	
Board of Health Expenses	1,265.10	
Secretary-Treasurer's Salary	1,200.00	
Pension Contribution for Employees	2,394.60	
Insurance	1,022.70	
Auditing	175.00	
Sundry		
Medical Supplies	2,371.99	
Repairs to office	154.69	
Unemployment insurance	287.52	
Group life insurance	166.88	
Laundry	468.42	
Other sundry expenses	346.50	19,051.66
Capital Expenditures out of Current Revenue—		
Office Equipment	844.52	
		844.52
Surplus		2,249.14
Total		$141,797.07

COUNTY OF PEEL

PEEL COUNTY HEALTH UNIT

SCHEDULE OF EXPENDITURES RE SPECIAL HEALTH

Personal services	$5,912.13
Transportation expenses of staff	1,312.29
Rent and telephone	143.45
Group life insurance	10.24
Unemployment insurance	52.00
Other sundry expenses	32.38
	$7,462.49

DEBENTURE

BY-LAW No.	PURPOSE OF ISSUE	Term in Years	DATE OF FINAL MATURITY Day	Month	Year	INTEREST Rate %	Payable A.	N.C. †	C	I.
GENERAL										
1164	Roads	10	15	7	1961	4	A	NC	C	I
1449	Roads	10	15	4	1968	5	A	NC	C	I
1450	Roads	10	15	4	1968	5	A	NC	C	I
1451	Roads	10	15	11	1968	5¼	A	NC	C	I
1459	Roads	10	1	7	1968	5	A	NC	C	I
1262	Manor	10	1	11	1964	3¾	A	NC	C	I
1398	Registry Office	20¼	15	12	1977	5¾	A	NC	C	I
TOTAL GENERAL										
	SCHOOLS									
1393	School Site	20¼	15	12	1977	5¾	A	NC	C	I
1448	Brampton High School	20	15	4	1978	4¾	A	NC	C	I
1462	Brampton High School	20	31	12	1978	5½	A	NC	C	I
TOTAL SCHOOLS										

Totals—

A—Annually
C—Canada only
I—Instalment
C—Callable
NC—Non-Callable

DEBT

AMOUNT OF ISSUE	PRINCIPAL UNMATURED OUTSTANDING AS AT 31st DEC., 1958	1958 DEBT CHARGES Principal Instalment or Sinking Fund Deposit	INTEREST	TOTAL
$ 150,000.00	$ 51,300.00	$15,800.00	$ 2,684.00	$18,484.00
100,000.00	100,000.00	.....	.....	.....
150,000.00	150,000.00	.....	.....	.....
375,000.00	375,000.00	.....	.....	.....
175,000.00	175,000.00	.....	.....	.....
170,000.00	110,000.00	16,000.00	4,725.00	20,725.00
425,000.00	413,000.00	12,000.00	30,549.00	42,549.00
1,545,000.00	1,374,300.00	43,800.00	37,958.00	81,758.00
$ 75,000.00	$ 73,000.00	$ 2,000.00	$ 5,391.00	$ 7,391.00
500,000.00	500,000.00	.....	.....	.....
577,000.00	577,000.00	.....	.....	.....
$1,152,000.00	$1,150,000.00	$ 2,000.00	$ 5,391.00	$ 7,391.00
$2,697.000.00	$2,524,300.00	$45,800.00	$43,349.00	$89,149.00

DEBENTURE DEBT ASSUMED BY OTHER MUNICIPALITIES

December 31, 1958

1958 DEBT CHARGES

By-law No.	Name of Assuming Municipality	% Assumed	Unmatured Principal Assumed	Principal	Interest	Total
1393	Town—					
	Brampton	31.627	$ 363,710.50	$632.54	$1,705.01	$2,337.55
1448	Villages—					
	Bolton	2.309	26,553.50	46.18	124.48	170.66
1462	Caledon East	.537	6,175.50	10.74	28.95	39.69
	Streetsville	6.302	72,473.00	126.04	339.74	465.78
	Townships—					
	Chinguacousy	13.860	159,390.00	277.20	747.19	1,024.39
	Toronto Gore	2.264	26,036.00	45.28	122.05	167.33
	Parts of Townships—					
	Albion	3.564	40,986.00	71.28	192.14	263.42
	Caledon	1.462	16,813.00	29.24	78.82	108.06
	Toronto	38.075	437,862.50	761.50	2,052.62	2,814.12
	Total Per Balance Sheet	100.000	$ 1,150,000.00			$7,391.00

Clerk's return with respect to assumed debentures—calculated in the same percentage as municipalities bore the maintenance costs in 1958.

STATEMENT OF TEMPORARY LOAN

	General Account	Roads Account
Balance outstanding Jan. 1		$558,000.00
Repayments during year		558,000.00
Balance outstanding Dec. 31		Nil
Loans made during year	$160,000.00	909,000.00
Repayments during year	160,000.00	617,000.00
Balance outstanding Dec. 31	Nil	292,000.00
Total outstanding loans December 31, as per Form B.		$292,000.00

ANALYSIS OF EXPENDITURE ON SOCIAL WELFARE

For the year ended December 31, 1958

	Detail	Total
CHILD WELFARE:		
Maintenance of Inmates in above types of Children's Institutions, Foster and Boarding Homes	$69,279.65	
Grants to above types of Institutions —Children's Aid Society of Peel County Inc.	21,220.38	
		$ 90,500.03
RELIEF ASSISTANCE:		
Rehabilitation Services Moving or Transportation Expenses, Ambulance Fees, School Books and Supplies	500.00	
		500.00
INSTITUTIONAL CARE:		
Grants to above types of Institutions —Peel County Manor	35,500.00	
		35,500.00
WELFARE ADMINISTRATION:		
General Administration and Supervision	4,272.39	
		4,272.39
HOSPITALIZATION:		
Municipal grants toward operating costs of hospitals and sanatoria —post san care	667.50	
Expenditures, per diem costs to maintain patients in hospitals	60,521.22	
Other expenses for hospital services, transportation to hospitals, etc.	27.30	
		61,216.02
Total Welfare expenditures to agree with total on Form E.		$191,988.44

ANALYSIS OF DEBENTURE DEBT CHARGES

For the year ended December 31, 1958

Classification	Principal Instalment	Interest	Total Debt Charges
General Debentures	$43,800.00	$37,958.00	$81,758.00
Schools—			
High and Collegiate	2,000.00	5,391.00	7,391.00
Total	$45,800.00	$43,349.00	$89,149.00
Total Debt Charges on Debentures Issued	$45,800.00	$43,349.00	$89,149.00
Total Debt Charges	$45,800.00	$43,349.00	$89,149.00

CAPITAL EXPENDITURE OUT OF REVENUE EXCLUDING LOCAL BOARDS AND COMMISSIONS

For the year ended December 31, 1958

Particulars Functional Classification	Amount Expended	Budget Appropriation	By-law No.
Payment Towards Registry Office Capital Construction	$40,000.00	$40,000.00	1453
Total per Form D	$40,000.00	$40,000.00	

ANALYSIS OF ACCOUNTS RECEIVABLE AND PAYABLE ON CAPITAL AND LOAN FUND BALANCE SHEET

December 31, 1958

Detail	Accounts Receivable	Accounts Payable
Other Municipalities		
Brampton District High School Board re balance of debenture proceeds		$137,140.51
Province of Ontario—Subsidy—road and bridge capital construction	$225,908.00	
Due from sale of high school debentures	572,326.30	
Other Accounts payable and holdbacks on capital construction—roads		39,295.69
—registry office		75,898.66
Total	$798,234.30	$252,334.86

DETAIL OF AMOUNTS DUE FROM AND TO OTHER FUNDS ON CAPITAL AND LOAN FUND BALANCE SHEET

December 31, 1958

Name of Fund:		Amounts Due From
Revenue Fund		$53,949.03
Due from—re registry office	$150,596.25	
Due to—re roads and bridge	96,647.22	
Net—as above	$ 53,949.03	
Total		$53,949.03

GENERAL

Land, Buildings, Plant and Equipment

(excluding those of local

December

Functional Classification

General Government Civic Offices

Protection To Presons and Property

Court House, Jails, etc. (Included in above totals) .....

Public Works

Streets and Roads—Debentured portion only to Dec. 31, 1955 .....

—Capital programmes since Jan. 1, 1956 .....

Miscellaneous

Offices for Children's Aid Society and Health Unit .....

Peel County Manor (Land, buildings, plant and equipment) .....

Total as per Form A .....

FIXED ASSETS

and Municipal Improvements

boards, commissions, etc.)

31, 1958

Buildings Land and	Equipment Plant and	Other	Total
$205,554.82	$ 18,299.58	.....	$ 223,854.40
.....	.....	528,500.00	.....
.....	.....	865,300.00	1,393,800.00
42,241.86	$ 2,750.64	.....	44,992.50
451,608.34	.....	.....	451,608.34
$699,405.02	$ 21,050.22	$1,393,800.00	$2,114,255.24

STATEMENT OF INSURANCE COVERAGE

December 31, 1958

Risk Covered	Amount of Coverage
County Buildings and contents	$722,000.00
Boiler	100,000.00
Roads:	
Buildings and contents	29,000.00
Heavy Equipment	81,868.00
Public Liability—	
Inclusive	200,000.00
Spraying Operations	10,000.00
Auto Fleet— all County Vehicles—	
Public lialibity and property damage	500,000.00
Medical	1,000.00
Collision (deduct)	100.00
Loss, damage, fire and theft	A.C.V.
Non-owned auto inclusive	500,000.00

Risk Covered	Amount of Coverage
Accident policy on warden, clerk-treasurer and 16 Councillors	
Loss of Life	$10,000.00
Dismemberment	10,000.00
Weekly Accident Indemnity	50.00
Workmen's Compensation	100% of Liability

DOMICILIATION OF DEBENTURE DEBT

(Complete the schedule by inserting the required information, or N/A, if not applicable)

(a) Are any of the Debentures payable outside Canada? —No.

(b) If so, state:

(1) Amount payable in Canada only $2,524,300

Total Debenture Debt as at December 31, 1958 ..... $2,524,300

SURETY BONDS

Name of Official—Title of Office
County of Peel:
- Henry H. Rutherford, Clerk Treasurer .....
- Other Employees—Blanket Position .....

Peel County Health Unit
- Henry H. Rutherford, Secretary-Treasurer .....

Children's Aid Society of Peel County Inc.
- E. Majury, Director .....
- Persons appointed to Position
  - President .....
  - Vice-President .....
  - Treasurer .....

IN FORCE

Amount	Name of Company	Expiry Date
$25,000	Gore District Mutual	Aug. 20, 1960
10,000	Gore District Mutual	Aug. 20, 1960
5,000	Gore District Mutual	Feb. 17, 1961
2,500	Gore District Mutual	Aug. 17, 1961
1,000	Gore District Mutual	Aug. 17, 1961
1,000	Gore District Mutual	Aug. 17, 1961
1,000	Gore District Mutual	Aug. 17, 1961

STATEMENT OF DEBENTURE

YEAR	GENERAL		
	Principal	Interest	Principal
1959	$ 109,400	$ 70,862	$ 35,000
1960	114,100	65,604	35,000
1961	119,800	60,107	37,000
1962	107,000	54,332	40,000
1963	112,000	49,023	43,000
1964	117,000	43,450	45,000
1965	104,000	37,635	46,000
1966	109,000	32,200	48,000
1967	114,000	26,503	51,000
1968	119,000	20,542	55,000
1969	22,000	14,317	58,000
1970	23,000	13,052	60,000
1971	25,000	11,730	62,000
1972	26,000	10,293	66,000
1973	27,000	8,797	70,000
1974	29,000	7,245	73,000
1975	31,000	5,578	77,000
1976	32,000	3,795	81,000
1977	34,000	1,955	85,000
1978			83,000
TOTAL	$1,374,300	$537,020	$1,150,000

DEBT CHARGES BY YEARS

SCHOOLS		TOTAL DEBT CHARGES	
Interest	Principal	Interest	Total
$ 59,682	$ 144,400	$ 130,544	$ 274,944
57,873	149,100	123,477	272,577
56,062	156,800	116,169	272,969
54,151	147,000	108,483	255,483
52,077	155,000	101,100	256,100
49,847	162,000	93,297	255,297
47,515	150,000	85,150	235,150
45,128	157,000	77,328	234,328
42,637	165,000	69,140	234,140
39,988	174,000	60,530	234,530
37,132	80,000	51,449	131,449
34,120	83,000	47,172	130,172
31,005	87,000	42,735	129,735
27,787	92,000	38,080	130,080
24,356	97,000	33,153	130,153
20,717	102,000	27,962	129,962
16,922	108,000	22,500	130,500
12,923	113,000	16,718	129,718
8,707	119,000	10,662	129,662
4,288	83,000	4,288	87,288
$722,917	$2,524,300	$1,259,937	$3,784,237

GOOD ROADS

COUNTY OF PEEL

Expenditure on the County Road System in 1958.

To the Warden and Members of the Council of the County of Peel.

Gentlemen:

I beg to submit herewith the detailed statement of money expended in accordance with the Regulations of the Department of Highways of Ontario on the Peel County Road System during the period January 1, 1958 to December 31st, 1958.

The tabulated statements, declarations, etc., required by the Department of Highways in submitting the petition for the subsidy have also been prepared and submitted.

The mill rate was 4.5 mills. This raised $433,861.04 for County Roads and $18,484.00 for payment of Debentures issued under By-law No. 1164. Debentures for $800,000.00 were sold in 1958 for the 1957 and 1958 expenditures. Details of Expenditures are shown on the following pages.

The Paving Programme was continued, as outlined in the Construction portion of this report.

Respectfully submitted,

R. A. CRUISE, B.A.Sc.,
Registered Professional Engineer,
County Engineer and Road Superintendent.

MAINTENANCE

Sanding	$ 30,688.01
Snowfence	2,511.14
Snow Roads	11,876.81
Brushing	1,490.69
Ditching	3,140.20
Dragging	5,032.58
Calcium Dust Layer	7,929.25
Prime Oil Dust Layer	39,588.14
Grading	1,795.39
Surface Treating	44,436.66
Gravel Patching	4,857.62
Gravel Resurfacing	22,463.11
Guide Rails and Signs	4,046.31
Pavement Repairs	41,740.06
Malton Paved Road (City of Toronto 25%=935.92)	3,543.70
Railroad Gates and Wigwags	2,328.81
6A Halton County Boundary (Halton County 50%=2,852.02)	5,704.05
9A Halton County Boundary (Halton County 50%=1,524.73)	3,049.46
Wellington County Boundary (Wellington County 50%=22.36)	44.73
Weed Cutting	1,494.00
Weed Spraying	1,439.84
Boundary Bridges	251.91
County Bridges	1,396.58
	$240,849.05
Less Accounts Receivable	4,399.11
	$236,449.94

CONTRACT CONSTRUCTION

B8C-57—Gooseville Bridge—Completion of 1957 Contract—Abator Const. Co.	$ 10,535.55
B9E-57—Bolton Bridge—Completion of 1957 Contract —Wylie Const. Co.	8,010.86
C7E-57—Caledon East Culvert — Completion of 1957 Contract—A. G. Duck Const.	1,459.02
5C-57—Derry West Sideroad—Completion of 1957 Contract—Armstrong Bros. Ltd.	96,473.32
9D-57—10 Sideroad Albion Twp.—Completion of 1957 Contract—Onway Construction	16,507.28
B9A-58—Terra Cotta Bridge—Armstrong Bros Ltd., 90′ span over Credit River on Peel-Halton Boundary—County Share	27,213.29
7F-58—6th Line East, Caledon East N. to 15 Sideroad, Con. 5 & 6 on 15 Sideroad, Caledon Twp.—Scott-Jackson Const.	57,489.63
9D-58—10 Sideroad Albion—Paving 6.7 miles Sandhill to York County—Brennan Paving Co.	261,927.36
S17A-58—First Line E., Storm Sewer—Burnhamthorpe Rd. to Hyacinthe St.—Dileo & Company	10,794.28
4A-58—Dixie Road—Paving North of No. 5 Highway—Scott-Jackson Const.	121,695.59
11PC-58—15 Sideroad—Caledon Twp. — Con. 3 and 4, Lots 15 and 16—Armstrong Bros. Ltd.	40,041.17
C14D-58—Concrete Culverts—Twp. of Albion, Con. 2, Lot 1—A. G. Duck Const.	7,779.87
Eldorado-58—Eldorado Bridge—Twp. of Chinguacousy, Con. 3 and 4, W.H.S.—A. G. Duck Const.	4,207.82
17A-58—First Line E., from Hwy. #2 to Q.E. Way, Toronto Twp., Paving 9.5 miles—Standard Paving Company	80,393.50
B14D-58—Wildfield, Twp. of Albion, Reinforced Concrete Culvert—Glenn Mabee Const.	5,711.89
	$750,240.43

DAY LABOUR CONSTRUCTION

Port Credit—58—Preliminary Surveys and Investigations	$ 2,252.40
Wylie Bridges B8B—58—Preliminary Surveys	341.86
Ski Club Bridge—B11B-58—Preliminary Surveys	45.10
11C-58—Twp. of Caledon — Preliminary Surveys and pole relocation	3,381.44
Britannia—58—Preliminary Surveys and Investigations	3,015.33
9C-58—Twp. of Chinguacousy — Construction of Earth Shoulders, Removal of Trees	35,936.51
18A-58—Fifth Line W., Preliminary Surveys	1,053.60
30-58—Guide Rails and Signs—New Type of Signs	2,808.25
32-58—Trafficounters	1,988.82
9C-57—Twp. of Chinguacousy—Asphalt Investigation	1,242.26
31-58—Replacement Culverts	2,466.21
C.N.R.-58—Railway Crossings	13,526.59
	$ 68,058.37

MACHINERY OPERATIONS

Truck No. 1		
Dodge K8D700 Model, Purchased in 1957		
Operating Cost	$ 6,629.50	
Rentals 1979 hrs.		$ 6,629.50
Truck No. 3		
G.M.C. 9953 Model, Purchased in 1957		
Operating Cost	$ 6,654.00	
Rentals 2218 hrs.		$ 6,654.00
Truck No. 7		
International S100 Pickup, Purchased in 1957		
Operating Cost	$ 5,665.00	
Rentals 2415 hrs.		$ 5,665.00
Truck No. 8		
International S100 Pickup, Purchased in 1957		
Operating Cost	$ 5,463.50	
Rentals 2175 hrs.		$ 5,463.50

Maintainer No. 1		
Adams Diesel No. 550, Purchased in 1954		
Operating Cost	$11,346.50	
Rental 2063 hrs.		$11,346.50
Maintainer No. 3		
Austin Western 99L, Purchased 1956		
Operating Cost	$10,376.50	
Rentals 2142 hrs.		$10,376.50
Loader No. 2		
Hough Model H.F., Purchased in 1953		
Operating Cost	$ 1,089.00	
Rentals 363 hrs.		$ 1,089.00
Loader No. 3		
Trojan Model L.H. 75, Purchased in 1954		
Operating Cost	$ 687.00	
Rentals 229 hrs.		$ 687.00
Loader No. 4		
Michigan Model 75A, Purchased in 1958		
Operating Cost	$ 6,155.00	
Rentals 1231 hrs.		$ 6,155.00

General Foreman's Car 1958

	miles	
Total Mileage for 1958	41,643	
G. E. Bonham—Personal	2,136	
Mileage on County work	39,507	
Paid by County		
Gasoline, 2439.7 gals.		$1,183.47
Oil, 71.5 qts.		39.40
Grease & Lubrication		24.65
Tire Repairs		225.50
General Repairs		604.45
Miscellaneous, Insurance, etc.		215.36
Total		$2,292.83
Paid by G. E. Bonham		
Gasoline, 91.8 gals.		$ 44.45
Oil & Miscellaneous Repairs		10.30
		$ 54.75

Operating Cost to County—5.80 per mile.

Engineer's Car 1958

Total Mileage for 1958	15,680		
R. A. Cruise — Personal	2,260		
Mileage on County Work	13,600		
Paid by County			
Gasoline, 768.9 gals.		$ 345.65	
Oil, 19 qts.		11.85	
Repairs and Tire Repairs		41.52	
License		15.00	
Miscellaneous, Lubrication, Insurance, etc.		160.85	
Total		$ 574.87	

Operating Cost to County—2.37c per mile.

County Sheds.

Victoria Shed No. 1				
Labour	$ 480.70			
Materials	2,859.70			
Machinery Rentals	111.70			
Miscellaneous	598.81			
		$ 4,050.91		
Erindale Shed No. 2				
Labour	$ 397.70			
Materials	569.98			
Miscellaneous	345.44			
		1,313.12		
Sandhill Shed No. 3				
Labour	$ 280.00			
Materials	2,910.81			
Machinery Rentals	511.70			
Miscellaneous	237.82			
		3,940.33		
			$	9,304.36
Small Tools			$	385.05

New Machinery Purchased

1 Fennel Transit with Tripod	$	510.00
Testing Sieves and Accessories		90.57
1 Printing Calculator		535.50
1 Dublin Rotalex Extractor		333.75
1 Godfrey 2" Water Pump		253.00

1 Michigan Loader—Less Trade-in	8,906.00	
1 Chevrolet Car—Less Trade-in	1,155.00	
1 Frink Oneway Snowplow	761.00	
Total	$ 12,544.42	
Less Corrected Invoice on Sand Spreader	24.33	
		$ 12,520.09

Land Purchases—58

Reg. Plans on 1957 Return, various locations	$ 25,006.06
Derry West Sideroad	12,019.60
Fifteen Sideroad—Caledon	723.69
Dixie Road	91,334.58
Fifth Line West	56.701.75
Sixth Line—Woodhill to Caledon East	34,131.74
Sixth Line—Caledon East to 15 Sideroad	37,776.22
	257,693.64

Superintendence

Engineer's Salary	$ 7,500.00
Engineer's Car	574.87
Assistant Engineer's Salary	6,000.00
Assistant Engineer's Car	918.10
General Foreman's Salary	4,500.00
General Foreman's Car	2,292.83
Clerical Assistant	4,809.75
Printing and Stationery	556.60
Telephone	658.45
Postage	133.77
Needs Survey	200.00
Conference Expenses	320.10
Miscellaneous Engineering and Office Expenses	3,321.87
Machinery Shed Expense	9,304.36
Miscellaneous Repairs	438.55
Tools	385.05
	41,914.30

Refunds to Urban Municipalities

Town of Brampton	$ 15,202.49
Village of Bolton	1,109.60
Village of Caledon East	258.15
Village of Port Credit	12,088.88
Village of Streetsville	2,922.06
	$ 31,581.18

Stock Balances		
Salt		181.22
Calcium		15.75
Culverts		2,049.93
Catch Basin Frames		135.04
	$	2,381.94
Miscellaneous for Subsidy		
Unemployment Insurance	$	955.80
Workmen's Compensation		796.00
Pension Plan		2,685.50
Holiday Pay for Employees		4,755.26
Insurance for Equipment		545.45
	$	9,738.01
Miscellaneous Not For Subsidy		
S 17A-58—1st Line E. Storm Sewer	$	39,713.59
Bank Interest		27,020.63
New Entrance Culverts		2,164.41
Blue Cross		717.31
Group Insurance		487.30
Committee Fees		2,182.65
Conventions		2,328.60
Liability Insurance		1,981.30
Miscellaneous		899.85
	$	77,495.73

GENERAL SUMMARY

Road Construction	$ 705,309.26
Bridge Construction	112,989.54
Maintenance—Roads	234,751.30
Maintenance—Bridges	1,698.64
Stock Balances	2,381.94
New Machinery	12,520.09
Land Purchases	257,693.64
Contributions to Urban Streets	31,581.18
General Accounts—Overhead	51,652.31
	1,410,577.90
Deduct 1957 Stock Balances	2,389.64
Amount Submitted for Subsidy	$ 1,408.188.26
Payments Not For Subsidy	77,495.73
Total of Treasurer's Payments	$ 1,485,683.99

All Vouchers and Paysheets have been audited by the County Auditors and the Auditors of the Department of Highways.

R. A. CRUISE, B.A.Sc.,
Registered Professional Engineer,
County Engineer & Road Superintendent.